THE SAINT PAUL PRESS.

VOLUME V. SAINT PAUL, SATURDAY, AUGUST 19, 1 . NUMBER 189-2

Historical Society

The Saint Paul Press.

SAINT PAUL, AUGUST 19, 1865.

TO ADVERTISERS.

☞ This paper has a Daily, Tri-Weekly and Weekly circulation nearly Treble that of any other in Minnesota, and therefore presents inducements to advertisers which they will not find elsewhere.

STATE OF MINNESOTA.

Proclamation by the Governor:

WHEREAS, A vacancy exists in the office of State Senator for the Tenth Senatorial District by reason of the formal resignation of Melville C. Smith, who was elected at the last general election to represent said District in the Senate of said State:

Therefore, proclamation is hereby made that agreeable to the provisions of an act entitled "An act to regulate elections in this State, and to reduce the several acts relating to the same to one act," approved March 2, 1861, the said vacancy so occurring will be filled by the qualified voters of the county of Wabashaw, the same constituting the Tenth Senatorial District aforesaid, at the general election to be held therein on Tuesday, the seventh day of November, A. D. 1865. Said election to be conducted and the returns made in the manner prescribed by the law regulating general elections in this State.

SEAL. Given under my hand and the great seal of the State at the Capitol in the city of Saint Paul this nineteenth day of August, A. D., 1865.

STEPHEN MILLER.

By the Governor

D. BLAKELY, Secretary.

aug19-d&w3w

THE MAINE DEMOCRACY.

The Democrats in Maine held a Convention, a few days since, and, unlike their brethren in Minnesota, adopted a platform and nominated a ticket. As there were five hundred *and* thirty-six more delegates present than at the equal-ed affair in this city, on Wednesday, it was not necessary to make the platform as comprehensive, and they accordingly omit any allusion to the issues presented seventy-five or eighty years ago. They however differ from the Minnesota Cops, as they resolved "that the ballot should be restricted only as the public safety demands, and that each State possesses the constitutional recognized right of prescribing the qualification of electors." Another resolution is still more startling for a Democratic Convention, as it declares in favor of "equal and exact justice to all men."

The Southern people, it seems, are not the only ones conquered by the war, and are not alone in being required to accept the new condition of affairs. It is as much of an undertaking for Northern Democrats to assert that all men should be treated with "equal and exact justice," as for the rebels to admit the death of slavery. Both classes have labored together for years to establish the principle of *in*-justice towards a large number of their fellow beings, and both were defeated with the surrender of Lee. With the versatility for which they are so justly celebrated, the Democrats are now believing their life long assertions and hypocritically assuming virtue which they never can possess. It is a shallow cloak of worthless and contemptible politicians, who, struggling for pay, would sell their birthright (if they ever had one) for a very small mess of pottage. In Minnesota they *rejoice* (!) over the death of slavery, and in Maine they want "equal and exact justice" meted out to men, but from Maine to Minnesota the people will understand these hollow-hearted pretensions and brand them as they deserve.

THE NINTH REGIMENT AT GUNTOWN.

The unfortunate affair at Guntown, Mississippi, (or more definitely Brice's Cross Roads,) in which it was the fate of our Ninth Regiment to suffer so severely, has given that regiment a record somewhat different from any of the other regiments serving in the South-western army. In the brief history given at the close of the Ninth's reception at home, a week ago, the following testimonials to the gallantry of the command were not intended to, as the writer of the sketch was not, perhaps, aware that these deserved compliments had been paid to his regiment.

We append an extract from the official report of Col. (now Brevet Brigadier General) W. L. McMillen, of the 95th Ohio Volunteers, commanding the Infantry Division, under Gen. Sturgis on this occasion:

The arrangements mentioned above had been fully completed before the enemy made a furious attack along the whole line, each flank developing the fact that his force was far superior to that portion of ours engaged. My extreme right, after a grand and bloody contest, was forced back, but I was enabled to throw in the only reserve I had in reserve, to drive back the enemy and re-establish my line, at that point, a work was gallantly performed by the 9th Minnesota, under the heroic Marsh. And I am here to express to him and his brave men my thanks, for their firmness and bearing which alone saved the army, at that critical moment, from utter defeat and probable rout."

In transmitting the above extract, Col. Hillen accompanied it with the following note to Col. Marsh:

MY DEAR COLONEL:—I send you above an extract from my official report having reference to your regiment. I refer to you again the last stand made, but in briefer terms, the brief limits of an official report do not offer ample room to express the great and unqualified admiration I felt for you and your heroic regiment on the unfortunate field of Brice's Cross Roads. May that success which your bravery deserves attend you and your gallant regiment in future contests with the rebels, and may the captured ones soon be exchanged to their places in your ranks!

Very truly your friend,

W. L. McMILLEN.

The rebels in the South acknowledge themselves whipped, but the "fire in the rear" chaps in Ohio do not seem to have heard any such news. They were as traitorous as Jeff. Davis and Lee, but too early to fight, and owing to some un-dispensation of Providence, they still live. As an act of gratitude for the saving of their lives, they have laid the foundation for another rebellion by organizing the Sovereignty party, having for its aim the establishment of the principle that each State is as independent of the whole as England is from the United States. As a fit champion for this, none the renowned Aleck. Long has been nominated for Governor.

DESPATCHES from Col. Carnahan, of the 6th and 7th, have been received. He has been on the Cheyenne river, sixty or seventy miles from Devil's Lake, and was prospering well. He had just detached a body of troops to endeavor to cut off the retreat of the Indians, before they reached British territory, while he was advancing with the remainder of his command. A fight or a foot race was inevitable, and he could not tell which, at that writing.

THE STATE CONVENTION.—We were promised dispatches giving the action of the State Convention yesterday, but have received not a word, and must wait till next week to give our readers the names of the Democratic nominees.—*Red Wing Argus, 16th.*

The *Argus*, it seems, did not anticipate such a "bob-tail" affair. Mr. Phelps, upon whom the *Argus* relied, evidently concluded that it was not best to give "the action" by telegraph, as the little that was done would keep. He might have telegraphed the names of the delegates present without incurring a heavy bill.

A WASHINGTON dispatch of the 15th says.

A map of surveys of the location of the line of route of the Minnesota Valley railroad, from township 107, range 31, and township 104, range 38, has been filed in the general land office, and instructions have been issued to the local officers in Minnesota to withhold from settlement, entry or location odd sections within twenty miles of each side of the road. The act of the 3d of March, 1857, granted to the State for this road six alternate sections per mile; and the act of May 12th, 1864, granted four additional alternate sections.

Good Templars.

Editors St. Paul Press:

Rockford Lodge, No. 19, I. O of G. T., instituted at Rockford, Wright Co., Minnesota, June 3d, 1865, has elected the following officers for the ensuing term, ending Oct. 31st:

Cyrus C. Jenks, W. C. T.
Sarah E. Briggs, W. L. H. S.
Hattie Strickland, W. R. H. S.
Sarah Richardson, W. V. T.
Edwin S. Spaulding, W. S.
Emma Briggs, W. A. S.
O. C. Roberts, W. T.
D. R. Farnham, W. M.
Eveline Jenks, W. D. M.
Lizzie Bushnell, W. F. S.
Mary E. Slight, W. I. G.
Edward L. Douglas, W. O. G.
Mary J. George, W. C.

Found Drowned.

An unknown man some day of last week fell off the Northern Belle on her up-trip, about two miles above Red Wing and was drowned. On Monday a body was found floating down stream opposite Red Wing, supposed to be the body of the unknown man who fell overboard from the Belle, and was towed ashore by the woodmen who found it. He had on black doeskin pants, and a white linen shirt. The body was taken from the water, an inquest held, and was then buried. Upon it was found $154 in currency and a paper of which the following is a copy:

MARCH 25th, 1865.

The following names will please pay John Connelly for me and oblige,

WILLIAM DIXON.

Mike Doherty, $15; John Kelly, $5; Jos. Dolin, $5; Peter Kelley, $5; Pat Keating, $5; Andrew McAndrew, $5; Sergeant Gage, Co. I, 30; Duff Bronson, $1,50.

On the back of this paper was the following indorsement:

Please, Captain Geraughty, collect this for Will Dixon's children.

Yours truly, &c.,

JOHN CONNELLY.

We are informed by Justice Ives, who was foreman of the Coroner's jury, that the drowned man was about 5 feet 8 inches high, and about 30 years old, sandy hair and of light complexion.

The money found on the deceased, after deducting the expenses of the inquest and burial, will be held by the Coroner, subject to the order of the friends of the deceased.—*Red Wing Argus 16th.*

Aid and Comfort to Rebels.

The electioneering speech of General Cox in Ohio gives great aid and comfort to hardened and defiant rebels everywhere. Now that they cannot compel labor with the lash, they wish to see exterminated or colonized the race on which they have heaped centuries of wrong. They believe with Gen. Cox in the irrepressible conflict between the *free* negro and the white man, and are glad to have so respectable authority for a crusade against them. Every man of sense, however, who does not desire to see the wolf return to howl over the plantations of the South, scouts as absurd and impractical such remedies for the great social problem. It would take fifty years for even North Carolina to replace by immigration her present laboring population, to say nothing of the more populous States of the South. What, meantime, would become of the landed wealth and the *white* population? The one would perish of starvation, and the other would pass into the bands of strangers.—*Raleigh Letter.*

—Lieut. Col. McBride, formerly of the 8th colored regiment, bitterly attacked Gen. Solomon Meredith of Indianapolis, at a hotel in Washington, injuring him somewhat, but not without receiving punishment in return. McBride was held to appear at court. The cause of the difficulty occurred at Memphis, when Gen. Meredith was in command there.

—The great suit of the Great Western railway, of Canada, against the Commercial bank of Canada, involving £200,000, has been decided against the bank.

Liberal Defeats—Rebels in Mexico.

MATAMORAS, Aug. 5.

The *Moniteur* contains news of several defeats of the Liberals near San Louis and Puebla. Small parties were engaged and results unimportant.

Many Confederates in Mexico are being naturalized citizens of that empire.

Whaling Bark Destroyed.

BOSTON, Aug. 18.

The whaling bark, Pearl of New London, while on the passage from Honolulu to the Arctic ocean, was destroyed by the pirate Shenandoah. This capture is additional to the fleet before reported destroyed.

Collision.

NEW ORLEANS, Aug. 18.

The steamer Matanzas collided with the steamer Corlonona opposite the city of Lamar. Supposed total loss; no lives lost; Matanzas uninjured.

Fire in New Haven.

NEW HAVEN, Ct., Aug. 18.

The large button factory of Walt, Mervin & Co., was totally destroyed by fire this morning at 3 o'clock; loss $80,000; insured $10,000. It was probably the work of an incendiary.

Fire in Philadelphia.

PHILADELPHIA, Aug. 18.

A fire this A. M. destroyed the Sash Factory of A. R. Lentz, on Third street, above Poplar. Loss on building, $80,000; insurance small. Loss on building and contents, about $60,000.

LATEST BY TELEGRAPH

A Prison Pen Worse than Andersonville.

INHUMAN METHOD OF PUNISHMENT.

THE STATE SOVEREIGNTY CHAPS AT WORK.

FURTHER PARTICULARS OF THE KETCHUM FORGERIES.

Arrival of Genaral Grant at Galena.

FROM NEW YORK.

The Condition of Ketchum & Co.'s Affairs—Statement of Mr. Graham—The Story of Jenkins Pretty Waiter Girl.

NEW YORK, Aug. 18.

The *Times* says of the Ketchum forgery—the effect upon Ketchum, Son & Co. as developed, is disastrous. What it will be eventually, when the storm of excitement is passed, is another question. Thus far the case sums up thus:

1st, They have lost in stolen securities, between two and three million dollars.

2d. They have suspended payment and all operations.

3d, They have assigned their property to P. C. Calhoun, President of the Tenth National Bank, and E. Bement, former partner of Morris Ketchum, Jr., for the benefit of creditors.

4th, The balances due customers, mainly New England banks, amounts to the tremendous sum of $3,500,000.

5th, They have published a remarkable card, in which they have given the public an idea of their business which differs materially from the idea previously entertained.

It has been truly stated that Charles Graham & Co. paid on presentation, $285,000 of the forged gold checks on Monday, and that Edward Ketchum gave them on that money $250,000 to do it with. The public received this transaction with some distrust, and we deem it due to the honor of Mr. Graham to record the facts as drawn from him in a conversation yesterday afternoon at four o'clock in Wall street.

Times.—Mr. Graham, you paid $285,000 of these forged checks on Monday. We know that Edward Ketchum drew a check for $300,000 before he went off, did he give you the money to pay these checks with?

Mr. Graham.—He gave me no money, but as was his constant custom, he gave me a check with which to meet his obligations; the check was for $250,000. I deposited it and drew against it, but what do you think is the result; Morris Ketchum refuses to honor the check, and I find it thrown out by his bank, returned to my bank, and I am notified of the overdrawing of my account to that amount. It is a most extraordinary and cruel business. The check was drawn by Morris Ketchum, Son & Co., before they suspended, was received by me in good faith, deposited in the bank, drawn against, charged to the bank where Ketchum, Son & Co., deal. It seems rather hard that I should have to suffer to this extent, in addition to what I have already borne.

NEW YORK, Aug. 18.

Graham & Co. estimate their losses, by forgeries and depreciation of credit and stocks, not to exceed $1,500,000. They are busy collecting their assets, and up to noon to-day had collected $500,000. The losses sustained by Ketchum, Son & Co. are not yet ascertained, but we suppose it to be in the neighborhood of $2,000 000. So far no trace whatever of Ed. Ketchum has been obtained.

The girl Geniveve Brown, alias Lyons, made a statement in court this forenoon, which the Judge at its conclusion said he felt in his heart was true, and that she ought to be set at liberty. Concerning her connection with Jenkins, she stated that she met Jenkins first in a Concert saloon, to which she was obliged to go for employment; that her employer told her to pay particular attention to this man, as he had much money; that he gave her $1,000 to buy a watch, but she spent it to pay her brother's schooling; Jenkins told her he was rich and owned oil wells He gave her $800 to furnish rooms, and he came to see her frequently. She had received from him in all about $3,000.

The case is still on.

FROM WASHINGTON.

The Wertz Trial—An Overland March—Cabinet Meeting—Appointments—Counterfeit Greenbacks—The Cholera.

NEW YORK August 18.

The *Times'* special says the court for the trial of Wertz is being reconstructed, and more rank added. Gen. Lew. Wallace is President of the Court, and Brevet Maj. Gens. J. M. Geary and G. N. Mott. Letters from soldiers in all parts of the country, who have suffered imprisonment and torture at Andersonville, still pour in upon the Judge Advocate, offering to testify to all manner of acts of cruelty.

The Quartermaster General has ordered that 5,000 six mule teams be at once organized for an overland march from this city to Leavenworth, Kansas. They will go out in charge of officers of the Quartermaster Department in two detachments of 2,500 teams each, with every equipment necessary to make the march fully equal to Sherman's march from Chattanooga to Raleigh.

WASHINGTON, August 18.

The *Post's* special says, a regular Cabinet session was held to-day, only Sec'y Seward and Attorney General Speed absent.

Collector Webster at Baltimore, has thus far appointed discharged soldiers to vacant places in the Custom House in that city.

WASHINGTON, Aug. 18.

The President to-day appointed Hannibal Hamlin Collector, D. W. Gooch Surveyor, and A. B. Underwood, naval officer of the port of Boston.

Several counterfeit $1 U. S. notes were recently presented at the Teasurer's office for redemption, but were readily detected by experts in that business.

There are numerous counterfeit 50's, but none so far as is known of denominations of $1000, $500 and $2. All others are counterfeited.

The rebel Gen. J. A. Smith, of Tennessee, is among the aspirants for pardon. Several special pardons were granted today.

The Government has been officially informed by a letter dated Port Washington, Minora Island, July 27th, that the cholera had made its appearance on the coasts of Spain. The civil government of the island had given orders that proper care be taken to prevent the the spreading of the disease should vessels arrive having it on board.

The contract for converting Ford's Theatre into a fire-proof building as a depository for rebel archives, has been awarded to Richard Dunbar, of Brooklyn, New York.

FROM SAN FRANCISCO.

Application for a Steamer to Pursue the Shenandoah—Ravages of the Pirate Among the Whalers.

SAN FRANCISCO, July 22.

There being no efficient Government war vessels nearer this port than Acapulco, the merchants are circulating a petition to the Navy Yard Commander, asking him to telegraph to Washington for permission to charter the American steamer Colorado, and dispatch her immediately in pursuit of the Shenandoah.

A London and San Francisco Telegraph Company, capital $5,000,000, is announced under the management of ex-Senator Latham.

SAN FRANCISCO, July 21.

Accounts have been received from the Shenandoah after the 23d of June, when she was near Cape Thaddeus steering northwest, towards where a fleet of sixty whalers were known to be previously.

Capt. Nye had left the bark Milo during the day in a small boat, for the purpose of warning the fleet of their danger. The Milo also spoke a French whaler, which put away to escape the Shenandoah. While at Ascension Island in April, she burned the New London bark Pearl, a New Bedford ship Young Hector, besides a San Francisco and a Hawayan whaler. She next burned the New Bedford bark Abigal, in Okotsck sea; then Thompson in Kamschatka sea; then several New Bedford whalers, as reported yesterday in Anaida sea, where she arrived June 20th.

It was feared unless the French ship's open whale boat could succeed in warning the fleet, all will be captured, as the Shenandoah knew exactly where to find them. They were hovering among southern ice, drawing closer together as the ice drifted towards Behring's Straits, through which they were seeking passage to the Arctic as soon as the ice permits.

Nicaragua steamer, Moses Taylor, arrived to-day. Sailed yesterday, steamer America, Nicaragua.

ANOTHER HORROR.

The Prison Pen at Tyler Texas—Andersonville Outdone.

NEW YORK, August 18.

The *Tribune's* Tyler, Texas correspondent describes Camp Ford near that place. It is a prison pen second only to Andersonville in the barbarism and atrocities inflicted upon some Union prisoners for two years. The correspondent says, shot, scourged, beaten and starved, these prisoners were too far off and too closely guarded for their groans to be heard by those in the outside world. Their sad story only became known from their own shrunken lips after they had been exchanged.

It is a stockaded inclosure of, I judge, 8 or 10 acres. This estimate includes all adjuncts of the prison. It is situated on the side of a sandy slope, at the lower edge of which, and just within the stockade is a spring that supplied water to the prisoners. The enclosure, which seems to have been enlarged at different times to meet the requirements of the rebels is filled with huts and shanties of almost every imaginable shape, and constructed of every available material. Two barrels, one on the top of the other, formed a chimney of a hut made of bushes. Other huts are made of dirt. There are a number of grave-like mounds scattered over the space of about one acre. They were made by our men who had no room in the huts above ground. Everywhere are blackened spots which show where their fires had been, by means of which those who had no shelter at all cooked their daily mite of meat. Fragments of kettles and stoves, old cast off pants and flat rocks, the cooking utensils which they had used, are strewn about. I noticed in one hut that they were piled up with care to await further use.

Toward the upper side of the enclosure, where there seems to have been a prison for the confinement of offenders, are several stumps, on the tops of which those who violated any of the prison rules were made to stand and mark time for, perhaps a whole day, while the guard had imperative orders to shoot any one that stopped or fell off from exhaustion. The whole scene with its associations, is a horrid illustration of the inhumanity that originated and carried on the rebellion until its overthrow. Perhaps I am making a hurtful coal from dead ashes; I will stop.

FROM JACKSON.

Proceedings of the Constitutional Convention.

JACKSON, MISS., Aug. 17.

The *Times'* special says the effects of an earthquake were sensibly felt about 9 o'clock this morning at Memphis, Lagrange, Holly Springs, Oxford and Grenada. At Memphis the shock was severe enough to cause people to run out of their houses.

The constitutional committee report that such change be made in the constitution as will hereafter prevent slavery or involuntary servitude except upon legal authority for crime, striking out all portions of the old constitution relating to slavery. An ordinance was also presented providing for an election of congressmen, governor, legislature and other State officers, the first Monday of October, and so every two years. Judicial and ministerial officers hold office for the remainder of unexpired terms.

The second committee presented an ordinance ratifying all acts of officers of the State not made to and the recent war, and not inconsistent with the constitution of the United States or Mississippi, or both. The reports will be adopted.

NEW ORLEANS, Aug. 17.

At Jackson to-day the ordinance was adopted ratifying all judicial courts, marriages, judgment decrees, contracts, sales, deeds and indictments under State laws during the war. The ordinance prohibiting the legislature passing any law imposing any civil disability or punishment or forfeiture to the State on any citizens engaged in the late war with the United States forces, for his political opinions occasioned thereby, were both passed.

The memorial requesting the President not to garrison the State with negroes, was read the first time. The troops referred to Gen. Osterhaus is commanding.

A memorial was presented praying that steps be taken in behalf of Jefferson Davis and Gov. Clark.

GEN. GRANT.

His Arrival and Reception in Galena.

CHICAGO, Aug. 18.

Gen Grant and party left for Galena by special train, this A. M., and was enthusiastically received all along the route. The Gen. arrived at Galena at 3 o'clock, where preparations for a grand reception had been going on for several days. An immense concourse of people were in waiting to greet him, making demonstrations of gratification of the most overwhelming character. The General was led to a platform, prepared for the purpose, and was welcomed by Hon. E. B. Washburn, in an eloquent speech.

A Proclamation by Gov. Johnson, of Georgia.

NEW YORK, Aug. 18.

Gov. Johnson, of Georgia, has issued a proclamation authorizing the ordinaries throughout the State to administer the President's oath of amnesty to all persons entitled to receive the same. Also that all the civil officers of the State who have taken and subscribed the oath prescribed in the proclamation aforesaid, if not embraced within any of its exceptions, or who may have received special amnesty, it embraced, shall proceed thereafter in a discharge of the duties of their several offices, according to the laws in existence prior to the 1st of January, 1861, so far as the same are not inconsistent with the present condition of the State.

Call for a Union Convention in New York

NEW YORK, Aug. 18.

The Union State Committee have issued a call for a State Convention composed of delegates who supported the Administration of Abraham Lincoln in the prosecution of the war, and in favor of sustaining the Administration of Andrew Johnson and Fenton, to meet at Syracuse on the 28th of September next, to nominate candidates for State officers, to be elected in November next.

Sale of Boats—Exonerated.

CAIRO, July 18.

The sale of Government boats at Mound City yesterday was well attended and bidding spirited. Sixty-three boats were sold, including eight tugs, at good prices.

Mr. Parkman has been exonerated from all blame in the Memphis Commercial Bank affair.

Fire in St. Louis.

ST. LOUIS, Aug. 18.

The Jackson Iron Works, 203 North Main street, owned by M. Cord & Co., were destroyed by fire last night. Four firemen were injured by falling walls. Loss about $18,000; insured $11,000, partly in New York offices. A government warehouse adjoining was slightly damaged.

Aleck. Long in the Field Again.

CINCINNATI, Aug. 18.

The Democratic State Sovereignty Convention assembled at Columbus yesterday. M. H. Mitchell of Knox county was appointed chairman, and W. H. Munrell, of Highland county, secretary. Alex. Long was nominated for Governor and Chilton A. White for Lieutenant-Governor. Strong State Sovereignty resolutions were adopted.

Fire in Quebec.

QUEBEC, Aug. 18.

About 11:30 last night a fire broke out in a house on the corner of Curron and Queen streets, occupied by Jean Paguet, grocer. The flames extended despite the utmost exertions, along Curron, Queen, Richardson and King streets, destroying between 60 and 80 buildings. Loss not yet ascertained.

MONETARY

(By Telegraph.)

New York Money Market.

NEW YORK, August 18.

Stocks firmer. Money on call loans at 7 per cent. U S 6's '81 registered 106½; 6's '81 coupons 106¾; 5-20 coupons 104; do new issue 104⅝; 10-40's registered 93; Treasury 7-30's 99¾; do third series 99⅞

Gold opened at 142, closed at 142¾.

SECOND DISPATCH.

NEW YORK, August 18—2 P. M.

Money market active. Sterling Exchange firm at 109¼.

Gold opened at 142⅝, closing at 143⅛.

Government stocks firmer; U S 6's '81 registered 106⅜; U S 5-20 coupons 106¼; do '81 coupons 106.

THIRD DISPATCH.

NEW YORK, August 18—9 P. M.

Gold 143⅝.

Milwaukee Money Market.

MILWAUKEE, August 18.

Gold buying at 138@140.

COMMERCIAL

[By telegraph.]

New York Produce Market.

NEW YORK, August 18.

Flour 15@25c better and more doing; $6,95@7.10 for Extra State; $8.50@8.75 for R H O.

Wheat 2@3c better; $1.50 for Amber Mil.; $2.05 for Winter Red Western; $2.10@2 12 for Amber Michigan; $1.50 for Chicago Spring. Corn 1c better, 90c for unsound; 91@92c for sound mixed Western. Oats opened steady and closed quiet, 65@66c for Western, the latter in small lots.

Pork dull and lower; $32.00@32.25 for new mess, closing at $32 00 for cash; $30.50@30 50 for '63 and '64; do $24,00 for prime.

Whisky steady at $2.09@2.20 for Western.

Petroleum dull; 32c for crude; 52c for refined in bond.

NEW YORK, August 18—11:50 P. M.

Flour closes 15@ 5c better with more doing.

Wheat 2@3c better. Corn 1c better; unsound 90c, sound mixed Western 91@92c. Oats quiet; Western 65@66c, the latter in small lots.

Whisky steady at $2.09@2.20.

Pork dull and lower; new mess $32.00@32.25, closing at $32.00 for cash.

SECOND DISPATCH.

NEW YORK, August 18—7 P. M.

Flour 15@25c better with more doing; $6.80 @7.20 for Ext a State; $8.50@8.75 for Extra R. H. O.; $8 60@10.10 for trade brands, market closing firm with no sellers at inside quotations.

Wheat 2@3c better; $1.45@1 48 for Chicago Spring; $1.49@1 50 for No. 1 do.; $1 46@1.48 for Milwaukee Club. Corn 1c better for unsound; 91@92c for sound mixed.

Milwaukee Produce Market.

MILWAUKEE, August 18.

Flour held higher.

Wheat closing quiet but 2c higher on change; No. 1 Spring in store $1.28½; No 2 in store $1.22. Corn firm at 71c. Oats steady at 45c in store.

SECOND DISPATCH.

MILWAUKEE, August 18—7 P. M.

Flour firm.

Wheat active and advanced 2c; sales at $1.28@ 1.29. Corn quiet. Oats steady.

Chicago Produce Market.

CHICAGO, August 18.

Flour firm.

Wheat quiet at $1.29@1.29½ for No. 1, and 1.17@ 1.18 for No. 2. Corn quiet; 69@69½ for No. 1 and 68@68½ for No. 2. Oats dull and declined 3@3½c with sales at 43½@44½c.

Highwines steady.

Freights advanced half cent on corn to Buffalo.

Provisions very dull.

Receipts—Flour 24,000 bbls; wheat 29,000 bus; corn 147,000 bus; oats 60 000.

Shipments—Flour 2,000 bbls; wheat 1,000 bus; corn 100,000 bus; Oats 20,000 bus.

BILL-HEADS—Ruled and Printed in the best style, at the "PRESS" Job Rooms.

DIED!

At the Snelling House, on the 17th inst. First Lieutenant ELI ASH, Company G, 10th Minnesota Volunteer Infantry.

Lieutenant Ash entered his company as a private and was successively promoted to the Second and First Lieutenancy. He has accompanied his company in all the campaigns of the regiment; was universally respected by his associates for his moral worth, kindness of heart and strict attention to the performance of every duty connected with his position. He leaves a wife and child to mourn his untimely loss, while his comrades will ever hold his precious memory enshrined in their hearts as one of Nature's noblemen.

Janesville, Wisconsin, papers please copy.

In Inver Grove Township, August 16th, CHARLES HEARTLY, son of Charles and Mary S. Crawshaw, aged four months and twelve days.

New Advertisements.

WANTED TO RENT.

A small House, either furnished or unfurnished, from the first of September next, Lower Town preferred.

Address, stating location, "C. S.," Lock Box 222, St. Paul P. O. aug19-2t

DR. SIMONTON,

DENTIST,

Ingersoll's Block, 3d street, St. Paul.

PRICES—Teeth on Vulcanite, $20 per set; best Gold Fillings, $2.50 to $4.00. aug18-1y

FOR ST. LOUIS.

The steamer BRILLIANT, E. A. Shebel, Captain, will leave for St. Louis Sunday, August 20th, at ten o'clock A. M.

For freight or passage apply on board. aug18-td

FREIGHT FOR MANKATO AND INTERMEDIATE POINTS.

The Mobile Mohier will receive freight daily for Mankato and intermediate points, the same as previous to the recent rise. Freight can be left at the wharf boat at any time. aug18 2t

I STILL CONTINUE TO GIVE

The best prices for Second Hand Stoves, Furniture, Beds, Bedding, and cast off Clothing, both ladies' and gents', at my "Old Curiosity Shop," opposite Post Office, Third street, St. Paul. aug18 ALFRED MOORE,

WANTED IMMEDIATELY,

ONE CABINET-MAKER,
ONE CHAIR-MAKER,
ONE WOOD TURNER,

au12-2w By C. WANDELL, Faribault.

WANTED.

To rent a Furnished House in good location. Address M, R., Press Office. aug17-3t*

WANTED.

A storeroom on Third street, or a part interest in a profitable business already established.

Address A. T. Press Office. aug17-3t*

A FIRST CLASS STOCK FARM FOR SALE.

Near Lake Harriet, on Minnehaha Creek, containing 380 acres of good land, divided by good board fences into fields and pastures: 100 acres cultivated, 150 acres meadow, about 40 acres of timber, the balance good high upland; good house, barn and outbuildings, and sheep shed 100 feet long and 20 feet wide.

The whole farm is well watered, with a good water power on the creek, is about six miles from Fort Snelling—the same distance from Minneapolis—and eleven miles from St. Paul.

We offer the above property very low, and will sell the stock and farming implements if desired.

MORGAN & McCLOUD,
Real Estate Agents, St. Paul, Minn.
aug17 2w-eod-1st

SAINT PAUL HORSE & CARRIAGE BAZAAR

Corner of Third and Fort Streets Upper Town.

CARRIAGES, with careful and experienced Drivers, Single Horses and Buggies, and Saddle Horses,

TO HIRE.

Always on hand for Sale,

New and Second Hand Carriages, HORSES, &C.

Porticular attention paid to boarding Horses.

PETER BERKEY SAMPL G. SLOAN.

aug12-1m

MAGIC.

PROF. SANDS,

The World Renowned

MAGICIAN AND VENTRILOQUIST,

Will give three ch'ais grand entertainments at

INGERSOLL'S HALL,

Thursday, Friday and Saturday Evenings, August 17th, 18th and 19th,

At which a great variety of the most wonderful feats of Magic and Legerdemain will be performed and explained on scientific principles. The Professor will also give a full and satisfactory exposition of the so-called Spiritual Manifestations, in which the whole secret will be brought to light and facts demonstrated by actual experiments.

Admission fifty cents. Reserved seats 75 cents. Twelve rows of seats from the front reserved.

Doors open at 7½ o'clock. Commence at 8½ o'clock. J. T. LESTER, Business Manager.

aug15-5t J. L. TIMMERMAN, Agent.

Prof. Sands will give an exhibition at Harrison's Hall, Minneapolis, on Monday evening, 21st.

CHAS. A. R. WEIDE. JOS. R. WEIDE.

CHAS. WEIDE & BRO.

WHOLESALE GROCERS.

137 Third Street,

ST. PAUL, MINN.

1stp jly23-3m

LUMBER.

We have now on hand a large stock of Building Lumber, Fencing, Pickets, &c.,

Which we offer for sale at the lowest prices. Lumber yard on First Street.

ANKENY, ROBINSON & CLEMENT,
Manufacturers of Lumber,
my-1y1st Minneapolis, Minn.

NEW FIRM.

R. F. HOUSEWORTH having sold his interest in the firm of

PRATT & HOUSEWORTH,

To L. L. HUGHSON, the business will be conducted under the name firm of

PRATT & HUGHSON,

At their Old Stand, No. 211 Third street, Rogers' Block, where they will keep constantly on hand all the latest styles of

BOOTS, SHOES,
HATS, CAPS, AND
GENT'S FURNISHING GOODS,

E. E. HUGHSON, engaged in the Boot and Shoe Trade before the War, will be happy to see all of his old customers and all new ones that may favor the firm with their patronage.

aug16d6f PRATT & HUGHSON.

1865. SAVANNA & ST. PAUL 1865. STEAMBOAT LINE,

will carry freight from

CHICAGO, MILWAUKEE & RACINE

to all points on the

UPPER MISSISSIPPI RIVER

AT THE

Lowest Tariff Rates.

MARK PACKAGES via SAVANNA,

And ship from Chicago by C. & N. W. Railway or Chicago and Milwaukee Railway. Ship from Milwaukee by Chicago & Milwaukee Railway.

L. B. & C. GREIG, Agents, St. Paul.

aug17-2m

E. C. PALMER,

Attorney and Counselor at Law. Office in Rhymer's Block, Third street, 1y14-1y

New Advertisements.

Notice to Returned Soldiers

and Others Wishing to Invest

IN THE GREAT

U. S. 7-30 LOAN!

The Second National Bank of Saint Paul,

Corner 3d and Wabashaw sts.

Keeps these notes constantly on hand for immediate delivery and for sale in sums from Fifty Dollars upwards.

The Cashier of this Bank has been appointed Special Agent to receive subscriptions to the Loan and will be happy at all times to afford every information in his power regard to it.

The interest on these notes is payable semi-annually. They are FREE FROM TAXES and are the best and safest investment for all who have any money to spare.

The Loan is being absorbed so rapidly that those who contemplate investing in it had better do so quickly or they may be too late.

D. A. MONFORT, Agent.

ST. PAUL, July 8th, 1865. 1ly tf-1st tf

LIVERY.

Parties Visiting St. Paul for Pleasure

or business, will find the Finest Livery

AT NICHOLS' THIRD ST. STABLE,

(STONE STABLE)

Opposite Merchants' Hotel.

Teams and carriages furnished with careful drivers, who will exhibit to tourists points of interest in this vicinity.

CHARGES:

Team and Carriage with driver for the day, or trip to St. Anthony's Falls, &c..... $8 00
Horse and Buggy, do do $4 00

CHAS. NICHOLS,
(late Postmaster) Proprietor.

I Offer For Sale

One of my new coal box style Buggies, $450
A new Phaeton Buggy,..... 350
A fine N. Y. Phaeton Buggy, nearly new, $250

all in good order. Also several sets single and double harnesses.

THE ABOVE BARGAINS can be had at my stable.

June27-tf CHAS NICHOLS.

7-30. 7-30.

The First National Bank OF ST. PAUL

FILL ALL ORDERS PROMPTLY FOR THE JULY ISSUE.

SUBSCRIBE AT ONCE,

and secure the notes before the loan is exhausted. Interest at the rate of

One cent per day on..... $50
Two " " 100
Ten " " 500

We deliver the notes by express free of charge.

jy9-tf J. E. THOMPSON & CO.

HUMAN HAIR!

L. P. FRANKLIN,

Bridge Square, St. Paul,

Wig Maker & Importer of HUMAN HAIR,

Wigs, Braids, Bands, Curls, &c.,

MANUFACTURED BY HIMSELF,

And warranted of the Best Material and Workmanship, at PRICES WHICH DEFY COMPETITION.

Orders by Mail or Express will receive prompt attention.

Private rooms for Ladies' Hair Dressing, Frizzing, Shampooing and Dyeing.

The only BROWN DYE in the world applied and for sale.

N. B.—Gentlemen's Hair Cut with judgment and taste.

BRIDGE SQUARE, ST. PAUL

ap6-1y-1st tf

DR. L. H. DORPHEET SURGICAL AND MECHANICAL DENTIST, would respectfully inform the citizens of St. Paul, that he has opened an office in Rogers' Block, over the Express Office. New and improved artificial Teeth inserted on Vulcanite Plate, which for beauty, comfort, durability and cheapness far excel anything now in use. Teeth also inserted on Gold and Silver and warranted to give satisfaction.

Extracting, filling and all operations on the Teeth done in a superior manner, with little pain and on moderate terms.

The Profession supplied with Teeth from the best manufacturers. ap1-1y

SAW MILL AND TIMBER LANDS FOR SALE.

The subscriber will sell at a bargain a most desirable property to any one wishing to engage in the milling business. Said property consists of a saw mill just completed, and 181 acres of hardwood timber land located upon Mill Creek, in the town of Buffalo, Wright county, in the in the heart of the Big Woods, near Buffalo Lake. The subscriber has not the means to improve by erecting Flouring and other mills which the country demands, thus the cause of his offering to dispose of the property.

For further particulars inquire of A. L. Cooley, Millright City Mills, St. Paul, or of the subscriber in Monticello.

CHARLES A. IRVINE,

aug6 3w*

JUST RECEIVED!

50 Doz Ames Shovels,
25 Doz Hunt's Axes,
15 Doz Hunt's Mattox,
15 Doz Underhill's Picks,

CHEAP FOR CASH,

At C. L. GRANT'S,

No. 113 Third Street,

UNION BLOCK, ST. PAUL.

August 9, 1865. aug11-3w1st tf

INTERNAL REVENUE SECOND COLLECTION DISTRICT, MINN.,
AKOKA, August 10, 1865

Notice is hereby given that the Assessor's Annual Return, for 1864, has been received at this office, and that the taxes and duties assessed in the Fourth Division of said District, embracing the county of Ramsey, West St. Paul and Mendota, in the county of Dacota, and the town of Richfield in the county of Hennepin, are now due and payable at the office of Henry Acker, Deputy Collector, in the City of St. Paul where payments can be made during the business hours of each day to, and including Saturday, the 26th day of August, inst., without any additional expense.

THOS. G. JONES.

aug11-t25aug. Col'l'r 2d Dist. Minn.

TO THE ST. PAUL

Protestant Orphan As

The Saint Paul Press.

PUBLISHED DAILY, TRI-WEEKLY AND WEEKLY.

Office---Adjoining the Bridge.

Terms:—DAILY PRESS—By mail, $11.00 per annum, or $1.00 per month, *invariably in advance.*

TRI-WEEKLY PRESS—$7 per annum; $3.50 for six months; $1.75 for three months; 60c. for one month.

WEEKLY PRESS—One copy, one year, $2.50; six months, $1.25; clubs of four copies, one year, $9.00; clubs of ten copies, one year, $20.00; clubs of twenty copies, one year, $40.00.

UNION STATE CONVENTION.

A Convention will be held at Ingersoll's Hall in St. Paul on Wednesday, September 6, 1865, representing the electors who have given an unqualified support to the war for the Union, who hold to the doctrines of the Declaration of Independence that "all men are created equal," and "that governments derive their just power from the consent of the governed" and who by their votes placed political control in the State and Nation into the hands of the present Administration, for the purpose of nominating candidates for State officers to be supported at the next general election, and for transacting any other business that may be deemed for the public good.

The popular vote of last fall is taken as the basis of representation—100 entitling to one delegate, and every fraction, if over 200 votes, entitling to one more.

Each Regiment of Minnesota troops remaining in the service at that date will also be admitted to representation in the Convention in the same ratio of delegates to the number of votes in the organization.

The delegation will be as follows, subject to the action of the Convention with respect to unorganized counties:

Anoka	1	Mille Lac	1
Benton	1	Morrison	1
Blue Earth	4	Mower	2
Brown	'	Nicollet	2
Carver	3	Olmsted	7
Crow Wing	1	Pine	1
Chisago	1	Ramsey	7
Dakota	5	Rice	5
Dodge	2	Redwood	1
Faribault	2	St. Louis	1
Fillmore	7	Scott	4
Freeborn	2	Sherburne	1
Goodhue	6	Sibley	2
Hennepin	7	Stearns	3
Houston	4	Steele	2
Isanti	1	Wabashaw	5
Jackson	1	Waseca	2
Kannabec	1	Washington	3
Le Sueur	3	Watonwan	1
Martin	1	Winona	7
McLeod	1	Wright	2
Meeker	1		

W. L. WILSON, Chairman.
CHAS. McCLURE,
C. H. PETITT,
GEO. C. MOTT,
JOHN YALE,
D. SINCLAIR,
A. R. KEIFER,
WILLIAM MORIN,
S. P. FREEMAN,
Union State Committee.

SOLDIERS' RECEPTION AT BELLE PLAINE.

Oration — Pic Nic Dinner — Toasts—Speeches—Music—Dance and Supper—A good time generally.

Editors St. Paul Press:

The citizens of Belle Plaine gave the returned soldiers a public reception on Tuesday the 15th inst.

The exercises commenced with a salute of thirteen guns at sunrise. A procession was formed in front of the Belle Plaine Hotel, at 12 o'clock, M., under the direction of H. W. Stone, Marshal of the day, in the following order:

First, brass band; second, field piece in charge of Captain Richardson, of the State Arsenal of St. Paul; third, soldier guests marshalled by Capt. R. B. Young, late of the Fourth Reg. M. V.; fourth, the president of the day, orator and chaplain; fifth, committee of arrangements; sixth, citizens. In this order they marched to Bellevue, a beautiful grove about one mile from town, where a stand had been erected, and tables bountifully spread with refreshments by the ladies.

After a salute of thirty-six guns, and prayer by the Chaplain, Rev. A. B. Goodale, the President of the day, E. C. Wells, extended to the soldiers a cordial welcome on their return home, and introduced the orator of the day, the Hon. A. G. Chatfield [This oration we are compelled to omit, owing to its length.—Ed. Press.] After the address, the soldiers, with their wives and little ones, and the families of absent soldiers, partook of a bountiful repast. The tables abounded with every delicacy that could tempt the appetite, and reflected great credit on the taste and liberality of the ladies of Belle Plaine.

After all present were abundantly supplied, the following toasts were read by the President of the day:

No. 1. Our guests of to-day—noble men from our Army and Navy; by their patriotism and valor they have saved our country.

Responded to by F. J. Withlock.

Song—"Home Again," by the Glee Club.

No. 2. The Union preserved—the triumph of free institutions, and the death knell of oppression.

Responded to by F. Hyderstaedt.

Song of a Thousand Years, by the Glee Club.

No. 3. Our late lamented President, and the noble dead who have been sacrificed upon the altar of Union and Freedom. Their memory shall ever be sacred in the hearts of true patriots.

Responded to by a *Dirge* by the Band.

No. 4. Our *Country's Flag*. It floats resplendent over land and sea, without a star obliterated or a stripe erased. It commands respect from every nation.

Responded to by the Glee Club singing "Rally Round the Flag."

No. 5. The patriot women—heroines of our *Homes*, our *Hospitals* and our *Hearts*.

Responded to by Rev. Mr. Rulifson, of St. Paul.

Song—"Mother is the Battle Over."

No. 6. The different nationalities that make our army and nation.

Responded to by Rev. A. B. Goodale.

Much of the pleasure of the occasion was due to the excellent peaformances of the Glee Club, a few only of the pieces sung by them being enumerated above.

In the evening there was a dance and supper at the Belle Plaine Hotel, to which soldiers, with their wives and sweethearts, were admitted free. The supper was gotten up in excellent style by mine host, John S. DeWolf, and the whole affair passed off very pleasantly, and will long be treasured in the memory of all who participated, nothing having occurred to mar the pleasures of the festivities.

The thanks of our citizens are tendered to Governor Miller, for his kindness in furnishing the gun used on the occasion, also to Capt. W. F. Davidson, who transported it free of charge. T.

FROM FORT WADSWORTH.

Vivid Description of a Grand Buffalo Hunt—A Deluge.

FORT WADSWORTH, D. T., Aug. 10, 1865.
Editors of the St. Paul Press:

Thinking that you might like to have an account of one of the incidents of frontier life, in the Datonka Republic, I give you the following.

For some days vast herds of Buffalo have been passing down the James River flats. On Monday last all the Indians in the surrendered camps, and as many of the scouts as could be spared, were ordered on a grand hunt, for the benefit of the half-starved devils who have to depend upon game, fish, and wild turnips, for their sustenance—with directions to obtain and cure all the meat possible—thus laying in a supply for winter. They moved out to the edge of the flats and camped in sight of several herds, and made preparations for a grand hunt the next day; so it was deemed advisable that a small party of us should go out and see that a proper disposition should be made of the flankers and the forces generally, during the approaching contest. So at daylight Tuesday morning, a gay and festive little party started for the scene of action, and reached General Renville's camp just as he was advancing his column to the front; and a motley set was there—warriors, big Injun me, scouts, squaws, and papooses, with their various carts, pony and dog trains—making a column some miles in length. We found no large herd until we got out from camp some ten or twelve miles, when we came across a herd containing about a thousand; the Gen. then marshalled his forces in battle array, closed up the column of those who were to engage in the fray, leaving the train in the rear. So we advanced with a platoon front, and a guard on each flank and rear, armed with whips, which they freely used upon any poor devil who straggled beyond the proscribed lines and limits, either from curiosity or excitement. Renville and two or three others riding a little in advance, and at a given signal—R. raising his rifle over his head—the grand charge was to be made. The wind was favorable, and we got within about a hundred yards of the herd before it got fairly under motion, when up went the never failing rifle, and such a racing, rushing, dashing, whooping, yelling, firing, falling, tumbling, pitching and dying as there took place, has seldom been witnessed on our quiet, peaceful plains. From one knoll about one hundred dead buffalo could be seen, among whom the squaws were soon busily at work skinning, and cutting up the meat. A useful (if not ornamental) institution are these same squaws.

That evening a most infernal thunder storm visited the camp, accompanied by a perfect hurricane, and a deluge broke loose. That little affair old Noah made such a fuss about was nothing but an April shower in comparison, and the camp was the special object of the lightning; four lodges were struck, and nineteen Indians knocked senseless. It was worse than a secesh battery. Most of us wanted to go home just about then—did not feel very well. We were all as thoroughly soaked as though we had laid in a lake for a week, but fortunately we all came out safe and sound, and no "death cold" was taken. It is a mighty good joke now, but I could not so see it then.

Yours truly, CAVALRY.

NEWS ITEMS.

—According to the Toronto *Leader*, a question of private pelf is just now the most absorbing topic in the Canadian parliament. If the session closes under thirty days, members will be entitled to $6 only. If it lasts only one day longer they may claim $600 each. The government, bent on economy, is desirous of bringing the session to an end within the precribed limit, and individual members are striving so to obstruct business as to secure their $600.

—An infant son of President Juarez of Mexico, was buried on Saturday from the residence, in New York city, of Mrs. Juarez. The funeral was attended by Mr. Romero, the Mexican minister at Washington, General Ortega, a number of other Mexican gentlmen of prominence, and many friends and admirers of the President.

—Benjamin Fitzpatrick, of Alabama, who was nominated for vice president on the ticket of Mr. Douglas, but was superceded thereon by Herschel V. Johnson, has received a pardon from the President.

—General McCook, in his testimony as to the Chivington massacre, says: "It was the most cold-blooded, revolting, diabolical atrocity ever conceived by man or devil."

—Jenkins, the defaulting cashier of the Phœnix bank, New York, has been fully committed for trial.

—The captain of the Pewabic, in a protest entered at the Detroit custom-house, lays all the blame of the sinking of that vessel upon the officers of the Meteor.

—There will be another election in Richmond for municipal officers, on the 24th of the present month.

—Gen Logan has resigned his commission, and the resignation has been accepted.

The Buffalo Hunt in Minnesota.

Correspondence Boston Post.

ST. PETER, MINN., Aug. 1, 1865.—I have just returned from the Redwood Falls, seventy-nine miles west of the town, and can assure you the trip has given me a good knowledge of the western portion of Minnesota. At Redwood a young town is starting into existence, already containing two hundred and sixty inhabitants, all from Massachusetts and New York. The falls are thirty feet perpendicular over a solid ledge of granite, and already a saw mill is cutting the logs into building materials. In a distance of five hundred and sixty yards there is a fall of one hundred and two feet. The river is narrow but the scenery is wild and romantic in the extreme. In the rear of the village the broad prairies extend west, I know not how far, but am told a hundred miles or more.

Within eighteen miles straggling buffalo are seen and forty miles brings the traveler to the herds; sometimes they come in droves below the village. It may be of interest to your sporting men and those who may wish to see Minnesota in all its glory, and have a good time generally, to tell you that a hunting party to capture buffalo is to leave St. Peter on the eleventh of September. The prime movers in this matter reside in this place, and any wishing to join can get the information from ex-Governor Swift, of this place. All the camp equipage, ponies, and all things necessary, can be obtained here. From the arrangements on foot I am inclined to think the company will consist of several hundred persons, who will join for the novelty of this excursion.

For the St. Paul Press.
"LITTLE MIRIAM."

Down in the shadowy vale she lies
With pulseless heart and rayless e[yes]
Softly sleeping a dreamless sleep;
One little column lifts its head
Above her breast, guarding the dead
In the silence deep.

The cypress veils with heavy plumes
Her lowly couch, and, in the glooms,
Other motionless sleepers lie.
Over them all the myrtle twines
In thick festoons its running vines,
And clambereth high.

No verse upon the marble white
Tells how her day went out in night,
Whether in strife or peaceful calm;
But, graven deep in the palid stone
That gleams in the night, these words alone
"Little Miriam."

Ah me! Some mother's heart is sore!
Somewhere she stands, upon the shore
Of Life's mysterious deep,
With empty arms and tearful eyes,
Lamenting for the babe that lies
Beneath its waves asleep.

GEO. H. SNYDER.
Rosemount, August 12, 1865.

LOVE AND CRIME.

An Episode in High Life—A Faithless Husband and a Devoted Wife—An Indignant Father and a Disinherited Son—The Niece of an Ex-President Deserted for an Opera Singer—The Gay Lothario Becomes Implicated with the Rebels, and Spends two Years in a Government Prison—His Subsequent Adventures Among the Secession Agents and the Impressible Fair Ones Over the Canadian Border—Final Denouement and Affecting Scenes in a New York Police Court, &c., &c.

From the New York Times, 11th.

Yesterday's *Times* in compliance with the request of Police Inspector Diles, omitted an interesting story which came to light at Jefferson Market Police Court on Saturday, and now, in putting the facts into print, the *Times* obeys the mandate of a lady and observes strict silence concerning her name, lest its publication should pain innocent persons. The narrative which embraces many persons, of both obscurity and distinction is as follows:

About fifteen years ago one G—— the petted son of a millionaire, a young man who had trained in one of our best educational institutions, and who held a position in a department in Washington City, wooed and won the accomplished niece of an ex-President of the United States. The couple lived happily ten years or more, and then the wife learned to her profound shame and sorrow, that G—— had become enamored of a captivating operatic artist whose brother has since won a Brigadier General's star, and who is known in Brooklyn as a gentleman of fortune and roaring good fellow. It soon became painfully evident to the wife that her husband was lavishing a large share of his income upon the object of his illicit affection, and Mrs. G——, after vainly appealing to her husband, made the truth known to his opulent father. But even here she failed to exercise a wife's proper influence over the wayward husband; for he scoffed his father's threat that he should be disinherited if he persisted in neglecting his family; and G—— went on thenceforth as if no one were depending upon him, until he exhausted his father's patience and was actually disinherited. The father died about three years ago, and cut him off with a shilling.

G—— pursued not only the syren of the sock and buskin, but strange political guides also, making certain of Baltimore's bitterest Secessionists his boon companions, and the result was that he soon gained admission to the Old Capitol Prison, with permission to remain there two years. Precisely what his offence was does not appear. He served his time, and upon his release, in May last, bade his family a hurried adieu and fled to Canada. Here, having advertised matrimonally in a Montreal journal, representing himself to be a young man of fortune and good breeding, he engaged several young women in correspondence, and after much dallying secured an interview with Mrs. Emily Florence Elliott, of Niagara, Canada West, a young woman who had been well-educated, but unequally and unhappily mated.

Mrs. Eulicott, who is an engaging lady of twenty three, having been compelled by her parents to marry Major Fitzgerald, of the British army, a person who is twice her age, did not make his home attractive; and when he returned to England he left her behind to dwell with her parents; and in her initial interview with G—— in front of Trinity Church in Montreal, she frankly said that the laws would not permit her again to marry, and then related, without reserve her history. Other interviews, subsequently, resulted in an elopement. The couple first went to Saratoga, thence to Clifton, N. J., and thence to the Lafarge Hotel, and in all these places were known as husband and wife. At the Lafarge, however, G—— having tired of his new conquest, adopted a ruse to rid himself of her, and caused her baggage only to be taken into the house, while the expressman took his to No. 107 Waverly place. Here he left her on the morning of the 2d inst., saying that his partner in Philadelphia had failed, and that he must go thither to arrange for a settlement of the business; and when he had gone Mrs Elliott found a letter in her room, containing $20 to pay her expenses back to Montreal.

Mrs. Elliott at once packed off to Philadelphia, instead of returning to Canada, and there, striving in vain to obtain information of G—— in any other quarter, she applied to Mayor Henry. It appears that she had ascertained, while cohabiting with G——, that he was in correspondence with several ladies, in Philadelphia and elsewhere, and she mentioned this circumstance to Mayor Henry. Hearing which, it occurred to the Mayor that by intercepting his correspondence his whereabouts might be learned. The Postmaster of Philadelphia readily seconded Mayor Henry, and from a letter addressed to G—— by one of his feminine correspondents it was found that he was not in Philadelphia, but in New York, and that his address here was the Union Square Post Office, at No. 831 Broadway. This information gained, Mayor Henry gave Mrs. Elliott a letter of introduction to Sergt. John S. Young, of our Detective Police, and thither, again, Mrs. Elliott came.

Chief detective Young bade her go to the Union Square post-office, and in Mr. Godfrey's private room to await the appearance of G——. She did so, and had not long to wait; for within an hour of her entering the office G—— appeared, and she instantly confronted him. A thousand apologies were made by G——, who said he had missed Mrs. Elliott, and supposing that she had gone to Canada, had written to her there. The couple now went to No. 872, Broadway, and that house is at present the lady's place of abode.

During this time Mrs. G——, having heard something of her husband's doings, and having set out to find him, and, if possible bring him back to his old allegiance, had been pursuing him. She went to Montreal, to Niagara, to Saratoga, and at length, driven almost to despair, she applied to Inspector James Leonard, at Police Headquarters, and told him of her wrongs and her resolution. The humane inspector was ready to aid her as far as lay in his power; but he could do nothing further, on Friday night, than advise her to make affidavit in the morning, before Mr. George Kallock, at the office of the Commissioners of Charities and Correction, complaining of her husband for abandonment.

Detective Officer Timothy Golden accompanied Mrs. G—— to Mr. Kallock's office and thence to Jefferson Market Police Court, and the proper affidavits and warrant for arrest having been made, the officer took a minute description of the husband, and, bidding Mrs. G. adieu, went in search of G. He was not at home, but had gone out with Mrs. Elliot, to walk in Union square. Thither Detective Golden went, and there he apprehended G——, at about eight o'clock on Saturday evening, and thence he took his prisoner to police headquarters, notwithstanding the vehement remonstrances of Mrs. Elliot.

It was understood, on Saturday evening, that Mrs. Elliot and G—— had been married; and the injured wife, having been driven to desperation, had resolved upon pressing a charge of bigamy, and it was with this understanding that the authorities preserved silence on Saturday, lest Mrs. Elliot should fly from the city and thus render it impossible to establish the charge. But yesterday morning, when Mrs. Elliot appeared before Justice Ledwith, accompanied by Superintendent Kennedy, she made oath that the nuptial ceremony had not been performed between herself and G——, and added that if he were her husband, she would, to save him, swear that he was not. Thus all hope of making a case of bigamy against G—— fell to the ground, and Justice Ledwith committed him for abandonment, requiring him to find $500 bail to appear for trial at the Court of Special Sessions. Thereupon G—— was remanded to police headquarters, and last evening, all the arrests in the case having been completed, Inspector Carpenter unsealed the lips of Detective Golden.

We have neither the space nor the heart to undertake a description of the meeting of the two ladies in the private examination room at Jefferson Market Police Court. It was a scene which at one time the officers of the court feared might result in a tragedy. The real wife, pale and haggard suffering under that intense grief which refuses to yield a tear of relief, measured her words, but put them firmly, demanding whether she were his wife; whether she had been ever faithful and kind, and whether she had given him cause to abandon her; and the penitent sinner confessed in presence of his *enciente* victim, whose indignation knew no bounds.

Both ladies are in town without a dime; but the real wife has a diamond ring which cost $1,100, and this Mr. Halladay, of Winchester, will purchase to-day.

G—— appears to have established the closest relation with many women, and among their number it is said, is one Mrs. Williams, of Cincinnati, who sold out her boarding house with the intention of linking her fortunes with his; and among his letters is one, replying to his application for money, from a young lady attendant of a photograph gallery at Niagara Falls, saying that she has no money but is willing to send him a box of jewels, which he can pledge for money, and begging him not to sell the lot outright, as many of them are keepsakes.

It is possible that a settlement may be effected to-day, and that G—— may be released, under a promise to go home to Washington with his wife and henceforward conduct himself as a faithful husband.

A GOOD JOKE ON SHERMAN.—While marching through Georgia, Gen. Sherman traveled with the left wing, under Gen. Slocum. After a long and wearisome march, he one day crossed over to the right wing, under Gen. Howard. While in Gen. Howard's tent, which had just been pitched, the medical director came in, well acquainted with the habits and customs of both. Gen. Sherman sometimes took a "glass," while Gen. Howard was strongly opposed to the indulgence. Knowing this, the medical gentleman, after a short time, wishing to serve his chief without offence to Howard, said:

"Gen. Sherman, you look weary and ill. If you will come over to my tent, I will give you a Seidlitz powder, which I think will do you good."

"Thank you," readily responded "Tecumseh," "I think I will."

The man of physic departed, and Gen Howard, who took everything literally, ran to his valise and got a powder, which he mixed and gave to Sherman:

"There is no need to go away for one, if that is what you want," he said, and Sherman, inwardly chagrined, but highly amused, drank the cup manfully, to the mirth of several bystanders, who comprehended the whole magnitude of the joke at a glance.—*Saturday Evening Post.*

CROWDING A BACHELOR.—"What did you come here after?" inquired Miss Susan Draper of a bachelor friend, who made her a call when the rest of the family had gone out.

"I came to borrow some matches," he meekly replied.

"Matches! That's a likely story. Why don't you make a match? I know what you came for," exclaimed the delighted miss, as she crowded the old bachelor into a corner; "you came to kiss me and hug me almost to death, but you shan't without you are the strongest, and the Lord knows you are."

MILLINERY.

Be it known to every lady in the State that we have a stock of Millinery such as cannot be found in any other house in the City. We think we can afford a little to every family in Minnesota, and at prices that must please the buyers, having

Purchased Before the Late Advance.

We have a choice stock of

DRY GOODS

just opened.

Our Cloak Department

is well supplied with the latest designs.

Dress and Cloak Trimmings,

very new;

HEAD-DRESSES AND HEAD ORNAMENTS, the newest, with all those Fixings and Fancy Articles kept in a first class Millinery and Ladies' FURNISHING STORE. We will not further enumerate. Give us a call, or send your orders. Our new stock is in Catholic Block, second block below the bridge. Our German customers will be glad to hear that we have obtained the services of Miss Zimmermann, who will be happy to wait on them in the future.

Mrs. J. J. DUGAN.

St. Paul, May 10, 1865.

MARVIN'S Crockery Importing House

WILL SELL

CROCKERY, GLASSWARE,

&c., &c.,

At Eastern Prices,

with LESS than freight added. A large stock of

Table Cutlery,
Carbon Oil & Lamps,
Looking Glasses,
Britannia Ware,
Tea Trays, &c.,

for sale at latest GOLD PRICES.

R. MARVIN,

189 & 191 Third Street & Bench Street, St. Paul, sept10

FOR SALE.

MULES and MARES, also a well-improved FARM for sale or to exchange for city property. Enquire of J. H. Mayall, under the International Hotel.

jy19-3w* JAMES H. MAYALL

Special Notices.

Public Health---The Press.

Advertising has been pronounced "undignified" by the medical faculty. A physician who advertises a valuable remedy to fifty people in his practice would receive the cold shoulder from his professional brethren, should he make its merits known to millions through the business columns of a newspaper press. This may be "dignified," —but is it benevolent, humane, or just? Whoever is fortunate enough to discover or invent anything that will prevent, or cure, or alleviate human suffering, is bound to make it known, through every channel of communication within his reach, to the general public. For many years the merits of HOSTETTER'S CELEBRATED STOMACH BITTERS have thus been proclaimed to the world, and multitudes have been restored to health, or saved from fatal maladies in consequence. As new facts have been developed in relation to the operation of this most pure and potent of all Stomachics and Alteratives, they have been stated in simple language to the people of many lands; and if the proprietors of the medicine have derived profit from their dissemination, thousands upon thousands of individuals have been benefitted thereby to an extent beyond all estimate. In the West Indies, Canada, Australia and South America, HOSTETTER'S BITTERS are now recognized as the sole specific for Dyspepsia, the best possible safeguard against epidemics, and the finest invigorant in cases of General Debility, and the only diffusive stimulant entirely free from noxious ingredients.

aug15-d&w1w

A FEW REASONS WHY THE

AMERICAN WATCH

IS THE BEST.

It is made on the best principle, while the foreign watch is generally made on no principle at all. The foreign watch is mostly made by women and boys, by hand. While their labor is cheap, their work is dear at any price. Such watches are made without plan, and sold without guarantee. They are irregular in construction, and quite as irregular in movement. They are designed only to sell, and the buyer is the party most thoroughly sold. Those who have kept "ancres," "lepines," and "Swiss levers" in professed repair for a few years will appreciate the truth of our statement.

THE PLAN OF THE AMERICAN WATCH.

Instead of being made of several hundred little pieces, screwed together, the body of the American Watch is formed of SOLID PLATES. No jar interferes with the harmony of its working, and no sudden shock can throw its machinery out of gear. In riding, or any business pursuit, it is all held together as firmly as a single piece of metal. It is just what all machinery should be—

1st. ACCURATE. 2d. SIMPLE. 3d. STRONG. 4th. ECONOMICAL.

We not only secure CHEAPNESS by our system, but QUALITY. We do not pretend that our watch can be bought for less money than the foreign *make-believes*, but that for its real value it is sold for one half the price.

OUR SOLDIER'S WATCH, (named Wm. Eller.) is what its name indicates—Solid, Substantial, and always Reliable—warranted to stand any amount of Marching, Riding or Fighting.

OUR NEXT HIGHER QUALITY OF WATCH—(named P. S. Bartlett,) is similar in size and general appearance, but has more jewels and a more elaborate finish.

OUR LADIES' WATCH, recently brougth our, is put up in a great variety of patterns, many of them of rare beauty and workmanship, is quite small, but warranted to *keep time*.

THE PROOF of the merits of our Watch may be found in the fact that we now employ over seven hundred workmen in our factories, and that we are still unable to supply the constantly increasing demand.

OUR THREE-QUARTER PLATE WATCH is thinner and lighter than the others we have described. Its fine Chronometer Balance is delicately adjusted to correct the variation caused by changes of temperature. These Watches are the fruits of the latest experiments in chronometry, and are made by our best workmen, in a separate department of our factory. For the finest time-keeping qualities they challenge comparison with the best works of the most famous English and Swiss makers.

ROBBINS & APPLETON,
Agents for the American Watch Company,
182 BROADWAY, NEW YORK.

july20d&w1m.

BRANDRETH'S PILLS A GENERAL ASSISTANT OF NATURE.—What is health? What is disease?

Health is when the supply and expenditure are equal. Disease when the supply and expenditure are unequal.

BRANDRETH'S PILLS impart certain expulsive powers to all matters in the body whose life is below the standard of the surrounding party, or which have remained longer than the time nature designed. So in fevers and all that class of cases which soon run into mortification BRANDRETH'S PILLS have marvelous and curative qualities. Our bodies are continually changing, and it is by this change we live. Should matter remain in the organs beyond the time nature designed, pain and inflammation set in, which is nothing more than a preparatory effort for good. All Bradreth's Pills are supposed from the results to do is simply ASSISTING THESE EFFORTS OF NATURE. 1-1md&w

The Greatest Victory Yet.

Colors Struck in Five Minutes.

The above heading of a recent bulletin from the SEAT OF WAR is in all respects applicable to the results of CRISTADORO'S HAIR DYE, when brought in contact with hair of any obnoxious tint. Five minutes removes the undesirable color, replacing it with the richest black or brown. No stain is left on the scalp, do damage done to the hair by this fine emollient vegetable dye. Manufactured by J. Cristadoro, No. 6, Astor House, New York. Sold by druggists. Applied by all Hair Dressers. 1-d&w1m

DURNO'S CELEBRATED CATARRH SNUFF is the best remedy for Headache, Cold in the Head, Snuffles, Imperfect Voice, Bronchitis and Catarrh. Few persons appreciate the diseases arising from disordered nassal organs. Sight, hearing, taste and smell are frequently ruined by a cold in the head. The gass generated by the use of this snuff cleanses the entire head, and restores proper articulation. Its effects are pleasant and wonderful. It contains no tobacco nor other injurious ingredient. Colleges, Societies, States, and most eminent of the Medical Faculty have awarded it testimonials and premiums.

Sold by all Druggests for 25 cents per box. Can be sent by mail on receipt of 30 cents for one box, or $1 for four boxes.

Address, JAS. DURNO, P. O. Box 1235, New York City.

At—Wholesale, by DEMAS BARNES & CO New York. e13d&w1y

WHY NOT USE THE BEST.—Over twenty years' increasing demand has established the fact that Mathews' Venetian Hair Dye is the best in the world. It is the cheapest, most reliable and most convenient. Complete in one bottle. Does not require any previous preparation of the hair. No crock or stain. No trouble. Does not rub off or make the hair appear dusty and dead, but imparts to it new life and lustre. Produces a beautiful black or brown, as preferred. A child can apply it. Always gives satisfaction. Only 75 cents per bottle. Sold everywhere.

A. I. MATHEWS, Manufacturer, N. Y.
DEMAS BARNES & CO., New York, wholesale Agents. je9-fri,sun&wely

RELIEF IN TEN MINUTES.—BRYAN'S PULMONIC WAFERS.—The most certain and speedy remedy ever discovered for all Diseases of the Chest and Lungs, Coughs, Colds, Asthma, Consumption, Bronchitis, Influenza, Hoarseness, Difficult Breathing, Sore Throat, &c., &c.

These Wafers give the most instantaneous and perfect relief, and when persevered with according to directions, never fail to effect a rapid and lasting cure. Thousands have been restored to perfect health who have tried other means in vain. To all classes and all constitutions they are equally a blessing and a cure—none need despair, no matter how long the disease may have existed, or however severe it may be, provided the organic structure of the vital organs is not hopelessly decayed. Every one afflicted should give them an impartial trial.

To VOCALISTS and PUBLIC SPEAKERS, these Wafers are peculiarly valuable; they will in one day remove the most severe occasional hoarseness; and their regular use for a few days will, at all times, increase the power and flexibility of the voice, greatly improving its tone, compass and clearness, for which purpose they are regularly used by many professional vocalists.

JOB MOSES, Sole Proprietor,
27 Cortland-st., New York.

Price 25 cents per box. For sale in St. Paul by Biggs; Sims, Vawter & Rose and Combe.
nov10-eow1yw

A great many side hits are being made that Plantation Bitters, by a score or two of disinterested friends who have endeavored to imitate or counterfeit them. It's all of no use. The people won't be long imposed upon. The Plantation Bitters are increasing in use and popularity every day, and "that's what's the matter." They are in same sized bottle, and made just as they were at first, and will continue to be, or we shall stop making them.

The Plantation Bitters purify, strengthen and invigorate.

They create a healthy appetite.

They are an antidote to change of water and diet.

They overcome effects of dissipation and late hours.

They strengthen the system and enliven the mind.

They prevent miasmatic and intermittent fevers.

They purify the breath and acidity of the stomach.

They cure Dyspepsia and Constipation.

They cure Diarrhea, Cholera and Cholera Morbus.

They cure Liver Complaint and Nervous Head ache.

They make the weak strong, the languid brilliant, and are exhausted nature's great restorer. The Recipe and full Circular are around each bottle. Clergymen, Merchants, and persons whose sedentary habits induce weakness, lassitude, palpitation of the heart, lack of appetite, distress after eating, liver complaint, constipation, &c., will find an *immediate* and permanent relief in these Bitters. But above all, they are recommended to weak and delicate females and mothers.

They are sold by all respectable merchants. See that each bottle has our private United states Stamp over the cork, and steel-plate side laben.

Beware of refilled bottles. See that the stamp has not been tampered with. Any person pretending to sell Plantation Bitters by the Gallon is a swindler and imposter, and should be immediately reported to us.

P. H. DRAKE & CO.,
21 Park Row, New York.
sep 28-d&weow-1r wes'y

THE CONFESSIONS AND EXPERIENCE OF AN INVALID.—Published for the benefit, and as a CAUTION TO YOUNG MEN and others, who suffer from Nervous Debility, Premature Decay of Manhood, &c, supplying at the same time the means of self cure, by one who has cured himself after undergoing considerable quackery. By enclosing a post-paid addressed envelope, single copies may be had of the author.

NATHANIEL MAYFAIR, Esq.,
Brooklyn, Kings Co., N. Y.
aug1-eod-d&w3m

SPECIAL NOTICE.—Having been appointed on the first of August as the sole agent of the Milwaukee & St. Paul Railway for New York, I take this method of notifying the people of the State that the office of the company will be hereafter at 273 Broadway.

JOS. W. PRINCE.

NEW LUMBER YARD!

Corner Wabashaw and Fifth Streets, Opposite Minnesota House. St. Paul, Minn.

The undersigned has established a new Lumber Yard in this city at the above named location, in connection with his

"LINCOLN MILLS,"

MINNEAPOLIS,

and desires to call the attention of Builders and others to his

IMMENSE STOCK OF EVERY DESCRIPTION OF

LUMBER!

INCLUDING

Flooring, Fencing,
Dimensions, Boards,
Clear Lumber, Siding,
Shingles, Lath, &c.,

which he has constantly on hand, and for sale at the LOWEST MARKET PRICES.

Bills for large dimensions filled to order on short notice

St. Paul, June 1, 1865.
H. J. TAYLOR, Agent.
1y W. D. WASHBURN.

"Read, Mark, Learn, and Inwardly Digest."

AT THE

OLD DRY GOODS HOUSE

May be found the best assortment of

DRESS GOODS

In the City, in every known variety of fabric. A speciality has been made of

Mourning Goods,

In which we have the most superb line ever offered in this market.

CANTONS, TAMARTINES,
TUNICS, CRAPE MONTS,
BOMBAZINES, BAREGES,
DELAINES, MOZAMBIQUES,
PRINTS, GINGHAMS.

GO TO CATHCART & CO.'S

FOR DOMESTICS, FOR PRINTS,
FOR GINGHAMS, FOR WHITE GOODS
FOR BALMORALS, FOR LINENS,
FOR GLOVES, FOR HOSERY,

FOR THE

"Duplex Elliptic Hoop Skirts,"

For Notions of all Kinds

And for Woollen Goods.

THEY HAVE THE BEST, AND SELL THE CHEAPEST.

GO TO NO. 132 THIRD STREET.

You can be suited there.

Goods always shown with pleasure, and no misrepresentations made in order to effect sales.

CATHCART & CO.

St. Paul, April 6, 1865. dly

500 MEN WANTED!

IMMEDIATELY,

TO WORK ON THE

Lake Superior & Mississippi R.R.

Apply to WM. BRANCH

At office south side of Seventh street, near Waucouta street

Dry Goods.

NEW GOODS!

D. W. Ingersoll & Co

Are receiving by express from the late

PANIC AUCTION SALES

IN NEW YORK,

SPLENDID STYLES OF

NEW DELAINES!

AND

LADIES' DRESS GOODS,

CALICOES.

BROWN & BLEACHED MUSLINS,

AND

HOOP SKIRTS!

which, together with an

EXTENSIVE STOCK OF

DRY GOODS,

THEY WILL SELL AT THE

LOWEST MARKET PRICES.

Those who want Dry Goods should be sure and call at

D. W. INGERSOLL & CO.'S

sept1-1y ST. PAUL, MINN.

J. L. FOREPAUGH & CO.,

Thompson's Block, 3d Street,
Saint Paul, Minnesota.

THE ONLY EXCLUSIVELY

WHOLESALE DRY GOODS HOUSE

In Minnesota.

WE ARE JUST RECEIVING OUR

NEW SPRING STOCK

and would call the attention of buyers to the fact that having made our Purchases at the time of the

Late Great Decline

and principally from the large

Auction Sales at New York,

we can offer our customers BETTER BARGAINS than they can get in any market west of New York.

Our assortment of goods is very extensive, and comprises all varieties in

DRY GOODS

AND

Yankee Notions.

We respectfully solicit an examination of our goods and prices.

J. L. FOREPAUGH,
M. AUERBACH.

St. Paul April 22, 1865. ap23 1y

LEONARD & SHEIRE, Builders.—Shop in old Baptist Church Building on Fifth street, near Jackson. All kinds of Carpenter work done to order.

M. SHEIRE, Architect.—Office in the same building as Leonard & Sheire's Carpenter Shop, on Fifth street, near Jackson. Designs, Plans and specifications for buildings of every description, prepared on short notice. dec9y1

FOR THE CARS

Our Omnibusses will run to and from the principal Hotels and Boats in connection with the trains of the

ST. PAUL AND PACIFIC RAILROAD.

Passengers and baggage will be called for in answer to orders left at the American, International and Merchants, or at our office.

J. C. BURBANK & CO

IT IS WITH THE MOST PERFECT CONFIDENCE WE PLACE BEFORE the Public

THE ESTEY COTTAGE ORGAN,

Which we frankly announce to be the greatest improvement yet made upon Reed Instruments, from which in many respects, they differ materially. Some of the points in which they eminently excel are these:

First—Smooth, steady, and pipe-like quality of tone.

Second—Great delicacy of touch and promptness of action, producing, when desired, a low, sweet lute-like tone.

Third—Volume of tone, power and variety of expression, closely resembling in quality that of a pipe-organ.

Fourth—The Patent Harmonic Attachment, an ingenious octave coupler, which doubles the power of the instrument, without increasing its size; and being controlled by a stop, may be used or not at the pleasure of the performer.

Fifth—The Patent Manuel Sub-Bass is a substitute for a Pedal Bass. It brings into use a very powerful set of Bass Reeds (entirely disconnected with the other reeds in the instrument) which are played with the ordinary keys. It is not liable to get out of order, does not increase the size of the instrument, and being governed by a stop may be let on or off at the option of the player.

Sixth—The Improved Knee Stop, which swells or diminishes the tone by a slight movement of the left knee, without interfering with the action of the feet; having this advantage over the "Automatic Swell," that the volume of one may be increased and decreased at pleasure without waiting for a change on the action of the bellows.

Seventh—The Sub-Bass Swell being connected with the Knee Stop by a simple contrivance it requires no additional stop in its management. The effect of this attachment is to greatly increase the power of the bass.

For the PARLOR AND DRAWING ROOM they are unexcelled. For CHURCHES AND SCHOOLS they are UNEQUALLED.

Descriptive catalogues and priced list furnished on application to LYON & HEALY, Clark and Washington st., Chicago, or to

MUNGER BROTHERS,
aug6-3m St. Paul, Minn.

FOR SALE.

A valuable farm of 240 acres of superior land adjoining the thriving village of Dundas, Rice county, Minnesota, comprising thirty-five acres of wood land, 80 acres of natural meadow, 125 acres of prairie, mostly bearing crops. There is on the premises an abundant supply of never failing water, and a neat and commodious farm house and stables in process of construction, which will be made complete. The fences are substantial, being mostly new.

To any person desirous of locating where the benefits of schools, grist and saw mills, stores and railroads are almost at the door, this presents one of the finest opportunities to be met with in the State. Price per acre, without crops, $25, or will include crops and farming implements at a fair valuation. JOHN S. ARCHIBALD.

Dundas, Rice Co., Minn., July 1, 1865. jly2-3m

DR. C. D. WILLIAMS,

Homeopathic Physician, has removed his office to his new building on Seventh street, next door to the International Hotel. Residence, as usual, on 6th, between Robert and Jackson streets. Office hours from half-past seven to M., and 4 to 6 P. M.

St. Paul, July 1st, 1865. jly2-3m

Dry Goods.

PRICES REDUCED

FOR

DRY GOODS

AT

JOHN H. CAMP'S,

142 Third Steet,

To Close out and Make Room for

FALL STOCK,

We will sell Goods at a

GREAT REDUCTION,

AND AT

MUCH LOWER PRICES

Than They Can be Bought Elsewhere.

WE WILL DO ALL GOOD

That Call on us for the

Next Thirty Days.

jly2 JOHN H. CAMP.

SILK SACQUES

AND

SILK CIRCULARS

In Great Variety at the

Cheap Cash Store,

which we are selling

CHEAPER THAN THE CHEAPEST.

—ALSO—

SUMMER SHAWLS

AND

CLOTH CLOAKS.

Now is the time to buy, for they must be sold. We are also selling

SUMMER DRESS GOODS

AT

Very Low Figures,

From 20 cents per yard and upward.

Remember the Place.

H. KNOX TAYLOR

218 Third Street,

Saint Paul, Minnesota.

m16

NEW LICENSE LAW.

At the request of the City Council we have forked over Fifty Dollars for license for permission to supply our customers with small Fruit and Vegetables, such as are found in our State. We intend going into it and invite the folks in Lower Town, and as many in Upper Town as can come, to give us their patronage. We will try to sell at the country market price, and will deliver them at your residence free of charge. Our stock of Family Groceries is complete and cheap as in the city. Our store is where Wimbish kept, on Jackson street, opposite the Big Clock. DUNN, RUNNETT, & Co.

St. Paul June 12 1865.

JUST RECEIVED!

BY EXPRESS.

THE MOST PERFECT AND COMPACT

Kerosene Lantern

Ever brought to this market

Wholesale and Retail.

at

MARVIN'S Crockery Importing House,

189 & 191 Third-St.

sept-19

FOR THE NATION!

COE'S DYSPEPSIA CURE!

The World's Great Remedy FOR Dyspepsia, Indigestion, AND ALL DISEASES OF THE STOMACH AND BOWELS

Prepared by the Proprietors of "Coe's Cough Balsam."

Dyspepsia is not only the sure forerunner of death, but the companion of a miserable life. It has well been called the Nation's scourge: for more persons, both old and young, male and female, suffer from the ravages, than from all other ailments combined. It robs the whole system of its vigor and energy, gives weariness and total indisposition to those once strong and active; renders the stomach powerless to digest the food, and has for its attendants,

Headache, Heartburn, Constipation, Nausea at Stomach, and General Debility of the whole System,

refusing its subjects a particle of nourishing or hearty food, without paying the penalty in the most agonizing distress, and oftentimes complete prostration. To meet the terrible ravages of this worst of all Diseases, we HAVE PREPARED

"COE'S DYSPEPSIA CURE!"

and we pledge our reputation upon our statement, when we say it will

Positively Cure the WORST of You,

not in a year—not in a month—nor in a week—but you shall see its beneficial influence at once remediately, and the day you take it. To you who have lived for years upon Graham Bread and plain diet, who dare not eat anything the less hearty—first, because the Doctor has ordered the plainest food, and secondly, for fear of the distress it causes—rising and souring on your stomach, we say sit down to your dinner eat as hearty a meal as you wish, and as soon as the food begins to distress you, follow it by a teaspoonful of

COE'S DYSPEPSIA CURE!

AND IT WILL Relieve You Instantaneously!

Mistreating you, by hearty eating, and the use of a cup of tea each meal, (so often as the food distresses you, or sours on your stomach,) you will get in a very few days so that you can do without the medicine, except occasionally, and by the time the first bottle is used up, we will guarantee you free from Dyspepsia, and able to eat, digest, and enjoy as hearty a breakfast as you see fit down to in your healthiest hours, and we will forfeit to you the price of the bottle, upon your showing that our statement is not correct.

The medicine is powerful but harmless, and whilst a single teaspoonful will at once relieve the Dyspeptic sufferer, the whole bottleful would not materially injure him, as it is entirely vegetable and contains no opiates. All classes of disease that have their origin in a disordered stomach and bowels, are dispelled in the same instantaneous way, by the use of

COE'S DYSPEPSIA CURE!

FEVER and AGUE, SICK-HEADACHE, SICKNESS AT THE STOMACH, CONSTIPATION, HEARTBURN, COLIC PAINS IN STOMACH OR BOWELS, DYSENTERY, VOMITING, a FEELING OF FAINTNESS AND LANGUIDE, WANT OF APPETITE,

without and cannot exist when the cure is used. It removes the Disease by removing the cause, not like Alcoholic Bitters which cover up your bad feelings for a few moments by their exhilirating effects.

Beware of all such remedies or beverages, but in their place use a Remedy that will restore the diseased functions to their normal condition and set in motion the entire human mechanism in perfect harmony, and upon principles synonymous with well defined physiological laws. That such will be the effect of

COE'S DYSPEPSIA CURE,

immediately and instantaneously, we pledge our word as men of honor—our reputation as Pharmaceutists—our favorable acquaintance with the people as proprietors of the world-renowned "COE'S COUGH BALSAM," if it is used according to our directions, which may be found with each bottle.

We add below some Testimonials from our neighbors and townsmen, to which we ask your special attention.

TESTIMONIALS.

From the Pastor of the Methodist E. Church, Madison, Conn.:

I have used Coe's Dyspepsia Cure in my family, and can willingly testify to its value as a medicine. HENRY GIDMAND. Pastor M. E. Church.

Madison, Conn., June 30, 1864.

A Voice from home through our City Papers.

New Haven, Conn., June 13, 1864.

Messrs. Editors—Allow me through your columns, to acknowledge my gratitude for the benefit I have received from the use of Coe's Dyspepsia Cure. Although I was a great sufferer from Dyspepsia, the first dose gave instant relief, and one cake has enabled me to eat anything I please, without pain. I have now stopped using the medicine, as I do longer need it.

PALMIRA LYMAN.

Madison, Conn., June 3th, 1864.

From the benefit derived by the use of Coe's Dyspepsia Cure in my family, I am prepared to say that I never intend to be without it, and advise all who are afflicted with Dyspepsia to try it. PHILANDER LEWIS.

Mt. Carmel—The bottle of Coe's Dyspepsia Cure you gave me has backed up your statement concerning it. I have only used half a bottle, and can say no apple short cake, or anything else, without trouble. It acts like a charm. The relief it affords is instantaneous.

JANE A. LOWREY.

New Haven, June 13th, 1864.

Those who know my constitution, what my condition has been for the last thirty years, will readily believe me that a medicine which will reach my case, will reach almost any one. Coe's Dyspepsia Cure has enabled me to eat anything I please, and it is very seldom I now have to use the medicine. It relieves me in an instant when I was in great pain. My whole system is strengthened by its use. ANN E. BAGGOTT.

New Haven, June 22th, 1864.

Important to Travelers.

While journeying on the cars my stomach became badly deranged, causing severe pain in my head. Had it been on the water it would have been called seasickness. A lady sitting by me knowing my condition, reached out a bottle saying, "Take a swallow." I did so, and in less than five minutes my trouble was ended. The medicine was "Coe's Dyspepsia Cure," and from one dose it had upon the stomach, and what I have heard of it since, I think it must be an excellent remedy for sea sickness and bryeze in

MRS. SAMUEL FIELD.

Madison, June 30th, 1864.

One of the Twenty five.

New Haven, June 11th, 1864.

Mr. Coe—Sir:—Having been troubled with the Dyspepsia for some eight or twelve months, I have taken the usual kind of medicines, which have done me no good. I saw your advertisement of a medicine to cure the Dyspepsia. I gave it a trial and found it to be THE Medicine. The first teen drops, (the 7th of June,) that I took relieved me in one minute. I have taken it three or four times, but have had no distressing time with my stomach since taking the first fifteen drops; although, before, I could not eat a meal, and sometimes no more than three or four mouthfuls without distressing me.

Respectfully, J. F. WOODRUFF.

New Haven, June 11th, 1864.

Mr. Coe—Dear Sir:—The bottle of Dyspepsia Medicine I received from you, gave instantaneous relief. I only used it when my food distressed me. It was about like taking two doses to day, one to morrow, then every other day, increasing the quantity of food and decreasing the medicine until I was enabled to eat without taking any at all. My case was an extreme one, having suffered for seven years. I now consider myself cured, and by only using one bottle of Medicine in the space of two months. The dose was a teaspoonful. ELLEN S. ALLEN.

Sold by Druggists in city and country, everywhere.

PRICE, $1.00 Per Bottle.

Orders by mail, from either dealers or consumers promptly attended to.

C. G. CLARK & CO.,

Wholesale Druggists, New Haven, Conn., PROPRIETORS.

NOTE—Females *enciente* will find this a splendid antidote for NAUSEA AT STOMACH, and all indisposition peculiar to the situation.

E. H. BIGGS,

SOLE AGENT FOR THE NORTHWEST, at St. Paul, Minn., to whom all orders should be addressed. jy13-d&w-eow-1y

---

CUTTER, SECOMBE & CO.,

HAVE ESTABLISHED A

WHOLESALE PAPER WAREHOUSE

in this city, in connection with their

PAPER MILL, IN ST. ANTHONY,

And desire to call the attention of buyers to their immense Stock of

ROLLER, NOTE AND CAP PAPERS, ENVELOPES, BOOK AND NEWS PRINT, FLAT AND ALL KINDS OF WRAPPING PAPERS, PRINTERS' AND WRITING INKS AND FLUIDS, PENS, PENCILS, &c., &c.

Agents for

GREENLEAF & TAYLOR'S MANUFACTURING COMPANY

We will sell as low as Eastern Jobbers with Freight added

THE HIGHEST MARKET PRICE IN CASH PAID FOR

PAPER RAGS, ROPE, GUNNIES & OLD NEWSPAPERS.

Office No. 290 Third-St., St. Paul, Min

1864. 1864.

COOLEY, CARVER & CO.,

WHOLESALE GROCERS

IMPORTERS AND DEALERS IN FOREIGN AND DOMESTIC LIQUORS, WINES CIGARS, &C., &C.

Jackson Street, between Levee and Third,

SAINT PAUL.

THE GALENIC INSTITUTE.

And Minnesota Hospital.

ESTABLISHED 1850, FOR THE TREATMENT OF DISEASES OF THE URINARY AND SEXUAL SYSTEMS, AND INCORPORATED BY THE LEGISLATURE IN 1861. OFFICE IN CONCERT HALL BLOCK—near the Post Office.

DR. WILLIAMS, the Consulting Surgeon of the above Institution, has just published a Manual of Sexual Diseases, a large book of 350 pages, and over 100 engravings. It is the only book ever published, that gives a truthful description of Spermatorrhea, Venereal Diseases, Female Complaints, and all diseases of the urinary and reproductive organs of men and women of whatever nature, including the solitary habits of both sexes, and their deplorable consequences on the mind and body, impotence, loss of power, and the secret infirmities of youth an manhood, the physiology of marriage, &c., with new and successful methods of treatment for all the above cases. Mailed in a plain sealed wrapper for one dollar.

☞ Descriptive Circulars containing valuable information to the afflicted who wish to avoid quackery, mailed in a sealed envelop on receipt of 10 cents. Also a pamphlet for ladies, price 6 cents. All communications confidential, and will reach the consulting surgeon by addressing

THE GALENIC INSTITUTE, Saint Paul, Minnesota.

B. PRESLEY,

No. 129 THIRD STREET ST. PAUL,

AGENT FOR

Dupont's Celebrated Gunpowder

Blasting, Rifle, Diamond Grain, and Duck Sporting.

20 KEGS HOLLAND HERRING,

FIREWORKS

Hungarian, Timothy, and Clover Seed,

40 SACKS LIVERPOOL GROUND SALT.

Oranges, Lemons, Fancy Prunes, Figs,

AMES' SUGAR-CURED HAMS; DRIED BEEF.

DATES, BOHEMIAN PEARS.

75 Barrels New Dried Apples, "York State" and Ohio growth.
75 Boxes W. R. Cheese.
20 Half Boxes M. R. Raisins, New.
20 Boxes Layers, New.
A large lot of New Garden Seeds
400 Boxes Fancy Candy.
200 Boxes New Canned Fruits
15 Kegs New Prunes.
25 Bales best Navy Oakum.
15 Barrels New Hominy.
25 Kegs New Pearl Barley.
5 Barrels New Split Peas.
50 Bushels small White Army Beans
30 Half-barrel White Fish, new.
8 Barrels and half-barrels Mackerel
30 do do do Herring

And every article usually kept by a Grocer

B. PRESLEY, 129 Third St., St. Paul.

mch1-6m

BUY YOUR TRUNKS

FROM THE MANUFACTURER, AND

Save Freight & Store Profits!

C. PROAL,

HAS OPENED A

TRUNK MANUFACTORY!

AND IS ALSO MAKING TO ORDER

Buggy, Carriage & Team Harness.

A Large variety always on hand. Also

Valises and Traveling Bags!

ALSO

MILITARY SADDLERY!

AGENT FOR

Henry and Ballard Rifles and Cartridges

☞ REPAIRING of all kinds on TRUNKS, HARNESS, &c., neatly and promptly done.

Having commenced manufacturing all my own work, I would respectfully solicit a share of public patronage. My material is bought direct from the first hands, and made up by good workmen under my own management, and hence I am prepared to work low and make the best of work. I have also constantly on hand

WHIPS.

WHOLESALE & RETAIL,

and a large assortment of

Saddlery Hardware

☞ Remember,

C. PROAL,

UNION BLOCK, Cor. THIRD & ROBERT Sts

jan26-1y

AGENTS WANTED!

TO SELL THE

New England Sewing Machines,

$18. Genuine Article. $18.

Acknowledged to be the best cheap FAMILY SEWING MACHINE in the United States.

This Machine is pronounced to be far superior to any other low price ever offered to the public, and no household is complete without it. It will sew as heavy cloth as any MACHINE in use, as well as every description of material, and being so simple and easily managed that any child can operate it. It has been thoroughly tested by

LADIES,

and from whom I have testimonials speaking in the strongest terms of their merits. They are speedily taking the place of all other low-priced MACHINES in the market.

AGENTS wanted male and female, in every city and town throughout the country, and I wish to add to the list only those who are indefatigable and energetic. Every Machine warranted for three years. A liberal discount will be allowed. (For particulars send for circulars.)

Call on or address,

HAMILTON PECK, Gen. Agt.

305 late 197 East Water St., room No. 1, Milwaukee Wis.

mar30-6m

OLD PAPERS.

Suitable for wrapping, for sale at this office.

"GREENBACKS ARE GOOD," BUT ROBACK'S ARE BETTER.

STOMACH BITTERS,

Ten thousand bottles sold in one month. The most popular Stomach Bitters in use.

ROBACK'S BITTERS.

Good for all derangement of the Stomach, Biliousness, Liver Complaint, and General Debility,

ROBACK'S BITTERS.

They possess wonderful tonic properties, giving tone to the appetite and digestive organs.

ROBACK'S BITTERS,

Debilitated Ladies and sedentary persons will find in them an excellent tonic.

ROBACK'S BITTERS.

A wineglassful before each meal will remove indigestion and all liver diseases.

ROBACK'S BITTERS.

They are better than all Pills, Powders, and other nauseous, disagreeable compounds.

ROBACK'S BITTERS.

They can be taken without regard to diet. As an appetizer they have no equal.

ROBACK'S BITTERS.

They are prepared by an old and skillful physician from well known vegetable remedies.

ROBACK'S BITTERS.

Wherever known they have become a standard family strengthening remedy.

ROBACK'S BITTERS.

Try and you one bottle, will always use them and recommend them to others.

ROBACK'S BITTERS.

G. W. ROBACK, Compounder of Stomach Bitters, Blood Purifier, and Blood Pills, and Distiller and Manufacturer of Catawba and Swedish Brandies, and all kinds of the finest domestic liquors, which are sold wholesale or in any desired quantity, at Nos. 56, 58, 60 and 62 East Third-st., Cincinnati, Ohio. For sale by Druggists and Dealers in Medicine everywhere.

mch22-1y

A CARD TO INVALIDS.

A Clergyman, while residing in South America as a missionary, discovered a safe and simple remedy for the cure of Nervous Weakness, Early Decay, Diseases of the Urinary and Seminal Organs, and the whole train of disorders brought on by tasteful and vicious habits. Great numbers have been already cured by this noble remedy. Prompted by a desire to benefit the afflicted and unfortunate, I will send the receipt for preparing and using this medicine, in a sealed envelope, to any one who needs it, FREE OF CHARGE.

Address

JOSEPH T. INMAN,
Station D, Bible House,
New York City.

BORUP & OAKES,

Bankers and Exchange Dealers,

GOODRICH BLOCK, THIRD ST.,

SAINT PAUL, MINN.

Established in 1851.

Collections payable in the City made free of cost, and throughout the State free of charge beyond actual expenses incurred. Remittances made the day after collection at the lowest rate of Exchange.

Orders for Land Warrants, State Warrants, United States Bonds, County and City Bonds promptly executed at the lowest rates. City, County and State Taxes paid. State and United States Coupons paid at our Counter.

References:

Dollner, Potter & Co., New York.	Johnston Bros. & Co., Baltimore.
Kissam & Co., N. Y.	Rutter, Endicott & Co., Chicago.
Roche Bros. & Coffey, New York.	Bank of Galena, Galena.
Drexel & Co, Philadelphia.	Allen, Copp & Nesbitt, St. Louis.
Exchange Bank, Boston.	State Savings Association, St. Louis.
Spencer, Vila & Co., Boston.	Franz Rich. Schluter & Sohn, Hamburg.
Brown, Shipley & Co., Liverpool.	A. Marcuard & Co, Paris.

feb26-1y

The Saint Paul Press.

PUBLISHED DAILY, TRI-WEEKLY AND WEEKLY.

Office—Adjoining the Bridge.

Nobody's Song.

I'm thinking just now of Nobody,
And all that Nobody's done,
For I've a passion for Nobody,
That Nobody else would own.
I bear the name of Nobody,
For from Nobody I sprang;
And I sing the praises of Nobody,
As Nobody mine has sung.

In life's young morning, Nobody
To me was tender and dear;
And my cradle was rocked by Nobody,
And Nobody was ever near;
I was petted and praised by Nobody,
And Nobody brought me up;
And when I was hungry, Nobody
Gave me to dine or to sup.

I went to school to Nobody,
And Nobody taught me to read;
I played in the street with Nobody,
And Nobody ever gave heed;
I recounted my tale to Nobody,
For Nobody was willing to hear;
And my heart it clung to Nobody,
And Nobody shed a tear.

And when I grew older, Nobody
Gave me a helping turn;
And by the good aid of Nobody
I began my living to earn;
And hence I courted Nobody,
And said Nobody's I'd be,
And I asked to marry Nobody,
And Nobody married me.

Thus I trudged along with Nobody,
And Nobody cheers my life,
And I have love for Nobody,
That Nobody has for his wife,
So here's a health to Nobody,
For Nobody's handsome grown.
And I've a passion for Nobody,
That Nobody else would own.

THE NASBY PAPERS.

Mr. Nasby Searches the Scriptures and Gets Comfort Therefrom.

Written for the Cincinnati Commercial.

SAINT'S REST, (which is in the state uv Noo Gersey,) August 11, 1865.

The contemplashun uv the Nigger, hez, in time past, given me a grate deel uv trouble. Nigger hez to me bin a inkubus, a nitemare. I never cood see why the species wuz created, never cood I understand why they wuz put onto the face of the earth, any more than toads or uther disgustin objects. But last nite a light burst onto him—I seed it all!

I wuz low-spirited and deprest. Jeff. Davis a pinin in a loathsum dungun—the English cappitalists a mournin for their cotton bonds and refusin to be comforted because the Confederacy is not—Mrs. Surratt a danglin in the air—Military Courts plenty and habis corpusis skarce—the loosenis with which people put ther munny into 7-30s—the soljers returnin and goin for constooshnel dimakrats, and the ginral demoralization uv Dimocrisy, all conspired to give me the horrors, and to add to my distress, the jug wuz out! To avoid madnis, I took up the Bible (I board with a Justis uv the Peace who hez to keep one to swear witnesses on) and happened to open at the 9th chapter of Jennysis. Yoo know all about that blessid chapter.

Noer, after the water went down, cum down from Ararat, went into farmin and planted grapes extensive. One day he took a nip too much, and laid down with insufficient clothin onto him. His 2dson Ham seed him in that fix, and when Noer awoke, while his hair wuz still pullin, he cust him, and his posterity, and sed they shood be servants forever.

Ham, (which in the original Hebrew signifies a hind quarters uv a hog) was the father uv the Afrikins, and they hav bin slaves ever since.

I seed a lite to-wunst—I realized the importance uv the nigger. He is the connectin link in the chane uv circumstances which led to the formashun of the Dimekratic party—he hez kept the blessid oil masheen a runnin to this day.

Observe.

Whisky (or wine, which is the same thing) made Noer tight.

Ham seed Noer inebriated.

Noer cust Ham, wich turned him into a nigger and a servant.

That the skripters mite be fulfilled, the children uv Ham wuz brot to Amerika, to be servance here.

Wickid men set themselves agin the skripture, and tried to make men uv the niggers.

The Dimekratic party ariz for the purpose uv keepin the nigger down, and that deliteful insti hez given them employment for morn 30 yeers.

Ez I shot the book I ceud not help remarkin in the words uv the sammist:

"Good Lord upon what slender threads,
Hang everlastin things."

Sposin Noer, instid of plantin grapes, hed gone to practisin law, or into the grocery biznis, or buyin produce on commission, or puttin up patent medicins—he woodent hev got inebriated, he woodent hev cust Ham, Ham woodent hev turned black, there woodent bev bin no niggers, no Abilishnists, and consequently no Dimekrats.

Or, sposin all uv Ham's children had taken diptheria and died—the same results wood hev follered.

Whisky made nigger, nigger made Dimocrisy. Take away whisky and nigger, and Dimocrisy woodent be of no more akkount than a one-armed man at a raisin.

Whisky! Nigger! Dimocrisy! Oh, savory trinity.

We don't none uv us read the skripters unuff, PETROLEUM V. NASBY,

Lait Faster uv the Church uv the Noo Dispensashun.

Saint Paul Marble Works,

Cor. of Third & Exchange Sts.,

(Near the old American House.)

All kinds of MARBLE WORK done to order. Particular attention given to CONTRACTS for large MONUMENTS, or any kind of FANCY or PLAIN MONUMENTAL WORK.

ALL WORK WARRANTED.

☞ Now is the time to leave your Spring orders.

C. J. ALDRICH,
Agent for the Company.

feb25-1y

WESTERN HYGEIAN HOME

Saint Anthony Falls, Minn.

E. P. TRALL, M. D., M. NEVINS, M. D., Proprietors.

A. G. HUMPHREYS, M. D., Mrs. S. E. HUMPHREYS, M. D., Associate Physicians.

Dr. S. H. HUNT, Electrician and Superintendent

The WINSLOW HOUSE is now provided with all the appliances of a first class Health Institution, including the Light Gymnastics, Swedish Movements, &c. Its Medical Department will be conducted strictly on Hygenic principles. Boarders who desire pleasant, light and airy rooms, and a plain substantial fare, without medical treatment, can be accommodated. All classes of Invalids who are seeking health in the pure atmosphere and invigorating climate of Minnesota, will find, in our dieting and bathing arrangements, additional means for recovery.

MEDICAL COLLEGE DEPARTMENT.

The first term of the Minnesota Hygeio Therapeutic College is now in operation. The Lectures will continue till the middle of October. Ladies and gentlemen are admitted on equal terms.

PRIMARY SCHOOL DEPARTLENT,

A Primary School is connected with this establishment, in which the Light Gymnastics are taught, and bodily development and health, as well as mental culture, attended to.

For circulars address,

WESTERN HYGEIAN HOME,
St. Anthony Minn.

mh13-6m

$70 A MONTH.—I want Agents everywhere, at $70 a month, expenses paid, to sell *Fifteen Articles*, the best selling ever offered. Full particulars free. Address OTIS Y. GAREY, Biddeford, Maine. ma21-dw6mo

---

WOMAN'S LIFE PROTECTOR.

Still Another Wonder in Chemistry.

HENRY WARREN, the Inventor and Patentee of

WARREN'S PATENT CHEMICAL

Toilet and Washing Soap,

Has opened an office on Third street, opposite the Pioneer office, where he intends to stop a short time to introduce his celebrated Soap in this State. This soap has proven itself to be far ahead of all other Soap where it has been introduced. Ladies and Gentlemen are invited to call and see samples of this Soap. The clergymen of all societies are invited to call and get some of this Soap to test its qualities for doing the washings of their families, without expense.

All persons in town or country who are out of business or wish to change their business, and have a desire to invest in a business that is honorable and one that they can make from two to five hundred dollars per month, are especially requested to call and see this Soap made and test its quality, without expense, as I do not twish any one to invest until they have fully tested the Soap, both in regard to price and quality.

This Soap is made in from five to ten minutes, at a cost of from two to nine cents per pound when made.

The WASHING SOAP will save one half the labor in washing, and clothes are much whiter when done than when washed with any other Soap.

The TOILET SOAP is the best Toilet or Shaving Soap in use.

Do not fail to call and investigate this Soap. Office Third street opposite Pioneer office.

HENRY WARREN, Patentee.

jly29-tf

$150 per Month. $150.

Agents wanted in every county and State to sell the BARTLETT SEWING MACHINE, price $25; fully licensed, under patents of Howe, Wheeler & Wilson, Grover & Baker, and Singer Co. We will pay a monthly salary and expenses, or allow a large commission on sales. For particulars, illustrated catalogue, territory, &c., enclose a stamp and address PAGE BROTHERS, sole agents for the United States, 221 Summit street, Toledo, Ohio. aug15-dlm-w0m

Legal Notices.

MORTGAGE SALE.—Whereas, default has been made in the conditions of a certain mortgage, made and delivered by David M. Barlour and Elizabeth Barlour, his wife, of the city of Pittsburg, in the State of Pennsylvania, to J. W. Selby, of the city of Saint Paul, in the State of Minnesota, to secure the payment of twenty-two hundred and fifty dollars ($2250,) and interest thereon, according to the conditions of nine promissory notes, each bearing even date with said mortgage, and payable respectively as follows: One in six months, one in twelve, one in eighteen, one in twenty-four, one in thirty, one in thirty-six, one in forty-two, one in forty-eight and one in fifty-four months from date, with interest thereon at the rate of 7 per cent per annum, payable semi-annually, which said mortgage is dated the first day of April, 1861, and was duly recorded in the office of the Register of Deeds for the County of Ramsey, in the said State of Minnesota, on the 22d day of May, 1861, at 4 o'clock P. M., in Book "U" of Mortgages, on pages 561, 562 and 563, and the amount now claimed to be due on said notes and mortgage, and is due according to the terms thereof (the first of the above mentioned notes having been paid), being two thousand four hundred and sixty dollars and sixty nine cents ($2,460 69) and no proceedings at law having been instituted to collect said mortgage debt or any part thereof:

Now, therefore, notice is hereby given, that by virtue of a power of sale contained in said mortgage, and pursuant to the statute in such case provided, the mortgaged premises described in and conveyed by said mortgage, lying and being in the county of Ramsey and State of Minnesota, and described as follows, viz: Lots twenty-five, twenty six, twenty seven and twenty-eight, in Block one of Kern's addition to St. Paul, according to the recorded plat thereof on file in the office of the Register of Deeds aforesaid, will be sold at public sale at the front door of the Court House in the said city of Saint Paul, on Monday, the 28th day of August, A. D. 1865, at 10 o'clock in the forenoon, for cash, to pay the amount now due on said notes and mortgage, with interest, costs and charges, and also to satisfy a lien claimed for taxes paid on said lots, March 10th, 1865, by the said mortgagee, to wit: $12.75 for the year 1863, and $22.59 for the year 1864, and which were legally assessed thereon for those years respectively, and the interest on the same amounting in the aggregate to the sum of $35.47 at the date thereof.

Saint Paul, July 15th, 1865.

D. DAY,
E. S. EDGERTON,
Executors of the last will and testament of J. W. Selby, deceased.

EDWIN WEBB, Attorney for the Executors.

ja19-July15-7t

STATE OF MINNESOTA—COUNTY OF RAMSEY—PROBATE COURT.

Special Term—July 20th, 1865.

In the matter of the guardianship of David Pattenande, Jr., minor.

On reading and filing the petition of Eusebe Beausejour, guardian of said minor, representing that said ward is seized of certain real estate in the county of Scott, in the State of Minnesota, and that it is necessary that the same should be sold, and praying for license to sell the same:

It is ordered that Saturday, the 19th day of August, A. D. 1865, at ten o'clock in the forenoon, at the office of the Judge of Probate, in the city of St. Paul, be assigned as the time and place for the hearing of said petition, and that the next of kin, and all other persons interested in said minor or in this estate, are required to appear at a session of the Probate Court, then and there to be holden, to show cause, if any there be, why the prayer of said petition should not be granted.

R. F. CROWELL,
Judge of Probate.

eat-jly29-4t

STATE OF MINNESOTA—COUNTY OF RAMSEY—PROBATE COURT—SPECIAL TERM—July 20th, 1865.

In the matter of the estate of Archey McDonald, deceased.

On reading and filing the petition of John B. Carle, of St. Paul, Minn., praying that letters of administration on the estate of the said deceased may be granted him:

It is ordered, that Saturday, the 9th day of August, A. D. 1865, at 10 o'clock in the forenoon, at the office of the Judge of Probate in the city of Saint Paul, be assigned for the hearing of said petition, and that the heirs at law of the said deceased, and all other persons interested in said estate, are required to appear at a session of the Probate Court, then and there to be holden, to show cause, if any there be, why the prayer of said petitioner should not be granted.

R. F. CROWELL,
Judge of Probate.

eat-jly29-4t

U. S. MARSHAL'S SALE.—CIRCUIT COURT OF U. S., DISTRICT OF MINNESOTA.

United States vs. Christopher Carli and Samuel M. Powell. Judgment—April 9, 1860.

By virtue of a writ of Fieri Facias to me directed in the above entitled suit from the Circuit Court of the United States aforesaid on the 19th day of May 1865, I have on the 14th day of July 1865 levied upon the following described property (real estate) as the property of Christopher Carli, one of the defendants above named, as follows:

Lot No. one (1) in block No. nineteen (19) in the city of Stillwater in Washington County in said district, as surveyed and platted by Harvey Wilson, Esq.

Also all that part of lots No. seven (7) and eight (8) in block No. sixteen (16) in said city of Stillwater, bounded as follows, to wit: Beginning at the southwest corner of said block sixteen (16), thence running northerly on the east line of 3d street one hundred feet, thence easterly at right angles with 3d street sixty six feet, thence southerly on a line parallel with 3d street one hundred feet to the north line of Mulberry street, thence westerly along the north line of Mulberry street to the place of beginning.

Also all that part of lots No five (5) and six (6) in block No. twenty-nine (29) in said city of Stillwater, bounded as follows, to wit: Beginning on the west line of Main street at a point twenty feet south of the north-east corner of said lot six (6), thence running southerly along the west line of Main street to a point twenty feet south of the northeast corner of said lot six (6), thence westerly at right angles with the west line of Main street one hundred and forty-eight feet, thence northerly at right angles to northwest corner of said lot five (5), thence easterly along the north line of said lot five (5) forty-eight feet, thence southerly at right angles twenty feet, thence easterly at right angles one hundred feet to the place of beginning, all in the district of Minnesota.

Notice is hereby given that I will proceed to sell the above described real estate at Public Auction to the highest bidder for cash, at the front entrance of the usual place of holding said Court on Third street in the city of St. Paul in said district, on *Wednesday the 30th day of August 1865, at 10 o'clock in the forenoon* of that day, and all the right, title and interest of the said Christopher Carli in and to said property to satisfy said writ, and interest, costs, &c.

St. Paul, July 14, 1865.

CHAS. EATON, U. S. Marshal.

HENRY L. MOSS, U. S. Dist. Att'y.

sat-ulyl5-6w oaw

SHERIFF'S SALE—STATE OF MINNESOTA, DISTRICT COURT—1ST DISTRICT—SAINT LOUIS COUNTY:—

John D. Howard vs. William H. Little.

By virtue of a judgment and order of the above named Court, in the above entitled action, and of a special writ of execution to me issued therein, under the seal of said Court, requesting me to expose for sale, at public auction, to the highest bidder, the right, title and interest of said William H. Little, in the following described real estate, situate in the County of St. Louis, and State of Minnesota, to wit: The west half of the south-east quarter, and the east half of the south-west quarter, of section fourteen (14) township Fifty (50) of Range fourteen (14) west, being 160 acres, more or less, to satisfy the amount in said decree and writ of execution named, I, Jerome Merritt, Sheriff of said county, will offer and expose for sale at public auction, to the highest bidder, the said real estate, as in said writ of execution, demanded on Saturday, the 5th day of August, A. D 1865, at 10 o'clock A. M. of said day, at the front door of the United States Land Office in the town of Duluth in said county of St. Louis, to satisfy said judgment and execution.

JEROME MERRITT,
Sheriff of St. Louis county, Minnesota.

June 23, 1865.

Smith & Gilman, pltff's atty's. sat-je24-7t

Railroads.

MADISON MUTUAL FIRE & LIGHTNING INSURANCE CO

Cash and Surplus Capital

$664,021 67!

The only strictly FARMERS' INSURANCE COMPANY doing business in the State, and gives a broader protection at less cost than any other Insurance Company in the Northwest.

All losses Promptly adjusted and paid

OFFICERS.

John W. Boyd, President.
D. Worthington, Secretary.
S. D. Hastings, (State Treas. Wis.) Treasurer.
Hon. Stephen Miller, (Gov. of Minn.) Director.
G. R. MONTAGUE, General Agent.
P. O. address, LaCrosse Wis je13d&wly

FIRST DIVISION

ST. PAUL & PACIFIC R. R.

On and after MONDAY, NOVEMBER 7th, Passenger Trains will run as follows:

GOING WEST.

MORNING

Leaves St. Paul	8:00 A. M.
Leaves St. Anthony	8:45 A. M.
Leaves Manomin	9:10 A. M.
Leaves Anoka	9:45 A. M.
Leaves Itasca	10:05 A. M.
Arrive at Elk River	10:25 A. M.

EVENING.

Leaves St. Paul	2:30 P. M.
Leaves St. Anthony	4:20 P. M.
Leaves Manomin	4:45 P. M.
Leaves Anoka	5:25 P. M.
Leaves Itasca	5:45 P. M.
Arrive at Elk River	6:05 P. M.

GOING EAST.

MORNING.

Leaves Elk River	7:55 A. M.
Leaves Itasca	8:05 A. M.
Leaves Anoka	8:25 A. M.
Leaves Manomin	9:10 A. M.
Leaves St. Anthony	9:45 A. M.
Arive at St. Paul	10:25 A. M.

EVENING.

Leaves Elk River	3:25 P. M.
Leaves Itasca	3:55 P. M.
Leaves Anoka	4:10 P. M.
Leaves Manomin	4:45 P. M.
Leaves St. Anthony	5:15 P. M.
Arrive at St. Paul	5:55 P. M.

TICKETS must be purchased at the Stations, or an extra rate will be collected by the Conductor.

DAILY FREIGHT TRAINS.

Going East ..... A. M.
Going West ..... P. M.

ap18-tf E. S. GELANO, Supt.

FIRST DIVISION ST. PAUL AND PACIFIC RAILROAD,

LAND DEP'T, MAIN AND BRANCH LINES, ST. PAUL, June 1st, 1865.

NOTICE

TO SETTLERS ON R. R. LANDS.

All persons claiming land at Government price who reside in the Townships named below, are hereby notified that the Company has acquired the fee to the Railroad lands located in said Townships, and they are hereby required to make proof of their right to the lands occupied by them, and make payment therefor according to the laws regulating the same.

Sections.	Town.	Range.
3, 5, 7	32	26
7, 17, 19, 21, 27, 29, 31, 33, 35	33	25
1, 5, 9, 11, 13, 15, 17, 19, 27	33	26
27, 29, 31, 33, 35	34	26
7, 9, 11, 13, 15, 17, 19, 21, 29, 35	36	26
1, 3, 5, 7, 9, 11, 13, 15, 17, 19, 21, 23, 25	34	27
1, 3, 5, 7, 9, 11, 13, 15, 17, 19, 21, 23, 25, 27, 29, 31, 33, 35	35	27
19, 29, 31, 33	36	27
1, 3, 11, 13	34	28
1, 3, 5, 7, 13, 15, 17, 19, 21, 23, 25, 29, 33, 35	35	28
1, 3	119	23
5, 19, 23, 27	120	23
19, 27, 31, 33, 35	121	23
5, 11, 15, 21, 23, 25, 27, 29, 33	120	24
3, 5, 7, 9, 11, 13, 15, 21, 23, 25, 27, 35	120	25
1, 3	119	25
19, 35	121	25
1, 3, 5, 7, 11, 13, 15, 17, 19, 21, 23, 27, 29, 33	120	26
3, 5, 7, 9, 11, 13, 15, 17, 19, 21, 23, 25, 27, 29, 31, 33, 35	121	25
31, 33	122	26
1, 3, 11, 13	123	27
3, 5, 7, 9, 11, 13, 15, 17, 19, 21, 23, 25, 27, 29, 31, 33, 35	121	27
5, 9, 17, 19, 21, 23, 25, 27, 29, 31, 33, 35	122	27
31	123	27
1, 3, 5, 9, 11, 13, 15, 23, 25	121	28
3, 5, 7, 9, 11, 13, 15, 17, 21, 23, 25, 27, 29, 31, 33	122	28

GEORGE L. BECKER,
Land Commissioner.

je1-d&wtdecl

New Route East and South

VIA

Rochester and Winona and St. Peter RAILROAD.

A Passenger train leaves Rochester daily at 7:30 A. M., arriving at Winona at 5 o'clock, P. M., connecting with the

Minnesota Stage Co.'s Line

for La Crosse.

Returning, leaves Winona at 6:30 A. M., arriving at Rochester at 10 P. M.

Passengers by this route stop over night at Rochester and make the same time to and from St. Paul as by the other Route.

For Tickets apply to the Minnesota Stage Company's Office.

JOHN NEWELL,
Superintendent.

oct18tf

AGENTS WANTED

To sell a new, highly exciting and richly embellished work published in both English and German Octavo) the

"NURSE AND SPY,"

by MISS S. EMMA E. EDMONDS, comprising the thrilling adventures of a FEMALE SPY AND FIELD NURSE, which has already received the highest commendations of the press, the clergy, the army, and men of influence in all parts of the country, and *outsel any other book ever published*, reaching the unoccupied sale of over

130,000 COPIES IN SEVEN MONTHS,

and more than *one hundred thousand in the last four months*, with orders increasing beyond ONE THOUSAND PER DAY!

Agents will bear in mind this is just the book the people want. Energetic, persevering men, Teachers, Ladies, and

UNION COUNTY CONVENTION.

Primary Meetings, Friday, Aug. 25—County Convention, Saturday, August 26.

The Union electors of the County of Ramsey are requested to assemble at the usual places for holding elections in the various wards and townships of the county of Ramsey, for the purpose of electing delegates to a County Convention, to be held at the Court House on Saturday, the 26th of August, at two o'clock P. M., to select seven delegates to the Union State Convention on the sixth of September, and also to nominate candidates for the various county offices to be supported at the ensuing election.

On the adjournment of the County Convention, the delegates comprising the First and Twenty-first Senate Districts will meet in separate Conventions for the purpose of nominating Senators and Representatives.

The primary meeting, for the selection of delegates will be held on Friday, the 25th inst., in the various townships at five o'clock, and in the several wards at half past seven o'clock P. M. The polls to be kept open for one hour.

The several wards of the city of St. Paul will be entitled to five delegates each, the townships of Rose and New Canada to two delegates each, and the remaining towns of the county to one delegate each.

GEO. W. MOORE,
Ch'n Union Co. Cent. Com.

Legislative District Convention—Fourth District.

The Union Republican electors of the Fourth Legislative District will meet by their delegates in convention at Anoka in the county of Anoka, on the fifth day of September, 1865, at 1 o'clock P. M., for the purpose of nominating two candidates for members of the House of Representatives in the coming session of the State Legislature. The delegation was apportioned by the the last annual convention as follows, viz:

Hennepin East	14	Isanti	2
Anoka	9	Mille Lac	1
Benton	2	Sherburne	4

By order of of the District Central Committee.
J. B. GILFILLAN, Chairman.
F. M. STOWELL,
F. E. BALDWIN,
H. M. ATKINS.

THE CITY.

MYSTERIOUS DEATH.

A Man Dies under somewhat Singlar Circumstances.

Testimony Elicited at the Coroner's Inquest.

Joseph E. LeBlond, formerly of the 2d Regiment, died yesterday morning, at the Temperance Hotel, under circumstances which were thought sufficient to justify a Coroner's inquest. LeBlond, it appears, has lived in this city for a number of years, and was formerly an engineer on the river, but was discharged from that position on account of drunkenness, about 1861, when he went into the army, joining the 2d Minnesota regiment. He was with the regiment during its period of service and returned with it this summer. From the testimony produced in the examination it seems that he was an habitual drunkard, and was subject to fits, brought on, perhaps, by excessive drinking. He was arrested for some misdemeanor, by officer Galvin, some three weeks since, and having resisted the officer, he was handled pretty roughly, and received, in some way, a severe gash in the head. He was frequently heard to complain of this injury, and it was supposed by some that it might have caused his death. A *post mortem* examination by Dr. Murphy showed, however, that the skull was not fractured, and the Doctor testifies that this injury could not have caused his death.

The jury found that he came to his death from epilepsy and hard drinking. He died at the Temperance Hotel yesterday about 10 o'clock, after a very brief illness.

He is said to have a mother and sister living at Carondolet, Missouri, and also a wife and two children, but where the latter reside we could not learn.

The following is a synopsis of the testimony produced at the Coroner's investigation:

The Testimony.

DR. MURPHY SWORN.

I thought from the nature of the wound that the skull was fractured, but found it was not; I think he died from epilepsy and hard drink; drinking had produced a congestive state of the whole system and caused his death.

M. TROMBLEY SWORN.

Have known deceased for ten years; when I first knew him he was engineer on a boat for Louis Roberts; the year before he went into the army his license was taken away from him on account of hard drinking; he enlisted in the 2d regiment sometime in 1861; saw him last summer; he stayed two months at my house; was drunk nearly all the time; first noticed him having fits when at my house last summer; had ten fits in one day, and about five days afterwards had five fits in one day; saw him several times since he got out of the army; was drunk almost constantly.

J. Q. A. WARD SWORN.

Have known deceased for several years; knew him while he was an engineer on the river; have seen him intoxicated; saw him arrested by Policeman Galvin some three weeks ago; saw him fall but did not see policeman strike him; have seen him often since; he appeared depressed in mind; heard him say that the policemen that arrested him had a grudge against him.

A. MEYER SWORN.

Have known deceased since he came home from the army; came to my saloon several times drunk, and I refused to give him anything to drink.

S. E. CHILDS SWORN.

Am proprietor of the Temperance Hotel; have known deceased about two weeks; has been stopping at my house about that long; he appeared every day to be under the influence of liquor; went to bed night before last, and has not been up since; he died about 11 o'clock this morning; he had a light fit about a week ago; had several fits just before his death.

N. B. ALLEN SWORN.

Have known deceased since he was a small child; have seen him quite drunk this summer since he got out of the army; never saw him have a fit; heard that he had them; for the last two or three weeks have not seen him drink much; I remarked to him lately that he was looking better; heard that he was arrested some time ago; did not see it; heard him complain of a hurt he received from a policeman; he did not appear in his right mind after he got hurt; often complained of a pain in his head.

Free Lecture.—Mrs. L. Z. Swan proposes to deliver a course of lectures in our city, on "Physiology Anatomy and Hygiene," commencing on to-morrow evening with a *free* lecture, at the Jackson street M. E. Church. Mrs. Swan come here with the highest recommendations, and we can assure our citizens that her lectures will be well worth attending. She has a life size female manikin, and all the apparatus necessary for such lectures. We advise all to go and hear her [illegible]day evening.

[illegible]al School.—The State [illegible] commence at Winona [illegible] next. See ad-

Personal.—We had the pleasure yesterday of a call from A. F. Croskey, Esq., and Mr. James from Chicago, who are visiting our State on a pleasure trip, and expect to spend several days in visiting the many places of interest around our city. They are stopping at the International.

S. R. Johnson, Esq., proprietor of the Central House, Clinton, Iowa, is in the city. Mr. J. was formerly a resident of this State, and was a member of the first State Legislature.

Adultery.—Deputy Sheriff Grace arrested Andrew Rickets at Minneapolis, yesterday, on the charge of adultery. Rickets is a single man and the adultery was committed with the wife of a soldier living in this city, whose name, for the sake of her husband, we omit. Rickets was examined before Justice Dodge, yesterday afternoon, and in default of five hundred dollars bail, committed to await trial at the District Court.

The Magician.—Another good house greeted Prof. Sands last evening. This is his last night with us, and we would advise all to attend. His feats are truly wonderful, and his entertainments are both interesting and instructive. As a necromancer he has few if any equals in this country, and we can heartily recommend his performances as well worth seeing. Don't fail to attend to-night.

Fisk's Expedition.—We learn that the members of Capt. Fisk's expedition, encamped near the city, will leave at two o'clock this afternoon for St. Claud. The Captain will follow in a day or two.

The Minstrels.—The Chicago *Tribune* thus speaks of Arlington, Kelly & Leon's Minstrels:

No wonder the class of patrons this company draw to their nightly entertainments comprise the most intelligent, fun and music loving ladies and gentlemen of Chicago.

FURS.—Opening day on Thursday, August 17th. Mr. Moore will open for the inspection of the Ladies of St. Paul, a large and splendid stock of Fine Furs, comprising Large Mink Capes, Half Capes, Muffs, Collars, Cuffs and Mitts; also all the other grades of furs usually found in a first class store. Mr. Moore being a practical Furrier will guarantee every article to be made up in the best style and workmanship, and no deceptive names will be used in selling Minnesota Furs Store, Concert Hall Block, 3d Street. 1w

Minneapolis.

By our own Reporter.

LECTURE.—Miss Susan Evans, the temperance lecturer who has been so successful in the East, will visit this place and give two lectures in Harrison's Hall next week. She has lectured in all the cities of England and nearly all in the United States, and has received the plaudits of all the best judges. She is young and beautiful, and as the Good Templars have raised the money and pay the bills we expect to see the Hall filled. The lecture takes place on Tuesday and Wednesday evenings.

MINNESOTA CENTRAL.—The bridge across the river at Fort Snelling has been greatly delayed by the continued rains, and it will not be finished before the first of September.

ANOTHER STOCK.—J. J. Councilman has leased the store formerly occupied by A. C. Kendall and is now getting a large stock of dry goods.

ILL.—Capt. W. C. Clark, of the 9th regiment is very sick at Deacon Hobblet's in lower town.

MARKET.—For the information of many who have produce to sell we quote the following as the market prices in this town.

Corn 75 cts per bushel.
Oats 55 cts per bushel.
Meal, bolted, $2 50—common, $2.00.
Wheat—extra, 90 cts. per bushel—common, 80 cts.
Flour—best quality, $6.00 per barrel; second quality, $5.50.
Beans $2.25 per bushel.
Rye 65 and 75 cts per bushel.
Barley 60 and 65 cts per bushel
Potatoes 35 cts.
Onions $2.00 and 2.50.
Butter 25 and 30 cts per pound.
Cheese 18 and 20 cts.
Squashes, Beets, Pumpkin, and Pie-plant, 2½ cts per pound.
Cabbages 12 cts per head.
Beef-steak 10 and 12 cts per pound.
Mutton 17 and 20 cts.
Veal 10 and 12 cents.
Pork 16 and 20 cts.
Apples $9.00 per barrel.
There is a great call for Tomatoes, and the few that have come to market brought very high prices.

Saint Anthony.

By our own Reporter.

ACCIDENT.—A little girl by the name of Allie Dresser, while carrying her father's dinner to him in Farnham's saw mill fell into the aperture in the floor through which the chips are thrown into the raceway, and passed under the mill. She fell about twenty-five feet into the swift current and was immediately carried under. Mr. Farnham had the gates shut immediately, and all hands went in search of her. She was discovered as she passed out of the raceway into the river, and Mr. Farnham succeeded in bringing her out. At the time, every one supposed she was dead, but with the use of restoratives she showed signs of life, and at last accounts was doing well.

DEPOT.—Carpenters are at work putting up an addition to the railroad depot. This is what has long been needed, as there is a great quantity of freight to be stored here.

NEW SIDEWALK.—Mayor Wales has laid a new sidewalk in front of his building on Main street. This looks like enterprise, and he may well say to many others, "go and do likewise."

RIVER NEWS.

THE river still continues to decline gradually but the stage of water is still good.

THE only arrivals yesterday were the Annie Johnston and Northern Light. They departed on time.

TO THE TRAVELING PUBLIC.—One of the La Crosse line of steamers will leave St Paul daily on the arrival of the morning train from Saint Anthony and reach La Crosse the next morning in season for the express train.

Two express trains leave La Crosse at 6 a. m. and 1 p. m. The 6 a. m. train arrives in Chicago in time for the evening and the 1 p m. for the morning trains to the East and South.

Elegant Ladies cars on day trains and sleeping cars on night trains. Baggage checked to all points. Time guaranteed. This is the shortest, quickest, and most desirable route to Milwaukee, Chicago and all points East and South. CHAS. THOMPSON, Agt., Corner of Jackson St. and Levee.

GOING EAST.—Passengers going to Chicago, Milwaukee and all points East and South, taking the Evening Boat from St Paul at 6 o'clock P. M., connect at Prairie du Chien with the Morning Express, getting breakfast on board of boat free of charge, and arrive in Chicago without change of cars, in time to connect with night express trains for all points East, avoiding sixty miles of dusty railroad travel. Passengers by this favorite route can *stop at Madison*, the Capital of Wisconsin, and visit the *beautiful lakes and many points of interest* around that city. Tickets good until used. For sale at the office of the Northwestern Packet Co. Time as quick and fare as low as by any other route. Palace ladies cars on all day trains, and luxuriant sleeping cars on all night trains. Ask for Tickets via *Prairie du Chien.*

E. C. JENNINGS, Trav. Ag't.
J. J. HILL, Ticket Ag't,
Jackson St., 2d door from Levee. jy27tf

Local Notices.

MINNE-HA-HA, ST. ANTHONY, ST. PAUL, &c.—Strangers, visiting Minnesota, should not fail of calling at Martin's Art Gallery, 234 Third-st., St. Paul, the *only* place in the State where can be found a *full* collection of Photographic Views of Scenery, Indians, &c. As a word of advice: Do not buy until you have examined the assortment of sizes and prices at Martin's Art Gallery.

SOAPS.—Among the most notable displays in the Drug Department of the great North Western Sanitary Fair at Chicago, was that of McKeone, Van Haagan & Co., of Philadelphia and New York.

These extensive manufacturers have attained a reputation second to none others in this country, for the superior quality perfume, and finish of their fancy soaps. We need not force upon the reader the importance of securing good and elegant soaps, and better than McKeone, Van Haagan & Co's cannot be found anywhere. Office 60 Barclay street, New York.

☞ Assortments of these rich perfumed soaps are for sale by

J. C. & H. C. BURBANK & CO.,
jy19-d3w-3m St. Paul, Minn.

PAUL RIEGER, Druggist Third street, Upper Town, keeps constantly on hand J. C. Oswald's pure native wines for medicinal purposes, consisting of Blackberry, Cranberry Currant, Raspberry, Rhubarb, native and Clinton Grape, which he will sell at wholesale or retail. Also, pure French Brandies, Bourbon and Rye Whiskies, Bitters of all kinds, at wholesale and retail. All kinds of Drugs, Medicines and Dye Stuffs, as well as Perfumery and Toilet articles, at wholesale and retail. Prescriptions carefully prepared at all hours. je8 1y

ADORONDA RESTAURANT.—The neatest establishment in the city in the shape of a restaurant and ice cream saloon, has just been fitted up by J. C. Jordon, on Jackson Street, near the corner of Seventh. Fruits and Confectionary are kept constantly on hand, and in great variety. Over the restaurant a Ladies Ice Cream Saloon has been elegantly fitted up, where no pains will be spared to entertain visitors. Game will be furnished in its season, and good meals furnished at all hours. The establishment is under the management of S. S. Patten, whose experience in the business enables him to make it decidedly the best restaurant in the city, and every one wanting first class fare will call at the Adoronda. july21-eod-1m

DR. C. L. SPENCER'S FRAGRANT ODOUSELAINE FOR THE TEETH.—It is one of the very best articles for cleansing and preserving the Teeth ever offered to the public, and is warranted to contain no acid or any other ingredient in the least injurious to the teeth A cake of superior tooth paste accompanies each bottle. The Odouselaine can be found at wholesale or retail by Druggists generally.

C. L. SPENCER & Co., Proprietors,
Providence, R. I.
DEMAS, BARNES & CO., New York, Sole Agents, to whom all orders should be addressed, june11-3m

HALL & MCKINNEY.—Hall & McKinney serve up to-day, Mallard Ducks, Wild Geese, Count Oysters (best in the world) pheasants, ducks, turkey, (cold or hot) venison and porter house steaks, mutton chops, ham, pig's feet and tripe, the best cellery, mackerel and herring.

Private apartment for ladies.

Billiard Rooms attached, with six Phelan marble top tables, two four pocket (the only ones in the State), and carom (for amateurs).

Liquors.—Spiced rum punches, egg nogg apple toddy, tom and jerry, sweet cider, ale imported, wines and liquors.
nov14.1y.

THE EIGHTH WONDER of the fashionable world, is Sozodont. Ladies as they see their unsullied teeth and rosy gums reflected in their toilet mirrors, and gentlemen as their white incisors flash through their dark mustaches, wonder how the benighted folk of twenty years ago got along without the teeth-beautifying, breath-perfuming Sozodont. aug15-eod-1w

EUROPEAN POCKET TIME KEEPER,

One Dollar Each.

(Patent applied for June 20th, 1865.)

AN EXACT and RELIABLE TIME-KEEPER for the poor man. A decidedly unique and *wonderful novelty*. Correctly constructed on the most approved SCIENTIFIC PRINCIPLES, and *warranted* to DENOTE SOLAR TIME, with *absolute certainty* and the utmost precision. More truthful than the most costly and elaborate Time-keeper of modern manufacture. It never can be wrong. "*It requires no key,*" or winding up. Never runs down: and can never *be too fast or too slow*. It is a most remarkable article. Just introduced into this country from Europe, where it is protected by "*Royal Letters Patent.*" Price for a single one, with plain or fancy White Dia's, in Gold or Silver-Gilt Case, only $1. Sent, postage paid, to any part of the country, on receipt of price. All orders must be addressed to

J. W. DELAMERE & Co, Sole Proprietors.
au13m 204 and 206 Broadway, New York.

D. C. GREENLEAF has the largest and best assortment of Holliday Goods in the city, in Greenleaf's Block, near the Post Office dec17tf

OFFICE CHIEF COMMISSARY SUBSISTENCE, DISTRICT OF MINNESOTA, ST. PAUL, August 18, 1865.

Sealed proposals in duplicate will be received at this office until 12 o'clock M., Saturday, August 26th, 1865 for furnishing One Thousand Barrels of the best quality of Spring Wheat Flour, to be delivered free of drayage at the Commissary Warehouse on the Lower Levee, or at such place in the city of St. Paul as may be required by the undersigned.

The Flour to be inspected at the expense of the contractor, and by an inspector to be designated by the undersigned.

Small samples to accompany proposals—the boxes containing the same to be labeled.

The flour to be delivered by the 15th day of September.

Proposals from contractors who have previously failed to comply with their bids or from disloyal persons will not be considered.

All bids must be accompanied by two guarantees. The responsibility of the guarantors must be shown by the official certificate of the Clerk of the nearest District Court, or the United States District Attorney.

The names of the firm must be stated in full, with the precise address of each member of the firm.

A bond with good security will be required.

FORM OF GUARANTEE.

We, ——, of the County of ——, and State of ——, do hereby guarantee that —— is able to fulfil the contract in accordance with the terms of his proposition: and that, should his proposition be accepted, he will at once enter into a contract in accordance therewith. Should the contract be awarded him, we are prepared to become his securities.

[This guarantee must be appended to each bid]

Those not corresponding with the above conditions will be rejected.

Bids to be directed to "Capt. R. E. Davies, C. S.," and endorsed "Proposals for Flour."

The undersigned reserves the right to reject any or all bids.

R. E. DAVIES,
Captain and Commissary of Subsistence.
aug19-6t

THE KETCHUM FORGERIES.

Intense Excitement in New York—Letter from the Forger.

The *Evening Post* says, concerning the failure of Morris, Ketchum & Co.:

"The failure of Morris, Ketchum & Co. has produced a more profound sensation than any similar event which has occurred for some years, attended, as it is, by the flight of one of the junior members of the firm, E. B Ketchum, who has abstracted securities to a very large amount, besides drawing out of the bank as much as possible of the available funds of the firm. On the discovery of these facts, Mr. Morris Ketchum this morning ordered payment to be stopped, and in a few days he will be ready to submit to the creditors a proposition for liquidation. Meanwhile all remittances are deposited in bank to the credit of the remitters. The large capital of the firm and the wealth of its senior partner, renders it probable that the losses to creditors will not be so heavy as was at first reported.

THE AMOUNT OF THE DEFALCATION.

"It is as yet premature to attempt to state the amount of the defalcation, but it is variously estimated at from two to four millions of dollars."

DISAPPEARANCE OF YOUNG KETCHUM.

Sifting the various rumors, it seems established that young Ketchum is guilty of robberies to the amount of not less than $2,000,000. He had for some time taken the place of his father in the arrangements of the business, and possessed the fullest confidence of all who knew him. He left his home last evening, and has not been traced since. His partners did not suspect their losses yesterday, so adroitly were his operations conducted.

THE ABSCONDER.

Edward Ketchum who has absconded, is 25 years of age, and has been married two or three years, and has one child. Before departing he left a letter for his father, in which he admitted the crime, and asked his father to provide for his wife and child, saying that he had provided for himself. It is reported he abstracted bonds from the safe of the firm, but to what extent it is not known.

FURTHER PARTICULARS.

The excitement consequent upon the gold check forgeries has been the most intense known in the vicinity of Wall street in a long time. There is a general feeling of distrust and fear that the end is not yet. The wildest rumors were afloat on the street early in the day, but the whole thing soon began to assume some definite shape.

At the first session of the stock exchange, Mr. Cutting announced the failure of Charles Graham & Company, and stated that they desired all their contracts closed out and statements sent into them. Mr. Graham then stated that he had been absent from the city for some time in consequence of ill health, and events had transpired about which he could give no explanation at present.

The *Express* says: "The operations of Morris Ketchum, Son & Co., were linked very closely with Charles Graham & Co.; in fact, the latter concern was generally understood to mean the former. They were striving to sustain huge gold and stock speculations, and were carrying a heavy load. The checks forged by young Ketchum are issued in the name of several leading firms, including Vermilye & Co., Hollgarten & Hengfeld, Brocklemer & Unger, Lockwood & Co., Emstein & Rosenfeldt, and appeared to be used only as a collateral for loans with the express understanding that they should not be allowed to go upon the street on deposit. A special agreement was made that in each case the gold check should not be sold. An extra shave was of course submitted to, in consequence of the condition. The check-book from which Edward Ketchum obtained blanks for these forged gold checks has not been recovered. It was obtained by him in June last, professedly for Charles Graham, who denies that he ordered it or has any knowledge of it. He claims to have been an innocent tool of Ketchum. The checks in the bank are numbered from 58,501 to 59,000, and, as 385 of them are believed to have been used, it is supposed the amount would be $1,900,000. Some of the checks, however, are for small sums, several as small as $500. A number of checks have also been withdrawn and cancelled. The signatures are such imperfect imitations that they deceive no one accustomed to the scrutiny of papers, though they might fail to be detected by the gold clerk.

THE CHOLERA.

An Epidemic Really Coming—The Scourge Roaming through Europe.

From the London Herald, July 29.

That there is an epidemic traversing Europe, east and west, and emanating from Asia, it would be folly to deny. The Privy Council admit the fact by issuing an order to the authorities of all the British ports, and several Governments have resorted, more or less rigidly, to the principle of quarantine. In France, earlier than in England, the danger is confessed; but on both sides of the Channel, it is unmistakably argued that with the public lies the chief responsibility of guarding against infection. Bad water, corrupted air, habits of disorder, slovenly lodging-houses, putrid drains, and personal uncleanliness, account for many a depopulating epidemic. A disease is thus created which we designate as cholera. It is not new to the work. It is known among the oldest traditions of social calamity, to India, China and Russia; it has been called colic and nausea, but it is, as a rule, inseparable from those customs which travelers have ascribed to the inhabitants of Muscat. People fancy when they read of precautions adopted at Southampton or Hull, that they have got at the secret of security. They read the history of the epidemic in its progress from the Ganges in 1817, to its outburst in England in 1831; they watch its movement from Hamburg to London, from Sunderland to Edinburgh, and through the triple panics of of 1853, 1854 and 1859. What are we doing to arrest the contageon, now manifestly spreading over the north and east of Europe? In England the board of health recommends an encouragement of pure air and water, the use of disinfectants, deodorizing preparations, ablutions, and the removal of dirt in every conceivable way. From France medical writers assure us that the cholera follows the line of sea coast and of great rivers; that it is generally a misfortune of the vast high roads connecting different countries; that in the East it is often trailed along the path of a caravan; that in Europe it usually spreads from populous centres; and that by rigorous precautions its approach may be prevented. Thus it has been kept out of Saxony, Hanover, Saxe, Wilmar, Gotha, Anhalt, Hesse, Brunswick and Mecklenburg, which have quarantined themselves into a state, so to speak, of medical isolation. But its travels are rapid, nevertheless, and whether its influence be contagious or not is a question no longer to be disputed. All we have to do is to recognize the fact that, directly or indirectly, we are menaced by its frightful scourge; that it is roaming Europe; that it has visited Egypt, Turkey and Italy; that it creates apprehension in France; and that our own administration has been roused to issue a public warning.

OFFICE CHIEF COMMISSARY SUBSISTENCE, DISTRICT OF MINNESOTA, St. Paul, August 19, 1865.

SALE OF GOVERNMENT WHISKY.

Will be sold at this office on Thursday, August 24th, 1865, at 12 o'clock M., 1,631 gallons of good Whisky.

Sealed Proposals will be received at this office until 12 o'clock M., August 24th, for the above lot of Whisky.

Bids to state the price per gallon offered. Samples can be seen at this office.

The undersigned reserves the right to reject any or all bids.

R. E. DAVIES,
Captain and Commissary of Subsistence.
aug19-5t

New Books of Popular Music

For the

FLUTE VIOLIN AND ACCORDEON.

Winner's Excelsior Collection

FOR THE FLUTE,	Price 75 cents.
FOR THE VIOLIN,	Price 75 cents.
FOR THE ACCORDEON,	Price 75 cents.

Each of these books contains nearly ONE HUNDRED AND FIFTY POPULAR MELODIES, comprising Waltzes, Polkas, Schottisches, Marches, Quicksteps, Redowas, Cotillons, Galops, Reels, Jigs, Hornpipes, Fancy Dances, etc Copies will be sent by mail, post paid, on receipt of the price.

OLIVER DITSON & CO., Publishers,
277 Washington Street, Boston.
aug15-tch

INGERSOLL'S HALL.

FOR FOUR NIGHTS ONLY

Monday, Tuesday, Wednesday and Saturday, Aug. 21st, 22d, 23rd and 26th.

KELLY

ARLINGTON, AND LEON'S

MINSTRELS!

FROM THE ACADEMY OF MUSIC, CHICAGO.

Everywhere acknowledged by the press and public the **Sovereigns of the Profession.**

Entire change of Programme every evening.

Admission 50 cts; Reserved seats 75 cts., to be had at Munger & Bro's Music Store.

Sale of tickets commences on Saturday, Aug. 19th.

Doors open at 7½ o'clock; performance to commence at 8¼ P. M.

The company will also perform at Harrison's Hall, Minneapolis, on Thursday and Friday, Aug. 24th and 25th. au17td

FOR SOLDIERS.

WE have received a good assortment of

MEN'S BOOTS,

BALMORALS,

and GAITERS,

Selected expressly for

SOLDIERS' TRADE,

Which we are selling low, only

AT WHOLESALE.

Wm. J. Smith & Co

St. Paul, July 31, 1865. mch23-1y

Bryant, Stratton, Pirkey & Co.

Have opened a permanent

Commercial College and Writing Institute

In St. Paul, Post-Office Building for the purpose of imparting to Gentlemen and ladies a thorough Business Education. Prof. OVAL PIRKEY, an educator for ten years, is the Resident Principal.

This is the *Thirty-Third* Link in the Great International Chain of Commercial Colleges, located in as many cities of the United States and Canada.

SCHOLARSHIPS

Issued at ST PAUL are good for completion or review, during life, throughout the entire Chain.

The principal branches taught are

BOOKKEEPING,
COMMERCIAL LAW,
PENMANSHIP,
COMMERCIAL ETHICS,
BUSINESS CALCULATIONS,
COMMERCIAL CORRESPONDENCE

A COLLEGE BANK is established, and ACTUAL BUSINESS PRACTICE carried on.

Business men and others are respectfully invited to call and see the facilities for acquiring a Business Education.

College Monthly, giving full particulars, sent free to all. Address or call on

BRYANT, STRATTON, PIRKEY & CO.,
aug14d&weo13m St. Paul, Minnesota.

GRATEFUL FOR THE PAST FAVORS I would say to the good citizens of Anoka county that I am ready to accept a nomination again by the Republican county convention for County Treasurer, if they see fit to give it to me. I take this method to correct a statement that is being circulated that I don't want the office.

SAMUEL GRIGGS.
aug8-2v

NEW EXPRESS OFFICE.

For the accommodation of my Third street and up town patrons, I have established a branch Express office at Fairchild & Co.'s Auction store, Roger's Block, Third street, where orders will receive prompt attention.

A. H. WIMBISH.

WOOL!

Change of Programme.

We are now changing on to styles of goods wanted in Minnesota, such as Farmers' Grey, Felted Cloths, heavy cloths for overcoats, plain and checked flannels, Frocking, Blankets, Indigo Blue, Cassimeres, Jeans. &c. We will pay 65 cents per pound for wool in exchange and furnish the cloth as low as can be bought for cash.

EASTMAN, GIBSON & CO.,
North Star Woolen Mills, Minneapolis.
August 5th, 1865. aug6-d&w2m

REAL PROPERTY

FOR SALE AT

AUCTION FOR CASH,

To the highest bidder, convenient to and in the city of St. Paul, and in Hennepin county at Bloomington and Minnetonka City.

T.	R.	Sec.	Description.	Acres.
117	22	3	Lots Nos. 3 and 4	63.87
117	22	17	Se of sw	40 00
117	21	10	E hf of se	80 00
117	22	10	E hf sw	80.00
117	22	21	S hf of sw	80.00
117	22	21	W hf of se	80.00
117	22	22	E hf of sw	80.00
117	22	12	E hf of ne	80.00
116	21	21	Lot No. 4	64.22
116	21	28	Lot No. 2	63.20
116	21	31	Se of nw	40 00
116	21	30	Lot No. 2	63 60

Also, in Town 28, Range 23, Section 17, a farm known as "Young's Farm," on the Reserve, three miles from St. Paul, running from a road which runs out of the St. Paul and St. Anthony road to Fort Snelling, to the Mississippi river, east of Minnehaha Falls, containing 90½ acres. Also, Lot 8, in Block 20, in the city of St. Paul, with the buildings thereon. Said piece or parcel of land is situated between Third, Market and Spring streets, and is said to contain 60 by 172½ feet.

Terms, ten per cent when knocked down and the balance as soon as the deeds are made out—say three days.

N. B.—Purchasers can have two thirds on a credit of one, two or three years, by giving a bond and mortgage on the property for either of those terms, bearing interest at the rate of one per cent per month, payable quarterly.

Sale to take place on Monday, August 28th, 1865, at ten o'clock, at the store of

R. & J. M. WARNER,
Auctioneers, St. Paul,
aug21-td-eod On account of H. Whittell.

New World Clothes Wringer,

AT REDUCED PRICES.

With a durable Improvement in the Nuts and Screws—the nuts being made of Malleable instead of Cast Iron, and the finish of the Wringer in every respect better. A liberal discount to the trade. Address

POLLOCK, DONALDSON & OGDEN,
Sole agents for sale of in St. Paul. Minn.
m301v

The Blind Made to See!

and

THE DEAF HEAR!

DR. B. PHELPS,

OF NEW YORK,

Oculist and Aurist,

IS AT THE MINNESOTA HOUSE STOPPING FOR THREE OR FOUR MONTHS.

Having made diseases of the EYE and EAR a study for Twenty Years, and having succeeded in relieving thousands who were afflicted in these delicate organs, he feels warranted in tendering his professional services to the citizens of this place. For particulars see small bills. For proofs of success call and see certificates. I will attend to all Venereal cases.

Best references given if desired.
jy25 d&w1m

WANTED,

Attention. Something new. I will send by mail, post-paid, a beautiful Military Album, with 24 pictures of all our Union Generals, for fifty cents. Agents wanted immediately. Price per dozen to agents, $3.00 or $1.75 per half dozen. Send all orders to C. L. BRIGGS, 144 Dearborn street, Chicago, Ill. aug6-d&w1m

ROOT & CADY,

Music Dealers and Publishers,

67 WASHINGTON ST., CHICAGO.

St. PAUL BRANCH HOUSE

109 THIRD STREET, ST. PAUL.

Orders promptly filled, and postage prepaid on Sheet Music.

SOLE AGENTS FOR THE CELEBRATED

Bradbury Piano Forte,

VOSE PIANOFORTE,

Mason & Hamlin's Cabinet Organ,

Wheeler & Wilson's Sewing Machine.

Catalogues and Price Lists mailed free.
jy25-d,tw,w3m

AGENTS WANTED EVERYWHERE.

RETURNED SOLDIERS and everybody with a small capital can make $20 per day selling our great, new and wonderful extra large size, fine quality Stationery Packages. Every dollar invested more than doubled. *Splendid Gold and Silver Watches* presented *free* to all who act as our agents. *Smart men* wanted in every village and town to *establish Agencies. County Rights free, sales immense, demand* increasing, everybody buys them. Send for our new circulars, containg Extra Premium Inducement—*free.*

M. D. GILBERT & CO., Stationers,
102 Nassau street, New York
dtaug21&w3m

THE ST. PAUL ICE COMPANY

The undersigned having purchased the interest of Chas. Symonds, will hereafter carry on the Ice Business in this city under the name of the St Paul Ice Company.

CHAS. EATON. J. R. CLEVELAND.
St. Paul, May 22, 1865. m23tf

CLARK SEMINARY

Offers both sexes good advantages in both Solid and Ornamental Branches. Its seventh year opens September 4th. Board, room and tuition in common English $50 per term, $150 year year. For catalogues address the Principal,

G. W. QUEREAU, A. M.,
aug3 1m Aurora Illinois

THE WHEELER AND WILSON

SEWING MACHINE

HAS INVARIABLY RECEIVED THE

Highest Premiums

wherever exhibited in this country and in Europe, and the fact that more of these Machines are sold than of all others, is proof of their superiority.

We challenge a comparison, and do not depend on underrating other Machines to sell ours.

We take pleasure in fully explaining the construction and operation of this unrivaled Sewing Machine to all visitors

Rooms in ROOT & CADY'S Music Hall, 109 Third Street.

ROOT & CADY, Agents.
july15-d,tw&w-3mo

Steinway & Son's PIANOS,

Chickering & Son's PIANOS,

Prince & Co.'s

Automatic Organs and Melodeons,

ESTEY COTTAGE ORGAN,

At MUNGER BROS., 102 Third street.
aug15

SAINT PAUL

Fire and Marine

INSURANCE COMPANY.

216 3d street, St. Paul, Minn.

Capital $500,000!

Insures Buildings, Merchandise and other property against loss or damage by Fire.

Also against the perils of Inland Navigation. Particular attention given to the Insurance of *Farm Property, Isolated Dwellings*, and their *Furniture*, for one, two or five years.

Board of Directors.

THEO. BORUP,	WM. LEE,
J. C. BURBANK,	GEO. L. FARWELL,
JOHN NICOLS,	E. F. DRAKE,
JOHN L. MERRIAM,	HORACE THOMPSON,
W. W. EASTMAN,	WM. F. DAVIDSON,
JOHN S. PRINCE,	WM. P. MURRAY.
PETER BERKEY,	

J. C. BURBANK, President,
S. S. EATON, Secretary.
aug15-tf

STATE OF MINNESOTA—COUNTY OF RAMSEY—PROBATE COURT.

Special Term—August 14th, 1865.

In the matter of the estate of Henry Maltby, deceased.

On reading and filing the petition of Fred C. Maltby, executor of the last will and testament of said deceased, to have the account of his administration of said estate now filed in court allowed in connection with the previous accounts filed and allowed

It is ordered that Friday, the eighth day of September, 1865, at 11 o'clock in the forenoon, at the office of the Judge of Probate in St. Paul, be assigned for the hearing of said petition, and that the heirs-at-law of said deceased and all other persons interested in said estate are required to appear at a session of the Probate Court, then and there to be holden, to show cause, if any there be, why the said application should not be granted and said account allowed.

R. F. CROWELL,
sat-aug19-4t

STATE OF MINNESOTA—COUNTY OF RAMSEY—PROBATE COURT.

Special term—August 17, 1865.

In the matter of the estate of William H. Abbott, deceased.

On reading and filing the petition of George Abbott, of St. Paul, Minn., praying for reasons therein set forth, that administration on said estate may be granted to V. B. Barnum:

It is ordered that Saturday, the 9th day of September, 1865, at ten o'clock in the forenoon at the office of the Judge of Probate in St. Paul, be assigned for the hearing of said petition, and that the heirs-at-law, and all other persons interested in said estate, are required to appear at a session of the Probate Court then and there to be holden, to show cause, if any there be, why the prayer of said petioner should not be granted.

R. F. CROWELL,
sat-aug19-4t Judge of Probate.

HARDWARE AND STOVES.

JOHN CURTIS,

Corner Third and Cedar Streets.

Manufactors' Agent and Wholesale dealer in

Shelf and Heavy Hardware,

NAILS, GLASS, SHOVELS, SPADES, CHAINS, STRAP AND T HINGES, TABLE AND POCKET CUTTLERY SCISSORS, PLATED WARE, LEAD PIPE AND SHEET LEAD STOVES AND TINWARE.

State Agent for the sale of Morrison's celebrated

HOME COMFORT

Summer and Winter Cook Stoves.

The best in the world.

My stock of OFFICE, BOX, PARLOR, and a large variety of different kinds of COOK STOVES, is the largest ever brought to this market.

I keep a full stock of all goods in my line of trade, and I think I can offer inducements to the trade that will be to their advantage to deal with me. I keep a full stock of

TIN PLATES, PIG TIN,
SHEET COPPER, METTLE
AND COPPER BOTTOMS,
SHEET IRON,

Both American and Russia.

My stock of Newhouse Traps, Hunt's, Blood's, Ten Eyke's, Newmyers' and Groff's Axes is very large, and also a large stock of PUTNAM'S NORTHWESTERN AND PRESSED HORSE NAILS.

Edgar Nash is still connected with the establishment and will be happy to attend to the wants of his old friends at all times.

A look through my large stock is carefully requested of the trade before purchasing elsewhere.

JOHN CURTIS.
aug5-1y

LA CROSSE & ST. PAUL PACKET COMPANY.

Capt. W. F. DAVIDSON, President.
WM. RHODES, Secretary and General Agent.
Capt. P. S. DAVIDSON, Superintendent.

The Shortest and Most Comfortable Route to and from Minnesota.

SUMMER ARRANGEMENT.

The LaCrosse & St. Paul Packets are running

A DAILY LINE

of large and splendidly fitted side-wheel steamers between

LA CROSSE & ST. PAUL,

as follows:

MOSES McLELLAN,
Jas. E. Hatcher, Master.
NORTHERN BELLE,
J. B. West, Master.
KEOKUK,
Isaac Moulton, Master.

One of these Steamers

LEAVES LA CROSSE EVERY EVENING,

upon the arrival of the 11 o'clock Express Train from Milwaukee. They make close connections at the following points:

AT WINONA,
with the Winona and St. Peter Railroad for **St. Charles, Rochester and southern Minnesota.**

AT REED'S LANDING,
with Chippewa River Daily Packets, for **Eau Claire;**

AT PRESCOTT,
with the St. Croix Daily Packets, running to **Hudson, Stillwater and Taylor's Falls.**

AT HASTINTS,
with Stages for **Faribault and Owatonna**

AT ST. PAUL,
with the St. Paul and Pacific Railroad, for **St. Anthony, Minneapolis, Anoka, St. Cloud,** and Northern Minnesota, and Stages for the Red River of the North,

Also with

Daily Minnesota River Packets,

FOR SHAKOPEE, CHASKA, CARVER, BELLE PLAINE, HENDERSON, LE SUEUR, ST. PETER, MANKATO, NEW ULM AND FORT RIDGELY.

One of the Above Packets

Leaves St. Paul Daily,

AT 10 A. M.,

on the arrival of the St. Paul and Pacific train, making close connections at La Crosse!

With the Morning Train

FOR

MILWAUKEE, CHICAGO,

AND ALL POINTS EAST AND SOUTH.

This Company is also provided with a large number of LIGHT DRAUGHT, Freight and Tow Boats and Barges, which will enable them to do business with dispatch, whatever the stage of water may be.

Merchants Can Rely on this Line.

TICKETS can be procured to all points, at the Company's Ticket Office, corner of Levee and Jackson streets.

CHAS. THOMPSON,
Ticket Agent.
BORUP & CHAMPLIN,
Freight Agents.

THE PROPELLER

"F. W. BACHUS,"

Having been thoroughly refitted and strengthened the past winter, will make

REGULAR TRIPS

FOR THE COMING SEASON BETWEEN

Portage Lake & Superior City,

STOPPING AT INTERMEDIATE POINTS.

Shippers of Cattle and Lumber

will find it for their interest to ship by our boat"

"If the people of the upper Peninsula will give us their patronage, they can have a regular boat."

All inquiries should be addressed to

CAPT. CHAS. E. KIRTLAND, Houghton, Mich., or RICE BROTHERS, Milwaukee, Wis., and CHAS. H. RICE & CO., Chicago, Illinois.

☞ Lake Superior supplies bought, packed and shipped at lowest rates and with despatch.
may23 3mos

MINNESOTA RIVER PACKET.

THE STEAMER

MOLLIE MOHLER,

Capt. H. W. Holmes,

Will run to the Rapids, connecting with the Steamers Albany, Ariel, Stella Whipple, Enterprise, and Chippewa Falls, making daily trips, leaving St. Paul at 2 o'clock P. M. Leaving Rapids at 4 A. M., connecting with Stages at Shakopee for all points on the Minnesota River.

Freight received at all hours at Wharf Boat at foot of Jackson street, for all points on Minnesota River.

CHARLES THOMPSON,
ap26-6m Agents, BORUP & CHAMPLIN.

FARM FOR SALE IN

COTTAGE GROVE.

The subscriber offers for sale his Farm in Cottage Grove, Washington County, Minnesota, thirteen miles from Saint Paul, consisting of One Hundred and Seventy-Five Acres of first quality Prairie, all under cultivation, one hundred and twenty-five acres of timber, and fifteen acres of a lake.

The quality of the soil is equal to any in the State of Minnesota.

On the farm is a large two-story dwelling House, thoroughly finished, a large stone Cistern, Barn, Granaries and sheds, sufficient for a large stock of horses, cattle, and five hundred sheep. Also a good tenement house with good cellar and cistern.

There is on the farm an Orchard of fifty hardy Apple Trees, many of them bearing fruit. Also Plumbs and small fruit in abundance.

I will sell with the farm my flock of Sheep, consisting of six hundred and seventy-five prime sheep and lambs.

This farm is one of the most pleasant and desirable in the State, and is in the immediate neighborhood of Church and Schools.

THEODORE FURBER.
Cottage Grove, Aug. 3d, 1865. aug5-1m

LIEBIG'S NUTRITIVE FOOD

FOR INVALIDS.

Sold by VAWTER & ROSE, 111 3d st.

JAS. R. NICHOLS & Co's

Citrate Magnesia.

Sold by VAWTER & ROSE, 111 3d st.

ALL OF NICHOLS & CO'S

CHEMICALS

Are Sold to the Trade by

VAWTER & ROSE,
Wholesale Druggists.

HOW & STEVENS'

DYE COLORS, SOAP POWDER,

& Color Discharger,

Are sold by VAWTER & ROSE.

LIGHTNING FLY KILLER,
LIGHTNING FLY KILLER,
LIGHTNING FLY KILLER,

Sold Wholesale and Retail by
VAWTER & ROSE, 111 3d st.

BED BUGS and INSECTS.

Dutches' Dead Shot,
Lyons' Magnetic Powder,
Costar's Insect Powder,
Costar's Rat Exterminator,

Sold by VAWTER & ROSE, Union Block.

PERFUMERIES, SOAPS & TOILET GOODS.

In Good Variety, at

VAWTER & ROSE'S, Union Block.

LARD OIL!
MACHINE OIL!
WHALE OIL!

For Sale to the Trade by
VAWTER & ROSE.

WHITE LEAD, LINSEED OIL,

Window Glass & Varnishes.

For Sale to the Trade by
VAWTER & ROSE, 111 Third street.
jun23-1y

146

DRY GOODS

I WILL MAKE A

Discount of Five Per Cent

To SOLDIERS on all sums purchased

OVER ONE DOLLAR,

AND WILL SELL

DRY GOODS

As low as any House in the City,

Call and Examine my Stock

Before making your purchases.

L. C. BURT,

146 Third Street, St. Paul,
dec11-1y

Proposals for State Prison Labor

Sealed proposals for the lease of the Prison Shops and Grounds connected with the Minnesota State Prison at Stillwater, and for the labor of the convicts confined therein, for the term of three years from the first day of April 1866, pursuant to chapter 6 of the Session Laws of Minnesota 1863, will be received by the undersigned at the office of said prison until Saturday the 2d day of September next, and the contract will be awarded to successful bidder by the warden and inspectors subject to the approval of the Governor and State Auditor on the first Monday of September 1865.

All proposals must be addressed to the undersigned Warden of State Prison, Stillwater, Minnesota, and endorsed proposals for convict labor, and must contain—

1st, Amount offered as yearly rent for shops and grounds.

2d, Amount offered per day for labor of each able-bodied convict.

Each proposal must be accompanied by a guarantee executed by two responsible persons in the following form:

We, ——, ——, of the County of ——, State of Minnesota, do hereby guarantee that —— is able to fulfill a contract in accordance with his proposal; and that should his proposal be accepted, he will at once enter into a contract in accordance therewith, and we are prepared to become security for the faithful performance of said contract by said party.

The Warden and Inspectors reserve the right of rejecting all bids not deemed for the interest of the State.

JOHN S. PROCTOR, Warden.
Office State Prison, Stillwater, July 12, 1865.
july15 6w

THROUGH ROUTE

FROM

ST. PAUL AND THE NORTHWEST

TO

CHICAGO, NEW YORK, BOSTON, ST. LOUIS, CAIRO, MEMPHIS, NEW ORLEANS,

And all points of the East and South

VIA NORTHWESTERN PACKET LINE

AND

Illinois Central Railroad.

THREE DAILY TRAINS LEAVE DUNLEITH

as follow

THROUGH DAY EXPRESS—At 6 a. m. (Sundays excepted) arriving at Warren at 8 05 a. m.; Mineral Point 11.00 a m.; Freeport 9.15 a. m.; Beloit 12.30 p. m.; Janesville 3.45 p. m; Chicago 3 45 p. m.; Racine 4 30 p. m.; Milwaukee 8.15 p. m.; Dixon 10.55 p. m.; Fulton 3 12 p. m. Mendota 12.25 p. m; Burlington 6.55 p. m., Quincy 10 00 p. m.; LaSalle 1 30 p. m; Peoria 7.30 P. M.; Bloomington 4 25 p. m.; Decatur 6.35 p. m.; Springfield 8 58 p. m.; Pana 8.20 p. m; St. Louis 1.00 a. m.; Terre Haute 1.00 a.m.; Indianapolis 3.40 a. m; Cincinnati 10.25 a. m.; Sandoval 10.45 p. m. Centralia 11 00 p. m.; Cairo 5 50 a. m.

THROUGH NIGHT EXPRESS—At 5 30 p. m. daily, Sundays excepted.

Arriving at Warren at 7 35 p. m.; Freeport 8.40 p. m.; Beloit 12 05 a. m.; Racine 6.00 a. m.; Milwaukee 1.00 p. m.; Dixon 10.23 p. m.; Fulton 2.40 a. m.; Mendota 11 52 p. m.; Chicago 5. a. m.; Burlington 10.50 a. m.; Quincy 1.45 p. m; La Salle 12.35 a. m.; Rock Island 8 30 a m.; Flt [illegible]aco 2.30 a. m.; Peoria 4.10 a. m.; Bloomington 3.20 a. m.; Decatur 5.25 a. m.; Springfield 7.35 a. m.; Pana 7.10 a. m; Terre Haute 4 25 p. m.; Indianapolis 7.25 a. m.; Cincinnati 1.30 a. m.; Sandoval 7 35 a m.; St. Louis 1.00 p. m; Centralia 9.50 p. m.; Cairo 5.40 p. m.

FREEPORT AND CHICAGO EXPRESS.—At 8 p. m daily, (Saturday excepted); arriving at Warren at 10:02 p. m.; Freeport at 11 10 p. m.; Chicago 4.40 a. m.; all trains making direct connection at Chicago for Detroit, Niagara Falls, New York, Philadelphia, Toronto, Cleveland, Buffalo, Boston, Baltimore, Montreal and all eastern cities. Connections made at Cairo daily with the splendid steamers of the

ATLANTIC AND MISSISSIPPI STEAMSHIP CO. For Memphis Vicksburg, New Orleans, and all points on the Lower Mississippi.

☞ Passengers for Chicago will find this route the most comfortable, and will be certain with connection with all Eastern lines. Sleeping cars run through to Chicago.

☞ Passengers for St. Louis and intermediate points on the river will find this the shortest, quickest, and the only direct route, and will save time and money by purchasing tickets via Dunleith and Illinois Central Railroad.

☞ For Cairo, Memphis and New Orleans, and all ports of the South, this line affords unrivaled facilities. Passengers going in that direction should purchase tickets via Illinois Central Railroad and save time and expense.

Elegant sleeping cars on all night trains.

Baggage checked to all important points.

Through tickets for the East and South for sale by J. J. HILL,
Levee, St. Paul, Minn.
W. P. JOHNSON, S. H. FORBES,
Gen'l Pass Ag't Chicago. Travelling Ag't.
W. R. ARTHUR, Gen'l Sup't, Chicago.
11-22-d4m

NOTICE.

The City Treasurer's Office will be open hereafter and until further notice from 9 to 12 o'clock on Mondays, Wednesdays and Saturdays for the transaction of City business.

C. J. WHITNEY,
jy11-tf City Treasurer.

THE SAINT PAUL PRESS.

VOLUME V. SAINT PAUL, SATURDAY, AUGUST 19, 1865. NUMBER 189.

The Saint Paul Press.

SAINT PAUL, AUGUST 19, 1865.

TO ADVERTISERS.

☞ *This paper has a Daily, Tri-Weekly and Weekly circulation nearly* **Treble** *that of any other in Minnesota, and therefore presents inducements to advertisers which they will not find elsewhere.*

STATE OF MINNESOTA.

Proclamation by the Governor:

WHEREAS, A vacancy exists in the office of State Senator for the Tenth Senatorial District by reason of the formal resignation of Melville C. Smith, who was elected at the last general election to represent said District in the Senate of said State:

Therefore, proclamation is hereby made that agreeable to the provisions of an act entitled "An act to regulate elections in this State, and to reduce the several acts relating to the same to one act," approved March 12, 1861, the said vacancy so occurring will be filled by the qualified voters of the county of Wabashaw, the same constituting the Tenth Senatorial District aforesaid, at the general election to be held therein on Tuesday, the seventh day of November, A. D. 1865. Said election to be conducted and the returns made in the manner prescribed by the law regulating general elections in this State.

Given under my hand and the great seal of the State at the Capitol in the city of Saint Paul this nineteenth day of August, A. D., 1865.

(SEAL.) STEPHEN MILLER.

By the Governor:
D. BLAKELY, Secretary.
aug19,d&w3w

THE MAINE DEMOCRACY.

The Democrats in Maine held a Convention, a few days since, and, unlike their brethren in Minnesota, adopted a platform and nominated a ticket. As there were five hundred *and* thirty-six more delegates present than at the squalid affair in this city, on Wednesday, it was not necessary to make the platform as comprehensive, and they accordingly omit any allusion to the issues presented seventy-five or eighty years ago. They however differ from the Minnesota Cops, as they resolved "that the ballot should be restricted only as the public safety demands, and that each State possesses the constitutional recognized right of prescribing the qualification of electors." Another resolution is still more startling for a Democratic Convention, as it declares in favor of "equal and exact justice to all men."

The Southern people, it seems, are not the only ones conquered by the war, and are not alone in being required to accept the new condition of affairs. It is as much of an undertaking for Northern Democrats to assert that all men should be treated with "equal and exact justice," as for the rebels to admit the death of slavery. Both classes have labored together for years to establish the principle of injustice towards a large number of their fellow beings, and both were defeated with the surrender of Lee. With the versatility for which they are so justly celebrated, the Democrats are now belying their life long assertions and hypocritically assuming virtue which they never can possess. It is a shallow trick of worthless and contemptible politicians, who, struggling for pap, would sell their birthright (if they ever had one) for a very small mess of pottage. In Minnesota they *rejoice* (!) over the death of slavery, and in Maine they want "equal and exact justice" meted out to all men, but from Maine to Minnesota the people will understand these hollow-hearted pretensions and brand them as they deserve.

THE NINTH REGIMENT AT GUNTOWN.

The unfortunate affair at Guntown, Mississippi, (or more definitely Brice's Cross Roads,) in which it was the fate of our Ninth Regiment to suffer so severely, has given that regiment a record somewhat different from any of the other regiments serving in the South-western army. In the brief history given at the time of the Ninth's reception at home, a week ago, the following testimonials to the gallantry of the command were not alluded to, as the writer of the sketch was not, perhaps, aware that these deserved compliments had been paid to his regiment.

We append an extract from the official report of Col. (now Brevet Brigadier General) W. L. McMillen, of the 95th Ohio Volunteers, commanding the Infantry Division, under Gen. Sturgis on this occasion:

"The arrangements mentioned above had not been fully completed before the enemy made a furious attack along the whole line, and each flank developing the fact that his force was far superior to that portion of ours then engaged My extreme right, after a sharp and bloody contest, was forced back, and I was obliged to throw in the only regiment I had in reserve, to drive back the enemy and re-establish my line, at that point. This work was gallantly performed by the 9th Minnesota, under the heroic Marsh. And I desire here to express to him and his brave men, my thanks, for their firmness and bearing, which alone saved the army, at that critical moment, from utter defeat and probable capture."

In transmitting the above extract, Col. McMillen accompanied it with the following note to Col. Marsh:

MY DEAR COLONEL:—I send you above an extract from my official report having reference to your regiment. I refer to you again in the last stand made, but in briefer terms. The brief limits of an official report do not afford ample room to express the great and lasting admiration I felt for you and your heroic regiment on the unfortunate field of Brice's Cross Roads May that success which your bravery deserves attend you and your gallant regiment in future contests with the enemy, and may the captured ones soon be restored to their places in your ranks!

Very truly your friend,
W. L. McMILLEN.

THE rebels in the South acknowledge themselves whipped, but the "fire in the rear" chaps in Ohio do not seem to have heard any such news. They were as traitorous as Jeff. Davis and Lee, but too cowardly to fight, and owing to some unwise dispensation of Providence, they still survive. As an act of gratitude for the sparing of their lives, they have laid the basis for another rebellion by organizing a State Sovereignty party, having for its object the establishment of the principle that each State is as independent from the whole as England is from the United States. As a fit champion for this doctrine the renowned Aleck. Long has been nominated for Governor.

DISPATCHES from Col. Carnahan, of the 5th and 7th, have been received. He was then on the Sheyenne river, sixty or seventy miles from Devil's Lake, and was prospering well. He had just detached a body of troops to endeavor to cut off the retreat of the Indians, before they reached British territory, while he was advancing with the remainder of his command. A fight or a foot race was inevitable, and he could not tell which, at that writing.

THE STATE CONVENTION.—We were promised dispatches giving the action of the State Convention yesterday, but have received not a word, and must wait till next week to give our readers the names of the Democratic nominees.—*Red Wing Argus, 16th.*

The *Argus*, it seems, did not anticipate such a "bob-tail" affair. Mr. Phelps, upon whom the *Argus* relied, evidently concluded that it was not best to give "the action" by telegraph, as the little that was done would keep. He might have telegraphed the names of the delegates present without incurring a heavy bill.

A WASHINGTON dispatch of the 15th says:

A map of surveys of the location of the line of route of the Minnesota Valley railroad, from township 107, range 31, and township 104, range 38, has been filed in the general land office, and instructions have been issued to the local officers in Minnesota to withhold from settlement, entry or location odd sections within twenty miles of each side of the road. The act of the 3d of March, 1857, granted to the State for this road six alternate sections per mile; and the act of May 12th, 1864, granted four additional alternate sections.

Good Templars.

Editors St. Paul Press:

Rockford Lodge, No. 19, I. O. of G. T., instituted at Rockford, Wright Co., Minnesota, June 3d, 1865, has elected the following officers for the ensuing term, ending Oct. 31st.

Cyrus C. Jenks, W. C. T.
Sarah E. Briggs, W. L. H. S.
Hattie Strickland, W. R. H. S.
Sarah Richardson, W. V. T
Edwin S. Spaulding, W. S.
Emma Briggs, W. A. S.
O. C. Roberts, W. T.
D. R. Farnham, W. M.
Eveline Jenks, W. D. M
Lizzie Bushnell, W. F. S
Mary E. Slight, W. I. G.
Edward L. Douglas, W. O. G.
Mary J. George, W. C.

Found Drowned.

An unknown man some day of last week fell off the Northern Belle on her up-trip, about two miles above Red Wing and was drowned. On Monday a body was found floating down stream opposite Red Wing, supposed to be the body of the unknown man who fell overboard from the Belle, and was towed ashore by the woodmen who found it. He had on black doeskin pants, and a white linen shirt. The body was taken from the water, an inquest held, and was then buried. Upon it was found $154 in currency and a paper of which the following is a copy:

MARCH 25th, 1865.

The following names will please pay John Connelly for me and oblige,
WILLIAM DIXON.

Mike Doherty, $15; John Kelly, $5; Jos. Dolin, $5; Peter Kelley, $5; Pat Keeling, $5; Andrew McAndrew, $5; Sergeant Gage, Co. I, 30; Duff Branson, $1.50.

On the back of this paper was the following indorsement:

Please, Captain Geraughty, collect this for Will Dixon's children.
Yours truly, &c.,
JOHN CONNELLY.

We are informed by Justice Ives, who was foreman of the Coroner's jury, that the drowned man was about 5 feet 8 inches high, and about 30 years old, sandy hair and of light complexion.

The money found on the deceased, after deducting the expenses of the inquest and burial, will be held by the Coroner, subject to the order of the friends of the deceased.—*Red Wing Argus 16th.*

Aid and Comfort to Rebels.

The electioneering speech of General Cox in Ohio gives great aid and comfort to hardened and defiant rebels everywhere. Now that they cannot compel labor with the lash, they wish to see exterminated or colonized the race on which they have heaped centuries of wrong. They believe with Gen. Cox in the irrepressible conflict between the *free* negro and the white man, and are glad to have so respectable authority for a crusade against them. Every man of sense, however, who does not desire to see the wolf return to howl over the plantations of the South, scouts as absurd and impractical such remedies for the great social problem. It would take fifty years for even North Carolina to replace by immigration her present laboring population, to say nothing of the more populous States of the South. What, meantime, would become of the landed wealth and the *white* population? The one would perish of starvation, and the other would pass into the hands of strangers.—*Raleigh Letter.*

—Lieut. Col. McBride, formerly of the 8th colored regiment, bitterly attacked Gen. Solomon Meredith of Indianapolis, at a hotel in Washington, injuring him somewhat, but not without receiving punishment in return. McBride was held to appear at court. The cause of the difficulty occurred at Memphis, when Gen. Meredith was in command there.

—The great suit of the Great Western railway, of Canada, against the Commercial bank of Canada, involving £200,000, has been decided against the bank.

Liberal Defeats—Rebels in Mexico.

MATAMORAS, Aug. 5.

The *Moniteur* contains news of several defeats of the Liberals near San Louis and Puebla. Small parties were engaged and results unimportant.

Many Confederates in Mexico are being naturalized citizens of that empire.

Whaling Bark Destroyed.

BOSTON, Aug. 18.

The whaling bark, Pearl of New London, while on the passage from Honolulu to the Arctic ocean, was destroyed by the pirate Shenandoah. This capture is additional to the fleet before reported destroyed.

Collision.

NEW ORLEANS, Aug. 18.

The steamer Matanzas collided with the steamer Corlonona opposite the city of Lamar. Supposed total loss; no lives lost; Matanzas uninjured.

Fire in New Haven.

NEW HAVEN, Ct., Aug. 18.

The large button factory of Walt, Mervin & Co., was totally destroyed by fire this morning at 3 o'clock; loss $80,000; insured $40,000. It was probably the work of an incendiary.

Fire in Philadelphia.

PHILADELPHIA, Aug. 18.

A fire this A. M. destroyed the Sash Factory of A. R. Leutz, on Third street, above Poplar. Loss on building, $30,000; insurance small. Loss on building and contents, about $60,000.

LATEST BY TELEGRAPH

A Prison Pen Worse than Andersonville.

INHUMAN METHOD OF PUNISHMENT.

THE STATE SOVEREIGNTY CHAPS AT WORK.

FURTHER PARTICULARS OF THE KETCHUM FORGERIES.

Arrival of Genaral Grant at Galena.

FROM NEW YORK.

The Condition of Ketchum & Co.'s Affairs—Statement of Mr. Graham—The Story of Jenkins Pretty Waiter Girl.

NEW YORK, Aug. 18.

The *Times* says of the Ketchum forgery—the effect upon Ketchum, Son & Co. as developed, is disastrous. What it will be eventually, when the storm of excitement is passed, is another question. Thus far the case sums up thus:

1st. They have lost in stolen securities, between two and three million dollars.

2d. They have suspended payment and all operations.

3d, They have assigned their property to P. C. Calhoun, President of the Tenth National Bank, and E. Bement, former partner of Morris Ketchum, Jr., for the benefit of creditors.

4th, The balances due customers, mainly New England banks, amounts to the tremendous sum of $3,500,000.

5th, They have published a remarkable card, in which they have given the public an idea of their business which differs materially from the idea previously entertained.

It has been truly stated that Charles Graham & Co. paid on presentation, $285,000 of the forged gold checks on Monday, and that Edward Ketchum gave them on that money $250,000 to do it with. The public received this transaction with some distrust, and we deem it due to the honor of Mr. Graham to record the facts as drawn from him in a conversation yesterday afternoon at four o'clock in Wall street.

Times.—Mr. Graham, you paid $285,000 of these forged checks on Monday. We know that Edward Ketchum drew a check for $300,000 before he went off, did he give you the money to pay these checks with?

Mr. Graham.—He gave me no money, but as was his constant custom, he gave me a check with which to meet his obligations; the check was for $250,000. I deposited it and drew against it, but what do you think is the result; Morris Ketchum refuses to honor the check, and I find it thrown out by his bank, returned to my bank, and I am notified of the overdrawing of my account to that amount. It is a most extraordinary and cruel business. The check was drawn by Morris Ketchum, Son & Co., before they suspended, was received by me in good faith, deposited in the bank, drawn against, charged to the bank where Ketchum, Son & Co., deal. It seems rather hard that I should have to suffer to this extent, in addition to what I have already borne.

NEW YORK, Aug. 18.

Graham & Co. estimate their losses, by forgeries and depreciation of credit and stocks, not to exceed $1,500,000. They are busy collecting their assets, and up to noon to-day had collected $600,000. The losses sustained by Ketchum, Son & Co. are not yet ascertained, but we suppose it to be in the neighborhood of $2,000 000. So far no trace whatever of Ed. Ketchum has been obtained.

The girl Genieveve Brown, alias Lyons, made a statement in court this forenoon, which the Judge at its conclusion said he felt in his heart was true, and that she ought to be set at liberty. Concerning her connection with Jenkins, she stated that she met Jenkins first in a Concert saloon, to which she was obliged to go for employment; that her employer told her to pay particular attention to this man, as he had much money; that he gave her $1,000 to buy a watch, but she spent it to pay her brother's schooling; Jenkins told her he was rich and owned oil wells He gave her $800 to furnish rooms, and he came to see her frequently. She had received from him in all $3,000.

The case is still on.

FROM WASHINGTON.

The Wertz Trial—An Overland March—Cabinet Meeting—Appointments—Counterfeit Greenbacks—The Cholera.

NEW YORK August 18.

The *Times'* special says the court for the trial of Wertz is being reconstructed, and more rank added. Gen. Lew. Wallace is President of the Court, and Brevet Maj. Gens. J. M. Geary and G. N. Mott. Letters from soldiers in all parts of the country, who have suffered imprisonment and torture at Andersonville, still pour in upon the Judge Advocate, offering to testify to all manner of acts of cruelty.

The Quartermaster General has ordered that 5,000 six mule teams be at once organized for an overland march from this city to Leavenworth, Kansas. They will go out in charge of officers of the Quartermaster Department in two detachments of 2,500 teams each, with every equipment necessary to make the march fully equal to Sherman's march from Chattanooga to Raleigh.

WASHINGTON, August 18.

The *Post's* special says, a regular Cabinet session was held to-day, only Sec'y Seward and Attorney General Speed absent.

Collector Webster at Baltimore, has thus far appointed discharged soldiers to vacant places in the Custom House in that city.

WASHINGTON, Aug. 15.

The President to day appointed Hannibal Hamlin Collector, D. W. Gooch Surveyor, and A. B. Underwood, naval officer of the port of Boston.

Several counterfeit $1 U. S. notes were recently presented at the Teasurer's office for redemption, but were readily detected by experts in that business.

There are numerous counterfeit $5's, but none so far as is known of denominations of $1000, $500 and $2. All others are counterfeited.

The rebel Gen. J. A. Smith, of Tennessee, is among the aspirants for pardon. Several special pardons were granted today.

The Government has been officially informed by a letter dated Port Washington, Minora Island, July 27th, that the cholera had made its appearance on the coasts of Spain. The civil government of the island had given orders that proper care be taken to prevent the the spreading of the disease should vessels arrive having it on board.

The contract for converting Ford's Theatre into a fire-proof building as a depository for rebel archives, has been awarded to Richard Dunbar, of Brooklyn, New York.

FROM SAN FRANCISCO.

Application for a Steamer to Pursue the Shenandoah—Ravages of the Pirate Among the Whalers.

SAN FRANCISCO, July 22.

There being no efficient Government war vessels nearer this port than Acapulco, the merchants are circulating a petition to the Navy Yard Commander, asking him to telegraph to Washington for permission to charter the American steamer Colorado, and dispatch her immediately in pursuit of the Shenandoah.

A London and San Francisco Telegraph Company, capital $5,000,000, is announced under the management of ex-Senator Latham.

SAN FRANCISCO, July 21.

Accounts have been received from the Shenandoah after the 23d of June, when she was near Cape Thaddeus steering northwest, towards where a fleet of sixty whalers were known to be previously.

Capt. Nye had left the bark Milo during the day in a small boat, for the purpose of warning the fleet of their danger. The Milo also spoke a French whaler, which put away to escape the Shenandoah. While at Ascension Island in April, she burned the New London bark Pearl, a New Bedford ship Young Hector, besides a San Francisco and a Hawayan whaler. She next burned the New Bedford bark Abigal, in Okotsck sea; then Thompson in Kamschatka sea; then several New Bedford whalers, as reported yesterday in Anaida sea, where she arrived June 20th.

It was feared unless the French ship's open whale boat could succeed in warning the fleet, all will be captured, as the Shenandoah knew exactly where to find them. They were hovering among southern ice, drawing closer together as the ice drifted towards Behring's Straits, through which they were seeking passage to the Arctic as soon as the ice permits.

Nicaragua steamer, Moses Taylor, arrived to-day. Sailed yesterday, steamer America, Nicaragua.

ANOTHER HORROR.

The Prison Pen at Tyler Texas—Andersonville Outdone.

NEW YORK, August 18.

The *Tribune's* Tyler, Texas correspondent describes Camp Ford near that place. It is a prison pen second only to Andersonville in the barbarism and atrocities inflicted upon some Union prisoners for two years. The correspondent says, shot, scourged, beaten and starved, these prisoners were too far off and too closely guarded for their groans to be heard by those in the outside world. Their sad story only became known from their own shrunken lips after they had been exchanged.

It is a stockaded inclosure of, I judge, 8 or 10 acres. This estimate includes all adjuncts of the prison. It is situated on the side of a sandy slope, at the lower edge of which, and just within the stockade is a spring that supplied water to the prisoners. The enclosure, which seems to have been enlarged at different times to meet the requirements of the rebels is filled with huts and shanties of almost every imaginable shape, and constructed of every available material. Two barrels, one on the top of the other, formed a chimney of a hut made of bushes. Other huts are made of dirt. There are a number of grave-like mounds scattered over the space of about one acre. They were made by our men who had no room in the huts above ground. Everywhere are blackened spots which show where their fires had been, by means of which those who had no shelter at all cooked their daily mite of meat. Fragments of kettles and stoves, old cast off pants and flat rocks, the cooking utensils which they had used, are strewn about. I noticed in one hut that they were piled up with care to await further use.

Toward the upper side of the enclosure, where there seems to have been a prison for the confinement of offenders, are several stumps, on the tops of which those who violated any of the prison rules were made to stand and mark time for, perhaps a whole day, while the guard had imperative orders to shoot any one that stopped or fell off from exhaustion. The whole scene with its associations, is a horrid illustration of the inhumanity that originated and carried on the rebellion until its overthrow. Perhaps I am making a hurtful coal from dead ashes; I will stop.

FROM JACKSON.

Proceedings of the Constitutional Convention.

JACKSON, MISS., Aug. 17.

The *Times'* special says the effects of an earthquake were sensibly felt about 9 o'clock this morning at Memphis, Lagrange, Holly Springs, Oxford and Grenada. At Memphis the shock was severe enough to cause people to run out of their houses.

The constitutional committee report that such change be made in the constitution as will hereafter prevent slavery or involuntary servitude except upon legal authority for crime, striking out all portions of the old constitution relating to slavery. An ordinance was also presented providing for an election of congressmen, governor, legislature and other State officers, the first Monday of October, and so every two years. Judicial and ministerial officers hold office for the remainder of unexpired terms.

The second committee presented an ordinance ratifying all acts of officers of the State not made to aid the recent war, and not inconsistent with the constitution of the United States or Mississippi, or both. The reports will be adopted.

NEW ORLEANS, Aug. 17.

At Jackson to-day the ordinance was adopted ratifying all judicial courts, marriages, judgment decrees, contracts, sales, deeds and indictments under State laws during the war. The ordinance prohibiting the legislature passing any law imposing any civil disability or punishment or forfeiture to the State on any citizens engaged in the late war with the United States forces, for his political opinions occasioned thereby, were both passed.

The memorial requesting the President not to garrison the State with negroes, was read the first time. The troops referred to Gen. Osterhaus is commanding.

A memorial was presented praying that steps be taken in behalf of Jefferson Davis and Gov. Clark.

GEN. GRANT.

His Arrival and Reception in Galena.

CHICAGO, Aug. 18.

Gen Grant and party left for Galena by special train, this A. M., and was enthusiastically received all along the route. The Gen. arrived at Galena at 3 o'clock, where preparations for a grand reception had been going on for several days. An immense concourse of people were in waiting to greet him, making demonstrations of gratification of the most overwhelming character. The General was led to a platform, prepared for the purpose, and was welcomed by Hon. E. B. Washburn, in an eloquent speech.

A Proclamation by Gov. Johnson, of Georgia.

NEW YORK, Aug. 18.

Gov. Johnson, of Georgia, has issued a proclamation authorizing the ordinaries throughout the State to administer the President's oath of amnesty to all persons entitled to receive the same. Also that all the civil officers of the State who have taken and subscribed the oath prescribed in the proclamation aforesaid, if not embraced within any of its exceptions, or who may have received special amnesty, it embraced, shall proceed thereafter in a discharge of the duties of their several offices, according to the laws in existence prior to the 1st of January, 1861, so far as the same are not inconsistent with the present condition of the State.

Call for a Union Convention in New York

NEW YORK, Aug. 18.

The Union State Committee have issued a call for a State Convention composed of delegates who supported the Administration of Abraham Lincoln in the prosecution of the war, and in favor of sustaining the Administration of Andrew Johnson and Fenton, to meet at Syracuse on the 28th of September next, to nominate candidates for State officers, to be elected in November next.

Sale of Boats—Exonerated.

CAIRO, July 18.

The sale of Government boats at Mound City yesterday was well attended and bidding spirited. Sixty-three boats were sold, including eight tugs, at good prices.

Mr. Parkman has been exonerated from all blame in the Memphis Commercial Bank affair.

Fire in St. Louis.

ST. LOUIS, Aug. 18.

The Jackson Iron Works, 203 North Main street, owned by M. Cord & Co., were destroyed by fire last night. Four firemen were injured by falling walls. Loss about $18,000; insured $11,000, partly in New York offices. A government warehouse adjoining was slightly damaged.

Alex. Long in the Field Again.

CINCINNATI, Aug. 18.

The Democratic State Sovereignty Convention assembled at Columbus yesterday. M. H. Mitchell of Knox county was appointed chairman, and W. H. Munrell, of Highland county, secretary. Alex. Long was nominated for Governor and Chilton A. White for Lieutenant-Governor. Strong State Sovereignty resolutions were adopted.

Fire in Quebec.

QUEBEC, Aug. 18.

About 11:30 last night a fire broke out in a house on the corner of Curron and Queen streets, occupied by Jean Paguet, grocer. The flames extended despite the utmost exertions, along Curron, Queen, Richardson and King streets, destroying between 60 and 80 buildings. Loss not yet ascertained.

MONETARY

(By Telegraph)

New York Money Market.

NEW YORK, August 18.

Stocks firmer. Money on call loans at 7 per cent. U S 6's '81 registered 108½; 6's '81 coupons 106¾; 5-20 coupons 104; do new issue 104½; 10-40's registered 93; Treasury 7-30's 99½; do third series 99½.

Gold opened at 142, closed at 142¾.

SECOND DISPATCH.

NEW YORK, August 18—7 P. M.

Money market active. Sterling Exchange firm at 109¾.

Gold opened at 142¾, closing at 143¼.

Government stocks firmer; U S 6's '81 registered 108¾; U S 5-20 coupons 105¼; do '81 coupons 106.

THIRD DISPATCH.

NEW YORK, August 18—9 P. M.

Gold 143¼.

Milwaukee Money Market.

MILWAUKEE, August 18.

Gold buying at 138@140.

COMMERCIAL.

[By Telegraph.]

New York Produce Market.

NEW YORK, August 18.

Flour 15@25c better and more doing; $6.95@7.10 for Extra State; $8.50@8.75 for it H O.

Wheat 2@3c better; $1.50 for Amber Mil.; $2.65 for Winter Red Western; $2.10@2.12 for Amber Michigan; $1.50 for Chicago Spring. Corn 1c better, 90c for sound mixed; 91@92c for sound mixed Western. Oats opened steady and closed quiet, 65@66c for Western, the latter in small lots.

Pork dull and lower; $32.00@32.25 for new mess, closing at $32 00 for cash; $30.00@30.50 for '63 and '64; do $21.00 for prime.

Whisky steady at $2 19@2 20 for Western.

Petroleum dull; 32c for trade; 35c for refined in bond.

NEW YORK, August 18—11:30 P. M.

Flour closes 15@25c better with more doing.

Wheat 2@3c better. Corn 1c better; unsound 90c, sound mixed Western 91@92c. Oats quiet; Western 65@66c, the latter in small lots.

Whisky steady at $2.19@2.20.

Pork dull and lower; new mess $32.00@32.25, closing at $32.00 for cash.

SECOND DISPATCH

NEW YORK, August 18—7 P. M.

Flour 15@25c better with more doing; $6.80@7.20 for Extra State; $8.30@8.75 for Extra H. O.; $8.60@10.10 for trade brands, market closing firm with no sellers at inside quotations.

Wheat 2@3c better; $1.43@1.48 for Chicago Spring; $1.49@1.50 for No. 1 do; $1.62@1.65 for Milwaukee Club. Corn 1c better for unsound; 91@92c for sound mixed.

Milwaukee Produce Market.

MILWAUKEE, August 18.

Flour held higher.

Wheat closing quiet but 2c higher on change; No. 1 Spring in store $1.38½; No 2 in store $1.22. Corn firm at 71c. Oats steady at 45c in store.

SECOND DISPATCH.

MILWAUKEE, August 18—7 P. M.

Flour firm.

Wheat active and advanced 2c, sales at $1.38@1.39. Corn quiet. Oats steady.

Chicago Produce Market.

CHICAGO, August 18.

Flour firm.

Wheat quiet at $1.39@1.39½ for No. 1, and 1.17@1.18c for No. 2. Corn quiet; 69@69½ for No. 1 and 68@68½ for No. 2. Oats dull and declined 33@35c with sales at 43½@44½c.

Highwines steady.

Freights advanced half cent on corn to Buffalo. Provisions very dull.

Receipts—Flour 21,000 bbls; wheat 29,000 bus; corn 187,000 bus; oats 60,000.

Shipments—Flour 2,000 bbls; wheat 1,700 bus; corn 100,000 bus; Oats 26,000 bus.

BILL-HEADS—Ruled and Printed in the best style, at the "PRESS" Job Printing

DIED!

At the Snelling House, on the 17th inst. First Lieutenant ELI Ash, Company G, 10th Minnesota Volunteer Infantry.

Lieutenant Ash entered his company as a private and was successively promoted to the Second and First Lieutenancy. He has accompanied his company in all the campaigns of the regiment; was universally respected by his associates for his moral worth, kindness of heart and strict attention to the performance of every duty connected with his position. He leaves a wife and child to mourn his untimely loss, while his comrades will ever hold his precious memory enshrined in their hearts as one of Nature's noblemen.

Janesville, Wisconsin, papers please copy.

In Inver Grove Township, August 16th, CHARLES HEARTLY, son of Charles and Mary e. Crawshaw, aged four months and twelve days.

New Advertisements.

WANTED TO RENT.

A small House, either furnished or unfurnished, from the first of September next, Lower Town preferred.

Address, stating location, "C. S.," Lock Box 222, St. Paul P. O. aug19-2t

DR. SIMONTON,

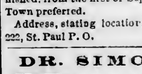

DENTIST,

Ingersoll's Block, 3d street, St. Paul.

PRICES—Teeth on Vulcanite, $30 per set; best Gold Fillings, $2.50 to $4.00. aug18-1y

FOR ST. LOUIS.

The steamer BRILLIANT, E. A. Shebel, Captain, will leave for St. Louis Sunday, August 20th, at ten o'clock A. M.

For freight or passage apply on board. aug18-td

FREIGHT FOR MANKATO AND INTERMEDIATE POINTS.

The Mollie Mohler will receive freight daily for Mankato and intermediate points, the same as previous to the recent rise. Freight can be left at the wharf boat at any time. aug18-2t

I STILL CONTINUE TO GIVE

The best prices for Second Hand Stoves, Furniture, Beds, Bedding, and cast off Clothing, both ladies' and gents', at my "Old Curiosity Shop," opposite Post Office, Third street, St. Paul.

aug18 ALFRED MOORE.

WANTED IMMEDIATELY.

ONE CABINET-MAKER,
ONE CHAIR-MAKER,
ONE WOOD TURNER,

au12-2w By C. WANDELL, Fairbault.

WANTED.

To rent a Furnished House in good location. Address M, R., Press Office. aug17-3t*

WANTED.

A storeroom on Third street, or a part interest in a profitable business already established.

Address A. T. Press Office.

aug17-3t*

A FIRST CLASS STOCK FARM FOR SALE.

Near Lake Harriet, on Minnehaha Creek, containing 380 acres of good land, divided by good board fences into fields and pastures; 100 acres cultivated, 100 acres meadow, about 40 acres of timber, the balance good high upland; good house, barn and outbuildings, and sheep shed 100 feet long and 20 feet wide.

The whole farm is well watered, with a good water power on the creek, is about six miles from Fort Snelling—the same distance from Minneapolis—and eleven miles from St. Paul.

We offer the above property very low, and will sell the stock and farming implements if desired.

MORGAN & McLOUD,
Real Estate Agents, St. Paul, Minn.

aug17 2w-eod-1st¶

SAINT PAUL HORSE & CARRIAGE BAZAAR

Corner of Third and Fort Streets Upper Town.

CARRIAGES, with careful and experienced drivers, Single Horses and Buggies, and Saddle Horses,

TO HIRE.

Always on hand for Sale,

New and Second Hand Carriages, HORSES, &C.,

Particular attention paid to boarding Horses.

PETER BERKEY SAM'L G. SLOAN.

aug12-1m

MAGIC.

PROF. SANDS,

The World Renowned

MAGICIAN AND VENTRILOQUIST,

Will give three of his grand entertainments at

INGERSOLL'S HALL,

Thursday, Friday and Saturday Evenings, August 17th, 18th and 19th,

At which a great variety of the most wonderful feats of Magic and Legerdemain will be performed and explained on scientific principles. The Professor will also give a full and satisfactory exposition of the so-call d Spiritual Manifestations, in which the whole secret will be brought to light and facts demonstrated by actual experiments.

Admission fifty cents. Reserved seats 75 cents. Twelve rows of seats from the front reserved.

Doors open at 7½ o'clock. Commence at 8½ o'clock. J. T. LESTER, Business Manager.

aug 5-3t A. L. TIMMERMAN, Agent.

Prof. Sands will give an exhibition at Harrison's Hall, Minneapolis, on Monday evening, 21st.

CHAS. A. B. WEIDE. JOS. R. WEIDE.

CHAS. WEIDE & BRO.

WHOLESALE GROCERS.

137 Third Street,

ST. PAUL, MINN.

1stp-July23-3m

LUMBER.

We have now on hand a large stock of Building Lumber, Fencing, Pickets, &c.,

Which we offer for sale at the lowest price, Lumber yard on First Street.

ANKENY, ROBINSON & CLEMENT,
Manufacturers of Lumber,
my-1y1st1* Minneapolis, Minn.

NEW FIRM.

R. F. HOUSEWORTH having sold his interest in the firm of

PRATT & HOUSEWORTH,

To L. L. HUGHSON, the business will be conducted under the name firm of

PRATT & HUGHSON,

At their Old Stand, No. 211 Third street, Rogers' Block, where they will keep constantly on hand all the latest styles of

BOOTS, SHOES,
HATS, CAPS, AND
GENT'S FURNISHING GOODS.

L. L. HUGHSON, engaged in the Boot and Shoe Trade before the War, will be happy to see all of his old customers and all new ones that may favor the Firm with their patronage.

aug16dtf PRATT & HUGHSON.

1865. SAVANNA & ST. PAUL 1865. STEAMBOAT LINE,

will carry freight from

CHICAGO, MILWAUKEE & RACINE

to all points on the

UPPER MISSISSIPPI RIVER

AT THE

Lowest Tariff Rates.

MARK PACKAGES via SAVANNA,

And ship from Chicago by C. & N. W. Railway or Chicago and Milwaukee Railway. Ship from Milwaukee by Chicago & Milwaukee Railway.

L. H. & C. GREIG, Agents, St. Paul.

aug17-2m

E. C. PALMER,

Attorney and Counselor at Law. Office in Heyward's Block, Third, street. feb2-1y

New Advertisements

Notice to Returned Soldiers

and Others Wishing to Invest

IN THE GREAT

U. S. 7-30 LOAN!

The Second National Bank of Saint Paul,

Corner 3d and Wabashaw sts.,

Keeps these notes constantly on hand for immediate delivery and for sale in sums from Fifty Dollars upwards.

The Cashier of this Bank has been appointed Special Agent to receive subscriptions to the Loan and will be happy at all times to afford every information in his power regard to it.

The interest on these notes is payable semi-annually. They are FREE FROM TAXES and are the best and safest investment for all who have any money to spare.

The Loan is being absorbed so rapidly that those who contemplate investing in it had better do so quickly or they may be too late.

D. A. MONFORT, Agent.

ST. PAUL, July 8th, 1865. 1ly8-tf-1st ¶

LIVERY.

Parties Visiting St. Paul for Pleasure

or business, will find the Finest Livery

At NICHOLS' THIRD ST. STABLE,

(STONE STABLE)

Opposite Merchants' Hotel.

Teams and carriages furnished with careful drivers, who will exhibit to tourists points of interest in this vicinity.

CHARGES:

Team and Carriage with driver for the day, or trip to St. Anthony's Falls, &c..... $8 00
Horse and Buggy, do do $4 00

CHAS. NICHOLS,
(late Postmaster) Proprietor.

I Offer For Sale

One of my new coal box style Buggies, $150
A new Phaeton Buggy..... 350
A fine N. Y. Phaeton Buggy, nearly new, $250
all in good order. Also several sets single and double harnesses.

THE ABOVE BARGAINS can be had at my stable.

june27-tf CHAS NICHOLS.

7-30. 7-30.

The First National Bank

OF ST. PAUL

FILL ALL ORDERS PROMPTLY FOR THE JULY ISSUE.

SUBSCRIBE AT ONCE,

and secure the notes before the loan is exhausted. Interest at the rate of

One cent per day on..... $30
Two " " 100
Ten " " 500

We deliver the notes by express free of charge.

jy9-tf J. E. THOMPSON & CO.

HUMAN HAIR!

L. P. FRANKLIN,

Bridge Square, St. Paul,

Wig Maker & Importer of HUMAN HAIR,

Wigs, Braids, Bands, Curls, &c.,

MANUFACTURED BY HIMSELF,

And warranted of the Best Material and Workmanship, at PRICES WHICH DEFY COMPETITION.

Orders by Mail or Express will receive prompt attention.

Private rooms for Ladies' Hair Dressing, Frizzing, Shampooing and Dyeing.

The only GROWN DYE in the world applied and for sale.

N. B.—Gentlemen's Hair Cut with judgment and taste.

BRIDGE SQUARE, ST. PAUL

ap6-1y-1st¶

DR. L. H. DORPHLEY

SURGICAL AND MECHANICAL DENTIST, would respectfully inform the citizens of St. Paul, that he has opened an office in Rogers' Block, over the Express Office. New and improved artificial Teeth inserted on Vulcanite Plate, which for beauty, comfort, durability and cheapness far excel anything now in use Teeth also inserted on Gold and Silver and warranted to give satisfaction.

Extracting, filling and all operations on the Teeth done in a superior manner, with little pain and on moderate terms.

The Profession supplied with Teeth from the best manufacturers. ap1-1y

SAWMILL AND TIMBERLANDS FOR SALE.

The subscriber will sell at a bargain a most desirable property to any one wishing to engage in the milling business. Said property consists of a saw mill just completed, and 131 acres of hardwood timber land, located upon Mill Creek, in the town of Buffalo, Wright county, in the in the heart of the Big Woods, near Buffalo Lake. The subscriber has not the means to improve by erecting Flouring and other mills which the country demands, thus the cause of his offering to dispose of the property.

For further particulars inquire of A. L. Cooley, Millright City Mills, St. Paul, or of the subscriber in Monticello.

CHARLES A. IRVINE.

aug6 3w*

JUST RECEIVED!

50 Doz Ames Shovels,
25 Doz Hunt's Axes,
15 Doz Hunt's Mattox,
15 Doz Underhill's Picks,

CHEAP FOR CASH,

At C. L. GRANT'S,

No. 113 Third Street,

UNION BLOCK, ST. PAUL.

August 9, 1865. aug11-3w1st¶

INTERNAL REVENUE SECOND DISTRICT, MINN.,
ANOKA, August 10, 1865

Notice is hereby given that the Assessor's Annual Return, for 1864, has been received at this office, and that the taxes and duties assessed in the Fourth Division of said District, embracing the county of Ramsey, West St. Paul and Mendota, in the county of Dacota, and the town of Richfield in the county of Hennepin, are now due and payable at the office of Henry Acker, Deputy Collector, in the City of St. Paul where payments can be made during the business hours of each day to, and including Saturday, the 26th day of August, inst., without any additional expense. THOS. G. JONES.

aug11-t25aug. Col'r 2d Dist. Minn.

TO THE ST. PAUL Protestant Orphan Asylum.

The undersigned has a large House, (thirteen rooms) with an acre of ground, handsomely situate, good outb

The Saint Paul Press.

PUBLISHED DAILY, TRI-WEEKLY AND WEEKLY.

Office---Adjoining the Bridge.

Terms:—DAILY PRESS—By mail, $11.00 per annum, or $1.00 per month, *invariably in advance.*

TRI-WEEKLY PRESS—$7 per annum; $3.50 for six months; $1.75 for three months; 60c. for one month.

WEEKLY PRESS—One copy, one year, $2.50; six months, $1.25; clubs of four copies, one year, $9.00; clubs of ten copies, one year, $20.00; clubs of twenty copies, one year, $40.00.

UNION STATE CONVENTION.

A Convention will be held at Ingersoll's Hall in St. Paul on Wednesday, September 6, 1865, representing the electors who have given an unqualified support to the war for the Union, who hold to the doctrines of the Declaration of Independence that "all men are created equal," and "that governments derive their just power from the consent of the governed," and who by their votes placed political control in the State and Nation into the hands of the present Administration, for the purpose of nominating candidates for State officers to be supported at the next general election, and for transacting any other business that may be deemed for the public good.

The popular vote of last fall is taken as the basis of representation—400 entitling to one delegate, and every fraction, if over 200 votes, entitling to one more.

Each Regiment of Minnesota troops remaining in the service at that date will also be admitted to representation in the Convention in the same ratio of delegates to the number of votes in the organization.

The delegation will be as follows, subject to the action of the Convention with respect to unorganized counties:

Anoka	1	Mille Lac	1
Benton	1	Morrison	1
Blue Earth	4	Mower	2
Brown	1	Nicollet	2
Carver	3	Olmsted	7
Crow Wing	1	Pine	1
Chisago	1	Ramsey	7
Dakota	5	Rice	5
Dodge	2	Redwood	1
Faribault	2	St. Louis	1
Fillmore	7	Scott	4
Freeborn	2	Sherburne	1
Goodhue	6	Sibley	2
Hennepin	7	Stearns	3
Houston	4	Steele	2
Isanti	1	Wabashaw	5
Jackson	1	Waseca	2
Kannabec	1	Washington	3
Le Sueur	3	Watonwan	1
Martin	1	Winona	7
McLeod	1	Wright	2
Meeker	1		

W. L. WILSON, Chairman.
CHAS. McCLURE,
C. H. PETITT,
GEO. C. MOTT,
JOHN YALE,
D. SINCLAIR,
A. R. KEIFER,
WILLIAM MORIN,
S. P. FREEMAN,
Union State Committee.

SOLDIERS' RECEPTION AT BELLE PLAINE.

Oration—Pic Nic Dinner—Toasts—Speeches—Music—Dance and Supper—A good time generally.

Editors St. Paul Press:

The citizens of Belle Plaine gave the returned soldiers a public reception on Tuesday the 15th inst.

The exercises commenced with a salute of thirteen guns at sunrise. A procession was formed in front of the Belle Plaine Hotel, at 12 o'clock, M., under the direction of H. W. Stone, Marshal of the day, in the following order:

First, brass band; second, field piece in charge of Captain Richardson, of the State Arsenal of St. Paul; third, soldier guests marshalled by Capt. R. B. Young, late of the Fourth Reg. M. V.; fourth, the president of the day, orator and chaplain; fifth, committee of arrangements; sixth, citizens. In this order they marched to Bellevue, a beautiful grove about one mile from town, where a stand had been erected, and tables bountifully spread with refreshments by the ladies.

After a salute of thirty-six guns, and prayer by the Chaplain, Rev. A. B. Goodale, the President of the day, E. C. Wells, extended to the soldiers a cordial welcome on their return home, and introduced the orator of the day, the Hon. A. G. Chatfield. [This oration we are compelled to omit, owing to its length.—Ed. Press.] After the address, the soldiers, with their wives and little ones, and the families of absent soldiers, partook of a bountiful repast. The tables abounded with every delicacy that could tempt the appetite, and reflected great credit on the taste and liberality of the ladies of Belle Plaine.

After all present were abundantly supplied, the following toasts were read by the President of the day:

No. 1. Our guests of to-day—noble men from our Army and Navy; by their patriotism and valor they have saved our country.

Responded to by F. J. Withlock.

Song—"Home Again," by the Glee Club.

No. 2. The Union preserved—the triumph of free institutions, and the death knell of oppression.

Responded to by F. Hyderstaedt.

Song of a Thousand Years, by the Glee Club.

No. 3. Our late lamented President, and the noble dead who have been sacrificed upon the altar of Union and Freedom. Their memory shall ever be sacred in the hearts of true patriots.

Responded to by a *Dirge* by the Band.

No. 4. Our *Country's Flag.* It floats resplendent over land and sea, without a star obliterated or a stripe erased. It commands respect from every nation.

Responded to by the Glee Club singing "Rally Round the Flag."

No. 5. The patriot women—heroines of our *Homes*, our *Hospitals* and our *Hearts.*

Responded to by Rev. Mr. Rulifson, of St. Paul.

Song—"Mother is the Battle Over."

No. 6. The different nationalities that make our army and nation.

Responded to by Rev. A. B. Goodale.

Much of the pleasure of the occasion was due to the excellent performances of the Glee Club, a few only of the pieces sung by them being enumerated above.

In the evening there was a dance and supper at the Belle Plaine Hotel, to which soldiers, with their wives and sweethearts, were admitted free. The supper was gotten up in excellent style by mine host, John S. DeWolf, and the whole affair passed off very pleasantly, and will long be treasured in the memory of all who participated, nothing having occurred to mar the pleasures of the festivities.

The thanks of our citizens are tendered to Governor Miller, for his kindness in furnishing the gun used on the occasion, also to Capt. W. F. Davidson, who transported it free of charge. T.

FROM FORT WADSWORTH.

Vivid Description of a Grand Buffalo Hunt—A Deluge.

FORT WADSWORTH, D. T., Aug. 10, 1865.

Editors of the St. Paul Press:

Thinking that you might like to have an account of one of the incidents of frontier life, in the Datonka Republic, I give you the following.

For some days vast herds of Buffalo have been passing down the James River flats. On Monday last all the Indians in the surrendered camps, and as many of the scouts as could be spared, were ordered on a grand hunt, for the benefit of the half-starved devils who have to depend upon game, fish, and wild turnips, for their sustenance—with directions to obtain and cure all the meat possible—thus laying in a supply for winter. They moved out to the edge of the flats and camped in sight of several herds, and made preparations for a grand hunt the next day; so it was deemed advisable that a small party of us should go out and see that a proper disposition should be made of the flankers and the forces generally, during the approaching contest. So at daylight Tuesday morning, a gay and festive little party started for the scene of action, and reached General Renville's camp just as he was advancing his column to the front; and a motley set was there—warriors, big Injun me, scouts, squaws, and papooses, with their various carts, pony and dog trains—making a column some miles in length. We found no large herd until we got out from camp some ten or twelve miles, when we came across a herd containing about a thousand; the Gen. then marshalled his forces in battle array, closed up the column of those who were to engage in the fray, leaving the train in the rear. So we advanced with a platoon front, and a guard on each flank and rear, armed with whips, which they freely used upon any poor devil who straggled beyond the proscribed lines and limits, either from curiosity or excitement. Renville and two or three others riding a little in advance, and at a given signal—R. raising his rifle over his head—the grand charge was to be made. The wind was favorable, and we got within about a hundred yards of the herd before it got fairly under motion, when up went the never failing rifle, and such a racing, rushing, dashing, whooping, yelling, firing, falling, tumbling, pitching and dying as there took place, has seldom been witnessed on our quiet, peaceful plains. From one knoll about one hundred dead buffalo could be seen, among whom the squaws were soon busily at work skinning, and cutting up the meat. A useful (if not ornamental) institution are these same squaws.

That evening a most infernal thunder storm visited the camp, accompanied by a perfect hurricane, and a deluge broke loose. That little affair old Noah made such a fuss about was nothing but an April shower in comparison, and the camp was the special object of the lightning; four lodges were struck, and nineteen Indians knocked senseless. It was worse than a secesh battery. Most of us wanted to go home just about then—did not feel very well. We were all as thoroughly soaked as though we had laid in a lake for a week, but fortunately we all came out safe and sound, and no "death cold" was taken. It is a mighty good joke now, but I could not so see it then.

Yours truly, CAVALRY.

NEWS ITEMS.

According to the Toronto *Leader*, a question of private pelf is just now the most absorbing topic in the Canadian parliament. If the session closes under thirty days, members will be entitled to $6 only. If it lasts only one day longer they may claim $600 each. The government, bent on economy, is desirous of bringing the session to an end within the precribed limit, and individual members are striving so to obstruct business as to secure their $600.

—An infant son of President Juarez of Mexico, was buried on Saturday from the residence, in New York city, of Mrs. Juarez. The funeral was attended by Mr. Romero, the Mexican minister at Washington, General Ortega, a number of other Mexican gentlemen of prominence, and many friends and admirers of the President.

—Benjamin Fitzpatrick, of Alabama, who was nominated for vice president on the ticket of Mr. Douglas, but was superceded thereon by Herschel V. Johnson, has received a pardon from the President.

—General McCook, in his testimony as to the Chivington massacre, says: "It was the most cold-blooded, revolting, diabolical atrocity ever conceived by man or devil."

—Jenkins, the defaulting cashier of the Phœnix bank, New York, has been fully committed for trial.

—The captain of the Pewabic, in a protest entered at the Detroit custom-house, lays all the blame of the sinking of that vessel upon the officers of the Meteor.

—There will be another election in Richmond for municipal officers, on the 24th of the present month.

—Gen. Logan has resigned his commission, and the resignation has been accepted.

The Buffalo Hunt in Minnesota.

Correspondence Boston Post.

ST. PETER, MINN., Aug. 1, 1865.—I have just returned from the Redwood Falls, seventy-nine miles west of the town, and can assure you the trip has given me a good knowledge of the western portion of Minnesota. At Redwood a young town is starting into existence, already containing two hundred and sixty inhabitants, all from Massachusetts and New York. The falls are thirty feet perpendicular over a solid ledge of granite, and already a saw mill is cutting the logs into building materials. In a distance of five hundred and sixty yards there is a fall of one hundred and two feet. The river is narrow but the scenery is wild and romantic in the extreme. In the rear of the village the broad prairies extend west, I know not how far, but am told a hundred miles or more.

Within eighteen miles straggling buffalo are seen and forty miles brings the traveler to the herds; sometimes they come in droves below the village. It may be of interest to your sporting men and those who may wish to see Minnesota in all its glory, and have a good time generally, to tell you that a hunting party to capture buffalo is to leave St. Peter on the eleventh of September. The prime movers in this matter reside in this place, and any wishing to join can get the information from ex-Governor Swift, of this place. All the camp equipage, ponies, and all things necessary, can be obtained here. From the arrangements on foot I am inclined to think the company will consist of several hundred persons, who will join for the novelty of the excursion.

For the St. Paul Press.

"LITTLE MIRIAM."

Down in the shadowy vale she lies
With pulseless heart and rayless eyes,
Softly sleeping a dreamless sleep;
One little column lifts its head
Above her breast, guarding the dead
In the silence deep.

The cypress veils with heavy plumes
Her lowly couch, and, in the glooms,
Other motionless sleepers lie.
Over them all the myrtle twines
In thick festoons its running vines,
And clambereth high.

No verse upon the marble white
Tells how her day went out in night,
Whether in strife or peaceful calm;
But, graven deep in the palid stone
That gleams in the night, these words alone
"Little Miriam."

Ah me! Some mother's heart is sore!
Somewhere she stands, upon the shore
Of Life's mysterious deep,
With empty arms and tearful eyes,
Lamenting for the babe that lies
Beneath its waves asleep.

GEO. H. SNYDER.

Rosemount, August 12, 1865.

LOVE AND CRIME.

An Episode in High Life—A Faithless Husband and a Devoted Wife—An Indignant Father and a Disinherited Son—The Niece of an Ex-President Deserted for an Opera Singer—The Gay Lothario Becomes Implicated with the Rebels, and Spends two Years in a Government Prison—His Subsequent Adventures Among the Secession Agents and the Impressible Fair Ones Over the Canadian Border—Final Denouement and Affecting Scenes in a New York Police Court, &c., &c.

From the New York Times, 11th.

Yesterday's *Times* in compliance with the request of Police Inspector Diles, omitted an interesting story which came to light at Jefferson Market Police Court on Saturday, and now, in putting the facts into print, the *Times* obeys the mandate of a lady and observes strict silence concerning her name, lest its publication should pain innocent persons. The narrative which embraces many persons, of both obscurity and distinction is as follows:

About fifteen years ago one G—— the petted son of a millionaire, a young man who had trained in one of our best educational institutions, and who held a position in a department in Washington City, wooed and won the accomplished niece of an ex-President of the United States. The couple lived happily ten years or more, and then the wife learned to her profound shame and sorrow, that G—— had become enamored of a captivating operatic artist whose brother has since won a Brigadier General's star, and who is known in Brooklyn as a gentleman of fortune and roaring good fellow. It soon became painfully evident to the wife that her husband was lavishing a large share of his income upon the object of his illicit affection, and Mrs. G——, after vainly appealing to her husband, made the truth known to his opulent father. But even here she failed to exercise a wife's proper influence over the wayward husband; for he scoffed his father's threat that he should be disinherited if he persisted in neglecting his family; and G—— went on thenceforth as if no one were depending upon him, until he exhausted his father's patience and was actually disinherited. The father died about three years ago, and cut him off with a shilling.

G—— pursued not only the syren of the sock and buskin, but strange political guides also, making certain of Baltimore's bitterest Secessionists his boon companions, and the result was that he soon gained admission to the Old Capitol Prison, with permission to remain there two years. Precisely what his offence was does not appear. He served his time, and upon his release, in May last, bade his family a hurried adieu and fled to Canada. Here, having advertised matrimonially in a Montreal journal, representing himself to be a young man of fortune and good breeding, he engaged several young women in correspondence, and after much dallying secured an interview with Mrs. Emily Florence Elliott, of Niagara, Canada West, a young woman who had been well educated, but unequally and unhappily mated.

Mrs. Enlicott, who is an engaging lady of twenty three, having been compelled by her parents to marry Major Fitzgerald, of the British army, a person who is twice her age, did not make his home attractive; and when he returned to England he left her behind to dwell with her parents; and in her initial interview with G—— in front of Trinity Church in Montreal, she frankly said that the laws would not permit her again to marry, and then related, without reserve her history. Other interviews, subsequently, resulted in an elopement. The couple first went to Saratoga, thence to Clifton, N. J., and thence to the Lafarge Hotel, and in all these places were known as husband and wife. At the Lafarge, however, G—— having tired of his new conquest, adopted a ruse to rid himself of her, and caused her baggage only to be taken into the house, while the expressman took his to No. 107 Waverly place. Here he left her on the morning of the 2d inst., saying that his partner in Philadelphia had failed, and that he must go thither to arrange for a settlement of the business; and when he had gone Mrs Elliott found a letter in her room, containing $20 to pay her expenses back to Montreal.

Mrs. Elliott at once packed off to Philadelphia, instead of returning to Canada, and there, striving in vain to obtain information of G—— in any other quarter, she applied to Mayor Henry. It appears that she had ascertained, while cohabiting with G——, that he was in correspondence with several ladies, in Philadelphia and elsewhere, and she mentioned this circumstance to Mayor Henry. Hearing which, it occurred to the Mayor that by intercepting his correspondence his whereabouts might be learned. The Postmaster of Philadelphia readily seconded Mayor Henry, and from a letter addressed to G—— by one of his feminine correspondents it was found that he was not in Philadelphia, but in New York, and that his address here was the Union Square Post Office, at No. 831 Broadway. This information gained, Mayor Henry gave Mrs. Elliott a letter of introduction to Sergt. John S. Young, of our Detective Police, and hither, again, Mrs. Elliott came.

Chief detective Young bade her go to the Union Square post-office, and in Mr. Godfrey's private room to await the appearance of G——. She did so, and had not long to wait; for within an hour of her entering the office G—— appeared, and she instantly confronted him. A thousand apologies were made by G——, who said he had missed Mrs. Elliott, and supposing that she had gone to Canada, had written to her there. The couple now went to No. 872, Broadway, and that house is at present the lady's place of abode.

During this time Mrs. G——, having heard something of her husband's doings, and having set out to find him, and, if possible bring him back to his old allegiance, had been pursuing him. She went to Montreal, to Niagara, to Saratoga, and at length, driven almost to despair, she applied to Inspector James Leonard, at Police Headquarters, and told him of her wrongs and her resolution. The humane inspector was ready to aid her as far as lay in his power; but he could do nothing further, on Friday night, than advise her to make affidavit in the morning, before Mr. George Kallock, at the office of the Commissioners of Charities and Correction, complaining of her husband for abandonment.

Detective Officer Timothy Golden accompanied Mrs. G—— to Mr. Kallock's office and thence to Jefferson Market Police Court, and the proper affidavits and warrant for arrest having been made, the officer took a minute description of the husband, and, bidding Mrs. G. adieu, went in search of G. He was not at home, but had gone out with Mrs. Elliot, to walk in Union square. Thither Detective Golden went, and there he apprehended G——, at about eight o'clock on Saturday evening, and thence he took his prisoner to police headquarters, notwithstanding the vehement remonstrances of Mrs. Elliot.

It was understood, on Saturday evening, that Mrs. Elliot and G—— had been married; and the injured wife, having been driven to desperation, had resolved upon pressing a charge of bigamy, and it was with this understanding that the authorities preserved silence on Saturday, lest Mrs. Elliot should fly from the city and thus render it impossible to establish the charge. But yesterday morning, when Mrs. Elliot appeared before Justice Ledwith, accompanied by Superintendent Kennedy, she made oath that the nuptial ceremony had not been performed between herself and G——, and added that if he were her husband, she would, to save him, swear that he was not. Thus all hope of making a case of bigamy against G—— fell to the ground, and Justice Ledwith committed him for abandonment, requiring him to find $500 bail to appear for trial at the Court of Special Sessions. Thereupon G—— was remanded to police headquarters, and last evening, all the arrests in the case having been completed, Inspector Carpenter unsealed the lips of Detective Golden.

We have neither the space nor the heart to undertake a description of the meeting of the two ladies in the private examination room at Jefferson Market Police Court. It was a scene which at one time the officers of the court feared might result in a tragedy. The real wife, pale and haggard suffering under that intense grief which refuses to yield a tear of relief, measured her words, but put them firmly, demanding whether she were his wife; whether she had been ever faithful and kind, and whether she had given him cause to abandon her; and the penitent sinner confessed in presence of his *enciente* victim, whose indignation knew no bounds.

Both ladies are in town without a dime; but the real wife has a diamond ring which cost $1,100, and this Mr. Halladay, of Winchester, will purchase to-day.

G—— appears to have established the closest relation with many women, and among their number it is said, is one Mrs. Williams, of Cincinnati, who sold out her boarding house with the intention of linking her fortunes with his; and among his letters is one, replying to his application for money, from a young lady attendant of a photograph gallery at Niagara Falls, saying that she has no money but is willing to send him a box of jewels, which he can pledge for money, and begging him not to sell the lot outright, as many of them are keepsakes.

It is possible that a settlement may be effected to-day, and that G—— may be released, under a promise to go home to Washington with his wife and henceforward conduct himself as a faithful husband.

A GOOD JOKE ON SHERMAN.—While marching through Georgia, Gen. Sherman traveled with the left wing, under Gen. Slocum. After a long and wearisome march, he one day crossed over to the right wing, under Gen. Howard. While in Gen. Howard's tent, which had just been pitched, the medical director came in, well acquainted with the habits and customs of both. Gen. Sherman sometimes took a "glass," while Gen. Howard was strongly opposed to the indulgence. Knowing this, the medical gentleman, after a short time, wishing to serve his chief without offence to Howard, said:

"Gen. Sherman, you look weary and ill. If you will come over to my tent, I will give you a Seidlitz powder, which I think will do you good."

"Thank you," readily responded "Tecumseh," "I think I will."

The man of physic departed, and Gen Howard, who took everything literally, ran to his valise and got a powder, which he mixed and gave to Sherman:

"There is no need to go away for one, if that is what you want," he said, and Sherman, inwardly chagrined, but highly amused, drank the cup manfully, to the mirth of several bystanders, who comprehended the whole magnitude of the joke at a glance.—*Saturday Evening Post.*

CROWDING A BACHELOR.—"What did you come here after?" inquired Miss Susan Draper of a bachelor friend, who made her a call when the rest of the family had gone out.

"I came to borrow some matches," he meekly replied.

"Matches! That's a likely story. Why don't you make a match? I know what you came for," exclaimed the delighted miss, as she crowded the old bachelor into a corner; "you came to kiss me and hug me almost to death, but you shan't without you are the strongest, and the Lord knows you are."

MILLINERY.

Be it known to every lady in the State that we have a stock of Millinery such as cannot be found in any other house in the City. We think we can afford a little to every family in Minnesota, and at prices that must please the buyers, having

Purchased Before the Late Advance.

We have a choice stock of

DRY GOODS

Just opened.

Our Cloak Department

is well supplied with the latest designs.

Dress and Cloak Trimmings,

very new;

HEAD-DRESSES AND HEAD ORNAMENTS, the newest, with all those Fixings and Fancy Articles kept in a first class Millinery and Ladies' FURNISHING STORE. We will not further enumerate. Give us a call, or send your orders. Our new stock is in Catholic Block, second block below the bridge. Our German customers will be glad to hear that we have obtained the services of Miss Zimmermann, who will be happy to wait on them in the future.

Mrs. J. J. DUGAN.

St. Paul, May 10, 1865.

MARVIN'S

Crockery Importing House

WILL SELL

CROCKERY, GLASSWARE,

&c., &c.,

At Eastern Prices,

with LESS than freight added. A large stock of

Table Cutlery,
Carbon Oil & Lamps,
Looking Glasses,
Britannia Ware,
Tea Trays, &c.,

for sale at latest GOLD PRICES.

B. MARVIN,

189 & 191 Third Street & Bench street, St. Paul,

sept10

FOR SALE.

MULES and MARES, also a well-improved FARM for sale or to exchange for city property.

Enquire of J. H. Mayall, under the International Hotel.

JAMES H. MAYALL

Special Notices.

Public Health---The Press.

Advertising has been pronounced "undignified" by the medical faculty. A physician who advertises a valuable remedy to fifty people in his practice would receive the cold shoulder from his professional brethren, should he make its merits known to millions through the business columns of a newspaper press. This may be "dignified," —but is it benevolent, humane, or just? Whoever is fortunate enough to discover or invent anything that will prevent, or cure, or alleviate human suffering, is bound to make it known, through every channel of communication within his reach, to the general public. For many years the merits of HOSTETTER'S CELEBRATED STOMACH BITTERS have thus been proclaimed to the world, and multitudes have been restored to health, or saved from fatal maladies in consequence. As new facts have been developed in relation to the operation of this most pure and potent of all Stomachics and Alteratives, they have been stated in simple language to the people of many lands; and if the proprietors of the medicine have derived profit from their dissemination, thousands upon thousands of individuals have been benefitted thereby to an extent beyond all estimate. In the West Indies, Canada, Australia and South America, HOSTETTER'S BITTERS are now recognized as the sole specific for Dyspepsia, the best possible safeguard against epidemics, and the finest invigorant in cases of General Debility, and the only diffusive stimulant entirely free from noxious ingredients.

aug15-d&w1w

A FEW REASONS WHY THE

AMERICAN WATCH

IS THE BEST.

It is made on the best principle, while the foreign watch is generally made on no principle at all. The foreign watch is mostly made by women and boys, by hand. While their labor is cheap, their work is dear at any price. Such watches are made without plan, and sold without guarantee. They are irregular in construction, and quite as irregular in movement. They are designed only to sell, and the buyer is the party most thoroughly sold. Those who have kept "ancres," "lepines," and "Swiss levers" in professed repair for a few years will appreciate the truth of our statement.

THE PLAN OF THE AMERICAN WATCH.

Instead of being made of several hundred little pieces, screwed together, the body of the American Watch is formed of SOLID PLATES. No jar interferes with the harmony of its working, and no sudden shock can throw its machinery out of gear. In riding, or any business pursuit, it is all held together as firmly as a single piece of metal. It is just what all machinery should be—

1st. ACCURATE. 2d. SIMPLE. 3d. STRONG. 4th. ECONOMICAL.

We not only secure CHEAPNESS by our system, but QUALITY. We do not pretend that our watch can be bought for less money than the foreign *make-believes*, but that for its real value it is sold for one half the price.

OUR SOLDIER'S WATCH, (named Wm. Ellery.) is what its name indicates—Solid, Substantial, and always Reliable—warranted to stand any amount of Marching, Riding or Fighting.

OUR NEXT HIGHER QUALITY OF WATCH —(named P. S. Bartlett,) is similar in size and general appearance, but has more jewels and a more elaborate finish.

OUR LADIES' WATCH, recently brought out, is put up in a great variety of patterns, many of them of rare beauty and workmanship, is quite small, but warranted to *keep time.*

THE PROOF of the merits of our Watch may be found in the fact that we now employ over seven hundred workmen in our factories, and that we are still unable to supply the constantly increasing demand.

OUR THREE-QUARTER PLATE WATCH is thinner and lighter than the others we have described. Its fine Chronometer Balance is delicately adjusted to correct the variation caused by changes of temperature. These Watches are the fruits of the latest experiments in chronometry, and are made by our best workmen, in a separate department of our factory. For the finest time-keeping qualities they challenge comparison with the best works of the most famous English and Swiss makers.

ROBBINS & APPLETON,
Agents for the American Watch Company,
182 BROADWAY, NEW YORK.

july20d&w1m.

BRANDRETH'S PILLS A GENERAL ASSISTANT OF NATURE.—What is health? What is disease?

Health is when the supply and expenditure are equal. Disease when the supply and expenditure are unequal.

BRANDRETH'S PILLS impart certain expulsive powers to all matters in the body whose life is below the standard of the surrounding party, or which have remained longer than the time nature designed. So in fevers and all that class of cases which soon run into mortification BRANDRETH'S PILLS have marvelous and curative qualities. Our bodies are continually changing, and it is by this change we live, should matter remain in the organs beyond the time nature designed, pain and inflammation set in, which is nothing more than a preparatory effort for good. All Bradreth's Pills are supposed from the results to do is simply ASSISTING THESE EFFORTS OF NATURE. 1-1md&w

The Greatest Victory Yet.

Colors Struck in Five Minutes.

The above heading of a recent bulletin from the SEAT OF WAR is in all respects applicable to the results of CRISTADORO'S HAIR DYE, when brought in contact with hair of any obnoxious tint. Five minutes removes the undesirable color, replacing it with the richest black or brown. No stain is left on the scalp, do damage done to the hair by this fine emollient vegetable dye. Manufactured by J. Cristadoro, No. 6, Astor House, New York. Sold by druggists. Applied by all Hair Dressers. 1-d&w1m

DURNO'S CELEBRATED CATARRH SNUFF is the best remedy for Headache, Cold in the Head, Snuffles, imperfect Voice, Bronchitis and Catarrh. Few persons appreciate the diseases arising from disordered nasal organs. Sight, hearing, taste and smell are frequently ruined by a cold in the head. The gass generated by the use of this snuff cleanses the entire head, and restores proper articulation. Its effects are pleasant and wonderful. It contains no tobacco nor other injurious ingredient. Colleges, Societies, States, and most eminent of the Medical Faculty have awarded it testimonials and premiums.

Sold by all Druggests for 25 cents per box. Can be sent by mail on receipt of 30 cents for one box, or $1 for four boxes.

Address, JAS. DURNO, P.O. Box 1235, New York City.

At—Wholesale, by DEMAS BARNES & CO New York. e13d&w1y

WHY NOT USE THE BEST.—Over twenty years' increasing demand has established the fact that Mathews' Venetian Hair Dye is the best in the world. It is the cheapest, most reliable and most convenient. Complete in one bottle. Does not require any previous preparation of the hair. No crock or stain No trouble. Does not rub off or make the hair appear dusty and dead, but imparts to it new life and lustre. Produces a beautiful black or brown, as preferred A child can apply it. Always gives satisfaction Only 75 cents per bottle. Sold everywhere.

A. I. MATHEWS, Manufacturer, N. Y.
DEMAS BARNES & CO., New York, wholesale Agents. je9-1ri,sun&wely

RELIEF IN TEN MINUTES.—BRYAN'S PULMONIC WAFERS.—The most certain and speedy remedy ever discovered for all Diseases of the Chest and Lungs, Coughs, Colds, Asthma, Consumption, Bronchitis, Influenza, Hoarseness Difficult Breathing, Sore Throat, &c., &c.

These Wafers give the most instantaneous and perfect relief, and when persevered with according to directions, never fail to effect a rapid and lasting cure. Thousands have been restored to perfect health who have tried other means in vain. To all classes and all constitutions they are equally a blessing and a cure—none need despair, no matter how long the disease may have existed, or however severe it may be, provided the organic structure of the vital organs is not hopelessly decayed. Every one afflicted should give them an impartial trial.

To VOCALISTS and PUBLIC SPEAKERS, these Wafers are peculiarly valuable; they will in one day remove the most severe occasional hoarseness; and their regular use for a few days will, at all times, increase the power and flexibility of the voice, greatly improving its tone, compass and clearness, for which purpose they are regularly used by many professional vocalists.

JOB MOSES, Sole Proprietor,
27 Cortland-st., New York.

Price 25 cents per box. For sale in St. Paul by Biggs; Sims, Vawter & Rose and Combs.

nov10-eow1yw

A great many side hits are being made that Plantation Bitters, by a score or two of disinterested friends who have endeavored to imitate or counterfeit them. It's all of no use. The people won't be long imposed upon. The Plantation Bitters are increasing in use and popularity every day and "that's what's the matter." They are in same sized bottle, and made just as they were at first, and will continue to be, or we shall stop making them.

The Plantation Bitters purify, strengthen and invigorate.

They create a healthy appetite.

They are an antidote to change of water and diet.

They overcome effects of dissipation and late hours.

They strengthen the system and enliven the mind.

They prevent miasmatic and intermittent fevers.

They purify the breath and acidity of the stomach.

They cure Dyspepsia and Constipation.

They cure Diarrhea, Cholera and Cholera Morbus.

They cure Liver Complaint and Nervous Headache.

They make the weak strong, the languid brilliant, and are exhausted nature's great restorer The Recipe and full Circular are around each bottle. Clergymen, Merchants, and persons whose sedentary habits induce weakness, lassitude, palpitation of the heart, lack of appetite, distress after eating, liver complaint, constipation, &c., will find an *immediate* and permanent relief in these Bitters. But above all, they are recommended to weak and delicate females and mothers.

They are sold by all respectable merchants See that each bottle has our private United States Stamp over the cork, and steel-plate side laben.

Beware of refilled bottles. See that the stamp has not been tampered with. Any person pretending to sell Plantation Bitters by the Gallon is a swindler and imposter, and should be immediately reported to us.

P. H. DRAKE & CO.,
21 Park Row, New York.

sep 28-d&weow-1r wes'y

THE CONFESSIONS AND EXPERIENCE OF AN INVALID.—Published for the benefit, and as A CAUTION TO YOUNG MEN and others, who suffer from Nervous Debility, Premature Decay of Manhood, &c, supplying at the same time the means of self cure, by one who has cured himself after undergoing considerable quackery. By enclosing a post-paid addressed envelope, single copies may be had of the author.

NATHANIEL MAYFAIR, Esq.,
Brooklyn, Kings Co., N. Y.

aug1-eod-d&w3m

SPECIAL NOTICE.—Having been appointed on the first of August as the sole agent of the Milwaukee & St. Paul Railway for New York, I take this method of notifying the people of the State that the office of the company will be hereafter at 273 Broadway.

JOS. W. PRINCE.

NEW

LUMBER YARD!

Corner Wabashaw and Fifth Streets,
Opposite Minnesota House,
St. Paul, Minn.

The undersigned has established a new Lumber Yard in this city at the above named location, in connection with his

"LINCOLN MILLS,"

MINNEAPOLIS,

and desires to call the attention of Builders and others to his

IMMENSE STOCK OF

EVERY DESCRIPTION OF

LUMBER!

INCLUDING

Flooring, Fencing,
Dimensions, Boards,
Clear Lumber, Siding,
Shingles, Lath, &c.,

which he has constantly on hand, and for sale at the LOWEST MARKET PRICES.

Bills for large dimensions filled to order on short notice

St. Paul, June 1, 1865.

H. J. TAYLOR, Agent.

1y W. D. WASHBURN.

"Read, Mark, Learn, and Inwardly Digest."

AT THE

OLD DRY GOODS HOUSE

May be found the best assortment of

DRESS GOODS

In the City, in every known variety of fabric. A speciality has been made of

Mourning Goods,

in which we have the most superb line ever offered in this market.

CANTONS, TAMARTINES,
TUNICS, CRAPE MONTS,
BOMBAZINES, BAREGES,
DE LAINES, MOZAMBIQUES,
PRINTS, GINGHAMS.

GO TO CATHCART & CO.'S

FOR DOMESTICS, FOR PRINTS,
FOR GINGHAMS, FOR WHITE GOODS
FOR BALMORALS, FOR LINENS,
FOR GLOVES, FOR HOSIERY,

FOR THE

"Duplex Elliptic Hoop Skirts,"

For Notions of all Kinds

And for Woollen Goods.

THEY HAVE THE BEST, AND SELL THE CHEAPEST.

GO TO NO. 132 THIRD STREET.

You can be suited there.

Goods always shown with pleasure, and no misrepresentations made in order to effect sales.

CATHCART & CO.

St. Paul, April 6, 1865. dly

500 MEN WANTED!

IMMEDIATELY,

TO WORK ON THE

Lake Superior & Mississippi R.R.

Apply to

WM. BRANCH

At office south side of Seventh street, near Wacouta street

Dry Goods.

NEW GOODS!

D. W. Ingersoll & Co

Are receiving by express from the late

PANIC AUCTION SALES

IN NEW YORK.

SPLENDID STYLES

OF

NEW DELAINES!

AND

LADIES' DRESS GOODS,

CALICOES.

BROWN & BLEACHED MUSLINS

AND

HOOP SKIRTS!

which, together with an

EXTENSIVE STOCK

OF

DRY GOODS,

THEY WILL SELL AT THE

LOWEST MARKET PRICES.

Those who want Dry Goods should be sure and call at

D. W. INGERSOLL & CO.'S

sept1-1y ST. PAUL, MINN.

J. L. FOREPAUGH & CO.,

Thompson's Block, 3d Street,
Saint Paul, Minnesota.

THE ONLY EXCLUSIVELY

WHOLESALE DRY GOODS HOUSE

In Minnesota.

WE ARE JUST RECEIVING OUR

NEW SPRING STOCK

and would call the attention of buyers to the fact that having made our purchases at the time of the

Late Great Decline

and principally from the large

Auction Sales at New York,

we can offer our customers BETTER BARGAINS than they can get in any market west of New York.

Our assortment of goods is very extensive, and comprises all varieties in

DRY GOODS

AND

Yankee Notions.

We respectfully solicit an examination of our goods and prices.

J. L. FOREPAUGH.
M. AUERBACH.

St. Paul April 22, 1865. ap23 1y

LEONARD & SHEIRE, Builders.—Shop in old Baptist Church Building on Fifth street, near Jackson. All kinds of Carpenter work done to order.

M. SHEIRE, Architect.—Office in the same building as Leonard & Sheire's Carpenter Shop, on Fifth street, near Jackson. Designs, Plans and specifications for buildings of every description, prepared on short notice. dec8y1

FOR THE CARS

Our Omnibusses will run to and from the principal Hotels and Boats in connection with the trains of the

ST. PAUL AND PACIFIC RAILROAD

Passengers and baggage will be called for in answer to orders left at the American, International and Merchants, or at our office.

J. C. BURBANK & CO

IT IS WITH THE MOST PERFECT CONFIDENCE WE PLACE BEFORE the Public

THE ESTEY COTTAGE ORGAN,

Which we frankly announce to be the greatest improvement yet made upon Reed Instruments, from which in many respects, they differ materially. Some of the points in which they eminently excel are these:

First—Smooth, steady, and pipe-like quality of tone.

Second—Great delicacy of touch and promptness of action, producing, when desired, a low, sweet, lute-like tone.

Third—Volume of tone, power and variety of expression, closely resembling in quality that of a pipe-organ.

Fourth—The Patent Harmonic Attachment, an ingenious octave coupler, which doubles the power of the instrument, without increasing its size; and being controlled by a stop may be used or not at the pleasure of the performer.

Fifth—The Patent Manuel Sub-Bass is a substitute for a Pedal Bass. It brings into use a very powerful set of Bass Reeds (entirely disconnected with the other reeds in the instrument) which are played with the ordinary keys. It is not liable to get out of order, does not increase the size of the instrument, and being governed by a stop may be let on or off at the option of the player.

Sixth—The Improved Knee Stop, which swells or diminishes the tone by a slight movement of the left knee, without interfering with the action of the feet; having this advantage over the "Automatic Swell," that the volume of one may be increased and decreased at pleasure without waiting for a change on the action of the bellows.

Seventh—The Sub Bass Swell being connected with the Knee Stop by a simple contrivance it requires no additional stop in its management. The effect of this attachment is to greatly increase the power of the bass.

For the PARLOR AND DRAWING ROOM they are unexcelled. For CHURCHES AND SCHOOLS they are UNEQUALLED.

Descriptive catalogues and priced list furnished on application to LYON & HEALY, Clark and Washington sts., Chicago, or to

MUNGER BROTHERS,
St. Paul, Minn.

aug6-3m

FOR SALE.

A valuable farm of 240 acres of superior land adjoining the thriving village of Dundas, Rice county, Minnesota, comprising thirty-five acres of wood land, 80 acres of natural meadow, 125 acres of prairie, mostly bearing crops. There is on the premises an abundant supply of never failing water, and a neat and commodious farm house and stables in process of construction, which will be made complete. The fences are substantial, being mostly new.

To any person desirous of locating where the benefits of schools, grist and saw mills, stores and railroads are almost at the door, this presents one of the finest opportunities to be met with in the State. Price per acre, without crops, $25 or will include crops and farming implements at a fair valuation. JOHN. S. ARCHIBALD.

Dundas, Rice Co., Minn., July 1, 1865. jly2-3m

DR. C. D. WILLIAMS,

Homeopathic Physician, has removed his office to his new building on Seventh street, next door to the International Hotel. Residence, as usual, on 6th, between Robert and Jackson streets. Office hours from half-past seven to 9, and 4 to 6 P. M.

St. Paul, July 1st, 1865.

Dry Goods.

PRICES REDUCED

FOR

DRY GOODS

AT

JOHN H. CAMP'S,

142 Third Steet.

To Close out and Make Room for

FALL STOCK,

We will sell Goods at a

GREAT REDUCTION,

AND AT

MUCH LOWER PRICES

Than They Can be Bought Elsewhere.

WE WILL DO ALL GOOD

That Call on us for the

Next Thirty Days.

JOHN H. CAMP.

1y2

SILK SACQUES

AND

SILK CIRCULARS

In Great Variety at the

Cheap Cash Store,

which we are selling

CHEAPER THAN THE CHEAPEST.

—ALSO—

SUMMER SHAWLS

AND

CLOTH CLOAKS.

Now is the time to buy, for they must be sold. We are also selling

SUMMER

DRESS GOODS

AT

Very Low Figures,

From 20 cents per yard and upward.

Remember the Place.

H. KNOX TAYLOR

218 Third Street,

Saint Paul, Minnesota.

m16

NEW LICENSE LAW.

At the request of the City Council we have forked over Fifty Dollars for license for permission to supply our customers with small Fruit and Vegetables, such as are found in our State. We intend going into it and invite the folks in Lower Town, and as many in Upper Town as can come, to give us their patronage. We will try to sell at the country market price, and will deliver them at your residence free of charge. Our stock of Family Groceries is complete and cheap as in the city. Our store is where Wimbish kept, on Jackson street, opposite the Big Clock. DUGAN, RUNNETT & CO.

St. Paul June 12 1865.

JUST RECEIVED!

BY EXPRESS.

THE MOST PERFECT AND COMPLETE

Kerosene Lantern

ever brought to this market

Wholesale and Retail,

—AT—

MARVIN'S

Crockery Importing House,

189 & 191 Third-st.

sept-19

FOR THE NATION!

COE'S DYSPEPSIA CURE!

The World's Great Remedy FOR Dyspepsia, Indigestion, AND ALL DISEASES OF THE STOMACH AND BOWELS

Prepared by the Proprietors of "Coe's Cough Balsam."

DYSPEPSIA is not only the sure forerunner of death, but the companion of a miserable life. It has well been called the Nation's scourge; for more persons, both old and young, male and female, suffer from its ravages, than from all other ailments combined. It robs the whole system of its vigor and energy, gives weariness and total indisposition to those once strong and active; renders the stomach powerless to digest the food, and has for its attendants,

Headache, Heartburn, Constipation, Nausea at Stomach, and General Debility of the whole System,

refusing its subjects a particle of nourishing or hearty food, without paying the penalty in the most agonizing distress, and oftentimes complete prostration. To meet the terrible ravages of this worst of all Diseases, we HAVE PREPARED

"COE'S DYSPEPSIA CURE!"

and we pledge our reputation upon our statement, when we say it will

Positively Cure the WORST of You,

not in a year—not in a month—nor in a week—but you shall see its beneficial influence at once immediately, and the day you take it. To you who have lived for years upon Graham Bread and plain diet, who dare not eat anything the lea t else hearty—first, because the Doctor has ordered the plainest food, and secondly, for fear of the distress it causes—rising and souring on your stomach, we say sit down to your dinner eat as hearty a meal as you wish, and as soon as the food begins to distress you, follow it by a single teaspoonful of

COE'S

DYSPEPSIA CURE!

AND IT WILL

Relieve You Instantaneously!

thus enabling you, by hearty eating, and the use of the cure after each meal, (as often as the food distresses you, or sours on your stomach,) you will get in a very few days so that you can do without the medicine, except occasionally, and by the time the first bottle is used up, we will guarantee you free from Dyspepsia, and able to eat, digest, and enjoy as hearty a breakfast as you ever sat down to in your healthiest hours, and we will be felt to you the price of the bottle, upon your showing that our statement is not correct.

The medicine is powerful but harmless, and whilst a single teaspoonful will at once relieve the Dyspeptic sufferer, the whole bottle would not materially injure him, as it is entirely vegetable and contains no opiates. All classes of disease that have their origin in a disordered Stomach and Bowels, are dispelled in the same instantaneous way, by the use of

COE'S DYSPEPSIA CURE!

FEVER and AGUE, SICK-HEADACHE, SICKNESS AT THE STOMACH, CONSTIPATION, HEARTBURN, COLIC PAINS IN STOMACH OR BOWELS, DYSENTERY, VOMITING, a FEELING OF FAINTNESS AND LASSITUDE, WANT OF APPETITE,

will not and cannot exist where the cure is used. It removes the Disease by removing the cause, not like Alcoholic Bitters which cover up your bad feelings for a few moments by their exhilerating effect.

Beware of all such remedies or beverages, but in their place use a Remedy that will restore the diseased functions to their normal condition and set in motion the entire human mechanism in perfect harmony, and upon principles synonymous with well defined physiological laws. That such will be the effect of

COE'S DYSPEPSIA CURE,

immediately and instantaneously, we pledge our word as men of honor—our reputation as Pharmacentists—our favorable acquaintance with the people as proprietors of the world-renowned "COE'S COUGH BALSAM," if it is used according to our directions, which may be found with each bottle.

We add below some Testimonials from our neighbors and townsmen, to which we ask your careful attention.

TESTIMONIALS.

From the Pastor of the Methodist E. Church, Madison, Conn.:

I have used Coe's Dyspepsia Cure in my family, and can willingly testify to its value as a medicine. HENRY GIDMAND, Pastor M. E. Church.

Madison, Conn., June 30, 1864.

A Voice from home through our City Papers.

New Haven, Conn., June 13, 1864.

Messrs. Editors—Allow me through your columns, to acknowledge my gratitude for the benefit I have received from the use of Coe's Dyspepsia Cure. Although I was a great sufferer from Dyspepsia, the first dose gave instant relief, and one bottle has enabled me to eat anything I please, without pain. I have now stopped using the medicine, as I do longer need it. PALMIRA LYMAN.

Madison, Conn., June 3 th, 1864.

From the benefit derived by the use of Coe's Dyspepsia Cure in my family, I am prepared to say that I never intend to be without it and advise all who are afflicted with Dyspepsia to try it. PHILANDER LEWIS.

MR. COE:—The bottle of Coe's Dyspepsia Cure you gave me has backed up your statement concerning it. I have only used half a bottle, and can eat pie apple short cake, or anything else, without trouble. It acts like a charm. The relief it affords is instantaneous. JANE A LOWREY.

New Haven, June 13th, 1864.

Those who know my constitution, what my condition has been for the last thirty years, will believe with me that a medicine which will reach my case, will reach almost any one. Coe's Dyspepsia Cure has enabled me to eat anything I please, and it is very seldom I now have to use the medicine. It relieved me in an instant when I was in great pain. My whole system is strengthened by its use. ANN E. BAGGOTT.

New Haven, June 29th, 1864.

Important to Travelers.

While journeying on the cars my stomach became badly deranged, causing severe pain in my head. Had it been on the water it would have been called sea-sickness. A lady sitting by me knowing my condition, reached out a bottle saying, "take a swallow." I did so, and in less than five minutes my trouble was ended. The medicine was "Coe's Dyspepsia Cure," and from the effect it had upon the Stomach, and what I hear of it since, I think it must be an excellent remedy for sea sickness and dyspepsia. MRS. SAMUEL FIELD,

Madison, June 30th, 1864.

One of the Twenty five.

New Haven, June 11th, 1864.

MR. COE—Sir:—Having been troubled with the Dyspepsia for some eight or twelve months, I have taken the usual kinds of medicines, which have done me no good. I saw your advertisement of a medicine to cure the Dyspepsia. I have tried it and found it to be the Medicine. The first teen drops, (the 7th of June,) that I took relieved me in one minute. I have taken it three or four times, but have had no distressing feeling in my stomach since taking the first fifteen drops; although, before, I could not eat a meal, and sometimes no more than three or four mouthfuls without distressing me.

Respectfully, J. F. WOODRUFF.

New Haven, June 11th, 1864.

MR. COE—Dear Sir:—The bottle of Dyspepsia Medicine I purchased from you, gave instantaneous relief. I only used it when my food distressed me. It was about like taking two doses to day, one to-morrow, then every other day, increasing the quantity of food and decreasing the medicine until I was enabled to eat with not taking any at all. My case was an extreme one, having suffered for seven years. I now consider myself cured, and by only using one bottle of Medicine in the space of two months. The dose was a teaspoonful. ELLEN S. ALLEN.

Sold by Druggists in city and country, everywhere.

PRICE, $1.00 Per Bottle.

Orders by mail, from either dealers or consumers promptly attended to.

C. G. CLARK & CO.,

Wholesale Druggists, New Haven, Conn., PROPRIETORS.

NOTE—Fesenden's excelsior will find this a splendid antidote for NAUSEA AT STOMACH, and all indisposition peculiar to the situation.

E. H. BIGGS,

SOLE AGENT FOR THE NORTHWEST, at St. Paul, Minn., to whom all orders should be addressed. jy19-dkw-ow-1y

CUTTER, SECOMBE & CO.,

HAVE ESTABLISHED A

WHOLESALE PAPER WAREHOUSE

in this city, in connection with their

PAPER MILL, IN ST. ANTHONY,

and desire to call the attention of buyers to their

Immense Stock of

LETTER, NOTE AND CAP PAPER, ENVELOPES, BOOK AND NEWS PRINT, FLAT AND ALL KINDS OF WRAPPING PAPERS, PRINTERS' AND WRITING INKS AND FLUIDS, PENS, PENCILS, &c., &c.

Agents for

GREENLEAF & TAYLOR'S MANUFACTURING COMPANY

We will sell as low as Eastern Jobbers with Freight added

THE HIGHEST MARKET PRICE IN CASH PAID FOR

PAPER RAGS, ROPE, GUNNIES & OLD NEWSPAPERS.

myl2-tf Office No. 220 Third-St., St. Paul, Min.

1864. 1864.

COOLEY, CARVER & CO.,

WHOLESALE GROCERS

IMPORTERS AND DEALERS IN

FOREIGN AND DOMESTIC LIQUORS, WINES CIGARS, &C., &C.

Jackson Street, between Levee and Third,

ap21-tf SAINT PAUL.

THE GALENIC INSTITUTE.

And Minnesota Hospital.

ESTABLISHED 1850, FOR THE TREATMENT OF DISEASES OF THE URINARY AND SEXUAL SYSTEMS, AND INCORPORATED BY THE LEGISLATURE IN 1861. OFFICE IN CONCERT HALL BLOCK—near the Post Office.

DR. WILLARD MAY, the Consulting Surgeon of the above Institution, has just published a Manual of Sexual Diseases, a large book of 125 pages and over 100 engravings. It is the only book ever published which gives a truthful description of Spermatorrhea, Venereal Diseases, Female Complaints, and all diseases of the urinary and reproductive organs of men and women of whatever nature, including the solitary habits of both sexes, and their deplorable consequence on the mind and body, impotence, loss of power, and the secret infirmities of youth and manhood, the physiology of marriage, &c., with new and successful methods of treatment for all the above cases. Mailed in a plain sealed wrapper for one dollar.

☞ Descriptive Circulars containing valuable information to the afflicted who wish to avoid quackery, mailed in a sealed envelop on receipt of 10 cents. Also a pamphlet for ladies, price 5 cents. All communications confidential, and will reach the consulting surgeon by addressing THE GALENIC INSTITUTE, Saint Paul, Minnesota.

B. PRESLEY

No. 129 THIRD STREET ST. PAUL,

AGENT FOR

Dupont's Celebrated Gunpowder.

Blasting, Rifle, Diamond Grain, and Duck Sporting.

20 KEGS HOLLAND HERRING,

FIREWORKS.

Hungarian, Timothy, and Clover Seed.

40 SACKS LIVERPOOL GROUND SALT.

Oranges, Lemons, Fancy Prunes, Figs,

AMES' SUGAR-CURED HAMS; DRIED BEEF.

DATES, BOHEMIAN PEARS.

75 Barrels New Dried Apples, "York State" and Ohio growth.
75 Boxes W. R. Cheese.
20 Half Boxes M. R. Raisins, New
20 Boxes Layers, New.
A large lot of New Garden Seeds.
400 Boxes Fancy Candy.
200 Boxes New Canned Fruits.
15 Kegs New Prunes.
25 Bales best Navy Cavendish.
15 Barrels New Hominy.
25 Kegs New Pearl Barley.
5 Barrels New Split Peas.
50 Bushels small White Army Beans.
30 Half-barrels White Fish, new.
30 Barrels and half-barrels Mackerel
30 do do do Herring

And every article usually kept by a Grocer.

B. PRESLEY, 129 Third St., St. Paul.

mch1-6m

BUY YOUR TRUNKS

FROM THE MANUFACTURER, AND

Save Freight & Store Profits!

C. PROAL,

HAS OPENED A

TRUNK MANUFACTORY!

AND IS ALSO MAKING TO ORDER

Buggy, Carriage & Team Harness.

A Large variety always on hand. Also

Valises and Traveling Bags!

ALSO

MILITARY SADDLERY!

AGENT FOR

Henry and Ballard Rifles and Cartridges.

☞ REPAIRING of all kinds on TRUNKS, HARNESS, &c., neatly and promptly done.

Having commenced manufacturing all my own work, I would respectfully solicit a share of public patronage. My material is bought direct from the first hands, and made up by good workmen under my own management, and hence I am prepared to work low and make the best of work. I have also constantly on hand

WHIPS.

WHOLESALE & RETAIL,

and a large assortment of

Saddlery Hardware

☞ Remember,

C. PROAL

UNION BLOCK, Cor. THIRD & ROBERT Sts

jan26-1y

AGENTS WANTED

TO SELL THE

New England Sewing Machines,

$18.] Genuine Article. [$18.

Acknowledged to be the best cheap FAMILY SEWING MACHINE in the United States.

This Machine is pronounced to be far superior to any other low price ever offered to the public, and no household is complete without it. It will sew as heavy cloth as any MACHINE in use, as well as every description of material, and being so simple and easily managed that any child can operate it. It has been thoroughly tested by

LADIES,

and from whom I have testimonials speaking in the strongest terms of their merits. They are speedily taking the place of all other low-priced MACHINES in the market.

AGENTS wanted male and female, in every city and town throughout the country, and I wish to add to the list only those who are indefatigable and energetic. Every Machine warranted for three years. A liberal discount will be allowed. Call on or address,

(For particulars send for circulars.)

HAMILTON PECK, Gen. Agt.

395 late 197 East Water St., room No. 1, Milwaukee Wis. ma26-6m

OLD PAPERS

Suitable for wrapping, for sale at this office.

"GREENBACKS ARE GOOD," BUT ROBACK'S ARE BETTER.

STOMACH BITTERS.

Ten thousand bottles sold in one month. The most popular Stomach Bitters in use.

ROBACK'S BITTERS.

Good for all derangement of the Stomach, Biliousness, Liver Complaint, and General Debility,

ROBACK'S BITTERS.

They possess wonderful tonic properties, giving tone to the appetite and digestive organs.

ROBACK'S BITTERS.

Debilitated Ladies, and sedentary persons will find in them an excellent tonic.

ROBACK'S BITTERS.

A wineglassful before each meal will remove Indigestion and all liver diseases.

ROBACK'S BITTERS.

They are better than all Pills, Powders, and other nauseous, disagreeable compounds.

ROBACK'S BITTERS.

They can be taken without regard to diet. As an appetizer they have no equal.

ROBACK'S BITTERS.

They are prepared by an old and skillful physician from well-known vegetable remedies.

ROBACK'S BITTERS.

Wherever known they have become a standard family strengthening remedy.

ROBACK'S BITTERS.

Try and one bottle will always use them and recommend them to others.

ROBACK'S BITTERS.

G. W. ROBACK, Compounder of Stomach Bitters, Blood Purifier, and Blood Pills, and Distiller and Manufacturer of Catawba and Sweetly Brandies, and all kinds of the finest domestic liquors, which are sold wholesale or in any desired quantity; at Nos. 56, 58, 60 and 62 East Third-st., Cincinnati, Ohio. For sale by Druggists and Dealers in Medicine everywhere. mch22-1y

A CARD TO INVALIDS.

A Clergyman, while residing in South America as a missionary, discovered a safe and simple remedy for the cure of Nervous Weakness, Early Decay, Diseases of the Urinary and Seminal Organs, and the whole train of disorders brought on by baneful and vicious habits. Great numbers have been already cured by this noble remedy. Prompted by a desire to benefit the afflicted and unfortunate, I will send the receipt for preparing and using this medicine, in a sealed envelope, to any one who needs it, FREE OF CHARGE. Address

JOSEPH T. INMAN, Station D Bible House, New York City.

BORUP & OAKES,

Bankers and Exchange Dealers,

GOODRICH BLOCK, THIRD ST.,

SAINT PAUL, MINN.

Established in 1851.

Collections payable in the City made free of cost and throughout the State free of charge beyond actual expenses incurred. Remittances made the day after collection at the lowest rate of Exchange.

Orders for Land Warrants, State Warrants, United States Bonds, County and City Bonds promptly executed at the lowest rates. City, County and State Taxes paid. State and United States Coupons paid at our Counter.

REFERENCES:

Dollner, Potter & Co., New York. Johnston Bros. & Co., Baltimore.
Kleasm & Co., N. Y. Butler, Endicott & Co., Chicago.
Roche Bros. & Coffey, New York. Bank of Galena, Galena.
Drexel & Co., Philadelphia. Alert, Cooper & Nesbitt, St. Louis.
Exchange Bank, Boston. State Savings Association, St. Louis.
Spencer, Vila & Co., Boston. Fredk Rich Schlueter & Sohn, Hamburg.
Brown, Shipley & Co., Liverpool. A. Sparkstead & Co., Paris.

mch14-1y

The Saint Paul Press.

PUBLISHED DAILY, TRI-WEEKLY AND WEEKLY.

Office—Adjoining the Bridge.

Nobody's Song.

I'm thinking just now of Nobody,
And all that Nobody's done,
For I've a passion for Nobody,
That Nobody else would own:
I hear the name of Nobody,
For from Nobody I sprang;
And I sing the praises of Nobody,
As Nobody mine has sung.

In life's young morning, Nobody
To me was tender and dear;
And my cradle was rocked by Nobody,
And Nobody was ever near;
I was petted and praised by Nobody,
And Nobody brought me up;
And when I was hungry, Nobody
Gave me to dine or to sup.

I went to school to Nobody,
And Nobody taught me to read;
I played in the street with Nobody,
And Nobody ever gave heed;
I recounted my tale to Nobody,
For Nobody was willing to hear;
And my heart it clung to Nobody,
And Nobody shed a tear.

And when I grew older, Nobody
Gave me a helping turn;
And by the good aid of Nobody
I began my living to earn;
And hence I courted Nobody,
And said Nobody's I'd be,
And I asked to marry Noboy,
And Nobody married me.

Thus I trudged along with Nobody,
And Nobody cheers my life,
And I have love for Nobody,
That Nobody has for his wife,
So here's a health to Nobody,
For Nobody's handsome grown.
And I've a passion for Nobody,
That Nobody else would own.

THE NASBY PAPERS.

Mr. Nasby Searches the Scriptures and Gets Comfort Therefrom.

Written for the Cincinnati Commercial.

SAINT'S REST, (which is in the state uv Noo Gersey,) August 11, 1865.

The contemplashun uv the Nigger, hez, in time past, given me a grate deel uv trouble. Nigger tez to me bin a inkubus, a nitemare. I never cood see why the species wuz created, never cood I understand why they wuz put onto the face of the earth, any more than toads or other disgustin obgeeks. But last nite a lite bust onto bim—I seed it all!

I wuz low-spirited and deprest. Jeff. Davis a pinin in a loathsum dungun—the English cappitalists a mournin for their cotton bonds and refusin to be comforted because the Confederacy is not—Mrs. Surratt a danglin in the air—Military Courts plenty and habis corpusis skarce—the loosenis with which people put ther munny into 7-30s—the soljers returnin and goin for coustoosh uel dimekrats, and the ginral demoralization uv Dimocrisy, all conspired to give me the horrors, and to add to my distress, the jug wuz out! To avoid madnis, I took up the Bible (I heard with a Justis uv the Peace who hez to keep one to swear witnesses on) and happened to open at the 9th chapter of Jenesis. Yoo know all about that blessid chapter.

Noer, after the water went down, cum down from Ararat, went into farmin and planted grapes extensive. One day he took a nip too much, and laid down with insufficient clothin onto him. His 2dson Ham seed him in that fix, and when Noer awoke, while his hair wuz still pullin, he cust him, and his posterity, and sed they shood be servants forever.

Ham, (which in the original Hebrew signifies a bind quarters uv a hog) was the father uv the Afrikins, and they hav bin slaves ever since.

I seed a lite to-wurst—I realized the importance uv the nigger. He is the connectin link in the chane uv circumstances which led to the formashun of the Dimekratic party—he hez kept the blessid old masheen a runnin to this day.

Observe.

Whisky (or wine, which is the same thing) made Noer tight.

Ham seed Noer inebriated.

Noer cust Ham, which turned him into a nigger and a servant.

That the skripters mite be fulfilled, the children uv Ham wuz brot to Amerika, to be servance here.

Wikkid men set themselves agin the skripters, and tried to make men uv the niggers.

The Dimekratic party ariz for the purpose uv keepin the nigger down, and that delitetul biznis hez given them employment for morn 30 years.

Ez I shet the book I cood not help remarkin in the words uv the sammist:

"God Lord upon what slender threads,
Hang everlastin things."

Sposin Noer, instid of plantin grapes, hed gone to practisin law, or into the grocery biznis, or buyin prodooce on commission, or puttin up patent medicins—he woodent hev got inebriated, he woodent hev cust Ham, Ham woodent hev turned black, there woodent hev bin no niggers, no Ablishnists, and consequently no Dimekrats.

Or, sposin all uv Ham's children had taken diptheria and died—the same results wood hev follered.

Whisky made nigger, nigger made Dimocrisy. Take away whisky and nigger, and Dimocrisy woodent be of no more akkount than a one-armed man at a raisin.

Whisky! Nigger! Dimocrisy! Oh, savory trinity.

We don't none uv us read the skripters unuff, PETROLEUM V. NASBY,

Late Pastor uv the Church uv the Noo Dispensahun.

Saint Paul Marble Works,

Cor. of Third & Exchange Sts.,

(Near the old American House.)

All kinds of MARBLE WORK done to order. Particular attention given to CONTRACTS for large MONUMENTS, or any kind of FANCY or PLAIN MONUMENTAL WORK.

ALL WORK WARRANTED.

☞ Now is the time to leave your Spring orders. C. J. ALDRICH,

feb25-1y Agent for the Company.

WESTERN HYGEIAN HOME

Saint Anthony Falls, Minn.

R. P. TRALL, M. D., M. NEVINS, M. D., Proprietors.

A. G. HUMPHREYS, M. D., Mrs. S. R. HUMPHREYS, M. D., Associate Physicians.

Dr. S. H. HUNT, Electrician and Superintendent

The WINSLOW HOUSE is now provided with all the appliances of a first class Health Institution, including the Light Gymnastics, Swedish Movements, &c. Its Medical Department will be conducted strictly on Hygenic principles. Boarders who desire pleasant, light and airy rooms, and a plain substantial fare, without medical treatment, can be accommodated. All classes of invalids who are seeking health in the pure atmosphere and invigorating climate of Minnesota, will find, in our dieting and bathing arrangements, additional means for recovery.

MEDICAL COLLEGE DEPARTMENT.

The first term of the Minnesota Hygenic Therapeutic College is now in operation. The Lectures will continue till the middle of October. Ladies and gentlemen are admitted on equal terms.

PRIMARY SCHOOL DEPARTMENT.

A Primary School is connected with this establishment, in which the Light Gymnastics are taught, and bodily development and health, as well as mental culture, attended to.

For circulars address,

WESTERN HYGEIAN HOME, St. Anthony Minn.

m13-6m

$70 A MONTH.—I want Agents every where, at $70 a month, expenses paid, to sell Fifteen Articles, the best selling ever offered. Full particulars free. Address S. M. SPENCER, Biddeford, Maine. mch1-dwow

WOMAN'S LIFE PROTECTOR.

Still Another Wonder in Chemistry.

HENRY WARREN, the Inventor and Patentee of

WARREN'S PATENT CHEMICAL

Toilet and Washing Soap,

Has opened an office on Third street, opposite the Pioneer office, where he intends to stop a short time to introduce his celebrated Soap in this State. This soap has proven itself to be far ahead of all other Soap where it has been introduced. Ladies and Gentlemen are invited to call and see samples of this Soap. The clergymen of all societies are invited to call and get some of this Soap to test its qualities for doing the washings of their families, without expense.

All persons in town or country who are out of business or wish to change their business, and have a desire to invest in a business that is honorable and one that they can make from two to five hundred dollars per month, are especially requested to call and see this Soap made and test its quality, without expense, as I do no wish any one to invest until they have fully tested the Soap, both in regard to price and quality.

This Soap is made in from five to ten minutes, at a cost of from two to nine cents per pound when made.

The WASHING SOAP will save one half the labor in washing, and clothes are much whiter when done than when washed with any other Soap.

The TOILET SOAP is the best Toilet or Shaving Soap in use.

Do not fail to call and investigate this Soap. Office Third street opposite Pioneer office.

HENRY WARREN, Patentee.

jly29-tf

$150 per Month. $150.

Agents wanted in every county and State to sell the BARTLETT SEWING MACHINE, price $25; fully licensed, under patents of Howe, Wheeler & Wilson, Grover & Baker, and Singer Co. We will pay a monthly salary and expenses, or allow a large commission on sales. For particulars, illustrated catalogue, territory, &c., enclose a stamp and address BARTLETT BROTHERS, sole agents for the United States, 221 Summit street, Toledo, Ohio. aug15-dlm-swlm

Legal Notices.

MORTGAGE SALE.—Whereas, default has been made in the conditions of a certain mortgage, made and delivered by David M Barbour and Elizabeth Barbour, his wife, of the city of Pittsburg, in the state of Pennsylvania, to J. W. Selby, of the city of Saint Paul, in the State of Minnesota, to secure the payment of twenty two hundred and fifty dollars ($2250.) and interest thereon, according to the conditions of nine promissory notes, each bearing even date with said mortgage, and payable respectively as follows: One in six months, one in twelve, one in eighteen, one in twenty-four, one in thirty, one in thirty-six, one in forty-two, one in forty-eight and one in fifty-four months from date, with interest thereon at the rate of 7 per cent per annum, payable semi-annually, which said mortgage is dated the first day of April, 1861, and was duly recorded in the office of the Register of Deeds for the County of Ramsey, in the said State of Minnesota, on the 23d day of May, 1861, at 4 o'clock P. M., in book "D" of Mortgages, on pages 551, 552 and 553, and the amount now claimed to be due on said notes and mortgage, and is due according to the terms thereof (the first of the above mentioned notes having been paid), being two thousand four hundred and sixty six dollars and sixty nine cents ($2,466 69) and no proceedings at law having been instituted to collect said mortgage debt or any part thereof:

Now, therefore, notice is hereby given, that by virtue of a power of sale contained in said mortgage, and pursuant to the statute in such case provided, the mortgaged premises described in and conveyed by said mortgage, lying and being in the county of Ramsey and State of Minnesota, and described as follows, viz: Lots twenty-five, twenty six, twenty seven and twenty-eight in Block one of Kern's addition to St Paul, according to the recorded plat thereof on file in the office of the register of Deeds aforesaid, will be sold at public sale at the front door of the Court House in the said city of Saint Paul, on Monday, the 28th day of August A. D. 1865, at 10 o'clock in the forenoon, for cash, to pay the amount now due on said notes and mortgage, with interest, costs and charges, and also to satisfy a lien claimed for taxes paid on said lots, March 10th, 1865, by the said mortgagee, to wit: $12.75 for the year 1863, and $22.59 for the year 1864, and which were legally assessed thereon for those years respectively, and the interest on the same, amounting in the aggregate to the sum of $35.47 at the date thereof.

Saint Paul, July 15th, 1865.

D. DAY,
E. S. EDGERTON,
Executors of the last will and testament of J. W. Selby, deceased.

Edw'. Webb, Attorney for the Executors.

sat-July15-tf

STATE OF MINNESOTA—COUNTY OF RAMSEY—PROBATE COURT.

Special Term—July 26th, 1865.

In the matter of the guardianship of David Patrenaude, Jr., minor.

On reading and filing the petition of Eusebe Beausejour, guardian of said minor, representing that said ward is seized of certain real estate in the county of Scott, in the State of Minnesota, and that it is necessary that the same should be sold, and praying for license to sell the same:

It is ordered that Saturday, the 19th day of August, A. D. 1865, at ten o'clock in the forenoon, at the office of the Judge of Probate, in the city of St. Paul, be assigned as the time and place for the hearing of said petition, and that the next of kin, and all other persons interested in said minor or in this estate, are required to appear at a session of the Probate Court, then and there to be holden, to show cause, if any there be, why the prayer of said petitioner should not be granted.

R. F. CROWELL, Judge of Probate.

sat-July29-4t

STATE OF MINNESOTA—COUNTY OF RAMSEY—PROBATE COURT—SPECIAL TERM—July 26th, 1865.

In the matter of the estate of Archey McDonald, deceased.

On reaping and filing the petition of John B. Carle, of St. Paul, Minn., praying that letters of administration on the estate of the said deceased may be granted him:

It is ordered, that Saturday, the 9th day of August, A. D. 1865, at 10 o'clock in the forenoon, at the office of the Judge of Probate in the city of Saint Paul, be assigned for the hearing of said petition, and that the heirs at law of the said deceased, and all other persons interested in said estate, are required to appear at a session of the Probate Court, then and there to be holden, to show cause, if any there be, why the prayer of said petitioner should not be granted.

R. F. CROWELL, Judge of Probate.

sat-July29-4t

U. S. MARSHAL'S SALE.—CIRCUIT COURT OF U. S., DISTRICT OF MINNESOTA.

United States vs. Christopher Carli and Samuel M. Powell. Judgment—April 9, 1860.

By virtue of a writ of Fieri Facias to me directed in the above entitled suit from the Circuit Court of the United States aforesaid on the 17th day of May 1865, I have on the 14th day of July 1865 levied upon the following described property (real estate) as the property of Christopher Carli, one of the defendants above named, as follows:

Lot No. one (1) in block No. nineteen (19) in the city of Stillwater in Washington County in said district, as surveyed and platted by Harvey Wilson, Esq.

Also all that part of lots No. seven (7) and eight (8) in block No. sixteen (16) in said city of Stillwater, bounded as follows, to wit: Beginning at the southwest corner of said block sixteen (16), thence running northerly on the east line of 3d street one hundred feet, thence easterly at right angles with 3d street sixty six feet, thence southerly on a line parallel with 3d street one hundred feet to the north line of Mulberry street, thence westerly along the north line of Mulberry street to the place of beginning.

Also all that part of lots No five (5) and six (6) in block No. twenty-nine (29) in said city of Stillwater, bounded as follows, to wit: Beginning on the west line of Main street at a point twenty feet south of the northeast corner of said lot five (5), and thence running southerly along the west line of Main street to a point twenty feet south of the northeast corner of said lot six (6), thence westerly at right angles with the west line of Main street one hundred and forty-eight feet, thence northerly at right angles to northwest corner of said lot five (5), thence easterly along the north line of said lot five (5) forty-eight feet, thence southerly at right angles twenty feet, thence easterly at right angles one hundred feet to the place of beginning, all in the district of Minnesota.

Notice is hereby given that I will proceed to sell the above described real estate at Public Auction to the highest bidder for cash, at the front entrance of the usual place of holding said Court on Third street in the city of St. Paul in said district, on Wednesday the 30th day of August 18 5, at 10 o'clock in the forenoon of that day, and sell the right, title and interest of the said Christopher Carli in and to said property to satisfy said writ, and incurred costs, &c.

St. Paul, July 14 1865.

ELIAS EATON, U. S. Marshal.

HENRY L. MOSS, U. S. Dist. Atty.

sat-July15-6w oaw

SHERIFF'S SALE—STATE OF MINNESOTA, DISTRICT COURT—1ST DISTRICT—SAINT LOUIS COUNTY.—

John D. Howard vs. William H. Little.

By virtue of a judgment and order of the above named Court, in the above entitled action, and of a special writ of execution to me issued therein, under the seal of said Court, requesting me to expose for sale, at public auction, to the highest bidder, the right, title and interest of said William H. Little, in the following described real estate, situate in the County of St. Louis, and State of Minnesota, to wit: The west half of the south-east quarter, and the east half of the south-west quarter, of section fourteen (14) township fifty (50) of range fourteen (14) west, being 160 acres, more or less, to satisfy the amount in said decree and writ of execution named, I, Jerome Merritt, Sheriff of said county, will offer and expose for sale at public auction, to the highest bidder, the said real estate, as in said writ of execution, demanded on Saturday, the 9th day of August, A. D. 1865, at 10 o'clock A. M. of said day, at the front door of the United States Land Office in the town of Duluth in said county of St. Louis, to satisfy said judgment and execution.

JEROME MERRITT, Sheriff of St. Louis county, Minnesota.

Duluth, June 23, 1865.

Smith & Gilman, Pltf's Atty's. jul1-6w

Railroads.

MADISON MUTUAL FIRE & LIGHTNING INSURANCE CO

Cash and Surplus Capital

$664,021 67!

The only strictly FARMERS' INSURANCE COMPANY doing business in the State, and gives a broader protection at less cost than any other Insurance Company in the Northwest.

All losses Promptly adjusted and paid

OFFICERS.

John W. Boyd, President.
D. Worthington, Secretary.
S. D. Hastings, (State Treas. Wis.) Treasurer.
Hon. Stephen Miller, (Gov. of Minn.) Director.
G. R. MONTAGUE, General Agent.
P. O. address, LaCrosse Wis jel3-1dewly

FIRST DIVISION

ST. PAUL & PACIFIC R. R.

On and after MONDAY, NOVEMBER 7th, Passenger Trains will run as follows:

GOING WEST.

MORNING

Leaves St. Paul	8:00 A. M.
Leaves St. Anthony	8:45 A. M.
Leaves Manomin	9:10 A. M.
Leaves Anoka	9:45 A. M.
Leaves Itasca	10:05 A. M.
Arrive at Elk River	10:25 A. M.

EVENING.

Leaves St. Paul	3:20 P. M.
Leaves St. Anthony	4:20 P. M.
Leaves Manomin	5:45 P. M.
Leaves Anoka	5:25 P. M.
Leaves Itasca	5:45 P. M.
Arrive at Elk River	6:05 P. M.

GOING EAST.

MORNING.

Leaves Elk River	7:45 A. M.
Leaves Itasca	8:05 A. M.
Leaves Anoka	8:25 A. M.
Leaves Manomin	9:10 A. M.
Leaves St. Anthony	9:45 A. M.
Arive at St. Paul	10:25 A. M.

EVENING.

Leaves Elk River	3:25 P. M.
Leaves Itasca	3:45 P. M.
Leaves Anoka	4:10 P. M.
Leaves Manomin	4:45 P. M.
Leaves St. Anthony	5:15 P. M.
Arrive at St. Paul	5:55 P. M.

TICKETS must be purchased at the Stations, or an extra rate will be collected by the Conductor.

DAILY FREIGHT TRAINS.

Going East ..... A. M.
Going West ..... P. M.

ap18-tf F. R. DELANO, Sup't.

FIRST DIVISION ST. PAUL AND PACIFIC RAILROAD,

LAND DEP'T, MAIN AND BRANCH LINES, ST. PAUL, June 1st, 1865.

NOTICE

TO SETTLERS ON R. R. LANDS.

All persons claiming land at Government price who reside in the Townships named below, are hereby notified that the Company has acquired the fee to the Railroad lands located in said Townships, and they are hereby required to make proof of their right to the lands occupied by them, and make payment therefor according to the laws regulating the same.

Sections.	Town.	Range.
3, 6, 7	32	23
7, 17, 19, 21, 27, 29, 31, 33, 35	33	25
1, 3, 9, 11, 13, 15, 17, 19, 27	33	26
27, 29, 31, 33, 35	34	26
7, 9, 11, 13, 15, 17, 19, 21, 23, 25, 27, 29	35	26
1, 3, 5, 7, 9, 11, 13, 15, 17, 19, 21, 23, 25, 27, 29, 31, 33, 35	34	27
19, 21, 31, 33, 35	35	27
19, 29, 31, 35	36	27
1, 3, 11, 13	34	28
1, 3, 5, 7, 13, 15, 17, 19, 21, 23, 25, 29, 33, 35	35	28
1, 3	119	23
5, 19, 23, 27	120	23
19, 27, 31, 33, 35	121	23
1, 3, 11, 13, 21, 23, 25, 27, 29, 31	120	24
3, 5, 7, 9, 11, 13, 15, 21, 23, 25, 27, 35	120	25
1, 3	119	25
19, 35	121	25
1, 3, 5, 7, 11, 13, 15, 17, 19, 21, 23, 27, 29, 31	120	26
3, 5, 7, 11, 13, 15, 17, 19, 21, 23, 25, 27, 29, 31, 33, 35	121	26
31, 33	122	26
1, 3, 11, 13	120	27
3, 5, 7, 9, 11, 13, 15, 17, 19, 21, 23, 25, 27, 29, 31, 33, 35	121	27
5, 9, 17, 19, 21, 23, 25, 27, 29, 31, 33, 35	122	27
31	123	27
1, 3, 5, 9, 11, 13, 15, 23, 25	121	28
3, 5, 7, 9, 11, 13, 15, 17, 21, 23, 25, 27, 29, 31, 35	122	28

GEORGE L. BECKER, Land Commissioner.

jel-d&wtdecl

New Route East and South

VIA

Rochester and Winona and St. Peter RAILROAD.

A Passenger train leaves Rochester daily at 7:30 A. M., arriving at Winona at 5 o'clock, P. M., connecting with the

Minnesota Stage Co.'s Line

for La Crosse.

Returning, leaves Winona at 6:30 P. M., arriving at Rochester at 10 P. M.

Passengers by this route stop over night at Rochester and make the same time to and from St. Paul as by the River Route.

For Tickets apply to the Minnesota Stage Company's Office.

JOHN NEWELL, Superintendent.

jel8tf

AGENTS WANTED

to sell a new, highly exciting and richly embellished work published in both English and German Octavo; the

"NURSE AND SPY,"

by MISS S. EMMA E. EDMONDS, comprising the thrilling adventures of a FEMALE SPY AND FIELD NURSE, which has already received the warmest commendations of the press, the clergy, the army, and men of influence in all parts of the country, and *is selling faster than any other book ever published*, reaching the unexampled sale of over

120,000 COPIES IN SEVEN MONTHS,

and more than *one hundred thousand in the last four months*, with orders increasing beyond ONE THOUSAND PER DAY!

Agents will bear in mind this is just the book the people want. *Energetic, persevering men*, Teachers, Ladies, and especially *experienced Canvassers*, will find a rare opportunity to make money, by engaging immediately in the sale of this *popular FAST SELLING BOOK*.

For terms, which are very liberal, apply to or address J.

UNION COUNTY CONVENTION.

Primary Meetings, Friday, Aug. 25— County Convention, Saturday, August 26.

The Union electors of the County of Ramsey are requested to assemble at the usual places for holding elections in the various wards and townships of the county of Ramsey, for the purpose of electing delegates to a County Convention, to be held at the Court House on Saturday, the 26th of August, at two o'clock P. M., to select seven delegates to the Union State Convention on the sixth of September, and also to nominate candidates for the various county offices to be supported at the ensuing election.

On the adjournment of the County Convention, the delegates comprising the First and Twenty-first Senate Districts will meet in separate Conventions for the purpose of nominating Senators and Representatives.

The primary meeting, for the selection of delegates will be held on Friday, the 25th inst., in the various townships at five o'clock and in the several wards at half past seven o'clock P. M. The polls to be kept open for one hour.

The several wards of the city of St. Paul will be entitled to five delegates each, the townships of Rose and New Canada to two delegates each, and the remaining towns of the county to one delegate each.

GEO. W. MOORE,
Ch'n Union Co. Cent. Com.

Legislative District Convention--Fourth District.

The Union Republican electors of the Fourth Legislative District will meet by their delegates in convention at Anoka in the county of Anoka, on the fifth day of September, 1865, at 1 o'clock P. M., for the purpose of nominating two candidates for members of the House of Representatives in the coming session of the State Legislature. The delegation was apportioned by the the last annual convention as follows, viz:

Hennepin East	14	Isanti	2
Anoka	9	Mille Lac	1
Benton	2	Sherburne	1

By order of of the District Central Committee.
J. B. GILFILLAN, Chairman.
F. M. STOWELL,
F. E. BALDWIN,
H. M. ATKINS.

THE CITY.

MYSTERIOUS DEATH.

A Man Dies under somewhat Singlar Circumstances.

Testimony Elicited at the Coroner's Inquest.

Joseph E. LeBlond, formerly of the 2d Regiment, died yesterday morning, at the Temperance Hotel, under circumstances which were thought sufficient to justify a Coroner's inquest. LeBlond, it appears, has lived in this city for a number of years, and was formerly an engineer on the river, but was discharged from that position on account of drunkenness, about 1861, when he went into the army, joining the 2d Minnesota regiment. He was with the regiment during its period of service and returned with it this summer. From the testimony produced in the examination it seems that he was an habitual drunkard, and was subject to fits, brought on, perhaps, by excessive drinking. He was arrested for some misdemeanor, by officer Galvin, some three weeks since, and having resisted the officer, he was handled pretty roughly, and received, in some way, a severe gash in the head. He was frequently heard to complain of this injury, and it was supposed by some that it might have caused his death. A *post mortem* examination by Dr. Murphy showed, however, that the skull was not fractured, and the Doctor testifies that this injury could not have caused his death.

The jury found that he came to his death from epilepsy and hard drinking. He died at the Temperance Hotel yesterday about 10 o'clock, after a very brief illness.

He is said to have a mother and sister living at Carondolet, Missouri, and also a wife and two children, but where the latter reside we could not learn.

The following is a synopsis of the testimony produced at the Coroner's investigation:

The Testimony.

DR. MURPHY SWORN.

I thought from the nature of the wound that the skull was fractured, but found it was not; I think he died from epilepsy and hard drink; drinking had produced a congestive state of the whole system and caused his death.

M. TROMBLEY SWORN.

Have known deceased for ten years; when I first knew him he was engineer on a boat for Louis Roberts; the year before he went into the army his license was taken away from him on account of hard drinking; he enlisted in the 2d regiment sometime in 1861; saw him last summer; he stayed two months at my house; was drunk nearly all the time; first noticed him having fits when at my house last summer; had ten fits in one day, and about five days afterwards had five fits in one day; saw him several times since he got out of the army; was drunk almost constantly.

J. Q. A. WARD SWORN.

Have known deceased for several years; knew him while he was an engineer on the river; have seen him intoxicated; saw him arrested by Policeman Galvin some three weeks ago; saw him fall but did not see policeman strike him; have seen him often since; he appeared depressed in mind; heard him say that the policemen that arrested him had a grudge against him.

A. MEYER SWORN.

Have known deceased since he came home from the army; came to my saloon several times drunk, and I refused to give him anything to drink.

S. B. CHILDS SWORN.

Am proprietor of the Temperance Hotel; have known deceased about two weeks; has been stopping at my house about that long; he appeared every day to be under the influence of liquor; went to bed night before last, and has not been up since; he died about 11 o'clock this morning; he had a light fit about a week ago; had several fits just before his death.

N. B. ALLEN SWORN.

Have known deceased since he was a small child; have seen him quite drunk this summer since he got out of the army; never saw him have a fit; heard that he had them; for the last two or three weeks have not seen him drink much; I remarked to him lately that he was looking better; heard that he was arrested some time ago; did not see it; heard him complain of a hurt he received from a policeman; he did not appear in his right mind after he got hurt; often complained of a pain in his head.

Free Lecture.—Mrs. L. Z. Swan proposes to deliver a course of lectures in our city, on "Physiology Anatomy and Hygiene," commencing on to-morrow evening with a *free* lecture, at the Jackson street M. E. Church. Mrs. Swan come here with the highest recommendations, and we can assure our citizens that her lectures will be well worth attending She has a life size female manikin, and all the apparatus necessary for such lectures. We advise all to go and hear her on Monday evenng.

State Normal School.—The State Normal School will commence at Winona on the 5th of September next. See advertisement elsewhere.

Personal.—We had the pleasure yesterday of a call from A. F. Croskey, Esq., and Mr. James from Chicago, who are visiting our State on a pleasure trip, and expect to spend several days in visiting the many places of interest around our city. They are stopping at the International.

S. R. Johnson, Esq., proprietor of the Central House, Clinton, Iowa, is in the city. Mr. J. was formerly a resident of this State, and was a member of the first State Legislature.

Adultery.—Deputy Sheriff Grace arrested Andrew Rickets at Minneapolis, yesterday, on the charge of adultery. Rickets is a single man and the adultery was committed with the wife of a soldier living in this city, whose name, for the sake of her husband, we omit. Rickets was examined before Justice Dodge, yesterday afternoon, and in default of five hundred dollars bail, committed to await trial at the District Court.

The Magician.—Another good house greeted Prof. Sands last evening. This is his last night with us, and we would advise all to attend. His feats are truly wonderful, and his entertainments are both interesting and instructive. As a necromancer he has few if any equals in this country, and we can heartily recommend his performances as well worth seeing. Don't fail to attend to-night.

Fisk's Expedition.—We learn that the members of Capt. Fisk's expedition, encamped near the city, will leave at two o'clock this afternoon for St. Claud. The Captain will follow in a day or two.

The Minstrels.—The Chicago *Tribune* thus speaks of Arlington, Kelly & Leon's Minstrels:

No wonder the class of patrons this company draw to their nightly entertainments comprise the most intelligent, fun and music loving ladies and gentlemen of Chicago.

FURS.—Opening day on Thursday, August 17th. Mr. Moore will open for the inspection of the Ladies of St. Paul, a large and splendid stock of Fine Furs, comprising Large Mink Capes, Half Capes, Muffs, Collars, Cuffs and Mitts; also all the other grades of furs usually found in a first class store. Mr. Moore being a practical Furrier will guarantee every article to be made up in the best style and workmanship, and no deceptive names will be used in selling Minnesota Furs Store, Concert Hall Block, 3d Street. 1w

Minneapolis.

By our own Reporter.

LECTURE.—Miss Susan Evans, the temperance lecturer who has been so successful in the East, will visit this place and give two lectures in Harrison's Hall next week. She has lectured in all the cities of England and nearly all in the United States, and has received the plaudits of all the best judges. She is young and beautiful, and as the Good Templars have raised the money and pay the bills we expect to see the Hall filled. The lecture takes place on Tuesday and Wednesday evenings.

MINNESOTA CENTRAL.—The bridge across the river at Fort Snelling has been greatly delayed by the continued rains, and it will not be finished before the first of September.

ANOTHER STOCK.—J. J. Councilman has leased the store formerly occupied by A. C. Kendall and is now getting a large stock of dry goods.

ILL.—Capt. W. C. Clark, of the 9th regiment is very sick at Deacon Hobblet's in lower town.

MARKET.—For the information of many who have produce to sell we quote the following as the market prices in this town:

Corn 75 cts per bushel.
Oats 55 cts per bushel.
Meal, bolted, $2 50—common, $2.00.
Wheat—extra, 90 cts. per bushel—common, 80 cts.
Flour—best quality, $6.00 per barrel; second quality, $5 50.
Beans $2.25 per bushel.
Rye 65 and 75 cts per bushel.
Barley 60 and 65 cts per bushel
Potatoes 35 cts.
Onions $2.00 and 2.50.
Butter 25 and 30 cts per pound.
Cheese 18 and 20 cts.
Squashes, Beets, Pumpkin, and Pie-plant, 2½ cts per pound.
Cabbages 12 cts per head.
Beef-steak 10 and 12 cts per pound.
Mutton 17 and 20 cts.
Veal 10 and 12 cents.
Pork 16 and 20 cts.
Apples $9.00 per barrel.
There is a great call for Tomatoes, and the few that have come to market brought very high prices.

Saint Anthony.

By our own Reporter.

ACCIDENT.—A little girl by the name of Allie Dresser, while carrying her father's dinner to him in Farnham's saw mill fell into the aperture in the floor through which the chips are thrown into the raceway, and passed under the mill. She fell about twenty-five feet into the swift current and was immediately carried under. Mr. Farnham had the gates shut immediately, and all hands went in search of her. She was discovered as she passed out of the raceway into the river, and Mr. Farnham succeeded in bringing her out. At the time, every one supposed she was dead, but with the use of restoratives she showed signs of life, and at last accounts was doing well.

DEPOT.—Carpenters are at work putting up an addition to the railroad depot. This is what has long been needed, as there is a great quantity of freight to be stored here.

NEW SIDEWALK.—Mayor Wales has laid a new sidewalk in front of his building on Main street. This looks like enterprise, and he may well say to many others, "go and do likewise."

RIVER NEWS.

THE river still continues to decline gradually but the stage of water is still good.

THE only arrivals yesterday were the Annie Johnston and Northern Light. They departed on time.

TO THE TRAVELING PUBLIC.—One of the La Crosse line of steamers will leave St Paul daily on the arrival of the morning train from Saint Anthony and reach La Crosse the next morning in season for the express train.

Two express trains leave La Crosse at 6 a. m. and 1 p. m. The 6 a. m. train arrives in Chicago in time for the evening and the 1 p m. for the morning trains to the East and South.

Elegant Ladies' cars on day trains and sleeping cars on night trains. Baggage checked to all points.. Time guaranteed. This is the shortest, quickest, and most desirable route to Milwaukee, Chicago and all points East and South. CHAS. THOMPSON, Agt., Corner of Jackson St. and Levee.

GOING EAST.—Passengers going to Chicago, Milwaukee and all points East and South, taking the Evening Boat from St Paul at 6 o'clock P. M., connect at Prairie du Chien with the Morning Express, getting breakfast on board of boat free of charge, and arrive in Chicago without change of cars, in time to connect with night express trains for all points East, avoiding sixty miles of dusty railroad travel. Passengers by this favorite route can *stop at Madison*, the Capital of Wisconsin, and visit the *beautiful lakes and many points of interest* around that city. Tickets good until used. For sale at the office of the Northwestern Packet Co. Time as quick and fare as low as by any other route. Palace ladies cars on all day trains, and luxuriant sleeping cars on all night trains. Ask for Tickets via *Prairie du Chien.*

E. C. JENNINGS, Trav. Ag't.
J. J. HILL, Ticket Ag't,
Jackson St., 2d door from Levee. jy27tf

Local Notices.

MINNE-HA-HA, ST. ANTHONY, ST. PAUL, &c. —Strangers, visiting Minnesota, should not fail of calling at Martin's Art Gallery, 264 Third-st., St. Paul, the *only* place in the State where can be found a *full* collection of Photographic Views of Scenery, Indians, &c. As a word of advice: Do not buy until you have examined the assortment of sizes and prices at Martin's Art Gallery.

SOAPS.—Among the most notable displays in the Drug Department of the great North Western Sanitary Fair at Chicago, was that of McKeone, Van Haagan & Co., of Philadelphia and New York.

These extensive manufacturers have attained a reputation second to none others in this country, for the superior quality perfume, and finish of their fancy soaps. We need not force upon the reader the importance of securing good and elegant soaps, and better than McKeone, Van Haagan & Co's cannot be found anywhere. Office 60 Barclay street, New York.

☞ Assortments of these rich perfumed soaps are for sale by

J. C. & H. C. BURBANK & CO.,
jy19-c3w-3m St. Paul, Minn.

PAUL RIEGER, Druggist, Third street, Upper Town, keeps constantly on hand J. C. Oswald's pure native wines for medicinal purposes, consisting of Blackberry, Cranberry Currant, Raspberry, Rhubarb, native and Clinton Grape, which he will sell at wholesale or retail. Also, pure French Brandies, Bourbon and Rye Whiskies, Bitters of all kinds, at wholesale and retail. All kinds of Drugs, Medicines and Dye Stuffs, as well as Perfumery and Toilet articles, at wholesale and retail. Prescriptions carefully prepared at all hours. je8 1y

ADORONDA RESTAURANT.—The neatest establishment in the city in the shape of a restaurant and ice cream saloon, has just been fitted up by J. C. Jordon, on Jackson Street, near the corner of Seventh. Fruits and Confectionary are kept constantly on hand, and in great variety. Over the restaurant a Ladies Ice Cream Saloon has been elegantly fitted up, where no pains will be spared to entertain visitors. Game will be furnished in its season, and good meals furnished at all hours. The establishment is under the management of S. S. Patten, whose experience in the business enables him to make it decidedly the best restaurant in the city, and every one wanting first class fare will call at the Adoronda. july21-ecd-1m

DR. C. L. SPENCER'S FRAGRANT ODOUSELAINE FOR THE TEETH.—It is one of the very best articles for cleansing and preserving the Teeth ever offered to the public, and is warranted to contain no acid or any other ingredient in the least injurious to the teeth A cake of superior tooth paste accompanies each bottle. The Odouselaine can be found at wholesale or retail by Druggists generally.

C. L. SPENCER & Co., Proprietors,
Providence, R. I.
DEMAS, BARNES & CO., New York, Sole Agents, to whom all orders should be addressed.
june11-3m

HALL & MCKINNEY.—Hall & McKinney serve up to-day, Mallard Ducks, Wild Geese, Count Oysters (best in the world) pheasants, ducks, turkey, (cold or hot) venison and porter house steaks, mutton chops, ham, pig's feet and tripe, the best cellery, mackerel and herring.

Private apartment for ladies.

Billiard Rooms attached, with six Phelan marble top tables, two four pocket (the only ones in the State), and carom (for amateurs).

Liquors.—Spiced rum punches, egg nogg apple toddy, tom and jerry, sweet cider, ale imported, wines and liquors.
nov14.1v.

THE EIGHTH WONDER of the fashionable world, is Sozodont. Ladies as they see their unsullied teeth and rosy gums reflected in their toilet mirrors, and gentlemen as their white incisors flash through their dark mustaches, wonder how the benighted folk of twenty years ago got along without the teeth-beautifying, breath-perfuming Sozodont. aug15-eod-1w

EUROPEAN POCKET

TIME KEEPER,

One Dollar Each.

(Patent applied for June 29th, 1865.)

AN EXACT and RELIABLE TIME-KEEPER for the poor man. A decidedly unique and *wonderful novelty* Correctly constructed on the most approved SCIENTIFIC PRINCIPLES, and *warranted* to DENOTE SOLAR TIME, with *absolute certainty* and the utmost precision. More truthful than the most costly and elaborate Time-keeper of modern manufacture. It never can be wrong. "*It requires no key,*" or winding up. Never runs down: and can never *be too fast or too slow.* It is a most remarkable article. Just introduced into this country from Europe, where it is protected by "*Royal Letters Patent.*" Price for a single one, with plain or fancy White Dials, in Gold or Silver-Gilt Case, only $1. Sent, postage paid, to any part of the country, on receipt of price. All orders must be addressed to

J. W. DELAMERE & Co , Sole Proprietors.
au13m 204 and 206 Broadway, New York.

D. C. GREENLEAF has the largest and best assortment of Holliday Goods in the city, in Greenleaf's Block, near the Post Office dec17tf

OFFICE CHIEF COMMISSARY SUBSISTENCE, DISTRICT OF MINNESOTA, ST. PAUL, August 18, 1865.

Sealed proposals in duplicate will be received at this office until 12 o'clock M , Saturday, August 26th, 1865. for furnishing One Thousand Barrels of the best quality of Spring Wheat Flour, to be delivered free of drayage at the Commissary Warehouse on the Lower Levee, or at such place in the city of St. Paul as may be required by the undersigned.

The Flour to be inspected at the expense of the contractor, and by an inspector to be designated by the undersigned.

Small samples to accompany proposals—the boxes containing the same to be labeled.

The flour to be delivered by the 15th day of September.

Proposals from contractors who have previously failed to comply with their bids or from disloyal persons will not be considered.

All bids must be accompanied by two guarantees. The responsibility of the guarantors must be shown by the official certificate of the Clerk of the nearest District Court, or the United States District Attorney.

The names of the firm must be stated in full, with the precise address of each member of the firm.

A bond with good security will be required.

FORM OF GUARANTEE.

We, ——, of the County of ——, and State of ——, do hereby guarantee that —— is able to fulfil the contract in accordance with the terms of his proposition: and that, should his proposition be accepted, he will at once enter into a contract in accordance therewith. Should the contract be awarded him, we are prepared to become his securities.

[This guarantee must be appended to each bid]

Those not corresponding with the above conditions will be rejected.

Bids to be directed to "Capt. R. E. Davies, C. S.," and endorsed "Proposals for Flour."

The undersigned reserves the right to reject any or all bids.

R. E. DAVIES,
Captain and Commissary of Subsistence.
aug19-dt

THE KETCHUM FORGERIES.

Intense Excitement in New York—Letter from the Forger.

The *Evening Post* says, concerning the failure of Morris, Ketchum & Co.:

"The failure of Morris, Ketchum & Co. has produced a more profound sensation than any similar event which has occurred for some years, attended, as it is, by the flight of one of the junior members of the firm, E. B Ketchum, who has abstracted securities to a very large amount, besides drawing out of the bank as much as possible of the available funds of the firm. On the discovery of these facts, Mr. Morris Ketchum this morning ordered payment to be stopped, and in a few days he will be ready to submit to the creditors a proposition for liquidation. Meanwhile all remittances are deposited in bank to the credit of the remitters. The large capital of the firm and the wealth of its senior partner, renders it probable that the losses to creditors will not be so heavy as was at first reported.

THE AMOUNT OF THE DEFALCATION.

"It is as yet premature to attempt to state the amount of the defalcation, but it is variously estimated at from two to four millions of dollars."

DISAPPEARANCE OF YOUNG KETCHUM.

Sifting the various rumors, it seems established that young Ketchum is guilty of robberies to the amount of not less than $2,000,000. He had for some time taken the place of his father in the arrangements of the business, and possessed the fullest confidence of all who knew him. He left his home last evening, and has not been traced since. His partners did not suspect their losses yesterday, so adroitly were his operations conducted.

THE ABSCONDER.

Edward Ketchum who has absconded, is 25 years of age, and has been married two or three years, and has one child. Before departing he left a letter for his father, in which he admitted the crime, and asked his father to provide for his wife and child, saying that he had provided for himself. It is reported he abstracted bonds from the safe of the firm, but to what extent it is not known.

FURTHER PARTICULARS.

The excitement consequent upon the gold check forgeries has been the most intense known in the vicinity of Wall street in a long time. There is a general feeling of distrust and fear that the end is not yet. The wildest rumors were afloat on the street early in the day, but the whole thing soon began to assume some definite shape.

At the first session of the stock exchange, Mr. Cutting announced the failure of Charles Graham & Company, and stated that they desired all their contracts closed out and statements sent into them. Mr. Graham then stated that he had been absent from the city for some time in consequence of ill health, and events had transpired about which he could give no explanation at present.

The *Express* says: "The operations of Morris Ketchum, Son & Co., were linked very closely with Charles Graham & Co.; in fact, the latter concern was generally understood to mean the former. They were striving to sustain huge gold and stock speculations, and were carrying a heavy load. The checks forged by young Ketchum are issued in the name of several leading firms, including Vermilye & Co., Hollgarten & Hengfeld, Brocklemer & Unger, Lockwood & Co., Emstein & Rosenfeldt, and appeared to be used only as a collateral for loans with the express understanding that they should not be allowed to go upon the street on deposit. A special agreement was made that in each case the gold check should not be sold. An extra shave was of course submitted to, in consequence of the condition. The check-book from which Edward Ketchum obtained blanks for these forged gold checks has not been recovered. It was obtained by him in June last, professedly for Charles Graham, who denies that he ordered it or has any knowledge of it. He claims to have been an innocent tool of Ketchum. The checks in the bank are numbered from 58,501 to 59,000, and, as 385 of them are believed to have been used, it is supposed the amount would be $1,900,000. Some of the checks, however, are for small sums, several as small as $500. A number of checks have also been withdrawn and cancelled. The signatures are such imperfect imitations that they deceive no one accustomed to the scrutiny of papers, though they might fail to be detected by the gold clerk.

THE CHOLERA.

An Epidemic Really Coming—The Scourge Roaming through Europe.

From the London Herald, July 29.

That there is an epidemic traversing Europe, east and west and emanating from Asia, it would be folly to deny. The Privy Council admit the fact by issuing an order to the authorities of all the British ports, and several Governments have resorted, more or less rigidly, to the principle of quarantine. In France, earlier than in England, the danger is confessed; but on both sides of the Channel, it is unmistakably argued that with the public lies the chief responsibility of guarding against infection. Bad water, corrupted air, habits of disorder, slovenly lodging-houses, putrid drains, and personal uncleanliness, account for many a depopulating epidemic. A disease is thus created which we designate as cholera. It is not new to the work. It is known among the oldest traditions of social calamity, to India, China and Russia; it has been called colic and nausea, but it is, as a rule, inseparable from those customs which travelers have ascribed to the inhabitants of Muscat. People fancy when they read of precautions adopted at Southampton or Hull, that they have got at the secret of security. They read the history of the epidemic in its progress from the Ganges in 1817, to its outburst in England in 1831; they watch its movement from Hamburg to London, from Sunderland to Edinburgh, and through the triple panics of of 1853, 1854 and 1859. What are we doing to arrest the contagion, now manifestly spreading over the north and east of Europe? In England the board of health recommends an encouragement of pure air and water, the use of disinfectants, deodorizing preparations, ablutions, and the removal of dirt in every conceivable way. From France medical writers assure us that the cholera follows the line of sea coast and of great rivers; that it is generally a misfortune of the vast high roads connecting different countries; that in the East it is often trailed along the path of a caravan; that in Europe it usually spreads from populous centres; and that by rigorous precautions its approach may be prevented. Thus it has been kept out of Saxony, Hanover, Saxe, Wilmar, Gotha, Anhalt, Hesse, Brunswick and Mecklenburg, which have quarantined themselves into a state, so to speak, of medical isolation. But its travels are rapid, nevertheless, and whether its influence be contagious or not is a question no longer to be disputed. All we have to do is to recognize the fact that, directly or indirectly, we are menaced by its frightful scourge; that it is roaming Europe; that it has visited Egypt, Turkey and Italy; that it creates apprehension in France; and that our own administration has been roused to issue a public warning.

OFFICE CHIEF COMMISSARY SUBSISTENCE, DISTRICT OF MINNESOTA, St. Paul, August 19, 1865.

SALE OF GOVERNMENT WHISKY.

Will be sold at this office on Thursday, August 24th, 1865, at 12 o'clock M, 1,031 gallons of good Whisky.

Sealed Proposals will be received at this office until 12 o'clock M., August 24th, for the above lot of Whisky.

Bids to state the price per gallon offered. Samples can be seen at this office.

The undersigned reserves the right to reject any or all bids.

R. E. DAVIES,
Captain and Commissary of Subsistence.
aug19-5t

New Books of Popular Music

For the

FLUTE VIOLIN AND ACCORDEON.

Winner's Excelsior Collection

FOR THE FLUTE,	Price 75 cents.
FOR THE VIOLIN,	Price 75 cents.
FOR THE ACCORDEON,	Price 75 cents.

Each of these books contains nearly ONE HUNDRED AND FIFTY POPULAR MELODIES, comprising Waltzes, Polkas, Schottisches, Marches, Quicksteps, Redowas, Cotillons, Galops, Reels, Jigs, Hornpipes, Fancy Dances, etc. Copies will be sent by mail, post paid, on receipt of the price.

OLIVER DITSON & CO., Publishers,
277 Washington Street, Boston.
aug15-tch

INGERSOLL'S HALL.

FOR FOUR NIGHTS ONLY

Monday, Tuesday, Wednesday and Saturday, Aug. 21st, 22d, 23rd and 26th.

KELLY

ARLINGTON, AND LEON'S

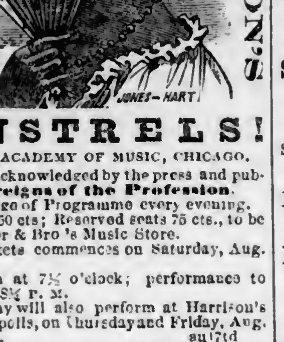

MINSTRELS!

FROM THE ACADEMY OF MUSIC, CHICAGO.

Everywhere acknowledged by the press and public the **Sovereigns of the Profession.**

Entire change of Programme every evening. Admission 50 cts; Reserved seats 75 cts., to be had at Munger & Bro's Music Store.

Sale of tickets commences on Saturday, Aug. 19th.

Doors open at 7½ o'clock; performance to commence at 8½ P. M.

The company will also perform at Harrison's Hall, Minneapolis, on Thursday and Friday, Aug. 24th and 25 h. au17td

FOR SOLDIERS.

WE have received a good assortment of

MEN'S BOOTS,

BALMORALS,

and GAITERS,

Selected expressly for

SOLDIERS' TRADE,

Which we are selling low, only

AT WHOLESALE.

Wm. J. Smith & Co

St. Paul. July 31, 1865. mch23-1y

Bryant, Stratton, Pirkey & Co.

Have opened a permanent

Commercial College and Writing Institute

In St. Paul, Post-Office Building for the purpose of imparting to Gentlemen and ladies a thorough Business education. Prof. OVAL PIRKEY, an educator for ten years, is the Resident Principal.

This is the *Thirty-Third* Link in the Great International Chain of Commercial Colleges, located in as many cities of the United States and Canada.

SCHOLARSHIPS

Issued at ST PAUL are good for completion or review, during life, throughout the entire Chain. The principal branches taught are

BOOKKEEPING,
COMMERCIAL LAW,
PENMANSHIP,
COMMERCIAL ETHICS,
BUSINESS CALCULATIONS,
COMMERCIAL CORRESPONDENCE

A COLLEGE BANK is established, and ACTUAL BUSINESS PRACTICE carried on.

Business men and others are respectfully invited to call and see the facilities for acquiring a business Education.

College Monthly, giving full particulars, sent free to all. Address or call on

BRYANT, STRATTON, PIRKEY & CO.,
sugl4d&weo13m St. Paul, Minnesota.

GRATEFUL FOR THE PAST FAVORS I would say to the good citizens of Anoka county that I am ready to accept a nomination again by the Republican county convention for County Treasurer, if they see fit to give it to me. I take this method to correct a statement that is being circulated that I don't want the office

SAMUEL GRIGGS.
aug2w

NEW EXPRESS OFFICE.

For the accommodation of my Third street and up town patrons, I have established a branch Express office at Fairchild & Co.'s Auction store, Roger's Block, Third street, where orders will receive prompt attention.

A. H. WIMBISH.

WOOL!

Change of Programme.

We are now changing on to styles of goods wanted in Minnesota, such as Farmers' Grey, Felled Cloths, heavy cloths for overcoats, plain and checked flannels, Frocking, Blankets, Indigo Blue, Cassimeres, Jeans, &c. We will pay 65 cents per pound for wool in exchange and furnish the cloth as low as can be bought for cash.

EASTMAN, GIBSON & CO.,
North Star Woolen Mills, Minneapolis.
August 5th, 1865. aug6-d&w2m

REAL PROPERTY

FOR SALE AT

AUCTION FOR CASH,

To the highest bidder, convenient to and in the city of St. Paul, and in Hennepin county at Bloomington and Minnetonka City.

T.	R.	Sec.	Description.	Acres.
117	22	3	Lots Nos. 3 and 4	63.87
117	22	17	Se of sw	40 00
117	22	10	E hf of se	80 00
117	22	10	E hf sw	80.00
117	22	21	S hf of sw	80.00
117	22	21	W hl of se	80.00
117	22	22	E hf of sw	80.00
117	22	12	E hf of ne	80 00
116	21	21	Lot No. 4	63.22
116	21	28	Lot No. 2	63.20
116	21	31	So of nw	40 00
116	21	30	Lot No. 2	63 60

Also, in Town 28, Range 23, Section 17, a farm known as "Young's Farm," on the Reserve, three miles from St. Paul, running from a road which runs out of the St. Paul and St. Anthony road to Fort Snelling, to the Mississippi river, east of Minnehaha Falls, containing 90½ acres. Also, Lot 8, in Block 20, in the city of St, Paul, with the buildings thereon. Said piece or parcel of land is situated between Third, Market and Spring streets, and is said to contain 60 by 172½ feet.

Terms, ten per cent when knocked down and the balance as soon as the deeds are made out—say three days.

N. B.—Purchasers can have two thirds on a credit of one, two or three years, by giving a bond and mortgage on the property for either of those terms, bearing interest at the rate of one per cent per month. payable quarterly.

Sale to take place on Monday, August 28th, 1865, at ten o'clock, at the store of

R. & J. M. WARNER,
Auctioneers, St. Paul,
aug11-td-eod On account of H. Whittell,

New World Clothes Wringer,

AT REDUCED PRICES.

With a durable improvement in the Nuts and Screws—the nuts being made of Malleable instead of Cast Iron, and the finish of the Wringer in every respect better. A liberal discount to the trade. Address

POLLOCK, DONALDSON & OGDEN,
Sole agents for sale of in St. Paul, Minn.
m30tf

The Blind Made to See!

and

THE DEAF HEAR!

—:o:—

DR. B. PHELPS,

OF NEW YORK.

Oculist and Aurist,

IS AT THE MINNESOTA HOUSE STOPPING FOR THREE OR FOUR MONTHS,

Having made diseases of the EYE and EAR a study for Twenty Years, and having succeeded in relieving thousands who were afflicted in these delicate organs, he feels warranted in tendering his professional services to the citizens of this place. For particulars see small bills. For proofs of success call and see certificates. I will attend to all Venereal cases.

Best references given if desired.
jy25 d&w1m*

WANTED,

Attention. Something new. I will send by mail, post-paid, a beautiful Military Album, with 24 pictures of all our Union Generals, for fifty cents. Agents wanted immediately. Price per dozen to agents, $3.00 or $1.75 per half dozen Send all orders to C. L. BRIGGS, 114 Dearborn street, Chicago, Ill. aug6-d&w1m

ROOT & CADY,

Music Dealers and Publishers,

67 WASHINGTON ST., CHICAGO.

St. PAUL BRANCH HOUSE

109 THIRD STREET, ST. PAUL.

Orders promptly filled, and postage prepaid on Sheet Music.

SOLE AGENTS FOR THE CELEBRATED

Bradbury Piano Forte,
VOSE PIANO FORTE,
Mason & Hamlin's Cabinet Organ,
Wheeler & Wilson's Sewing Machine.

Catalogues and Price Lists mailed free.
jy25-d,tw,w3m

AGENTS WANTED EVERYWHERE.

RETURNED SOLDIERS and everybody with a small capital can make $20 per day selling our great, new and wonderful extra large size, fine quality Stationery Packages. Every dollar invested more than doubled. *Splendid Gold and Silver Watches* presented *free* to all who act as our agents. *Smart men* wanted in every village and town to *establish Agencies County Rights free*, sales *immense*, *demand* increasing, everybody buys them. Send for our new circulars, containg Extra Premium Inducements, *free*.

M. D. GILBERT & CO., Stationers,
102 Nassau street, New York.
daug21&w3m

THE ST. PAUL ICE COMPANY

The undersigned having purchased the interest of Chas. Symonds, will hereafter carry on the Ice Business in this city under the name of the St Paul Ice Company.

CHAS. EATON. J. R. CLEVELAND.
St. Paul, May 22, 1865. m23tf

CLARK SEMINARY

offers both sexes good advantages in both Solid and Ornamental Branches. Its seventh year opens September 4th. Board, room and tuition in common English $50 per term, $150 year year. For catalogues address the Principal,

G. W. QUEREAU, A. M.,
aug3 1m Aurora Illinois

THE WHEELER AND WILSON

SEWING MACHINE

HAS INVARIABLY RECEIVED THE

Highest Premiums

wherever exhibited in this country and in Europe, and the fact that more of these Machines are sold than of all others, is proof of their superiority.

We challenge a comparison, and do not depend on underrating other Machines to sell ours.

We take pleasure in fully explaining the construction and operation of this unrivaled Sewing Machine to all visitors

Rooms in ROOT & CADY's Music Hall, 109 Third Street.

ROOT & CADY, Agents.
july13-d,tw&w 3mo

Steinway & Son's PIANOS,

Chickering & Son's PIANOS,

Prince & Co.'s

Automatic Organs and Melodeons,

ESTEY COTTAGE ORGAN,

At MUNGER BROS., 102 Third street.
aug15

SAINT PAUL

Fire and Marine

INSURANCE COMPANY.

216 3d street, St. Paul, Minn.

Capital $500,000!

Insures Buildings, Merchandise and other property against loss or damage by Fire.

Also against the perils of Inland Navigation. Particular attention given to the Insurance of *Farm Property, Isolated Dwellings*, and their *Furniture*, for one, two or five years.

Board of Directors.

THEO. BORUP,	WM. LEE,
J. C. BURBANK,	GEO. L. FARWELL,
JOHN NICOLS,	E. F. DRAKE,
JOHN L. MERRIAM,	HORACE THOMPSON,
W. W. EASTMAN,	WM. F. DAVIDSON,
JOHN S. PRINCE,	WM. P. MURRAY,
PETER BERKEY,	

J. C. BURBANK, President,
S. S. EATON, Secretary.
aug5-tf

STATE OF MINNESOTA—COUNTY OF RAMSEY—PROBATE COURT.

Special Term—August 14th, 1865.

In the matter of the estate of Henry Maltby, deceased.

On reading and filing the petition of Fred C. Maltby, executor of the last will and testament of said deceased, to have the account of his administration of said estate now filed in court allowed in connection with the previous accounts filed and allowed:

It is ordered that Friday, the eighth day of September, 1865 at 11 o'clock in the forenoon, at the office of the Judge of Probate in St. Paul, be assigned for the hearing of said petition, and that the heirs-at-law of said deceased and all other persons interested in said estate are required to appear at a session of the Probate Court, then and there to be holden, to show cause, if any there be, why the said application should not be granted and said account allowed.

R. F. CROWELL,
sat-aug10-1t

STATE OF MINNESOTA—COUNTY OF RAMSEY—PROBATE COURT.

Special term—August 17, 1865.

In the matter of the estate of William H. Abbott, deceased.

On reading and filing the petition of George Abbott, of St. Paul, Minn., praying for reasons therein set forth, that administration on said estate may be granted to V. B. Barnum:

It is ordered that Saturday, the 9th day of September, 1865, at ten o'clock in the forenoon at the office of the Judge of Probate in St. Paul, be assigned for the hearing of said petition, and that the heirs-at-law, and all other persons interested in said estate, are required to appear at a session of the Probate Court then and there to be holden, to show cause, if any there be, why the prayer of said petioner should not be granted.

R. F. CROWELL,
sat-aug19-1t Judge of Probate.

HARDWARE AND STOVES.

JOHN CURTIS,

Corner Third and Cedar Streets.

Manufactors' Agent and Wholesale dealer in

Shelf and Heavy Hardware,

NAILS, GLASS, SHOVELS, SPADES, CHAINS, STRAP AND T HINGES, TABLE AND POCKET CUTTLERY SCISSORS, PLATED WARE, LEAD PIPE AND SHEET LEAD STOVES AND TINWARE.

State Agent for the sale of Morrison's celebrated

HOME COMFORT

Summer and Winter Cook Stoves.

The best in the world.

My stock of OFFICE, BOX, PARLOR, and a large variety of different kinds of COOK STOVES, is the largest ever brought to this market.

I keep a full stock of all goods in my line of trade, and I think I can offer inducements to the trade that will be to their advantage to deal with me. I keep a full stock of

TIN PLATES, PIG TIN,
SHEET COPPER, METTLE
AND COPPER BOTTOMS,
SHEET IRON,

Both American and Russia.

My stock of Newhouse Traps, Hunt's, Blood's, Ten Eyke's, Newmyers' and Groff's Axes is very large, and also a large stock of PUTNAM'S NORTHWESTERN AND PRESSED HORSE NAILS.

Edgar Nash is still connected with the establishment and will be happy to attend to the wants of his old friends at all times.

A look through my large stock is earnestly requested of the trade before purchasing elsewhere.

JOHN CURTIS.
aug5-1y

LA CROSSE & ST. PAUL

PACKET COMPANY.

Capt. W. F. DAVIDSON, President.
WM. RHODES, Secretary and General Agent.
Capt. P. S. DAVIDSON, Superintendent.

The Shortest and Most Comfortable Route to and from Minnesota.

SUMMER ARRANGEMENT.

The LaCrosse & St. Paul Packets

are running

A DAILY LINE

of large and splendidly fitted side-wheel steamers between

LA CROSSE & ST. PAUL,

as follows:

MOSES McLELLAN,
Jas. R. Hatcher, Master.
NORTHERN BELLE,
J. B. West, Master.
KEOKUK,
Isaac Moulton, Master.

One of these Steamers

LEAVES LA CROSSE EVERY EVENING,

upon the arrival of the 11 o'clock Express Train from Milwaukee. They make close connections at the following points:

AT WINONA,

with the Winona and St. Peter Railroad for **St. Charles, Rochester and southern Minnesota.**

AT REED'S LANDING,

with Chippewa River Daily Packets, for **Eau Claire;**

AT PRESCOTT,

with the St. Croix Daily Packets, running to **Hudson, Stillwater and Taylor's Falls.**

AT HASTINTS,

with Stages for **Faribault and Owatonna**

AT ST. PAUL,

with the St. Paul and Pacific Railroad, for **St. Anthony, Minneapolis, Anoka, St. Cloud,** and Northern Minnesota, and Stages for the Red River of the North.

Also with

Daily Minnesota River Packets,

FOR SHAKOPEE, CHASKA, CARVER, BELLE PLAINE, HENDERSON, LE SUEUR, ST. PETER, MANKATO, NEW ULM AND FORT RIDGELY.

One of the Above Packets
Leaves St. Paul Daily,
AT 10 A. M.,

on the arrival of the St. Paul and Pacific train, making close connections at La Crosse

With the Morning Train

FOR

MILWAUKEE, CHICAGO,

AND ALL POINTS EAST AND SOUTH.

This Company is also provided with a large number of LIGHT DRAUGHT, Freight and Tow Boats and Barges, which will enable them to do business with dispatch, whatever the stage of water may be.

Merchants Can Rely on this Line.

TICKETS can be procured to all points, at the Company's Ticket Office, corner of Levee and Jackson streets.

CHAS. THOMPSON,
Ticket Agent.
BORUP & CHAMPLIN,
Freight Agents.

THE PROPELLER

"F. W. BACHUS,"

Having been thoroughly refitted and strengthened the past winter, will make

REGULAR TRIPS

FOR THE COMING SEASON BETWEEN

Portage Lake & Superior City,

STOPPING AT INTERMEDIATE POINTS.

Shippers of Cattle and Lumber

will find it for their interest to ship by our boat"

"If the people of the upper Peninsula will give us their patronage, they can have a regular boat."

All inquiries should be addressed to CAPT. CHAS. E. KIRTLAND, Houghton, Mich., or RICE BROTHERS, Milwaukee, Wis., and CHAS. H. RICE & CO., Chicago, Illinois.

☞ Lake Superior supplies bought, packed and shipped at lowest rates and with despatch.
my23 3mos

MINNESOTA RIVER PACKET.

THE STEAMER

MOLLIE MOHLER,

Capt. H. W. Holmes,

Will run to the Rapids, connecting with the Steamers Albany, Ariel, Stella Whipple, Enterprise, and Chippewa Falls, making daily trips, leaving St. Paul at 2 o'clock P. M. Leaving Rapids at 4 A. M., connecting with Stages at Shakopee for all points on the Minnesota River.

Freight received at all hours at Wharf Boat at foot of Jackson street, for all points on Minnesota River. CHARLES THOMPSON,
ap26-6m Agents, BORUP & CHAMPLIN.

FARM FOR SALE IN

COTTAGE GROVE.

The subscriber offers for sale his Farm in Cottage Grove, Washington County, Minnesota, thirteen miles from Saint Paul, consisting of One Hundred and Seventy-Five Acres of first quality Prairie, all under cultivation, one hundred and twenty-five acres of timber, and fifteen acres of a lake.

The quality of the soil is equal to any in the State of Minnesota.

On the farm is a large two-story dwelling House, thoroughly finished, a large stone Cistern, Barn, Granaries and sheds, sufficient for a large stock of horses, cattle, and five hundred sheep. Also a good tenement house with good cellar and cistern.

There is on the farm an Orchard of fifty hardy Apple Trees, many of them bearing fruit. Also Plumbs and small fruit in abundance.

I will sell with the farm my flock of Sheep, consisting of six hundred and seventy-five prime sheep and lambs.

This farm is one of the most pleasant and desirable in the State, and is in the immediate neighborhood of Church and Schools.

THEODORE FURBER,
Cottage Grove, Aug. 3d, 1865. aug3-1m

LIEBIG'S NUTRITIVE FOOD

FOR INVALIDS.

Sold by VAWTER & ROSE, 111 3d st.

JAS. R. NICHOLS & Co's

Citrate Magnesia,

Sold by VAWTER & ROSE, 111 3d st.

ALL OF NICHOLS & CO'S

CHEMICALS

Are Sold to the Trade by
VAWTER & ROSE.
Wholesale Druggists.

HOW & STEVENS'

DYE COLORS, SOAP POWDER,

& Color Discharger,

Are sold by VAWTER & ROSE.

LIGHTNING FLY KILLER,
LIGHTNING FLY KILLER,
LIGHTNING FLY KILLER,

Sold Wholesale and Retail by
VAWTER & ROSE, 111 3d st.

BED BUGS and INSECTS.

Dutches' Dead Shot,
Lyons' Magnetic Powder.
Costar's Insect Powder.
Costar's Rat Exterminator,
Sold by VAWTER & ROSE, Union Block

PERFUMERIES, SOAPS & TOILET GOODS,

In Good Variety, at
VAWTER & ROSE'S, Union Block.

LARD OIL!
MACHINE OIL!
WHALE OIL!

For Sale to the Trade by
VAWTER & ROSE.

WHITE LEAD, LINSEED OIL,

Window Glass & Varnishes,

For Sale to the Trade by
VAWTER & ROSE, 111 Third street.
jny23-1y

146

DRY GOODS

I WILL MAKE A

Discount of Five Per Cent

To SOLDIERS on all sums purchased

OVER ONE DOLLAR,

AND WILL SELL

DRY GOODS

As low as any House in the City.

Call and Examine my Stock

Before making your purchases.

L. C. BURT,

146 Third Street, St. Paul,
dec11-1y

Proposals for State Prison Labor

Sealed proposals for the lease of the Prison Shops and Grounds connected with the Minnesota State Prison at Stillwater, and for the labor of the convicts confined therein, for the term of three years from the first day of April 1866, pursuant to chapter 6 of the Session Laws of Minnesota 1863, will be received by the undersigned at the office of said prison until Saturday the 2d day of September next, and the contract will be awarded to successful bidder by the warden and inspectors subject to the approval of the Governor and State Auditor on the first Monday of September 1865.

All proposals must be addressed to the undersigned Warden of State Prison, Stillwater, Minnesota, and endorsed proposals for convict labor, and must contain—

1st, Amount offered as yearly rent for shops and grounds.

2d, Amount offered per day for labor of each able-bodied convict.

Each proposal must be accompanied by a guarantee executed by two responsible persons in the following form:

We, ——, ——, of the County of ——. State of Minnesota, do hereby guarantee that —— is able to fulfill a contract in accordance with his proposal; and that should his proposal be accepted, he will at once enter into a contract in accordance therewith, and we are prepared to become security for the faithful performance of said contract by said party.

The Warden and Inspectors reserve the right of rejecting all bids not deemed for the interest of the State.

JOHN S. PROCTOR, Warden.
Office State Prison, Stillwater, July 12, 1865.
july15 6w

THROUGH ROUTE

FROM

ST. PAUL AND THE NORTHWEST

TO

CHICAGO, NEW YORK, BOSTON, ST. LOUIS, CAIRO, MEMPHIS, NEW ORLEANS,

And all points of the East and South

VIA NORTHWESTERN PACKET LINE

AND

Illinois Central Railroad.

THREE DAILY TRAINS LEAVE DUNLEITH

as follow

THROUGH DAY EXPRESS—At 6 a. m; (Sundays excepted) arriving at Warren at 8.65 a. m.; Mineral Point 11.00 a.m.; Freeport 9.15 a. m.; Beloit 12.30 p m.; Janesville 3.45 p. m ; Chicago 3 45 p. m.; Racine 4 30 p. m.; Milwaukee 5.15 p. m.; Dixon 10 55 p. m.; Fulton 3 12 p. m. Mendota 12.25 p. m ; Burlington 6.55 p. m., Quincy 10.00 p. m.; LaSalle 1 30 p. m ; Peoria 7.30 P. M.; Bloomington 4 25 p. m.; Decatur 6.35 p. m.; Springfield 8 58 p m.; Pana 8.20 p. m ; St Louis 1.00 a. m.; Terre Haute 1.00 a. m.; Indianapolis 3.40 a. m ; Cincinnati 10.25 a. m.; Sandoval 10.45 p. m. Centralia 11 00 p. m.; Cairo 5.50 a. m.

THROUGH NIGHT EXPRESS—At 5 30 p. m. daily, Sundays excepted.

Arriving at Warren at 7.35 p. m.; Freeport 8.40 p. m.; Beloit 12 05 a. m.; Racine 6.00 a. m.; Milwaukee 1.00 p. m.; Dixon 10.23 p. m.; Fulton 2.40 a. m.; Mendota 11 52 p. m.; Chicago 5. a. m.; Burlington 10 50 a. m.; Quincy 1.45 p. m.; La Salle 12.35 a. m.; Rock Island 8 30 a. m.; El Paso 2.30 a. m.; Peoria 4.10 a. m.; Bloomington 3.20 a. m.; Decatur 5.25 a. m.; Springfield 7.05 a. m.; Pana 7.10 a. m.; Terre Haute 4 25 p. m.; Indianapolis 7.25 a. m.; Cincinnati 1.30 a. m.; Sandoval 7 35 a m.; St. Louis 1.00 p. m ; Centralia 9.50 p. m.; Cairo 5.40 p. m.

FREIGHT AND CHICAGO EXPRESS.—1 8 p. m daily, (Saturday excepted); arriving at Warren at 10:02 p. m.; Freeport at 11 10 p. m.; Chicago 4.40 a. m.; all trains making direct connection at Chicago for Detroit, Niagara Falls, New York, Philadelphia, Toronto, Cleveland, Buffalo, Boston, Baltimore, Montreal and all eastern cities. Connections are made at Cairo daily with the splendid steamers of the

ATLANTIC AND MISSISSIPPI STEAMSHIP CO.

For Memphis Vicksburg, New Orleans, and all points on the Lower Mississippi.

☞ Passengers for Chicago will find this route the most comfortable, and will be certain with connection with all Eastern lines. Sleeping cars run through to Chicago.

☞ Passengers for St. Louis and intermediate points on the river will find this the shortest, quickest, and the only direct route, and will save time and money by purchasing tickets via Dunleith and Illinois Central Railroad.

☞ For Cairo, Memphis and New Orleans, and all ports of the South, this line affords unrivaled facilities. Passengers going in that direction should purchase tickets via Illinois Central Railroad and save time and expense.

Elegant sleeping cars on all night trains

Baggage checked to all important points.

Through tickets for the East and South for sale by J. J. HILL,
Levee, St. Paul, Minn.

W. P. JOHNSON, S. B. FORBES,
Gen'l Pass Ag't Chicago. Travelling Ag't.
W. R. ARTHUR, Gen'l Sup't, Chicago.
Je23-14m

NOTICE.

The City Treasurer's Office will be open hereafter and until further notice from 9 to 12 o'clock on Mondays, Wednesdays and Saturdays for the transaction of City business.

C. J. WHITNEY,
jy11-tf City Treasurer.

The Saint Paul Press.

SAINT PAUL, AUGUST 20, 1865.

THE SAINT PAUL PRESS.

VOLUME V. SAINT PAUL, SUNDAY, AUGUST 20, 1865. NUMBER 190.

TO ADVERTISERS.

☞ *This paper has a Daily, Tri-Weekly and Weekly circulation nearly* **Treble** *that of any other in Minnesota, and therefore presents inducements to advertisers which they will not find elsewhere.*

STATE OF MINNESOTA.

Proclamation by the Governor:

WHEREAS, A vacancy exists in the office of State Senator for the Tenth Senatorial District by reason of the formal resignation of Melville C. Smith, who was elected at the last general election to represent said District in the Senate of said State:

Therefore, proclamation is hereby made that agreeable to the provisions of an act entitled "An act to regulate elections in this State, and to reduce the several acts relating to the same to one act," approved March 12, 1861, the said vacancy so occurring will be filled by the qualified voters of the county of Wabashaw, the same constituting the Tenth Senatorial District aforesaid, at the general election to be held therein on Tuesday, the seventh day of November, A. D. 1865. Said election to be conducted and the returns made in the manner prescribed by the law regulating general elections in this State.

{ SEAL. } Given under my hand and the great seal of the State at the Capitol in the city of Saint Paul this nineteenth day of August, A. D., 1865.

STEPHEN MILLER.

By the Governor
D. BLAKELY, Secretary.
aug19-d&w3t

VERRY NATURAL.

A distinguished delegate to the late session of thirty-eight individuals, (who was arrested for securing fraudulent exemptions, and only escaped punishment owing to the close of the war,) announced to the convention that it was necessary to reconstruct the Democratic party. We suppose he was anxious to put the party on a war footing, in order to prepare them for the *next* war, as they had done all that was possible to render the rebels successful during the last.

This plan of reconstruction does not seem to have include I the *Pioneer*, and it accordingly defends Wertz and Jeff. Davis at the expense of truth and Secretary Stanton.

Its condemnation of Davis and Wertz is coupled with the qualification "if they are guilty," but Secretary Stanton being a loyal man, no such proviso is necessary, and he is promptly condemned without judge or jury. The *Pioneer*, very naturally for such a sheet, lays the blame for the non-exchange of prisoners upon the Secretary of War, and to read its comments, one would suppose the rebels were urging that they might be allowed the privilege of sending Union prisoners North while Stanton stood beating them back with bayonets. In support of its assertion it quotes from a letter written by Junius H. Browne, which pretends to give a remark from Gen. Butler's speech at Lowell, throwing the responsibility for stopping exchanges upon Mr. Stanton. A later letter, by the same writer, says:

Since writing my communication on the Exchange Question, which appeared in the *Tribune* of the 11th inst, I have received a certified copy of Gen. Butler's Lowell (Mass.) speech, in which, though it had been reported otherwise, the responsibility of the stoppage of the exchanges in April, 1864, is thrown upon Lieut. Gen. Grant, inasmuch as the latter sent the dispatch, "Break of all negotiations on the subject of exchange till further orders; and subsequently another—'Do not give the rebels a single able-bodied man.'"

As that is the *Pioneer's* main witness against Mr. Stanton, this refutation would seem to be sufficient.

It is unnecessary for us to review the history of the exchange question, as every intelligent man knows that neither Gen. Grant, or Secretary Stanton, but the same men who starved our prisoners, were responsible for the stoppage of exchanges. But even admitting that Mr. Stanton was to blame, does that excuse Jeff. Davis & Co. for their barbarity?

A Copperhead prefers to censure loyal men rather than rebels, and especially when he thinks that by so doing he can advance the interests of traitors. Hence we find the *Pioneer* demanding, unqualifiedly, the execution of Secretary Stanton, while it considers the case of Davis so much in doubt, that it is only in favor of similar treatment in his case "*if* there is evidence of his responsibility sufficient to justify a grand jury in finding an indictment against him."

The animus of this is easily seen. Secretary Stanton has erred at times, as who has not, but from the day he entered the cabinet to the present, he has labored with a singleness of purpose to crush treason and traitors both *North* and south. "Wounded birds *will* flutter."

STATE FAIR—HORACE GREELEY TO BE PRESENT.

It has already been announced that the Board of Agriculture has decided to hold a State Fair the coming fall, and owing to the lateness of arriving at this decision it is important that the press throughout the State should circulate the information as rapidly as possible.

The Fair will be held at Minneapolis during the last week of September, the grounds used being those purchased and laid out for the County fair. A mile race course has been provided and worked up in excellent style, and previous to the assembling of the Fair a dining hall capable of accommodating two thousand people will be erected.

Hon Horace Greeley has positively promised to be present and deliver an address during the Fair. It is well known that Mr. Greeley has intended to pay Minnesota a visit, for some time, but he felt unwilling to leave the *Tribune* while the war was in progress. Two years since he consented to come as soon as the war terminated, and that auspicious event having occurred he is about to redeem his pledge. As he expressed his desire in a recent letter to "fish some," stating that he had been making unsuccessful efforts for a little piscatorial exercise for thirty years, we hope he will be furnished with hook, line, bob and sinker, and be initiated into the beauties of some of the numerous lakes in this vicinity. To use a favorite expression of his he can take his choice, and "either fish or cut bait."

GEN. SIBLEY received yesterday official information of his appointment as Commissioner to effect a treaty of peace with the hostile Indians. The entire Commission consists of Gov. Newton Edwards, of Dakota, Maj. Gen. S. R. Curtiss, Brig. Gen. H. H. Sibley, Edward B. Taylor, Northwestern Superintendent of Indian affairs, of Omaha, A. Gurnsey, of Janesville, Wis., and Henry W. Reid, of Dubuque, Iowa. Their plan of operations has not yet been determined on. It will be seen by our dispatches that Gen. Sully thinks this is a propitious time to settle the Indian war by a treaty of peace.

OUR attention has been called to the fact that the name of Chaplain Kerr was omitted from the roster of the Ninth regiment which was published upon the return of that command. The omission was accidental. It is within our own knowledge that Mr. Kerr has labored most assiduously for the men under his charge. The St. Peter *Tribune* pays him the following merited compliment:

CHAPLAIN KERR of the Ninth Regiment arrived at his home in this place on Monday evening. A more faithful officer than Mr. Kerr never entered the service. Everything that man could do to benefit, cheer and comfort the soldier, he has done, and every man in his regiment now speaks of him in words of praise.

We are sorry to announce that while in Mississippi, on his way home, Mr. Kerr was robbed, by guerrillas, of his horse and two hundred dollars in money. This is quite too bad, and it would be but justice in our citizens to contribute to him enough money to cover this loss.

Letter from Gen. Sanborn.

The following is an extract which we have been permitted to make from a private letter written by Gen. Sanborn:

HDQ'RS. DIST. OF THE UPPER ARK., } NEAR FORT LARNED, Aug. 7. }

I have enjoyed this campaign very much thus far, as everything is new and strange. Buffalo range over this country in immense herds, and seem to cover the entire country, and give it the appearance of a common pasture well grazed down. The stampede or race of herds numbering ten or twenty thousand is really a very sublime and grand spectacle. Large, strong bulls lead the herds, who make the air resound and tremble with their bellowing as the earth does from the running of the herds. They are easily killed and their meat is very fine. I very much prefer it to beef.

The country here is one immense plain, over which rivers of immense length and breadth roll, except in dry seasons, when all, or nearly all, dry up. The Arkansas is about a mile wide at this point, and the water is now running its width, which is very unusual at this season. It is not uncommon for this river to go entirely dry at this season for a distance of from five to eight hundred miles in length. At such times the winds, which usually prevail in this section, blow the sand from the bed of the river on the adjacent prairie, into large banks, and sometimes form quite extensive deserts. Immense rains have fallen and are falling here this year. The Indian traders say that nothing of the kind has ever been known before. I have never seen such rains. The water has been three or four inches deep in my tent, standing upon a level prairie, and the winds oftentimes blow a perfect gale.

I expect to move South of the Arkansas in a few days, and may go as far South as Texas, if I do not come upon the Indians North of that point.

MORE TROUBLE IN WALL STREET.

Suspension of a Large Gold Operator.

The Discrepancy Said to be from $75,000 to $300,000.

From the N. Y. Herald 15.

Wall street was in a flutter again yesterday, the cause of which was that some men had failed to meet their checks with appropriate ballances to their credit on certain bank ledgers.

It was currently reported that Mr. P. R. Mumford, a gold broker of Wall street had failed for a large amount, the sum being variously stated at from $75,000 all the way up to $300,000. Report which is occasionally an unreliable retailer of details, also circulated an item to the effect that Mr. Mumford had drawn many checks on Saturday last, on which he bad realized, and that when the documents were presented at the counters of the banks on which they were drawn the holders had been politely informed that the drawer had no funds there with which to meet them. In fact they were "overdrafts," and could not be allowed. As it is sometimes customary in Wall street to allow certain well-to-do depositors, who have a good commercial status, and who are careful and sound, to overdraw their balances, in some cases to a very high figure, it is just probable that Mr. Mumford bad calculated upon such a custom and made his requisitions in accordance with the rule, having prepared his way to meet them when the speculation in band had been fully consumated. It is also possible that the bank, having decided not to give Mr. Mumford further accommodation of this kind, drew the rein rather abruptly upon him, brought matters to a crisis before he was ready, and caused him to collapse. At least the friends of the gentleman claim it as a simple case of failure, and that he will be able to explain all the facts in a satisfactory manner with in a few days. In one or two instances where his gold checks were paid or certified, the creditors of the bank paying over the funds, claim with equal earnestness that they do not approve of the Mumfordian manner of obtaining hard cash. They also hint that it is highly illegal.

The public will have to make its own deductions from these simple statements of rumor and fact. Mr. Mumford is in the city, will probably continue to remain here, and there will soon be an examination into his affairs by his creditors and his personal friends. And he has a few of both.

DRAWING FICTITIOUS CHECKS.

Another fact which helped to agitate the turbid waters of Wall street yesterday was that a party by the name of Francis Timpson had been drawing small checks upon the Marine Bank for some time, where he kept no account whatever, and had been disposing of them in payment for *bona fide* purchase of valuable property. Of course the banks will hereafter be on the lookout for Mr. Timpson. If he ever had any particular character or business reputation, his late unpardonable instances of absence of mind in attaching his autograph to little promises to pay or orders upon the Marine Bank, where he had failed to previously make the necessary deposit of greenbacks or other currency, have certainly robbed him of it, and may, should he be caught, lead him into still more serious difficulties.

In this connection the following card from the cashier of the Marine Bank comes in opportunely:

CAUTION.

MARINE NATIONAL BANK, } August 14, 1865. }

The banks and the public generally, are hereby cautioned against receiving checks on this bank drawn by Francis Timpson, as no one of that name has ever kept an account with this bank. J. DELAMATER, Cashier.

FORGED GOLD CHECKS.

When a man signs his neighbor's name to a note or draft or sight check, without previously having received the proper legal authority to append said signature, the law calls it forgery. And the law further makes it an offense, punishable with imprisonment for a longer or shorter period in the State Penitentiary. Still there are occasionally found bad men who have become so accustomed to dealing in ideas at second hand, and signing other people's autographs to their documents, that they forget their personality when they come down to the prosy and every-day occurrence of paying their debts, or pretending to pay their debts. A case of this kind was discovered among the many charges yesterday. Two gold checks for $5,000 each, purporting to be certified to and signed by Messrs. Brockelmann, Unger & Co. were detected and pronounced forgeries. The signatures were incorrectly spelled, the penmanship bungingly executed, and the wonder is that any careful and competent exchange dealer could have been deceived as to their character after the most cursory examination.

THE CLEARING HOUSE NOT A PROTECTION.

It will probably be remembered that not long ago adroit swindlers filled their gold bags with lead, old iron and scraps of copper to make them appear genuine, and worth more than their intrinsic value as a circulating medium warranted. To nip this little speculation in the bud the wise heads of the Gold Exchange resolved that the Bank of New York should be converted into a clearing house, and that checks upon that bank only should be called good for delivery. This worked well for some time; but yesterday it came to the knowledge of parties interested that large amounts of forged papers on Lockwood & Co., and Brocklemann, Unger & Co., were in circulation. The sums were stated as high as one hundred and twenty thousand dollars.

This added another unpleasant sensation to the day's experience in the retreat of the money changers.

THE CENSUS.

Returns from Olmsted, Goodhue and Dakota Counties.

OLMSTED COUNTY.

From the Rochester Republican.

We give an abstract of the census of Olmsted county for the year 1865. The figures show a gratifying increase of population. The number of deaf mutes is 2, both in the town of Farmington; of blind persons only 1, in High Forest; and as the assessor has it only one colored person in the city, though we think we know of several, but as they are somewhat nearer white than black, we suppose they are counted as white. We hope these white men will be allowed to vote at the next election.

Towns.	Males	Females	Total	Soldiers
Cascade	333	313	646	19
Dover	388	314	702	29
Elmira	397	314	722	29
Eyota	449	387	836	11
Farmington	350	241	591	10
High Forest	545	489	1034	24
Dalmar	475	416	891	50
Marion	462	428	890	37
New Haven	359	283	642	36
Orinoco	313	274	587	18
Orion	231	202	433	24
Pleas'nt Grove	536	502	1038	68
Quincy	365	306	671	31
Rock Dell	285	283	568	5
Rochester	211	211	422	14
Salem	425	378	803	23
Sherman	277	264	541	2
Viola	277	219	496	8
Roch't'r City	1339	1319	2658	33
Total	8196	6145	14171	467

DAKOTA COUNTY.

From the Hastings Conserver.

The following is the population etc., of this county as per the last census, taken from the rolls in the Auditor's office. In 1860, we had 9,093. Increase in five years, 3,325 or 3,817 including colored, deaf, insane, and soldiers:

Names.	Males.	Females.	Soldiers.	Total.
Burnsville	178	163	15	342
Castle Rock	289	251	11	549
Douglas	145	149	..	281
Eagan	360	329	12	683
Empire City	202	170	9	375
Eureka	391	338	51	729
Green Vale	276	221	31	590
Hampton	415	347	20	762
Hastings, 1st Ward	257	232	18	489
" 2d "	531	529	41	1063
" 3d "	436	471	35	947
Inver Grove	435	364	38	799
Lakeville	438	395	47	833
Lebanon	109	92	6	201
Marshan	209	210	6	419
Mendota	286	241	6	527
Nininger	237	192	31	429
Randolph	70	44	11	114
Ravenna	116	99	4	215
Rosemount	226	226	19	452
Sciota	146	130	8	276
Vermilion	185	196	..	381
Waterford	159	141	11	300
West St. Paul	394	368	30	762
Total	6529	5895	461	12418

There are one deaf, twenty-four colored, and six insane persons in the county.

GOODHUE COUNTY.

Towns.	No. of Inhabitants.	No. of Males.	No. of Females.	Soldiers.
Burnside,	295	153	137	18
Belvidere,	447	225	222	28
Belle Creek,	475	216	229	32
Connon Falls,	539	273	266	30
Cherry Grove,	691	366	325	24
Central Point,	158	83	75	8
Featherstone,*	608	333	275	10
Florence,	650	319	331	20
Goodhue,	353	176	177	23
Grant,	157	87	70	8
Holden,	949	505	441	11
Hay Creek,	638	353	285	27
Kenyon,	358	192	166	5
Leon,	683	387	296	8
Lillian,	381	209	177	31
Minneola,	590	315	275	15
Pine Island,	916	476	449	43
Red Wing,	2360	1169	1191	69
Roscoe,	585	316	269	23
Vasa,	695	348	347	14
Wannamingo,	1136	623	513	12
Warsaw,*	681	373	308	19
Wacouta,	103	49	54	1
Zumbrota,	432	215	217	10
	14,889	7,796	7,084	492

*Town of Featherstone, blind, 1; Warsaw, blind, 1.

There are 2 blind, 1 deaf and dumb, and 23 colored persons, in the County.

—The losses of Chicago bankers by the failure of Ketchum, Sons & Co., and Graham & Co., will probably exceed $150,000; and rumors were rife yesterday that a leading brokerage firm there, who formerly had large dealings with Ketchum, Sons & Co., had suspended.

—St. Louis friends of General Sherman have raised $30,000 for the purpose of purchasing him a residence in that city.

LATEST BY TELEGRAPH

IMPORTANT COMMUNICATION FROM GEN. SULLY.

He Thinks the Indian War Can Now be Terminated.

A Confidential Opinion Relative to Davis' Trial.

Treachery of the Inhabitants of Fayettville, N. C.

FROM WASHINGTON.

Applications for Pardon—Wertz to Testify against Davis—Prospect of a Treaty with the Sioux and Cheyennes.

NEW YORK, Aug. 18.

The *Times'* Washington special says applications for pardon still pour in by the hundred every day. About 100 were received to day.

Gov. Sharkey sends them from his State; Gov. Pierpont from Virginia; Gov. Harrison from Alabama; and Gov. Holden from North Carolina. Fewer come from Georgia than from any other Southern State. Gov. Johnson does not believe in the efficacy of pardons as strongly as some of his brethren. He thinks reflection, meditation and true repentance will be better than amnesty oaths and lip service loyalty; neither does he believe that the appointment of provisional governers confers sovereign powers, nor that it authorizes him to usurp the functions conferred only by the constitution, and until the constitution of Georgia strictly conforme with the constitution of the United States and the emancipation proclamation, he will not fill local offices in the State. Twenty-five Virginians, of the $20,000 class, were pardoned to-day.

An opinion has been confidentially expressed to-day by parties competent to judge, that the government will not undertake the trial of Wertz, but will cause that person to give evidence in the approaching trial of Jefferson Davis whereby it will be propsed that the rebel President was the direct instrument of the cruelties practiced upon prisoners, and the atrocities that were from time to time committed, in defiance of the "usages of war. It is stated that Wertz has expressed his desire to make important revelations as to the extent that Davis was implicated in the outrages of the Southern prisons.

Telegrams were received from Major Gen. Pope to-day at the Indian Bureau, containing a communication from Gen. Sully, now conducting the Indian expedition in Dakota, announcing that there is no doubt that a permanent peace can now be secured by the Goverment with the Sioux and Cheyenne tribes on the Upper Missouri river. In endorsing this intelligence and referring it to Secretary Harlan, Gen Pope suggests that no civil or military person in that section resided in by these Indians should be appointed as Commissioners for treating with them.

In addition to the above Gen. Sully remarks that in that quarter the inhabitants are apprehensive that the coming winter will be one of great severity, and it is feared that the troops will suffer even greater than they did last season. All efforts the present season to produce garden vegetables for the use of camp was a failure, by reason of ravages of insects.

WASHINGTON, Aug. 19.

The special military commission, of which Major General Wallace is president, met this morning for the first time in accordance with the order of the War Department. Judge Advocate General Holt was absent. The Commission met in secrect session, merely organized and and adjourned till Monday. Prisoners other than Capt Wertz may be tried before it The charges and specifications against him will not be made known until his arraignment.

Last night four wards of Lincoln Hospital in eastern part of the city were destroyed by fire, and four others were pulled down to prevent the spreading of the flames. The patients were several days previously removed.

NEW YORK, Aug. 19.

The *Post's* special says the receipts of Internal Revenue yesterday reached almost two millions dollars. It is understood no more National banks will be authorized, unless where applications are filed prior to the 1st of August. The full amount of currency to be issued by National banks has been authorized.

FROM NORTH CAROLINA.

Affairs in Fayetteville—Plantation Manner in Vogue—The Effect of Withdrawing Troops.

BEAUFORT, N.C., Aug. 14.

Mr. Dickson, a leading merchant of this city, recently from Fayetteville, says it is unsafe to utter free sentiments in that city. Two women school teachers recently went from Wilmington to establish schools for colored children at Fayetteville, The Sheriff would not permit them to land, and informed them that if they were men they would be served as people were before the war. While in Fayetteville Mr. D. says a negro was strung up by the thumbs in the public square and received 49 lashes from a civil officer recently appointed by Gov. Holden. Collisions between the local authorities and representatives of the Provisional Government occur continually, and the officers of the army are looked on with contempt.

The Wilmington correspondence of the *Herald* says that upon the pledge of respectable citizens to the U. S. authorities the national troops were withdrawn from Fayetteville, but a result to the contrary has been of speedy developement.

The Raleigh *Telegraph* says the national authorities finding themselves deceived have found it necessary to garrion Fayetteville with negro troops.

The Ketchum Forgeries.

NEW YORK, Aug. 18.

No new developments of importance in the alleged Ketchum gold check forgery case were made, and the excitement regarding the matter in financial circles has considerably abated. No traces of Edward Ketchum have yet been discovered. It is almost certain that he has not gone to Europe. There is a strong belief that he is still in the city, or vicinity. A reward of $5,000 has been offered for his arrest, by the Importer's & Traders's National Bank.

The Cause of the Accident to Cable.

NEW YORK, August 19.

The detailed statement of the loss of the Atlantic Cable gives a little clearer account of the manner in which the cable was parted. It appears the picking up apparatus brought the cable so near to the bows of the Great Eastern that in every lurch the vessel made she chafed and cut it so that it could not stand the strain. Indeed the cable was a part of the time under the forefoot of the ship.

Serenade Speech by Gen. Sickles.

BOSTON, August 19.

Maj. Gen. Dan. E. Sickles, lately appointed to the command of the Second District Department of the East, comprising Massachusetts, New Hampshire and Vermont, was serenaded last evening and made a short speech from the steps of the Parker House.

Another Defalcation.

NEW YORK August 19.

The *Commercial* says another defalcation, amounting to $100,000, perpetrated by a teller in a Wall street Bank, was several days since detected, out the bondsmen, in order to save the reputation of their principal, arranged with his friends to make good the loss of the Bank. This was hushed up.

NEW YORK, Aug. 19.

The Waterbury Bank this morning commenced suit against Morris Ketchum & Son for $72,000, the balance of $100,000 deposited with the latter parties.

BANK ROBBERY AT ROCHESTER.

Two Thousand Dollars Stolen —Two Thieves Arrested.

From the Winona Republican.

Thieves and robbers appear to be holding "high carnival" about these times, and are plying their profession with the boldness if not the shrewdness usual to that class. On Wednesday evening, the 15th inst., the First National Bank of Rochester was broken into, the safe blown open, and $2,000, mostly in Minnesota currency, abstracted therefrom. The work of opening the safe was done in such a manner as to indicate that professional burglars had performed it. There was taken out a package of $25,000 in National currency and $15,000 of United States bonds, but by some oversight the robbers left that and decamped with the $2,000 and a bag of coppers. Probably they supposed the sack contained gold. No clue was had as to the perpetrators until Thursday evening. It appears that early on that morning three men arrived at Eyota station, about twelve miles east of Rochester, and got on board the freight train for this place. Their actions were suspicious, and attracted the attention of Mr. Dill, a former resident of this city. At that time, however, neither he nor his fellow passengers knew of the robbery. The three men stopped in town most of the day, but before the arrival of the evening train with the news, they decamped. A dispatch was sent to La Crosse for the Sheriff there to intercept the described parties if they should be on any of the down boats.

The Favorite received two passengers at Homer, who were suspected as having been engaged in the affair. Upon her arrival at La Crosse, the Sheriff went aboard, and arrested the two suspicious passengers, had them searched, and found about $800 of money on their persons. They were then secured. The third person hired a horse and buggy from Mr. Warren of this city, giving notice that he would return it the same evening, but up to the present time he has not re-appeared. Sheriff King is after him.

—The President is reported to have declared that General Canby, "if he did not behave better," would be ordered to report at Washington for an investigation into his conduct.

—General Hooker has recently been created a Major General in the regular army.

—The Richmond *Enquirer* is to be revived under the old proprietorship.

MONETARY

By Telegraph.

New York Money Market.

NEW YORK, August 19—7 P. M.

Money market steady at 7 per cent. Sterling Exchange 109@109¼@110¾.
Gold firmer, opened at 144¾, closing at 144¾.

Milwaukee Money Market.

MILWAUKEE, August 19.

Gold buying at 148@149.

COMMERCIAL

[By Telegraph.]

New York Produce Market.

NEW YORK, August 19—7 P. M.

Flour 10@15c better.
Wheat, light supply in the market; 2@3c better on good, choice qualities part to arrive, $1.48@1.50; Chicago Spring $1.41; inferior do. $1.50; Milwaukee Club $1.50@1.51; Amber Milwaukee, $1.52 was refused for choice lots; $1.90@2.08 for Winter Red Western; $2.14 for new Amber State Rye quiet.
Petroleum quiet.
Pork dull and lower.

Milwaukee Produce Market.

MILWAUKEE, August 19.

Flour active at $6.50@6.60.
Wheat active and firm; No. 1 Spring in store $1.29; do. $1.30.

Buffalo Produce Market.

BUFFALO, August 19.

Flour firm.
Wheat quiet, No. 1 Spring to arrive all in August, $1.49; No. 1 Milwaukee on spot $1.43, an extreme. Corn 1c lower.
Whisky $2.17
Pork $31.00@32.00

Chicago Produce Market.

CHICAGO, August 19.

Flour firm and advanced 10@15c.
Wheat active; $1 20@1 22¼ for No. 1 and $1.19@1 20 for No. 2. Corn declined 1@2c. Oats declined 7@8c, closing dull.
Provisions steady.
Highwines steady.

NEW FIRM.

R. F. HOUSEWORTH having sold his interest in the firm of

PRATT & HOUSEWORTH,

To L. L. HUGHSON, the business will be conducted under the name firm of

PRATT & HUGHSON,

At their Old Stand, No. 221 Third street, Rogers' Block, where they will keep constantly on hand all the latest styles of

BOOTS, SHOES,

HATS, CAPS, AND

GENT'S FURNISHING GOODS.

E. E. HUGHSON, engaged in the Boot and Shoe Trade before the War, will be happy to see all of his old customers and all new ones that may favor the Firm with their patronage.
aug16dtf PRATT & HUGHSON.

80 HOGSHEADS

Blossburgh Coal,

Just received on Commission, and for sale low
jy15 J. C. & H. C. BURBANK & CO.

E. O. PALMER,

Attorney and Counselor at Law. Office in Heyward's Block, Third street, feb2-ly

New Advertisements.

HORSE LOST—TEN DOLLARS REWARD.

Left the subscriber on or about the 1st day of August, 1865, a PONY, color jet black. Had a long switch tail, and marks on his hind legs of having "interfered." Any person finding the above animal, or giving any information leading to his recovery will be liberally rewarded.
JOHN SHORTELL.
Stillwater, Minn., Aug. 17, 1865. d1&w2t

APPLES! APPLES!!

JUST RECEIVED,

And for sale by the

Barrel or at Retail,

At WATSON & MANN'S,
Jackson street, opposite Illingworth's,
Agency of the Steam Bakery.
aug20-1w

25 Carpenters Wanted.

To work on Station Buildings and Warehouses of the Minnesota Central Railway.

Steady employment will be given.

Apply to C. C. Clement, Master Carpenter at Mendota, or at the office of the company in Minneapolis.

D. C. SHEPARD,
Chief Engineer and Superintendent.
aug20-1w

RAILROAD NOTICE.

On and after September 1st, 1865, the rate of Passenger Fare on the

First Division St. Paul & Pacific R. R.

will be at the rate of

Six Cents per Mile,

Payable to the Conductors on the trains. Tickets will be for sale at all Depots on the road, and can be purchased of the agents at the rate of

Five Cents per Mile

After September 1st, 1865, "Soldier's Fare" will be abolished and full rates collected.

After September 1st, 1865, the rate of the company in regard to charges for storage on goods not taken from the depots will be strictly enforced; the limited depot room of the Company makes this imperative, when we are compelled to hold goods in warehouse.
aug20tsep1 F. R. DELANO, Sup't.
Minneapolis and St. Cloud papers copy four times

FOUR YEARS IN SECESSIA.

GEO. & C. W. SHERWOOD, 118 Lake street, Chicago, Ill., publish Four Years in Secessia, adventures in and beyond the Union Lines, by JUNIUS HENRI BROWN, Special War Correspondent of the New York Tribune. It is sold only by subscription.

This work embraces a great variety of facts, incidents and romances of the War, and contains an intensely interesting account of the Author's adventures and experiences.

The "lights and shadows" of the soldier's life, from scenes in the camp, on the march, among deserted plantations, in daring exploits amid the the strife and carnage of the battle-field, in the hospital and in the loathsome prisons, are vividly portrayed.

Mr. Brown was an eye-witness of a wide range of stirring events in the Southwest, and while a prisoner, a subject of the most perfidious treatment at the hands of the Rebels.

From this vast field of mighty events and changing incidents, and from that long dreary night of suspense and anguish, which to thousands of his companions brought no ray of morning, he comes forth again to the world, and pictures in burning words, this most eventful era of the world's history.

The sale of the work should be equal to its excellence.

E. P. SHAW,
Agent for Hennepin and Ramsey Counties.
aug10d&wit

Does St. Paul Love Music?

Some years ago the undersigned left the lucrative situation as leading Chorister and Organist in Rev. Henry Ward Beecher's Church, Brooklyn, New York, and accepted a position as Professor of Vocal Culture, Organ, Piano, Harp, Melodeon and Guitar in the Judson Institute, Alabama.

Soon after the commencement of the war effort was made to return North, but without success, and for a period of nearly four years he, with his family, were subjected to the persecutions and trials common to Unionists from the North living in the South. They have during these trials seen a beloved father, (Gen. A. Hubbard, of Rochester, Orleans county, New York,) mother and daughter carried to an untimely grave; but by the kind hand of Providence the gallant 9th Minnesota Regiment took possession of that portion of Alabama in the month of May, and on its leaving for home in July the officers and men kindly invited them to accompany the regiment to Minnesota and locate there.

The undersigned is now quite recovered in health and will gratefully receive patronage from all who desire the best instruction on the Organ, Piano, Harp, Melodeon and Guitar. Cultivation of the Voice and the most approved style of Oratorio, Operatic, Chorus Glee, Song and Ballad Singing; also in Theory and Composition, Harmony, Thorough Bass, &c., &c. For his skill in the profession, his success in imparting information and his social position, he refers with much pleasure to

Hon. Wm. H. Seward, Secretary of State, Washington, D. C
Rev. Henry Ward Beecher, Brooklyn, N. Y.
Wm. Mason, Pianist, New York.
Prof. Geo. F. Root, Chicago.
Prof. B. F. Baker, Boston.
Ossian E. Dodge, St. Paul.
Col. J. F. Marsh, 9th Minnesota.
Lieut. Col. W. Markham, 9th Minnesota.
Gen. S. P. Jennison, 10th Minnesota.
Gen. L. F. Hubbard 5th Minnesota.

Orders left at the Music Stores of Munger Bros. and Root & Cady will receive prompt attention.

H. A. POND.

WANTED TO RENT.

A small House, either furnished or unfurnished from the first of September next, Lower Town preferred.

Address, stating location, "C. G.," Lock Box 222, St. Paul P. O. aug19-2t

DR. SIMONTON,

DENTIST,

Ingersoll's Block, 3d street, St. Paul.

PRICES—Teeth on Vulcanite, $20 per set; best Gold Fillings, $2.50 to $4.00. aug18-1y

FOR ST. LOUIS.

The steamer BRILLIANT. E. A. Shebel, Captain, will leave for St. Louis Sunday, August 20th, at ten o'clock A. M.

For freight or passage apply on board.
aug18-td

I STILL CONTINUE TO GIVE

The best prices for Second Hand Stoves, Furniture, Beds, Bedding, and cast off Clothing, both ladies' and gents', at my "Old Curiosity Shop," opposite Post Office, Third street, St. Paul.
aug18 ALFRED MOORE,

WANTED IMMEDIATELY.

ONE CABINET-MAKER,
ONE CHAIR-MAKER,
ONE WOOD TURNER,
au12-2w By C. WANDELL, Faribault.

LUMBER.

We have now on hand a large stock of

Building Lumber, Fencing, Pickets, &c.,

Which we offer for sale at the lowest prices. Lumber yard on First Street.
ANKENY, ROBINSON & CLEMENT,
Manufacturers of Lumber,
my-1y1st Minneapolis, Minn.

FOR SALE LOW.

House and Lot in Lot 9, Block 23, Rice & Irvine's Addition, on Washington street near Eagle. convenient to the Post-Office. Will be sold cheap if applied for this week. Eight Rooms, Cellar, &c., &c.
MORGAN & McCLOUD,
aug16d4t Real Estate Agents.

BILL-HEADS—Ruled and Printed in the best style, at the "PRESS" Job Printing

New Advertisements

Notice to Returned Soldiers

and Others Wishing to Invest

IN THE GREAT

U. S. 7-30 LOAN!

The Second National Bank of Saint Paul,

Corner 3d and Wabashaw sts.,

Keeps these notes constantly on hand for immediate delivery and for sale in sums from Fifty dollars upwards.

The Cashier of this Bank has been appointed Special Agent to receive subscriptions to the Loan and will be happy at all times to afford every information in his power regard to it.

The interest on these notes is payable semi-annually. They are FREE FROM TAXES and are the best and safest investment for all who have any money to spare.

The Loan is being absorbed so rapidly that those who contemplate investing in it had better do so quickly or they may be too late.

D. A. MONFORT. Agent.
ST. PAUL, July 8th, 1865. jly8-tf-1st

LIVERY.

Parties Visiting St. Paul for Pleasure

or business, will find the Finest Livery

At NICHOLS' THIRD ST. STABLE,

(STONE STABLE)

Opposite Merchants' Hotel.

Teams and carriages furnished with careful drivers, who will exhibit to tourists points of interest in this vicinity.

CHARGES:

Team and Carriage with driver for the day, or trip to St. Anthony's Falls, &c...... $8 00
Horse and Buggy, do do $4 00

CHAS. NICHOLS,
(late Postmaster) Proprietor.

I Offer For Sale

One of my new coal box style Buggies, $150
A new Phaeton Buggy.................... 350
A fine N. Y. Phaeton Buggy, nearly new, $250 all in good order. Also several sets single and double harnesses

THE ABOVE BARGAINS can be had at my stable.
june27-tf CHAS NICHOLS.

7-30. 7-30.

The First National Bank

OF ST. PAUL

FILL ALL ORDERS PROMPTLY FOR THE JULY ISSUE.

SUBSCRIBE AT ONCE,

and secure the notes before the loan is exhausted. Interest at the rate of

One cent per day on.............. $50
Two " " 100
Ten " " 500

We deliver the notes by express free of charge.
jy9-tf J. E. THOMPSON & CO.

HUMAN HAIR!

L. P. FRANKLIN,

Bridge Square, St. Paul,

Wig Maker & Importer of

HUMAN HAIR,

Wigs, Braids, Bands, Curls, &c.,

MANUFACTURED BY HIMSELF,

And warranted of the Best Material and Workmanship, at PRICES WHICH DEFY COMPETION.

Orders by Mail or Express will receive prompt attention.

Private rooms for Ladies' Hair Dressing, Frizzing, Shampooing and Dyeing.

The only BROWN DYE in the world applied and for sale.

N. B.—Gentlemen's Hair Cut with judgment and taste.

BRIDGE SQUARE, ST. PAUL
ap6-ly-1st

DR. L. B. DORPHLEY SURGICAL AND MECHANICAL DENTIST, would respectfully inform the citizens of St. Paul, that he has opened an office in Rogers' Block, over the Express Office. New and improved artificial Teeth inserted on Vulcanite Plate, which for beauty, comfort, durability and cheapness far excel anything now in use. Teeth also inserted on Gold and Silver and warranted to give satisfaction.

Extracting, filling and all operations on the Teeth done in a superior manner, with little pain and on moderate terms.

The Profession supplied with Teeth from the est manufacturers. apl-ly

SAW MILL AND TIMBER LANDS FOR SALE.

The subscriber will sell at a bargain a most desirable property to any one wishing to engage in the milling business. Said property consists of a saw mill just completed, and 131 acres of hardwood timber land, located upon Mill Creek, in the town of Buffalo, Wright county, in the in the heart of the Big Woods, near Buffalo Lake. The subscriber has not the means to improve by erecting Flouring and other mills which the country demands, thus the cause of his offering to dispose of the property.

For further particulars inquire of A. L. Cooley, Millright City Mills, St. Paul, or of the subscriber in Monticello.

CHARLES A. IRVINE.
aug6 3w*

JUST RECEIVED!

50 Doz Ames Shovels,
25 Doz Hunt's Axes,
15 Doz Hunt's Mattox,
15 Doz Uhderhill's Picks,

CHEAP FOR CASH,
At C. L. GRANT'S,
No. 113 Third Street,
UNION BLOCK, ST. PAUL.
August 9, 1865. aug11-3w1st

SAINT PAUL HORSE & CARRIAGE BAZAAR

Corner of Third and Fort Streets Upper Town.

CARRIAGES, with careful and experienced [Drivers, Single Horses and Buggies, and Saddle Horses,

TO HIRE.

Always on hand for Sale,

New and Second Hand Carriages, HORSES, &C,

Porticular attention paid to boarding Horses.
PETER BERKEY, SAM'L G. SLOAN.
aug12-1m

CHAS. A. B. WEIDE. JOS. R. WEIDE.

CHAS. WEIDE & BRO.

WHOLESALE GROCERS.

137 Third Street,

ST. PAUL, MINN.

1stp-jly23-3m

New Advertisements.

CLOTHING!

CLOTHING!! CLOTHING!!!

GOOD GOODS

Made in Present Style,

Selling Without Regard to

COST OR PROFIT:

AT

W. H. TEMPLE'S,

THIRD STREET.

☞ These inducements are offered in order to REDUCE OUR PRESENT LARGE STOCK, and at the same time to RAISE MONEY.

W. H. TEMPLE.
July 7, 1865. 1st -tf

SECOND National Bank of St. Paul.

Paid up Capital, $200,000.

This Bank is now in successful operation and tenders its services to Banks, Bankers and others in the transaction of legitimate banking business.

Drafts for Sale on

LONDON, DUBLIN, BREMEN,

and other principal European cities.

Collections upon all accessible points in the Northwest will be made and remitted for on day of payment at current rates of exchange. Highest Market Rates paid for Gold, Silver and Foreign Exchange. This Bank is an agent for subscriptions to the popular United States 7-30 Loan, and these notes will at all times be kept on hand for sale in sums of from Fifty Dollars upwards.

E. S. EDGERTON, President.
JOHN NICOLS, Vice President.
D. A. MONFORT, Cashier.

DIRECTORS:

JOHN NICOLS, | D. DAY,
J. R. STEWART, | N. H. HARWOOD,
B. PRESLEY, | J. B. BRADEN,
C. H. SCHURMEIER, | JOSEPH DAILEY,
P. BERKEY, | F. R. SMITH,
I. C. GEORGE, | ISAAC STAPLES,
E. S. EDGERTON.

St. Paul, July 8th, 1865. eptr9-ly-1st

7-30. — 7-30.

IMMENSE SALES

OF THE GREAT

U. S. 7-30 LOAN

AT THE

First National Bank,

SAINT PAUL.

The Best and Safest Investment

FOR

CAPITALISTS, GUARDIANS, SOLDIERS

and all who have money to spare.

Interest Payable Semi-Annually.

No Taxes on this Investment.

Notes in sums of Fifty Dollars and upward Bonds sent by Express free of charge. Paymen to be made in National Currency or Eastern Exchange. Interest allowed on one and two year five per cent notes in exchange for Seven-Thirties

J. E. THOMPSON, Agent.
m10-tf-1stp

FARMERS

Don't order until you see the

WOOD'S

Self-Rake Reaper!!

AND

WOOD'S

PRIZE MOWER.

They are like General Grant,

Victors in Every Contest.

BIGELOW, MURDOCK & CO.,

General Agents.

mch15-ly-1st

ST. PAUL FOR SALE!

I have a large number of the BEST LOTS IN THE CITY OF ST. PAUL, which I will sell

VERY LOW.

Also a LARGE QUANTITY OF FARMING LAND, in the immediate vicinity of the city, to be sold for

Half the Usual Rates.

I am no agent for other parties, but sell my own property, and can therefore

DECIDE AT ONCE

on all offers made.

OSSIAN E. DODGE,
Fourth street, third door west from the City Hall Park.
aug15-2m-1st

ITCH. (WHEATON'S OINTMENT) ITCH.
Scratch. Scratch.

Will cure the Itch in 48 hours—also cures Salt Rheum, Ulcers, Chilblains, and all Eruptions of the Skin. Price 50 Cents; by sending 60 Cents to Weeks & Potter, Boston, Mass., will be forwarded free by mail. For sale by all Druggists.
SAWYER & ROSE, St. Paul Agents.
june30-d&w-6mo-1stp

WANTED.

Able bodied men for the Regular Army. For further information apply at the rendezvous in Colter' Block on Jackson street.
aug9-3w

NATIONAL

Marine Bank of St. Paul.

PAID UP CAPITAL $100,000.

A GENERAL BANKING BUSINESS TRANSACTED.

Gold, Siver and Exchange bought and sold. Coupons paid. Collections promptly made and remitted at current rates.

Agents for the popular

7:30 U. S. Loan.

NEWTON BRADLEY, President,
JOHN HOLLAND, Vice President.
O. R. TURRELL, Cashier.

Directors.

John Holland, | C. Proal,
John Curtis, | D. Wells, Jr.,
O. R. Turrill, | Edward Webb,
P. P. Furber, | Newton Bradley.
je21-dly

INTERNAL REVENUE SECOND COLLECTION DISTRICT, MINN., } ANOKA, August 10, 1865 }

Notice is hereby given that the Assessor's Annual Return, for 1864, has been received at this office, and that the taxes and duties assessed in the Fourth Division of said District, embracing the county of Ramsey, West St. Paul and Mendota, in the county of Dacota, and the town of Richfield in the county of Hennepin, are now due and payable at the office of Henry Acker, Deputy Collector, in the City of St. Paul where payments can be made during the business hours of each day to, and including Saturday, the 26th day of August, inst., without any additional expense. THOS. G. JONES.
aug11-126aug. Col't'r 2d Dist. Minn.

The Saint Paul Press.

PUBLISHED DAILY, TRI-WEEKLY AND WEEKLY.

Office--Adjoining the Bridge.

Terms:—DAILY PRESS—By mail, $11.00 per annum, or $1.00 per month, *invariably in advance.*

TRI-WEEKLY PRESS—$7 per annum; $3.50 for six months; $1.75 for three months; 60c. for one month.

WEEKLY PRESS—One copy, one year, $2.50; six months, $1.25; clubs of four copies, one year, $9.00; clubs of ten copies, one year, $20.00; clubs of twenty copies, one year, $40.00.

UNION STATE CONVENTION.

A Convention will be held at Ingersoll's Hall in St. Paul on Wednesday, September 6, 1865, representing the electors who have given an unqualified support to the war for the Union, who hold to the doctrines of the Declaration of Independence that "all men are created equal," and "that governments derive their just power from the consent of the governed," and who by their votes placed political control in the State and Nation into the hands of the present Administration, for the purpose of nominating candidates for State officers to be supported at the next general election, and for transacting any other business that may be deemed for the public good.

The popular vote of last fall is taken as the basis of representation—100 entitling to one delegate, and every fraction, if over 200 votes, entitling to one more.

Each Regiment of Minnesota troops remaining in the service at that date will also be admitted to representation in the Convention in the same ratio of delegates to the number of votes in the organization.

The delegation will be as follows, subject to the action of the Convention with respect to unorganized counties:

Anoka	1	Mille Lac	1
Benton	1	Morrison	1
Blue Earth	1	Mower	2
Brown	1	Nicollet	2
Carver	3	Olmsted	7
Crow Wing	1	Pine	1
Chisago	1	Ramsey	7
Dakota	5	Rice	5
Dodge	2	Redwood	1
Faribault	2	St. Louis	1
Fillmore	7	Scott	4
Freeborn	2	Sherburne	1
Goodhue	6	Sibley	2
Hennepin	7	Stearns	3
Houston	4	Steele	2
Isanti	1	Wabashaw	5
Jackson	1	Waseca	2
Kannabec	1	Washington	3
Le Sueur	3	Watonwan	1
Martin	1	Winona	7
McLeod	1	Wright	2
Meeker	1		

W. L. WILSON, Chairman.
CHAS. McCLURE,
C. H. PETITT,
GEO. C. MOTT,
JOHN YALE,
D. SINCLAIR,
A. R. KEIFER,
WILLIAM MORIN,
S. P. FREEMAN,
Union State Committee.

CAUCUSES AND CONVENTIONS.

Pertinent Suggestions to the People—The Evils Resulting from Neglect of Primary Meetings—The Duties of Citizens.

Editors of the St. Paul Press:

The issue of calls for the annual conventions—County and State—reminds me of a purpose to offer some suggestions through the columns of your journal, concerning the duties of citizens to take part in the primary meetings of their party, and aid in shaping the nominations.

Our government has passed through one great trial—a trial as severe, probably, as any that was ever endured by any government, in the same space of time. Those who were doubting or despairing of the success of Republican institutions, are re-assured. The good ship of state has withstood the strain of civil warfare, and seems staunch and ready for future storms. But the old evil of politics is still upon us, and no remedy seems yet to have been devised for the vicious operation of our partizan machinery, by means of which the adroit and mercenary few, are so often enabled to override the patriotic and honest masses of the people in the selection of candidates for public office.

According to the Democratic theory each man is supposed to go to the ballot box and deposit his vote for the man of his choice; but in fact the system of partizan nominations, through the intervention of caucuses and conventions, leaves to the theory a most slender foundation in practice. The nominations are made, no choice is left to the elector but to accept the ticket of one or the other party, or lose his vote. Those nominations, however skillfully engineered through the conventions, are deemed binding upon the members of the party. Notoriously our caucuses and conventions are often miserable exponents of the real popular choice, and the idea that a majority of the people have assisted in the forming of a ticket, made through caucus agency is accepted only by the very verdant. Every one will be able to recall instances within his own observation, when the real wishes of the majority of the people have been thwarted by the superior energy and activity of a few skilfull wire-pullers, and those usually men of little character. An instance occurs in my own recollection where a licentious, bloated liquor-dealer actually possessed and exercised (under the lead of some men of better standing, but hindred associations) more political influence than any two of the most respectable men of the town.

So flagrant has the evil of caucus machinery become that one of the ablest and most independent and influential, journals of the country has for years advocated the entire abandonment of the present system of nominating conventions as the only mode of getting rid of their obvious and acknowledged evils. But it is not easy to discover a practical substitute for the present system. In looking for a remedy, it is natural to inquire whence these evils arise. If the whole people did actually, as they are in theory presumed to do, participate in the action of the caucuses, they would fairly represent the average intelligence and character of the people. Here then is the vice of the system. A few only take part in the caucuses, while the many, embracing usually the sober and most reputable men of the community, neglect to take part in them. Unless the men of character can be influenced to change their course of action in this respect either we must cease entirely to respect nominations made by caucus machinery, or republican system will ultimately prove a failure.

A quarter of a century ago the politicians—(of the commercial sort)—had succeeded in divorcing the moral and political fields of action most thoroughly. The pristine purity and vigor of the Revolutionary era, both in Church and State, were greatly impaired. Many clergymen refrained from voting altogether. Politics, instead of being the noble field of action for the Christian patriot which it essentially is, and which, among living statesmen, is nobly illustrated by men of the stamp of Chase and Sumner in this country, John Bright and Stuart Mill in England, and Counts Gasparin and Montalembert in France, had come to be a synonym for intrigue, finessing and all kinds of base practices. The contest which has lasted for a generation between liberty and slavery, and which is now culminating in universal freedom, has given rise to discussions of political duties which have greatly changed the view once entertained of the relation of politics to morals and religion. Not a few ministers of religion now recognize the obligation to instruct men from the pulpit in regard to their political responsibilities, and to impress upon them their accountability for the use of the ballot. Indeed, the old theory is generally abandoned, and lower-law divines, since their teachings led to rebellion and civil war, are at a discount.

Still, few clergymen and religious men seem to recognize the fact that the machinery of government in this country is worked not so much at the polls as at the preliminary meetings of the parties. Here they must exert their activities, or prepare to see all the ground won by years of struggle for a higher standard of morals in politics lost. Unless the reputable, sober-minded men in the several towns and counties will leave their business long enough to attend the caucuses and conventions of their parties, this machinery will be used by men of little character and base instincts, for their own purposes, and when the contest comes to the polls, these good men must swallow the ticket or permit the success of the adverse party. I care little what professions any man may make; he who, under a system like ours, ignores his political responsibilities and permits the worst men in society to bear rule, is either no patriot and Christian, or a most ignorant or imperfect one. It will not do to say "I have nothing to do with politics." Every man under a Republican government, has something to do with it, and cannot shirk his responsibilities except by emigrating.

In closing let me guard against a possible misapprehension. I would not be understood as passing a sweeping and indiscriminate censure upon the men whom the present system has placed in public office. Many good men, whose discharge of their public duties is unexceptionable, have unquestionably been elected all along. The Republican party came fresh from the body of the people, and was and is less manageable by leaders than the Democratic party. But the possession of power has its dangers, and the exceptions to the first wholesome working of a change of rulers are too much on the increase. The old, corrupt practices are returning, and will prevail, unless true men unite to resume the control of our politics.

ONE OF THE PEOPLE.

FROM FARIBAULT.

The Weather—Crops—"Filching and Fighting"—St Paul Knocks Norway Out of Time.

Correspondence St. Paul Press.

The weather has been unusually fine for the past week, and the farmers are taking advantage of it, to harvest their abundant crops. This a very prayerful community just now, and petitions for dry weather are continually being offered up.

The monotony of our usually quiet and honest town was to-day varied by a couple of little episodes in the way of *filching* and *fighting*. A gentlemen from St. Paul left here this morning for his home When some miles out of town he noticed that he had dropped his *great coat.* He turned round and soon overtook two Norwegians, who had passed him just before he discovered his loss. He inquired if they had seen his coat. They denied all knowledge of the same. He thought, however, their conduct was rather suspicious, as he saw one of them tuck something under the seat of the buggy in which they were riding, and concluded to follow them back to town. Just before coming to town, he says they turned of the road into a by-path, through the bushes. Not feeling it safe to follow them into the woods, he came directly to town, and when the Norwegians arrived he had one of them arrested on suspicion. Nothing of sufficient character, however, to warrant his detention could be proven, and he was liberated. Soon after this, St. Paul (I don't know his name) was in a store on Main street, conversing with a friend, when Norway (I don't know *his* name) came in and asked St. Paul "if he was the man what said his friend stole his overcoat, and if he was, why he could knock his head off." St Paul told him he was the man, and if he knocked his head off, it shouldn't cost him anything. Upon this Norway squared himself, and commenced sparring. St. Paul came to the scratch manfully. He parried Norway's blows, and got in one on the smeller, which brought the claret freely. Norway then got in one on St. Paul's bread basket, which was returned by one under the left peeper, which brought Norway to grass—or rather to the stove. St. Paul then asked Norway if he would let him alone. Norway said he would.

During this little transaction, some "*light-fingered*" and big-footed son of *A-dam* relieved Messrs. Cottrell & Dearborn of a fine pair of boots, which were hanging at the door of their store, a little further down town.

As I close my letter the sky is overcast with clouds, betokening rain. I trust it will not come.

DOOLITTLE.

MARVIN'S
Crockery Importing House
WILL SELL
CROCKERY, GLASSWARE,
&c., &c,
At Eastern Prices,
with LESS than freight added. A large stock of
Table Cutlery,
Carbon Oil & Lamps,
Looking Glasses,
Britannia Ware,
Ten Trays, &c.,
for sale at latest GOLD PRICES.
M. MARVIN,
189 & 191 Third street & Bench Street, St. Paul,
sept10

From the Evening Post.

Davis in His Cell.

BY ALBERT TRACY, U. S. A.

"Jeff. Davis is suffering from nervous excitement and prostration, induced by the perpetual tramp of the sentinel up and down in his place of continement, and has appealed to be relieved from the infliction."—*Daily Paper.*

Tramp, tramp, tramp.
In the traitor's solemn cell;
Till the ceaseless footnote to and fro
Of the silent sentinel
On the recreant's straining sense doth grow,
And his brain bid wax with a fever-glow
Of phrensies weird to tell.

Tramp, tramp, tramp:
It was but yesterday,
And myriad ingrates leagued with him
Our bravest held at bay;
Hurling their fierce defiance grim,
Or the shuddering welkin shrouding dim
In hellish battle-fray!

Tramp, tramp, tramp:
At board or resting prone—
Throbbing athwart the gloom to make
A loneliness more lone—
Ever the cadence dull comes up,
As when in caverns drop on drop
Descends to wear a stone.

Tramp, tramp, tramp:
As the dew that quits the sod,
The marshaled hordes are fled, whilst low
Their flag lies undertrod;
Shackled and hemmed, 'mid scoff and jeer,
An irate people but hail him here
A demon—not a god.

Tramp, tramp, tramp.
O well may his dream have flown;
A golden vision of will made law,
Of empires all his own;
Of a temple reared on his brother's right,
A fame to ring o'er the waste and blight
Of a nation overthrown!

Tramp, tramp, tramp:
The buzzing, silly fly
In vain upon the moted air
Her huswife note doth ply;
Its fading drone yon tireless beat
More keenly bids its blows repeat—
Smiting wearily.

Tramp, tramp, tramp.
'Mid the gathering shadows dim,
What shapes of scathe and ruin rise,
What seas of blood uprise? [throng,
Of the slain and starved what thousands
Each with finger, skinny and long,
Pointing unto him?

Tramp, tramp, tramp:
Matron, and son, and sire:
'Mid the rain of tears that sows in salt
Many a wasted altar-fire;
Forms bowed in youth, brains warped awain,
And hearts that wither in silent pain,
With the hopes bade low expire.

Tramp, tramp, tramp:
And, over all, yet one;
Fallid and mute he pleads, whose heart
Knew "malice unto none"—
Not whose the hand the deed that wrought,
But whose the brain to breed like thought
Of evil 'neath the sun!

Tramp, tramp, tramp:
Without, from 'neath the wall,
Comes blent the breaker's sullen boom
With the shrieking sea-bird's call;
But it may not drown, 'mid that growing gloom,
The death-watch note, like a note of doom,
That doth the traitor thrall.

Tramp, tramp, tramp:
The will of God be done:
Whoso in aught a task hath set,
Let him the task not shun.
So shall the wicked find their meed,
Our chastened land be doubly freed,
And the sands of strife be run.

THE KETCHUM FORGERIES.

New York Growing Calmer.

Loose Style of Banking in Gotham.

Officers in Pursuit of Ketchum.

THE MARKET CALMER.

NEW YORK, August 16.—The *Commercial* says: "The market was calmer to-day than might be expected. Until it is known what amount of certificates is out, there will doubtless be great caution in lending to all but firms in the best standing. If it were known that the issue reached the largest possible figure, $2,500,000, there would be severe contraction, for it would then be clear that there must be heavy losses and failures somewhere. The probable extent of the issue will not be known until it is ascertained whether anything can be obtained from Ketchum in compensation.

HOW MUCH MORRIS KETCHUM WILL PAY ON HIS LIABILITIES.

"It is understood that Morris Ketchum has stated that he would be able to pay 50 cents on the dollar of his liabilities. We are not aware whether that is supposed to include the liabilities on account of Edward Ketchum's forgeries. We hear of some cases of selling off collaterals.

THE LOSSES OF KETCHUM & SON.

The *Post* states "the losses of Ketchum & Son by the abstraction of bonds and other securities as $2,500,000 or $3,000,000. The name of the firm was only used once by young Ketchum, and that on the day of his flight, when be obtained on a check $300,000.

OTHER LOSSES.

"Brokers and other persons share in the losses in sums from $40,000 to $150,000.

THE TOTAL LOSS.

"Four millions is the lowest statement of the total loss that it is thought the figures will finally show."

RUSH OF LOSERS.

The failure of Ketchum & Co. has caused a perfect rush of stock speculators from the watering places to the city. Many of them find themselves heavy losers.

HEAVY LOSSES IN NEW ENGLAND.

An immense delegation of bankers are here from New England, and that section will suffer severely, as Ketchum & Co. held a large amount of eastern bonds.

AN EXAMINATION.

An examination of the transactions of young Ketchum is being conducted at the board of brokers.

SUFFERERS.

Dabney, Morgan & Co. held $100,000 of the forged certificates.

A DETECTIVE AFTER YOUNG KETCHUM.

A detective went to Boston yesterday to search the steamer Asia for young Ketchum, and will probably proceed to Halifax to catch him in case he went overland. Some people, however, think he is concealed in this city.

LATER—THE LOSS.

NEW YORK, August 16.—The excitement concerning the forgeries of young Ketchum has somewhat subsided. The extent of the loss is not known, but it will probably reach two and a half millions.

A REFORM.

Owing to the extensive forgeries of Ketchum, there is a general reform now being inaugurated in some of the city banks and Wall street to-day. No checks were paid without being properly certified. In one instance, a broker who applied for $5,000 was refused. All the books were examined to ascertain if his accounts justified the loan. It was found that be bad overdrawn money to the amount of $22,000.

THE LAST CHECK PRESENTED BY KETCHUM

The last check presented by Ketchum, on Monday, was drawn in the firm's name, and was on a city bank for $60,000. The check was presented in person by Ketchum, who requested that the money be given him in large bills. There being a small amount of these on hand, he was paid mostly in small bills. This, it is believed, is all the money he carried away with him. Some of the envelopes in which bonds were kept are found neatly folded or tied and laid away as though complete, although their contents are no longer to be found, and there is no evidence of their existence.

KETCHUM'S STOCK AND GOLD SPECULATIONS.

Young Ketchum's stock and gold speculations are the sole cause of his ruin. Once or twice his father positively assured that, if the firm were not engaged in such operations, his son certainly was, and, on speaking of these facts, they were denied by Edward.

LETTER LEFT BY KETCHUM.

In a letter which Edward wrote before his flight, he gave an account of his operations as partner in the banking house. The names of the persons or institutions with whom he had hypothecated the missing securities were stated, and Edward gave directions in regard to the disposition of the papers, and the course to be pursued by the firm. The abstracted securities were not entirely the property of dealers with the banking house, but belonged in part to the house. The account is not complete, and cannot be within a day or two.

FUNDS SENT TO KETCHUM & CO.

As already reported, Ketchum & Co. are placing in bank to the credit of senders, all funds sent the firm.

VIGOROUS SEARCH FOR KETCHUM.

A vigorous search is being made for Ketchum. It is thought he has gone to Halifax to take the steamer for Europe. The *Commercial Advertiser* says that in case of his capture he will not be punished. His father will not prosecute him; and, in case the sums drawn on the forged checks are paid up, the parties will take no action.

THE BUSINESS OF KETCHUM AND SONS.

The *Times* says that the business proper of Ketchum & Sons was that of brokers and bankers. Three or four months ago they were great bears on railroad stock. Of late they have been great bulls in gold. They suddenly reversed their position in railways; first covering their previous short contracts at a very heavy loss, street runners said, at the time, from $1,500,000 to $2,000,000. The recent upward gold movement was of their engineering. It was to weigh heavily upon the market, because there was no export demand for gold. The custom-house demand went ahead of the July interest on the public debt. About the middle of that month the customs demand promised to accumulate gold rapidly in the treasury, already holding about $35,000,000, and it was believed that this demand would so continue through the month of August as to advance the price of gold in the open market, from the comparative scarcity of the supply outside the large sum already monopolized by this speculation. It was then that the Secretary of the Treasury determined to convert a portion of his surplus gold into currency at the market rates; and it was then also that speculators are supposed to have resolved to take at any cost all the gold the government would sell, and advance the price afterward. The facts have served to render the house unpopular among supporters of the government, and have done much towards modifying the sympathy felt by them on on the streets.

THE FORGED CHECKS.

The gold checks are in all essentials like any other, only that they are numbered, and need, before they are good for payment, first, the signature of the drawer; second, the signature of the register; third, the signature of the teller; fourth, the signature of the payer. The signatures were very bungingly forged. The names were not spelled correctly, nor was there the least attempt to counterfeit the handwriting of the parties on whom the frauds were committed. It is difficult to understand how careful business firms could permit a million of dollars to pass in and out of their hands on pieces of paper which were not only not genuine, but did not look like genuine checks.

FRIGHTFUL ACCIDENT.

Fall of Thos. Hanlan from the Top of Pike's Opera House.

From the Cincinnati Commercial.

The Opera-house was the scene, last night, of an accident of thrilling horror, such a one as it is the misfortune of few assemblages to look upon, and such as none who saw it last night will ever forget.

The Opera-house, as has been the case since the engagement of these celebrated brothers began, was full, hardly a vacant seat appearing in the spacious auditorium. The first part of the programme, consisting of comic songs, dances, &c., passed off as usual, when the *l'echelle perilleuse* (the dangerous ladder) which concluded that part, was reached. The apparatus for the act consisted of a ladder with three rounds, suspended from the middle of the proscenium arch at a height of *forty-seven feet.* This was fastened in a horizontal position by four ropes, to prevent any oscillation whatever.

Thomas Hanlan, who is the eldest of the brothers, came promptly on the stage when this feat was rung on, and immediately ascended to the ladder by means of a perpendicular rope. Once there, he went through a series of perilous gymnastic exercises—swinging by his hands from end to end of the ladder, hanging by his feet to its rounds, and performing other characteristic feats that never fail to inspire in an audience a feeling of admiration mingled with instinctive and lively apprehension. The conclusion of this act is of the most sensational character. Suddenly recovering himself from a position in which his head is hanging downward, the gymnast stands upright on the end of the ladder, gives a powerful spring toward the proscenium boxes, and seizes a vertical rope that hangs suspended at a distance of eighteen or twenty feet from the point of departure.

Hanlan, having accomplished his other feats, with the utmost fearlessness and apparently without a moment's calculation, appeared a moment gathering himself for the terrific spring, and the next moment was flying in a dizzy arc toward the rope, the lower end of which was held by two of his brothers.

He reached the rope, grasped for it, missed it and fell with a confused flash in the air, striking the stage with fearful momentum, and rolling over, unconscious and bleeding, into the parquette. The audience, on whose lips an expectant sigh of relief had hovered, rose to their feet with a murmur of horror, subdued, but universal. Some ladies cried out, and some parties, in their consternation, turned to leave the theatre. The wings of the stage immediately became peopled with members of the company, and the auditors nearest the unconscious gymnast lifted his form to the stage, across which it was borne out of sight, a mass of bloody finery—a strange contrast to the light-footed athlete who, a few minutes before, had scaled his way to his dizzy perch, with air the case and indifference of a squirrel.

In a few moments one of the company appeared on the stage, called for a surgeon in the audience, and stated that the injuries were not serious—a statement made with a view to quieting the alarm of the audience, who appeared undecided whether to remain or not. The performance, after a very short delay was resumed, and while the counterfeit negroes went through their—considering the occasion—ineffectual mummeries, a pale group was gathered around the senseless artist behind the scenes. The *danseuse* with her skirts gathered tightly in her hand, looked on with colorless face, and an occasional murmer of horror, and the contrabands hovered around on confused errands of mercy. The prostrate man lay on a cot, breathing heavily, a fearful gash over the left eye, another on the chin and a slight one on the thigh. His shirt was saturated with blood, and his tights were dappled with moist, repulsive wafers.

Dr. Miller, who was in the audience, examined the wounds, and was presently joined by Drs. Mussey and Blackman, who found no fracture of the skull, and strange to say, no broken bones or serious contusions of the limbs or body. The gash over the eye was about two inches in length and exposed the skull. The cut on the jaw was not severe.

The patient recovered consciousness in about fifteen minutes, and seemed more concerned about the middle finger of his right band, which he repeatedly manipulated, than for his other injuries. His wounds were carefully dressed, and he was removed to his hotel in a carriage. Two hours after the accident, he had recovered almost entirely from the shock, and expressed a desire to be permitted to reappear during the week.

Special Notices.

Public Health---The Press.

Advertising has been pronounced "undignified" by the medical faculty. A physician who advertises a valuable remedy to fifty people in his practice would receive the cold shoulder from his professional brethren, should he make its merits known to millions through the business columns of a newspaper press. This may be "dignified," —but is it benevolent, humane, or just? Whoever is fortunate enough to discover or invent anything that will prevent, or cure, or alleviate human suffering, is bound to make it known, through every channel of communication within his reach, to the general public. For many years the merits of HOSTETTER'S CELEBRATED STOMACH BITTERS have thus been proclaimed to the world, and multitudes have been restored to health, or saved from fatal maladies in consequence. As new facts have been developed in relation to the operation of this most pure and potent of all Stomachics and Alteratives, they have been stated in simple language to the people of many lands; and if the proprietors of the medicine have derived profit from their dissemination, thousands upon thousands of individuals have been benefitted thereby to an extent beyond all estimate. In the West Indies, Canada, Australia and South America, HOSTETTER'S BITTERS are now recognized as the sole specific for Dyspepsia, the best possible safeguard against epidemics, and the finest invigorant in cases of General Debility, and the only diffusive stimulant entirely free from noxious ingredients.
aug15-d&w1w

A FEW REASONS WHY THE
AMERICAN WATCH
IS THE BEST.

It is made on the best principle, while the foreign watch is generally made on no principle at all. The foreign watch is mostly made by women and boys, by hand. While their labor is cheap, their work is dear at any price. Such watches are made without plan, and sold without guarantee. They are irregular in construction, and quite as irregular in movement. They are designed only to sell, and the buyer is the party most thoroughly sold. Those who have kept "ancres," "lepines," and "Swiss levers" in professed repair for a few years will appreciate the truth of our statement.

THE PLAN OF THE AMERICAN WATCH.

Instead of being made of several hundred little pieces, screwed together, the body of the American Watch is formed of SOLID PLATES. No jar interferes with the harmony of its working, and no sudden shock can throw its machinery out of gear. In riding, or any business pursuit, it is all held together as firmly as a single piece of metal. It is just what all machinery should be—

1st. ACCURATE. 2d. SIMPLE. 3d STRONG. 4th. ECONOMICAL.

We not only secure CHEAPNESS by our system, but QUALITY. We do not pretend that our watch can be bought for less money than the foreign *make-believes*, but that of its real value it is sold for one half the price.

OUR SOLDIER'S WATCH, (named Wm. Eller.) is what its name indicates—Solid, Substantial, and always Reliable—warranted to stand any amount of Marching, Riding or Fighting.

OUR NEXT HIGHER QUALITY OF WATCH —(named P. S. Bartlett,) is similar in size and general appearance, but has more jewels and a more elaborate finish.

OUR LADIES' WATCH, recently brought out, is put up in a great variety of patterns, many of them of rare beauty and workmanship, is quite small, but warranted to *keep time.*

THE PROOF of the merits of our Watch may be found in the fact that we now employ over seven hundred workmen in our factories, and that we are still unable to supply the constantly increasing demand.

OUR THREE-QUARTER PLATE WATCH is thinner and lighter than the others we have described. Its fine Chronometer Balance is delicately adjusted to correct the variation caused by changes of temperature. These Watches are the fruits of the latest experiments in chronometry, and are made by our best workmen, in a separate department of our factory. For the finest time-keeping qualities they challenge comparison with the best works of the most famous English and Swiss makers.

ROBBINS & APPLETON,
Agents for the American Watch Company,
182 BROADWAY, NEW YORK.
july20d&wlm.

BRANDRETH'S PILLS A GENERAL ASSISTANT OF NATURE.—What is health? What is disease?

Health is when the supply and expenditure are equal. Disease when the supply and expenditure are unequal.

BRANDRETH'S PILLS impart certain expulsive powers to all matters in the body whose life is below the standard of the surrounding party, or which have remained longer than the time nature designed. So in fevers and all that class of cases which soon run into mortification BRANDRETH'S PILLS have marvelous and curative qualities. Our bodies are continually changing, and it is by this change we live. Should matter remain in the organs beyond the time nature designed, pain and inflammation set in, which is nothing more than a preparatory effort for good. All Bradreth's Pills are supposed from the results to do is simply ASSISTING THESE EFFORTS OF NATURE. 1-1md&w

The Greatest Victory Yet.

Colors Struck in Five Minutes.

The above heading of a recent bulletin from the SEAT OF WAR is in all respects applicable to the results of **CRISTADORO'S HAIR DYE,** when brought in contact with hair of any obnoxious tint. Five minutes removes the undesirable color, replacing it with the richest black or brown. No stain is left on the scalp, do damage done to the hair by this fine emollient vegetable dye. Manufactured by J. Cristadoro, No. 6, Astor House, New York. Sold by druggists. Applied by all Hair Dressers. 1-d&wlm

DURNO'S CELEBRATED CATARRH SNUFF is the best remedy for Headache, Cold in the Head, Snuffles, Imperfect Voice, Bronchitis and Catarrh. Few persons appreciate the diseases arising from disordered nassal organs. Sight, hearing, taste and smell are frequently ruined by a cold in the head. The gass generated by the use of this snuff cleanses the entire head, and restores proper articulation. Its effects are pleasant and wonderful. It contains no tobacco nor other injurious ingredient. Colleges, Societies, States, and most eminent of the Medical Faculty have awarded it testimonials and premiums.

Sold by all Druggests for 25 cents per box. Can be sent by mail on receipt of 30 cents for one box, or $1 for four boxes.

Address, JAS. DURNO, P. O. Box 1235, New York City.

At—Wholesale, by DEMAS BARNES & CO New York. e13d&w1y

WHY NOT USE THE BEST.—Over twenty years' increasing demand has established the fact that Mathews' Venetian Hair Dye is the best in the world. It is the cheapest, most reliable and most convenient. Complete in one bottle. Does not require any previous preparation of the hair. No crock or stain. No trouble. Does not rub off or make the hair appear dusty and dead, but imparts to it new life and lustre. Produces a beautiful black or brown, as preferred A child can apply it. Always gives satisfaction Only 75 cents per bottle. Sold everywhere.

A. I. MATHEWS, Manufacturer, N. Y.
DEMAS BARNES & CO., New York, wholesale Agents. je9-tri,sun&wely

THE GREAT ENGLISH REMEDY.—SIR JAMES CLARKE'S CELEBRATED FEMALE PILLS. *Prepared from a prescription of Sir J. Clarke, M. D., Physician Extraordinary to the Queen.*

This invaluable medicine is unfailing in the cure of all those painful and dangerous diseases to which the female constitution is subject. It moderates all excess and removes all obstructions, and a speedy cure may be relied on.

To Married Ladies it is peculiarly suited. It will, in a short time, bring on the monthly period with regularity.

Each bottle, price One Dollar, bears the Government stamp of Great Britain, to prevent counterfeits.

CAUTION.—*These Pills should not be taken by Females during the FIRST THREE MONTHS of Pregnancy, as they are sure to bring on Miscarriage, but at any other time they are safe.*

In all cases of Nervous and Spinal Affections, Pains in the Back and Limbs, Fatigue on slight exertion, Palpitation of the Heart, Hysterics and Whites, these Pills will effect a cure when all other means have failed; and although a powerful remedy, do not contain iron, calomel, antimony, or anything hurtful to the constitution.

Full directions in the pamphlet around each package, which should be carefully preserved.

Sold by all Druggists. Sole Agent for the United States and Canada. JOB MOSES, 27 Cortlandt street, N. Y.

N. B.—$1 and 6 stamps enclosed to any authorized agent, will insure a bottle, containing fifty Pills, by return mail.
oc2 dtoc1'65-wtnov10'65-swf

A great many side hits are being made that Plantation Bitters, by a score or two of disinterested friends who have endeavored to imitate or counterfeit them. It's all of no use. The people won't be long imposed upon. The Plantation Bitters are increasing in use and popularity every day, and "that's what's the matter." They are in same sized bottle, and made just as they were at first, and will continue to be, or we shall stop making them.

The Plantation Bitters purify, strengthen and invigorate.

They create a healthy appetite.

They are an antidote to change of water and diet.

They overcome effects of dissipation and late hours.

They strengthen the system and enliven the mind.

They prevent miasmatic and intermittent fevers.

They purify the breath and acidity of the stomach.

They cure Dyspepsia and Constipation.

They cure Diarrhea, Cholera and Cholera Morbus.

They cure Liver Complaint and Nervous Head ache.

They make the weak strong, the languid brilliant, and are exhausted nature's great restorer The Recipe and full Circular are around each bottle. Clergymen, Merchants, and persons whose sedentary habits induce weakness, lassitude, palpitation of the heart, lack of appetite, distress after eating, liver complaint, constipation, &c., will find an *immediate* and permanent relief in these Bitters. But above all, they are recommended to weak and delicate females and mothers.

They are sold by all respectable merchants See that each bottle has our private United states Stamp over the cork, and steel-plate side label.

Beware of refilled bottles. See that the stamp has not been tampered with. Any person pretending to sell Plantation Bitters by the Gallon is a swindler and imposter, and should be immediately reported to us.

P. H. DRAKE & CO.,
21 Park Row, New York.
sep 28-d&weow-1y wesly

N E W
LUMBER YARD!

Corner Wabashaw and Fifth Streets,
Opposite Minnesota House.
St. Paul, Minn.

The undersigned has established a new Lumber Yard in this city at the above named location, in connection with his

"LINCOLN MILLS,"
MINNEAPOLIS,

and desires to call the attention of Builders and others to his

IMMENSE STOCK OF
EVERY DESCRIPTION OF
L U M B E R!
INCLUDING
Flooring, Fencing,
Dimensions, Boards,
Clear Lumber, Siding,
Shingles, Lath, &c.,

which he has constantly on hand, and for sale at the LOWEST MARKET PRICES.

Bills for large dimensions filled to order on short notice.

St. Paul, June 1, 1865.
H. J. TAYLOR, Agent.
1y W. D. WASHBURN.

"Read, Mark, Learn, and Inwardly Digest."

AT THE
OLD DRY GOODS HOUSE

May be found the best assortment of
DRESS GOODS
In the City, in every known variety of fabric. A speciality has been made of
Mourning Goods,
In which we have the most superb line ever offered in this market.

CANTONS, TAMARTINES,
TUNICS, CRAPE MONTS,
BOMBAZINES, BAREGES,
DE LAINES, MOZAMBIQUES,
PRINTS, GINGHAMS.

GO TO CATHCART & CO.'S

FOR DOMESTICS, FOR PRINTS,
FOR GINGHAMS, FOR WHITE GOODS
FOR BALMORALS, FOR LINENS,
FOR GLOVES, FOR HOSIERY,
FOR THE
"Duplex Elliptic Hoop Skirts,"
For Notions of all Kinds
And for Woollen Goods.

THEY HAVE THE BEST, AND SELL THE CHEAPEST.

GO TO NO. 132 THIRD STREET.

You can be suited there.
Goods always shown with pleasure, and no misrepresentations made in order to effect sales.
CATHCART & CO.
St. Paul, April 6, 1865. dly

Dry Goods.

NEW GOODS!

D. W. Ingersoll & Co

Are receiving by express from the late

PANIC AUCTION SALES

IN NEW YORK,

SPLENDID STYLES
OF
NEW DELAINES!
AND
LADIES' DRESS GOODS,
CALICOES.
BROWN & BLEACHED MUSLINS!
AND
HOOP SKIRTS!

which together with an

EXTENSIVE STOCK
OF
DRY GOODS,

THEY WILL SELL AT THE

LOWEST MARKET PRICES.

Those who want Dry Goods should be sure and call at

D. W. INGERSOLL & CO.'S
sept1-1y ST. PAUL, MINN.

J. L. FOREPAUGH & CO.,
Thompson's Block, 3d Street,
Saint Paul, Minnesota.
THE ONLY EXCLUSIVELY
WHOLESALE DRY GOODS HOUSE
In Minnesota.

WE ARE JUST RECEIVING OUR
NEW SPRING STOCK
and would call the attention of buyers to the fact that having made our purchases at the time of the
Late Great Decline
and principally from the large
Auction Sales at New York,
we can offer our customers BETTER BARGAINS than they can get in any market west of New York.

Our assortment of goods is very extensive, and comprises all varieties in
DRY GOODS
AND
Yankee Notions

We respectfully solicit an examination of our goods and prices.

J. L. FOREPAUGH.
M. AUERBACH.
St. Paul April 22, 1865. ap23 1y

LEONARD & SHEIRE, Builders.—Shop in old Baptist Church Building on Fifth street, near Jackson. All kinds of Carpenter work done to order.

M. SHEIRE, Architect.—Office in the same building as Leonard & Sheire's Carpenter Shop, on Fifth street, near Jackson. Designs, Plans and specifications for buildings of every description, prepared on short notice. dec8yl

FOR THE CARS

Our Omnibusses will run to and from the principal Hotels and Boats in connection with the trains of the

ST. PAUL AND PACIFIC RAILROAD.

Passengers and baggage will be called for in answer to orders left at the American, International and Merchants, or at our office.
J. C. BURBANK & CO

IT IS WITH THE MOST PERFECT CONFIDENCE WE PLACE BEFORE the Public

THE ESTEY COTTAGE ORGAN,

Which we frankly announce to be the greatest improvement yet made upon Reed Instruments, from which, in many respects, they differ materially. Some of the points in which they eminently excel are these:

First—Smooth, steady, and pipe-like quality of tone.

Second—Great delicacy of touch and promptness of action, producing, when desired, a low, sweet, lute-like tone.

Third—Volume of tone, power and variety of expression, closely resembling in quality that of a pipe-organ.

Fourth—The Patent Harmonic Attachment, an ingenious octave coupler, which doubles the power of the instrument, without increasing its size; and being controlled by a stop, may be used or not at the pleasure of the performer.

Fifth—The Patent Manuel Sub-Bass is a substitute for a Pedal Bass. It brings into use a very powerful set of Bass Reeds (entirely disconnected with the other reeds in the instrument) which are played with the ordinary keys. It is not liable to get out of order, does not increase the size of the instrument, and being governed by a stop may be let on or off at the option of the player.

Sixth—The Improved Knee Stop, which swells or diminishes the tone by a slight movement of the left knee, without interfering with the action of the feet: having this advantage over the "Automatic Swell," that the volume of one may be increased and decreased at pleasure without waiting for a change on the action of the bellows.

Seventh—The Sub-Bass Swell being connected with the Knee Stop by a simple contrivance it requires no additional stop in its management. The effect of this attachment is to greatly increase the power of the bass.

For the PARLOR AND DRAWING ROOM they are unexcelled. For CHURCHES AND SCHOOLS they are UNEQUALLED.

Descriptive catalogues and priced list furnished on application to LYON & HEALY, Clark and Washington sts., Chicago, or to
MUNGER BROTHERS,
aug6-3m St. Paul, Minn.

FOR SALE.

A valuable farm of 240 acres of superior land adjoining the thriving village of Dundas, Rice county, Minnesota, comprising thirty-five acres of wood land, 80 acres of natural meadow, 125 acres of prairie, mostly bearing crops. There is on the premises an abundant supply of never failing water, and a neat and commodious farm house and stables in process of construction, which will be made complete. The fences are substantial, being mostly new.

To any person desirous of locating where the benefits of schools, grist and saw mills, stores and railroads are almost at the door, this presents one of the finest opportunities to be met with in the State. Price per acre, without crops, $25, or will include crops and farming implements at a fair valuation. JOHN. S. ARCHIBALD.
Dundas, Rice Co., Minn., July 1, 1865. jly2-3m

DR. C. D. WILLIAMS,

Homeopathic Physician, has removed his office to his new building on Seventh street, next door to the International Hotel. Residence, as usual, on 6th, between Robert and Jackson streets. Office hours from half-past seven to 9 A. M. and 4 to 6 P. M.
St. Paul, July 1st, 1865. jly2-3m

Dry Goods.

PRICES REDUCED
FOR
DRY GOODS
AT
JOHN H. CAMP'S,
142 Third Steet.

To Close out and Make Room for
FALL STOCK,
We will sell Goods at a
GREAT REDUCTION,
AND AT
MUCH LOWER PRICES
Than They Can be Bought Elsewhere.

WE WILL DO ALL GOOD
That Call on us for the
Next Thirty Days.
JOHN H. CAMP.
jly2

SILK SACQUES
AND
SILK CIRCULARS
In Great Variety at the
Cheap Cash Store,
which we are selling
CHEAPER THAN THE CHEAPEST.
—ALSO—
SUMMER SHAWLS
AND
CLOTH CLOAKS.

Now is the time to buy, for they must be sold.
We are also selling

SUMMER
DRESS GOODS
AT
Very Low Figures,

From 20 cents per yard and upward.

Remember the Place.

H. KNOX TAYLOR
218 Third Street.
Saint Paul, Minnesota.
m18

NEW LICENSE LAW.

At the request of the City Council we have forked over Fifty Dollars for license for permission to supply our customers with small Fruit and Vegetables, such as are found in our State. We intend going into it and invite the folks in Lower Town, and as many in Upper Town as can come, to give us their patronage. We will try to sell at the country market price, and will deliver them at your residence free of charge. Our stock of Family Groceries is complete and cheap as in the city. Our store is where Wimbish kept, on Jackson street, oposite the Big Clock. DUGAN, RUNNETT. & CO.
St. Paul June 12 1865.

JUST RECEIVED
BY EXPRESS.
THE MOST PERFECT AND COMPACT
Kerosene Lantern
Ever brought to this market
Wholesale and Retail.
—AT—
MARVIN'S
Crockery Importing House,
189 & 191 Third-St.
sept-10

FOR THE NATION!

COE'S DYSPEPSIA CURE!

The World's Great Remedy FOR **Dyspepsia, Indigestion,** AND ALL **DISEASES** OF THE **STOMACH AND BOWELS**

Prepared by the Proprietors of "Coe's Cough Balsam."

DYSPEPSIA is not only the sure forerunner of death, but the companion of a miserable life. It has well been called the Nation's scourge; for more persons, both old and young, male and female, suffer from the ravages, than from all other ailments combined. It robs the whole system of its vigor and energy, gives weariness and total indisposition to those once strong and active; renders the stomach powerless to digest the food, and has for its attendants,

Headache, Heartburn, Constipation, Nausea at Stomach, and General Debility of the whole System,

refusing its subjects a particle of nourishing or hearty food, without paying the penalty in the most agonizing distress, and oftentimes complete prostration. To meet the terrible ravages of this worst of all Diseases, we HAVE PREPARED

"COE'S DYSPEPSIA CURE!"

and we pledge our reputation upon our statement, when we say it will

Positively Cure the WORST of You,

not in a year—not in a month—nor in a week—but you shall see its beneficial influence at once immediately, and the day you take it. To you who have lived for years upon Graham Bread and plain diet, who dare not eat anything the least wise hearty—first, because the Doctor has ordered the plainest food, and secondly, for fear of the distress it causes—rising and souring on your stomach, we say sit down to your dinner eat as hearty a meal as you wish, and as soon as the food begins to distress you, follow it by a single teaspoonful of

COE'S

DYSPEPSIA CURE!

AND IT WILL

Relieve You Instantaneously!

thus enabling you, by hearty eating, and the use of the cure after each meal, (as often as the food distresses you, or sours on your stomach,) you will get in a very few days so that you can do without the medicine, except occasionally, and by the time the first bottle is used up, we will guarantee you free from Dyspepsia, and able to eat, digest, and enjoy as hearty a breakfast as you ever sat down to in your healthiest hours, and we will forfeit to you the price of the bottle, upon your showing that our statement is not correct.

The medicine is powerful but harmless, and whilst a single teaspoonful will at once relieve the Dyspeptic sufferer, the whole bottleful would not materially injure him, as it is entirely vegetable and contains no opiates. All classes of disease that have their origin in a disordered Stomach and Bowels, are dispelled in the same instantaneous way, by the use of

COE'S DYSPEPSIA CURE!

FEVER and AGUE, SICK-HEADACHE, SICKNESS AT THE STOMACH, CONSTIPATION, HEARTBURN, COLIC PAINS IN STOMACH OR BOWELS, DYSENTERY, VOMITING, a FEELING OF FAINTNESS AND LASSITUDE, WANT OF APPETITE.

will not and cannot exist where the cure is used. It removes the Disease by removing the cause, not like Alcoholic Bitters which cover up your bad feelings for a few moments by their exhilarating effects.

Beware of all such remedies or beverages, but in their place use a Remedy that will restore the diseased functions to their normal condition and set in motion the entire human mechanism in perfect harmony, and upon principles synonymous with well defined physiological laws. That such will be the effect of

COE'S DYSPEPSIA CURE,

Immediately and instantaneously, we pledge our word as men of honor—our reputation as Pharmaceutists—our favorable acquaintance with the people as proprietors of the world-renowned "COE'S COUGH BALSAM," if it is used according to our directions, which may be found with each bottle.

We add below some Testimonials from our neighbors and townsmen, to which we ask your careful attention.

TESTIMONIALS.

From the Pastor of the Methodist E. Church, Madison, Conn.:

I have used Coe's Dyspepsia Cure in my family, and I can willingly testify to its value as a medicine.
HENRY GIDMAND,
Pastor M. E. Church.
Madison, Conn., June 30, 1864.

A Voice from home through our City Papers.

New Haven, Conn., June 13, 1864.

Messrs. Editors—Allow me through your columns, to acknowledge my gratitude for the benefit I have received from the use of Coe's Dyspepsia Cure. Although I was a great sufferer from Dyspepsia, the first dose gave instant relief, and one ounce has enabled me to eat anything I please, without pain. I have now stopped using the medicine, as I do longer need it.
PALMIRA LYMAN.

Madison, Conn., June 3th, 1864.

From the benefit derived by the use of Coe's Dyspepsia Cure in my family, I am prepared to say that I never intend to be without it, and advise all who are afflicted with Dyspepsia to try it.
PHILANDER LEWIS.

Mr. Coe:—The bottle of Coe's Dyspepsia Cure you gave me has backed up your statement concerning it. I have only used half a bottle, and can eat pine apple short cake, or anything else, without trouble. It acts like a charm. The relief it affords is instantaneous.
JANE A. LOWREY.
New Haven, June 13th, 1864.

Those who know my constitution, what my condition has been for the last thirty years, will believe with me that a medicine which will reach my case, will reach almost any one. Coe's Dyspepsia Cure has enabled me to eat anything I please, and it is very seldom I now have to use the medicine. It relieved me in an instant when I was in great pain. My whole system is strengthened by its use.
ANN E. BAGGOTT.
New Haven, June 22th, 1864.

Important to Travelers.

While journeying on the cars my stomach became badly deranged, causing severe pain in my head. Had it been on the water it would have been called sea-sickness. A lady sitting by me knowing my condition, reached out a bottle saying "take a swallow." I did so, and in less than five minutes my trouble was ended. The medicine was "Coe's Dyspepsia Cure," and from the effect it had upon the Stomach, and what I have learned of it since, I think it must be an excellent remedy for Sea-sickness and Dyspepsia.
MRS. SAMUEL FIELD.
Madison, June 30th, 1864.

One of the Twenty five.

New Haven, June 11th, 1864.

Mr. Coe—Sir:—Having been troubled with the Dyspepsia for some eight or twelve months, I have taken the usual kinds of medicines, which have done me no good. I saw your advertisement of a medicine to cure the Dyspepsia. I have tried it and found it to be the Medicine. The first fifteen drops, (the 7th of June,) that I took relieved me in one minute. I have taken it three or four times, but have had no distressing feeling in my stomach since taking the first fifteen drops; although, before, I could not eat a meal, and sometimes no more than three or four mouthfuls without distressing me.
Respectfully, J. F. WOODRUFF.

New Haven, June 11th, 1864.

Mr. Coe—Dear Sir:—The bottle of Dyspepsia Medicine I received from you, gave instantaneous relief. I only used it when my food distressed me. It was about like taking two doses to day, one to morrow, then every other day, increasing the quantity of food and decreasing the medicine until I was enabled to eat without taking any at all. My case was an extreme one, having suffered for seven years. I now consider myself cured, and by only using one bottle of Medicine in the space of two months. The dose was a teaspoonful.
ELLEN S. ALLEN.

Sold by Druggists in city and country, everywhere.

PRICE, $1.00 Per Bottle.

Orders by mail, from either dealers or consumers promptly attended to.

C. G. CLARK & CO.,

Wholesale Druggists, New Haven, Conn.,
PROPRIETORS.

NOTE—Females *enciente* will find this a splendid antidote for NAUSEA AT STOMACH, and all indisposition peculiar to the situation.

E. H. BIGGS,

SOLE AGENT FOR THE NORTHWEST, at St. Paul, Minn., to whom all orders should be addressed.
jy13-d&w-eow-1y

CUTTER, SECOMBE & CO.,

HAVE ESTABLISHED A

WHOLESALE PAPER WAREHOUSE

in this city, in connection with their

PAPER MILL, IN ST. ANTHONY,

and desire to call the attention of buyers to their

Immense Stock of

LETTER, NOTE AND CAP PAPER, ENVELOPES, BOOK AND NEWS PRINT, FLAT AND ALL KINDS OF WRAPPING PAPERS, PRINTERS' AND WRITING INKS AND FLUIDS, PENS, PENCILS, &c., &c.

Agents for

GREENLEAF & TAYLOR'S MANUFACTURING COMPANY

We will sell as low as Eastern Jobbers with Freight added

THE HIGHEST MARKET PRICE IN CASH PAID FOR

PAPER RAGS, ROPE, GUNNIES & OLD NEWSPAPERS.

Office No. 220 Third-St., St. Paul, Min

1834. 1864.

COOLEY, CARVER & CO.,

WHOLESALE GROCERS

IMPORTERS AND DEALERS IN

FOREIGN AND DOMESTIC LIQUORS, WINES CIGARS, &C., &C.

Jackson Street, between Levee and Third,

SAINT PAUL.

THE GALENIC INSTITUTE.

And Minnesota Hospital.

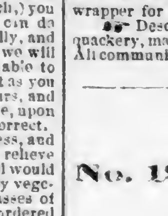

ESTABLISHED 1850, FOR THE TREATMENT OF DISEASES OF THE URINARY AND SEXUAL SYSTEMS, AND INCORPORATED BY THE LEGISLATURE IN 1861. OFFICE IN CONCERT HALL BLOCK—near the Post Office.

DR. WILLIAMS, the Consulting Surgeon of the above Institution, has just published a Manual of Sexual Diseases, a large book of 350 pages, and over 100 engravings. It is the only book ever published which gives a truthful description of Spermatorrhea, Venereal Diseases, Female Complaints, and all diseases of the urinary and reproductive organs of men and women of whatever nature, including the solitary habits of both sexes, and their deplorable consequences on the mind and body, impotence, loss of power, and the secret infirmities of youth and manhood, the physiology of marriage, &c., with new and successful methods of treatment for all the above cases. Mailed in a plain sealed wrapper for one dollar.

Descriptive Circulars containing valuable information to the afflicted who wish to avoid quackery, mailed in a sealed envelop on receipt of 10 cents. Also a pamphlet for ladies, price 5 cents. All communications confidential, and will reach the consulting surgeon by addressing
THE GALENIC INSTITUTE, Saint Paul, Minnesota.

B. PRESLEY,

No. 129 THIRD STREET ST. PAUL,

AGENT FOR

Dupont's Celebrated Gunpowder.

Blasting, Rifle, Diamond Grain, and Duck Sporting.

20 KEGS HOLLAND HERRING,

FIREWORKS.

Hungarian, Timothy, and Clover Seed,

40 SACKS LIVERPOOL GROUND SALT,

Oranges, Lemons, Fancy Prunes, Figs,

AMES' SUGAR-CURED HAMS; DRIED BEEF.

DATES, BOHEMIAN PEARS.

75 Barrels New Dried Apples, "York State" and Ohio growth.	25 Bales best Navy Oakum.
75 Boxes W. R. Cheese.	15 Barrels New Hominy.
20 Half Boxes M. R. Raisins, New.	25 Kegs New Pearl Barley.
20 Boxes Layers, New.	5 Barrels New Split Peas.
A large lot of New Garden Seeds.	50 Bushels small White Army Beans.
400 Boxes Fancy Candy.	30 Half-barrels White Fish, new.
200 Boxes New Canned Fruits.	30 Barrels and half-barrels Mackerel.
15 Kegs New Prunes.	30 do do do Herring

And every article usually kept by a Grocer.

B. PRESLEY, 129 Third St., St. Paul.
mch1-6m

BUY YOUR TRUNKS

FROM THE MANUFACTURER, AND

Save Freight & Store Profits!

C. PROAL

HAS OPENED A

TRUNK MANUFACTORY!

AND IS ALSO MAKING TO ORDER

Buggy, Carriage & Team Harness.

A Large variety always on hand Also

Valises and Traveling Bags!

ALSO

MILITARY SADDLERY!

AGENT FOR

Henry and Ballard Rifles and Cartridges

REPAIRING of all kinds of TRUNKS, HARNESS, &c., neatly and promptly done.

Having commenced manufacturing all my own work, I would respectfully solicit a share of public patronage. My material is bought direct from the first hands, and made up by good workmen under my own management, and hence I am prepared to work low and make the best of work. I have also constantly on hand

WHIPS,

WHOLESALE & RETAIL,

and a large assortment of

Saddlery Hardware

Remember,

C. PROAL.

UNION BLOCK, Cor. THIRD & ROBERT Sts
jan26 1y

AGENTS WANTED!

TO SELL THE

New England Sewing Machines.

$18.] Genuine Article. [$18.

Acknowledged to be the best cheap FAMILY SEWING MACHINE in the United States.

This Machine is pronounced to be far superior to any other low price ever offered to the public, and no household is complete without it. It will sew as heavy cloth as any MACHINE in use, as well as every description of material, and being so simple and easily managed that any child can operate it. It has been thoroughly tested by

LADIES,

and from whom I have testimonials speaking in the strongest terms of their merits. They are speedily taking the place of all other low-priced MACHINES in the market.

AGENTS wanted male and female, in every city and town throughout the country, and I wish to add to the list only those who are indefatigable and energetic. Every Machine warranted for three years. A liberal discount will be allowed. (For particulars send for circulars.) Call on or address,

HAMILTON PECK, Gen. Agt.
305 late 197 East Water St., room No. 1, Milwaukee Wis. me30 6m

OLD PAPERS

Suitable for wrapping, for sale at this office.

"GREENBACKS ARE GOOD," BUT ROBACK'S ARE BETTER.

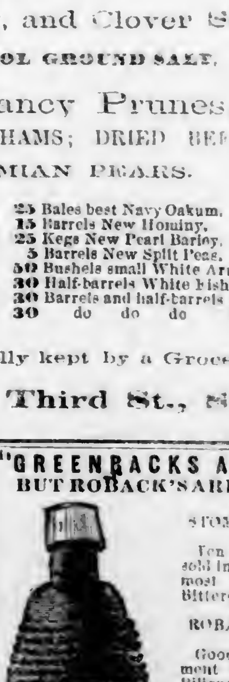

STOMACH BITTERS.

Ten thousand bottles sold in one month. The most popular Stomach Bitters in use.

ROBACK'S BITTERS.

Good for all derangement of the Stomach, Billiousness, Liver Complaint, and General Debility,

ROBACK'S BITTERS.

They possess wonderful tonic properties, giving tone to the appetite and digestive organs.

ROBACK'S BITTERS.

Debilitated Ladies and sedentary persons will find in them an excellent tonic.

ROBACK'S BITTERS.

A wineglassful before each meal will remove indigestion and all liver diseases.

ROBACK'S BITTERS.

They are better than all Pills, Powders, and other nauseous, disagreeable compounds.

ROBACK'S BITTERS.

They can be taken without regard to diet. As an appetizer they have no equal.

ROBACK'S BITTERS.

They are prepared by an old and skillful physician from well known vegetable remedies.

ROBACK'S BITTERS.

Wherever known they have become a standard family strengthening remedy.

ROBACK'S BITTERS.

Try and you one bottle, will always use them and recommend them to others.

ROBACK'S BITTERS.

G. W. ROBACK, Compounder of Stomach Bitters, Blood Purifier, and Blood Pills, and Distiller and Manufacturer of Catawba and Swedish Brandies, and all kinds of the finest domestic liquors, which are sold wholesale or in any desired quantity; at Nos. 56, 58, 60 and 62 East Third-st., Cincinnati, Ohio. For sale by Druggists and Dealers in Medicine everywhere.
mch22-1y

A CARD TO INVALIDS.

A Clergyman, while residing in South America as a missionary, discovered a safe and simple remedy for the cure of Nervous Weakness, Early Decay, Diseases of the Urinary and Seminal Organs, and the whole train of disorders brought on by baneful and vicious habits. Great numbers have been already cured by this noble remedy. Prompted by a desire to benefit the afflicted and unfortunate, I will send the receipt for preparing and using this medicine, in a sealed envelope, to any one who needs it, FREE OF CHARGE.

Address
JOSEPH T. INMAN,
Station D. Bible House,
New York City.
mch14-1y

BORUP & OAKES,

Bankers and Exchange Dealers,

GOODRICH BLOCK, THIRD ST.,

SAINT PAUL, MINN.

Established in 1851.

Collections payable in the City made free of cost, and throughout the State free of charge beyond actual expenses incurred. Remittances made the day after collection at the lowest rate of Exchange.

Orders for Land Warrants, State Warrants, United States Bonds, County and City Bonds promptly executed at the lowest rates. City, County and State Taxes paid. State and United States Coupons paid at our Counter.

References:

Dollner, Potter & Co., New York.	Johnston Bros. & Co., Baltimore.
Kiesam & Co., N. Y.	Rutter, Endicott & Co., Chicago.
Roche Bros. & Coffey, New York.	Bank of Galena, Galena.
Drexel & Co, Philadelphia.	Allen, Copp & Nesbitt, St. Louis.
Exchange Bank, Bost'n	State Savings Association, St. Louis.
Spencer, Vila & Co., Boston,	Franz Hch. Schluter & Sohn, Hamburg.
Brown, Shipley & Co., Liverpool.	A. Marcuard & Co. Paris.

feb16-1y

The Saint Paul Press.

PUBLISHED DAILY, TRI-WEEKLY AND WEEKLY.

Office—Adjoining the Bridge.

Song of the Unenfranchised.

The London correspondent of the *Tribune* says that all the rioters at the late elections were the unenfranchised. Having no votes to throw they use rotten eggs and stones. The fact is very significant. He copies the following song:

"We plow and sow, we're so very, very low
That we delve in the dirty clay,
Till we bless the plain with golden grain,
And the vale with the fragrant hay.
Our place we know, we're so very low,
'Tis down at the landlord's feet;
We're not too low the grain to grow,
But too low the bread to eat.

Down, down, we go, we're so very, very low
To the hell of the deep sunken mines,
But we gather the proudest gems that glow
When the crown of a despot shines.
And whene'er he lacks, upon our backs
Fresh loads he deigns to lay;
We're far too low to vote the tax
But not too low to pay.

We're low, we're low, mere rabble we know,
But at our plastic power
The mold at the lording's feet will grow
Into palace, church and tower.
Then prostrate fall in the rich man's hall,
And cringe at the rich man's door;
We're not too low to build the wall
But too low to tread the floor.

We're low, we're low, we're very, very low,
Yet from our fingers glide
The silken flow, and the robes that glow
Round the limbs of the sons of pride,
And what we get and what we give,
We know, and we know our share:
We're not too low the cloth to weave,
But too low the cloth to wear.

We're low, we're low, we're very, very low,
And yet when the trumpets ring,
The thrust of a poor man's arm will go
Through the heart of the proudest king.
We're low, we're low, our place we know,
We're only the rank and file,
We're not too low to fight the foe,
But too low to touch the spoil.

FACETIÆ.

—Dundreay says the only parting that ever troubled him, was the parting of his back hair.

—In spite of all that puritanical people say against dancing, it is unquestionably a *merry-toe-rious* arrangement.

—A friend has a dog so very serious that even his tail has not the least bit of wag about it.

—At the circus, women jump clean through hoops. In society they jump into them and stick there.

—We are enabled to state positively that all the jokes relating to crinoline are *not* used up. For instance: Why do ladies wear such extraordinary things as crinoline? Because all the heavenly *bodies* move in eccentric circles.

—The Household Economist has the picture of a "wringing and washing machine," with such a pretty girl at the side of it as to make us wish we were in the suds.—[Prentice.

—We are sorry to say that the keepers of the guerilla prisons have a good many felons on their hands.—*Louisville Journal.*

—"Uneasy lies the head that wears a crown." This may be the reason why the ladies discarded the crowns of their bonnets.

—The Last Rows of Summer—The late matches between the Cambridge boys and the Yale fellows well-met of New Haven.

—A Frenchman cannot pronounce "ship." The word sounds "sheep" in his mouth. Seeing an iron clad, he said to a boy, "Ish dish a war sheep?" "No," replied the boy, "it's a ram."

—"Didn't you suppose, sir, that I kept a Bible?" "No, I did'nt think you kept God's word, as I know that you never keep your own."

—A hypocritical scoundrel in Athens inscribed over his door, "Let no evil enter here." Diogenes wrote under it, "How does the owner get in?"

—A teacher in a contraband school asked a young darkey what a certain letter of the alphabet was. The darkey looked at it earnestly for a short time, and said, "I know dat well enough by sight, but I am bressed if I can call it by name." He was told he could take a back seat.

—There appears to be a young Grant, son of the Lieutenant General, who has a high appreciation of the merits of his father, and an estimate that is not reduced by shrinking modesty of the consequence of the family. In substantiation of this we quote from the Quebec correspondent of the Boston *Advertiser*:

"The people at the Waterville station were so intently employed in staring at the General, that they forgot all about cheering until little Jesse Grant—the pet of the family—who was standing behind his father on the platform, flung his hat up and screamed out in his shrill, childish voice, "Three cheers for General Grant and family!" This loosed the tongues of the people, and the cheers were heartily given.

—The life of Washington, in the "Squibob Papers," published by Carleton, of New York, is one of the most extravagant specimens of John Phœnix's humor. Here is a specimen of it:

George Washington was one of the most distinguished movers in the American Revolution.

He was born of poor but honest parents, at Genoa, in the year 1102. His mother was called the mother of Washington. He married early in life, a widow lady, Mrs. Martha Custis, whom Prescott describes as the *cussedest* pretty woman south of Mason and Dixon's line. Young Washington commenced business as a county surveyor, and was present in that capacity at a sham fight, under Gen. Braddock, when so many guns were fired that the whole body of the militia were stunned by the explosion, and sat down to supper unable to hear a word that was said. This supper was afterward alluded to as Braddock's deaf eat, and the simile, "deaf as a Braddock," subsequently vulgarized into "deaf as a haddock," had its rise from that circumstance. Washington commanded several troops during the revolutionary war, and distinguished himself by fearlessly crossing the Delaware on ice of very inadequate thickness, to visit a family of Hessians of his acquaintance. He was passionately fond of green peas and string beans; and his famous motto was, "in time of peace prepare for war."

Washington's most intimate friend was a French gentleman, named Marcus Dee, who, from his constant habits of risability, was nicknamed "*Laughy yet.*" His greatest victory was achieved at Germantown, where, coming upon the British in the night, he completely surrounded them with a wall of cotton bales, from which he opened a destructive fire, which soon caused the enemy to capitulate. The cotton bales being perforated with musket balls were much increased in weight, and consequently in value, and the question playfully used, "What is the price of cotton?" was much in vogue after the battle.

During the action, Washington might have been seen driving up and down the lines, exposed to a deadly fire, in a small Concord wagon, drawn by a bob-tailed gray horse. His celebrated dispatch, *Veni, vidi, vici*," or, I came and saw in a Concord wagon, has reference to this circumstance.

Washington was a member of the Know Nothing Order, and directed that none but Americans should be put on guard, which greatly annoyed the Americans, their comfort being entirely destroyed by perpetual turns of guard duty.

WOMAN'S LIFE PROTECTOR.

Still Another Wonder in Chemistry.

HENRY WARREN, the Inventor and Patentee of

WARREN'S PATENT CHEMICAL

Toilet and Washing Soap,

Has opened an office on Third street, opposite the Pioneer office, where he intends to stop a short time to introduce his celebrated Soap in this State. This soap has proven itself to be far ahead of all other Soap where it has been introduced. Ladies and Gentlemen are invited to call and see samples of this Soap. The clergymen of all societies are invited to call and get some of this Soap to test its qualities for doing the washings of their families, without expense.

All persons in town or country who are out of business or wish to change their business, and have a desire to invest in a business that is honorable and one that they can make from two to five hundred dollars per month, are especially requested to call and see this Soap made and test its quality, without expense, as I do not wish any one to invest until they have fully tested the Soap, both in regard to price and quality.

This Soap is made in from five to ten minutes, at a cost of from two to nine cents per pound when made.

The WASHING SOAP will save one half the labor in washing, and clothes are much whiter when done than when washed with any other Soap.

The TOILET SOAP is the best Toilet or Shaving Soap in use.

Do not fail to call and investigate this Soap. Office Third street opposite Pioneer office.
HENRY WARREN, Patentee.
jly29-tf

$150 per Month. $150.

Agents wanted in every county and State to sell the BARTLETT SEWING MACHINE, price $25; fully licensed, under patents of Howe, Wheeler & Wilson, Grover & Baker, and Singer Co. We will pay a monthly salary and expenses, or allow a large commission on sales. For particulars, illustrated catalogue, territory, &c., enclose a stamp and address PAGE BROTHERS, sole agents for the United States, 221 Summit street, Toledo, Ohio. aug15-d1m&w3m

NEW PERFUME

FOR THE HANDKERCHIEF.

PHALON'S

A Most Exquisite, Delicate and Fragrant Perfume, Distilled from the Rare and Beautiful Flower from which it takes its name.

Manufactured only by PHALON & SON.

Beware of Counterfeits.

Ask for Phalon's—Take no other.

Sold by druggists generally.
jly1 eod-d&w-6m

EINSTEIN, ROSENFELD & Co.,

BANKERS,

No. 8 BROAD STREET, NEW YORK.

We draw at sight, and at sixty days, on LONDON, PARIS, FRANKFORT, and all other principal cities of Europe.

Parties opening current accounts, may deposit and draw at their convenience, the same as with the CITY BANKS, and will be allowed interest on all balances over ONE THOUSAND DOLLARS, at the rate of FOUR per cent. per annum. Orders for the purchase or sale of various issues of Government and other Stocks, Bonds, and Gold, executed on Commission.
m26-3m-eod

U. S. SANITARY COMMISSION

Army and Navy Claim Agency.

NO CHARGE FOR SERVICES.

John Peller, Local Agent.

Office Capitol Building, St. Paul, Minn.

The U. S. Sanitary Commission desiring to relieve Soldiers, Sailors, and their families from the heavy expenses usually paid for the prosecution of such claims, have established this Agency to collect pensions, arrears of pay, bounty and other claims against the Government, WITHOUT CHARGE OR EXPENSE OF ANY KIND WHATEVER TO THE CLAIMANTS.

On application sent to this Agency, stating the name and post office address of the claimant, the name, rank, company, regiment, service, and State of the Soldier on whose account the claim is made, date of discharge or death, the proper blanks will be filled out as far as possible and forwarded to the person applying. These can then be executed and returned to this office, where the claim will be prosecuted to a final issue in the shortest possible time.
jly12eod8w

REAL PROPERTY

FOR SALE AT

AUCTION FOR CASH,

To the highest bidder, convenient to and in the city of St. Paul, and in Hennepin county at Bloomington and Minnetonka City.

T.	R.	Sec.	Description.	Acres.
117	22	3	Lots Nos. 3 and 4	63.87
117	22	17	Se of sw	40 00
117	22	10	E hf of se	80 00
117	22	10	E hf sw	80.00
117	22	21	S hf of sw	80.00
117	22	21	W hf of se	80.00
117	22	22	E hf of sw	80.00
117	22	12	E hf of ne	80.00
116	21	21	Lot No. 4	63.22
116	21	28	Lot No. 2	63.20
116	21	31	Se of nw	40 00
116	21	30	Lot No. 2	63 60

Also, in Town 28, Range 23, Section 17, a farm known as "Young's Farm," on the Reserve, three miles from St. Paul, running from a road which runs out of the St. Paul and St. Anthony road to Fort Snelling, to the Mississippi river, east of Minnehaha Falls, containing 90½ acres. Also, Lot 8, in Block 20, in the city of St, Paul, with the buildings thereon. Said piece or parcel of land is situated between Third, Market and Spring streets, and is said to contain 60 by 172½ feet.

Terms, ten per cent when knocked down and the balance as soon as the deeds are made out—say three days.

N. B.—Purchasers can have two thirds on a credit of one, two or three years, by giving a bond and mortgage on the property for either of those terms, bearing interest at the rate of one per cent per month, payable quarterly.

Sale to take place on Monday, August 28th, 1865, at ten o'clock, at the store of
R. & J. M. WARNER,
Auctioneers, St. Paul.
aug11-td-eod On account of H. Whittell.

500 MEN WANTED!

IMMEDIATELY,

TO WORK ON THE

Lake Superior & Mississippi R. R.

Apply to W. M. BRANCH,
At office south side of Seventh street, near Wacouta street

Railroads.

MADISON MUTUAL

FIRE & LIGHTNING INSURANCE CO

Cash and Surplus Capital

$664,021 67!

The only strictly FARMERS' INSURANCE COMPANY doing business in the State, and gives a broader protection at less cost than any other Insurance Company in the Northwest.

All losses Promptly adjusted and paid

OFFICERS.

John W. Boyd, President.
D. Worthington, Secretary.
S. D. Hastings, (State Treas. Wis.) Treasurer.
Hon. Stephen Miller. (Gov of Minn,) Director,
G. R. MONTAGUE, General Agent.
P. O. address, LaCrosse, Wis je13d&w1y

FIRST DIVISION

ST. PAUL & PACIFIC R. R.

On and after MONDAY, NOVEMBER 7th, Passenger Trains will run as follows:

GOING WEST.

MORNING

Leaves St. Paul	8:00 A. M.
Leaves St. Anthony	8:45 A. M.
Leaves Manomin	9:10 A. M.
Leaves Anoka	9:45 A. M.
Leaves Itasca	10:05 A. M.
Arrive at Elk River	10:25 A. M.

EVENING.

Leaves St. Paul	3:30 P. M.
Leaves St. Anthony	4:20 P. M.
Leaves Manomin	4:15 P. M.
Leaves Anoka	5:25 P. M.
Leaves Itasca	5:45 P. M.
Arrive at Elk River	6:05 P. M.

GOING EAST.

MORNING.

Leaves Elk River	7:45 A. M.
Leaves Itasca	8:05 A. M.
Leaves Anoka	8:35 A. M.
Leaves Manomin	9:10 A. M.
Leaves St. Anthony	9:45 A. M.
Arrive at St. Paul	10:25 A. M.

EVENING.

Leaves Elk River	3:25 P. M.
Leaves Itasca	3:45 P. M.
Leaves Anoka	4:10 P. M.
Leaves Manomin	4:45 P. M.
Leaves St. Anthony	5:15 P. M.
Arrive at St. Paul	5:55 P. M.

TICKETS must be purchased at the Stations, or an extra rate will be collected by the Conductor.

DAILY FREIGHT TRAINS.

Going East	A. M.
Going West	P. M.

ap18-tf F. R. DELANO, Sup't.

FIRST DIVISION ST. PAUL AND PACIFIC RAILROAD,

LAND DEP'T, MAIN AND BRANCH LINES, ST. PAUL, June 1st, 1865.

NOTICE

TO SETTLERS ON R. R. LANDS.

All persons claiming land at Government price who reside in the Townships named below, are hereby notified that the Company has acquired the fee to the Railroad lands located in said Townships, and they are hereby required to make proof of their right to the lands occupied by them, and make payment therefor according to the laws regulating the same.

Sections.	Town.	Range.
3, 5, 7	32	25
7, 17, 19, 21, 27, 29, 31, 33, 35	33	25
1, 5, 9, 11, 13, 15, 17, 19, 27	33	26
27, 29, 31, 33, 35	34	26
7, 9, 11, 13, 15, 17, 19, 21, 23, 25, 27, 29.	35	26
1, 3, 5, 7, 9, 11, 13, 15, 17, 19, 21, 23, 25.	34	27
1, 3, 5, 7, 9, 11, 13, 15, 17, 19, 21, 23, 25, 27, 29, 31, 33, 35	35	27
19, 29, 31, 33	36	27
1, 3, 11, 13	34	28
1, 3, 5, 7, 13, 15, 17, 19, 21, 23, 25, 29, 33, 35	35	28
1, 3	119	23
5, 19, 23, 27	120	23
19, 27, 31, 33, 35	121	23
5, 11, 15, 21, 23, 25, 27, 29, 33	120	24
3, 5, 7, 9, 11, 13, 15, 21, 23, 25, 27, 35	120	25
1, 3	119	25
19, 35	121	25
1, 3, 5, 7, 11, 13, 15, 17, 19, 21, 23, 27, 29, 31	120	26
3, 5, 7, 9, 11, 13, 15, 17, 19, 21, 23, 25, 27, 29, 31, 33, 35	121	26
31, 33	122	26
1, 3, 11, 13	120	27
3, 5, 7, 9, 11, 13, 15, 17, 19, 21, 23, 25, 27, 29, 31, 33, 35	121	27
5, 9, 17, 19, 21, 23, 25, 27, 29, 31, 33, 35.	122	27
31	123	27
1, 3, 5, 9, 11, 13, 15, 23, 25	121	28
1, 3, 5, 7, 9, 11, 13, 15, 17, 21, 23, 25, 27, 29, 31, 35	122	28

GEORGE L. BECKER,
je1-d&wtdec1 Land Commissioner.

New Route East and South

VIA

Rochester and Winona and St. Peter

RAILROAD.

A Passenger train leaves Rochester daily at 7:30 A. M., arriving at Winona at 5 o'clock, P. M., connecting with the

Minnesota Stage Co.'s Line

for La Crosse.

Returning, leaves Winona at 6:30 P. M., arriving at Rochester at 10 P. M.

Passengers by this route stop over night at Rochester and make the same time to and from St. Paul as by the River Route.

For Tickets apply to the Minnesota Stage Company's Office.

JOHN NEWELL,
dec18tf Superintendent.

AGENTS WANTED

To sell a new, highly exciting and richly embellished work published in both English and German) Octavo) the

"NURSE AND SPY,"

by MISS S. EMMA E. EDMONDS, comprising the thrilling adventures of a FEMALE SPY AND FIELD NURSE, which has already received the warmest commendations of the press, the clergy, the army, and men of influence in all parts of the country, and *outselling any other book ever published*, reaching the unexampled sale of over

120,000 COPIES IN SEVEN MONTHS.

and more than *one hundred thousand in the last four months*, with orders increasing beyond ONE THOUSAND PER DAY!

Agents will bear in mind this is just the book the people want. Energetic, persevering men, Teachers, Ladies, and especially *experienced Canvassers*, will find a rare opportunity to make money, by engaging immediately in the sale of this *popular FAST SELLING BOOK.*

For terms, which are very liberal, apply to or address J. A. STODDARD & CO., 162 Lake st., Chicago, Box 3239. Engravings, Plain and Colored Photographs, and Agents' Goods generally.
june20-3m

S. L. BAILEY & CO.,

Dealers in every kind of

FURNITURE,

For the

Parlor, Dining Room & Chamber.

PICTURE FRAMES & MOULDINGS

Of all kinds.

Varnishes, Glue, &c.

Upholstering Done to Order.

244 Third Street.

S. L. BAILEY,
jly30-1y AUGUST ROEDLER.

WHITNEY & BAKER

REAL ESTATE

—AND—

General Commission Agents.

Office: Third Street, Bridge Block.

CHAS. T. WHITNEY, Notary Public.	ISAAC A. BAKER, Surveyor & Engineer

ST. PAUL FEMALE SEMINARY AND BOARDING SCHOOL.—The next session will open Monday, September 4th. The new Seminary building will be ready to be occupied and will add greatly to the attractiveness and completeness of the Institution.

Four teachers are engaged for the departments of regular study, besides teachers of Music, Drawing and Modern languages.

A Primary Department for Little Girls will be opened in a room separate from the more advanced classes, to which a teacher will devote her whole time.

Dr. Dio Lewis' "*New Gymnastics for Women and Children,*" will be introduced, and a lady who has been a pupil of Dr. Lewis has been engaged as teacher of Gymnastics and Calisthenics. For admission or further information apply to
J. G. RIHELDAFFER,
Corner Summit Avenue and St. Peter streets, St. Paul. jly27-d&w1m

$125 A MONTH.—AGENTS WANTED everywhere to introduce the improved *Shaw & Clark $20 Family Sewing Machine*, the *only* low price machine in the country which is *licensed* by Grover & Baker, Wheeler & Wilson Howe, Singer & Co., and Bachelder. *All* other machines now sold for less than forty dollars each are *infringements*, and the seller and user are *liable to fine and imprisonment*. Salary and expenses, or large commission, allowed. Illustrated circulars sent *free*. Address SHAW & CLARK, Biddeford, Maine. ma21-dw3mo

BLANK BOOKS

Of every description for Records of Accounts, made to order in the best manner at the "PRESS" BINDERY.

Insurance, &c.

M. P. NICHOLS,

INSURANCE AGENT.

Metropolitan, New York
Capital $300,000.
Surplus $500,000.

Lorillard, New York.
Capital $500,000.
Surplus $250,000.

Home Insurance Co.
Capital $500,000.
Surplus $175,000.

Mutual Benefit Life.
Assets $7,000,000.

OFFICE:
191 Third street, St. Paul.
jl2-1y

FIRE AND MARINE

INSURANCE.

CURTIS & ETHERIDGE,

191 Third St., St. Paul.

The aggregate capital of Fire Insurance represented by us amounts to

$13,600,243.56.

All losses in the State are settled by us as soon as proofs are prepared.

Goods and Merchandise

INSURED WHILE IN TRANSIT,

Both on river and lakes. We hope, by prompt attention to every branch of the insurance business, to merit the confidence and patronage of the public.

oct 26d1y Curtis & Etheridge.

Miscellaneous.

CHICAGO BREWERY.

LILL & DIVERS,

BREWERS OF

LILL'S STOCK

AND

Cream Pale Ale,

LAGER BEER.

PORTER AND BROWN STOUT

FOR SALE BY

William Constans.

ST. PAUL

STEAM CHAIR FACTORY.

JANSEN BROTHERS,

WHOLESALE MANUFACTURERS OF

Chairs, Bedsteads, Lounges, CRIBS, &c.,

OF EVERY DESCRIPTION.

Eagle Street, near the Upper Levee,
ST. PAUL, MINN.

All kinds of Turning for sale and done to order. Scroll Sawing and Planing attended to.
une27-1y

NEW STORE.

NEW GOODS!

G. G. GRISWOLD,

Wholesale and Retail Dealer in

MEN AND BOY'S CLOTHING

CLOTHS, CASSIMERES, VESTINGS, AND TAILOR'S TRIMMINGS,

HATS, CAPS,

AND

GENT'S FURNISHING GOODS,

Trunks, Valises, Carpet Bags,

MILITARY GOODS, RUBER CAPES, COATS, LEGGINS, ETC. FUR CAPS, COLLARS, GLOVES, BUFFALO COATS AND ROBES.

Clothing Manufactured to Order,

under management of JACOB MATTHEWS, Cutter. H. P. BOYLON, Salesman; both formerly with T. B. Campbell.

194 Third Street,

(Wilcox Block.)

SAINT PAUL, MINN.
jly18-tf

PIONEER FOUNDRY

AND

Machine Works,

REMOVED FROM

ST. PAUL to MINNEAPOLIS.

Since our establishment was burned in St. Paul, we have erected a shop at Minneapolis, on the Water Power, and are now prepared to furnish on short notice,

Mill and Machinery Castings,

Building Columns,

Window Weights,

Grate Bars,

Sleigh Shoes,

5, 7 AND 10 PAIL AND CAULDRON KETTLES.

Malt Mills,

Blacksmith's Tew Irons, &c.

Patterns Made to Order.

The Proprietors being practical IRON AND BRASS FOUNDERS AND MACHINISTS of 28 years experience, (12 years in this State,) and employing none but first-class workmen, we are enabled to furnish the best quality of work in our line at much lower rates than any other establishment in this State.

Ordinary Castings.......6 cts. per pound.
Brass " ....75 " "
Babbit Metal..... .50 to 75 " "
Lathe Work and Finishing, $5 to $6 per day.
Pattern Making, $4 per day.

We will deliver work in St. Paul at shop prices, without charge for freight to St. Paul. Old Iron, Copper, Brass, Zinc and Lead Wanted.

GILMAN & CO,
Adjoining Perkins & Crocker's Mills, Minneapolis.

N. B.—Particular attention given to repairing Steam Engines, Threshing Machines, Reapers. &c. G. & CO,
Minneapolis, June 24, 1865. 1y,d&w

DOCTOR BIGELOW.

Office 179 South Clark Street,

corner of Monroe, CHICAGO, ILL.

Post Office Box, 154.

All Chronic and Sexual Diseases of a Private and Delicate Nature, treated with unparalleled success. Dr. Bigelow's Guide to Health, for ladies and gentlemen, is published monthly. Send for it if you think the writings of a physician whose reputation extends throughout the entire West should be worth reading. It is sent in plain sealed envelopes, free of charge. Almost every case can be treated by mail. Medicines sent to any address. Ladies, send for descriptive Circular of *Pessarie Remede*, the latest and best preventative of conception known.

Rooms Separate for Ladies and Gentlemen.

CONSULTATION AT OFFICE, FREE.

Office Hours:—From 6 A. M. to 8 P. M.

Spermatorrhea or Nervous Debility, a cure warranted.

jan17,1yd&w

GREAT NEWS.

CAPTURE OF JEFF. DAVIS.

Greenbacks as Good as Gold

NEW GOODS

JUST RECEIVED.

Having perfect confidence that our currency will soon be worth its face in gold, I will sell my entire stock of

WATCHES, CLOCKS, JEWELRY,

Silver and Plated Ware,

DIAMOND GOODS.

FANCY GOODS, &C., &

AT PRICES BASED ON GOLD.

NOW IS THE TIME TO BUY.

I am constantly receiving

New Styles of Goods,

and invite all to call and examine.

Particular attention paid to the

REPAIRING OF FINE WATCHES.

I devote my personal attention to that branch of the business, and all persons leaving work with me can be sure of having it done quickly and well.

Clocks and Jewelry Repaired.

Damon Greenleaf,

Corner Third and Robert streets,
ma16-tf St. Paul

THE ONLY SURE PHOTOGRAPH

HALL'S VEGETABLE SICILIAN HAIR RENEWER

As the name indicates, it not only RENEWS the growth of the hair when thin and falling off but it positively RENEWS THE COLOR to its original shade when it is turning grey or within whether caused by disease, grief or old age.

It will certainly do what is claimed for it, a fact to which hundreds, nay, thousands who have used it testify. Where one bottle is fairly used, in any community, its reputation "spreads like wild fire," and is the best advertisement and recommendation we desire. In the Eastern States, where the "RENEWER" originated, it is used by all Young Ladies as a Dressing, and is to be found on the toilet tables of Young Men, (also at their barbers;) while Older Men and Women will not be without it, as a renewer and restorative for their grey locks and bald heads, which it changes to their entire satisfaction.

We are selling in the city of Boston alone upwards of 16,000 bottles per month, and dealers giving the RENEWER the preference over all other Hair Preparations.

If not sold by Druggists in your town, A TRIAL BOTTLE will be sent to you by Express, upon receipt of of one dollar by mail—thus giving you an opportunity at once of testing its excellent virtues.

Orders for *Trial Bottles*, must be addressed to our general Agent for the Northwestern States, C. A. COOK, Box 6524, Chicago, Ill. All such orders will receive prompt attention.

R. P. HALL & CO., Proprietors, Nashua, N. H.

The trade supplied at *Manufacturers' Prices* by FULLER, FINCH & FULLER, Wholesale Druggists, Chicago Ill. Sold in St. Paul by E. H. BIGGS, and all Druggists. jly1-6m

J. J. HILL,

Agent for the sale of

New York and Michigan

SALT.

LOWER LEVEE, ST. PAUL.
apr18t.

HORACE R. BIGELOW	GREENLEAF CLARK

Bigelow & Clark,

ATTORNEYS & COUNSELLORS AT LAW

Office in Bernheimer Block, Third street.

ap1-6m St. Paul, Minn.

WANTED.—AGENTS, MALE OR FEMALE, to sell the genuine

Improved New England Family Sewing Machine.

The best working and the most easily managed low-priced Machine in use. Retail price, $20: including five needles, hemmer, guide and screw driver.

Very liberal terms to Agents. Address J. B. Mitchell, St. Paul, or call at 146 Third street, up stairs.

J. B. MITCHELL,
General Agent for Minnesota.

P. S. Any person of ordinary ability can learn to work this simple Machine as well in two hours as they can the large Machines in one week.

They are far less liable to get out of repair.
june15-3mo

"THERE IS NO SUCH WORD AS FAIL."

Tarrant's Compound Extract

—OF—

CUBEBS & COPAIBA,

Is a sure certain and speedy cure for all diseases of the Bladder, Kidneys and Urinary Organs, either in male or female, frequently performing a pefect cure in the short space of three or four days, and always in less time than any other preparation. In the use of Tarrant's Compound Extract of Cubeb's and Copaiba there is no need of confinement or change of diet. In its approved form of a paste, it is entirely tasteless, and causes no unpleasant sensation to the patient, and no exposure. It is acknowledged by the most learned in the profession that in the above class of diseases, Cubebs and Copaiba are the only two remedies known that can be relied upon with any certainty of success.

Tarrant's Compound Extract of Cubebs and Copaiba NEVER FAILS!

Manufactured only by

TARRANT & CO.,

278 Greenwich st., New York.

Sold by Druggists all over the World.
my17-1y

Grover & Baker's

CELEBRATED HIGHEST PREMIUM

SEWING MACHINES

THERE ARE MORE OF THEM IN USE THAN ANY OTHER MACHINE IN THE WORLD!

They will Stitch, Seam, Hem, Fell, Tuck, Braid, Bind, Cord, and Quilt, and are

The Only Machine

THAT WILL

Embroider Beautifully!

Call and see them, at

260, Greenleaf's Block,

THIRD STREET, ST. PAUL.

ALL KINDS OF

MACHINE WORK

done, and satisfaction warranted.

Silk Thread, Coil, &c.,

For Sale.

S. E. GEE,
oc23-1y Gen'l Agent for Minnesota.

TEA! TEA! TEA!

IN THE

ST. PAUL TEA STORE

OF

ADOLPH PAAR,

sep20ly 236 Third Street.

WOOL AND BUTTER SHIPPERS.

I am now prepared to give a very low rate on Wool, Butter, &c., going to New York, Boston and all points East.

J. J. HILL,
Lower Levee

THE CITY.

CHOLER -

Its Rapid Spread Towards the Western Continent.

The Need of Sanitary Regulations.

It is well known that that dread disease, Asiatic Cholera, which has carried death to so many thousands of households since its first appearance on the Ganges, in 1817, has again broken out in all its terror in Asia, is rapidly spreading over Europe, and will, without doubt, soon reach the American Continent. As it is a disease of such a fearful nature, the causes of which are, and perhaps ever will be, a hidden mystery, its spread in this direction is all the more alarming.

A certain type of Asiatic or Epidemic Cholera has been known in the eastern hemisphere for many centuries, and has spread death and desolation over those countries many times since it became known to the English. In 1764, over *thirty thousand* human beings were carried away by this disease in upper Hindostan alone. Up to 1817, however, this disease could hardly be said to be epidemic, as its ravages had been confined to that country, and was supposed to have originated from local causes incident to the climate. This form of the disease, which is raging in the East, and which has visited the United States on two or three occasions, first originated at the latter period, in the delta of the Ganges, about one hundred miles north of Calcutta. It rapidly spread at the time over at Asia and the adjacent parts of Europe, but did not reach this side of the Atlantic until 1832, when it first appeared on the 8th of June at Quebec, and two days afterwards at Montreal. From thence it marched with rapid strides throughout the entire Union, and but very few sections escaped its terrible ravages. It again appeared in 1853 and '54, and many will remember its dreadful ravages in almost every city in the land.

That we are again to have a siege of it in this country seems almost certain. Although our seaboard cities have quarantined themselves against its introduction, yet it is hardly possible that they will be able to prevent it. It behooves us, therefore, to prepare to meet it. It is a fact which is now generally admitted that this disease is not contagious, in the strict sense of the term, but that it is endemic, and the result of local causes. It is well known that filth is one of the greatest feeders of the cholera, and where a want of cleanliness prevails it is sure to come. To a very great extent, therefore, it lies with the public to say how far it shall spread, and to what extent it shall prevail. If we allow the atmosphere to become stale with the putrifaction of decaying animal and vegetable life, by careless and slovenly habits, we must suffer the consequence, which, indeed, would be sad enough.

In our own city this habit of uncleanliness has been permitted to such an extent that it is a great wonder that some dreadful pestilence has not already scourged us with its poisonous fangs. Along some portions of Jackson street, and in other parts of the city, the stench has been so bad for months that it was almost intolerable. Where this state of affairs exists it would not be at all strange if we should be among the first to have a visitation of the approaching epidemic. Can't some means be taken to prevent it, or must the innocent of our city be compelled to suffer for the filthy habits of the guilty? Where is the board of health? and cannot something be done in this direction? We should remember that there is no time to be lost, and if anything is to be done it should be done soon. It will be too late when the disease makes its appearance in our midst. It is now only separated from us by the waters of the Atlantic, and many weeks, in all human probability, will not intervene before it will make its appearance in our own country. We insist therefore, upon the necessity of a general cleaning up, and call upon the board of health, or whoever has charge of the matter, to see that the thing is done. In any event we will breathe freer and happier if that intolerable nuisance of filthy livery stables on public thoroughfares, as well as all other nuisances around the city, should be abated. All will readily see the necessity of this when they consider the frightful scourge with which we are menaced,—which has left a trail of death and desolation as it marches with rapid strides through Oriental lands to greet us in the New World. It is certainly a matter of no small importance, and we do hope that some speedy action will be taken by the proper authorities to place our city in a condition of defence against a scourge more dangerous and fearful than war in its most hideous form.

MORE BURGLARIES.

An Attempt to Enter two Houses on Robert Street.

We spoke a day or two ago of a gang of burglars who had recently come to the city, and stated that it would be well for citizens to keep close watch of their houses. We are again furnished with additional reasons for repeating the warning, and we hope that everybody will be on the lookout for these gentlemen. On Thursday night last an attempt was made to enter the house of Louis Roberts, Esq., on the corner of Ninth and Robert streets, which fortunately proved unsuccessful. The burglars went to the back door and attempted to force an entrance, but were frightened away by Mrs. Roberts, who gave the alarm, and threatened to shoot them if they did not leave. Nobody but Mrs. Roberts and her servant girl were in the house at the time, which fact the burglars were doubtless aware of. On Friday night Mrs. Roberts got a gentleman to sleep in the house and she went to a neighbor's. The thieves made their appearance again, and were fired at by he gentleman inside, which caused them o make tracks at double quick. They will doubtless give that house up for a bad job.

One evening last week an attempt was made to enter the house of Mr. C. C. King, on the corner of Seventh and Robert streets, but like the others, they were foiled in the attempt. The police are on the track of these scamps and unless they leave for more congenial climes very soon, they may find it unhealthy here.

Mrs. Swan's Lecture.—To-morrow evening Mrs. L. J. Swan of New York, will deliver a *free* lecture on "Respiration," at the Jackson street M. E. church, commencing at 8 o'clock.

This lecture is introductory to a course which this lady proposes to deliver in our city, on the subject of Anatomy and Physiology, and is said by those who have heard it, to be exceedingly interesting and instructive. She has delivered this lecture, as well as her entire course, in many colleges throughout the country, and has everywhere been received with favor. The experience which Mrs. Swan has had in the treatment of diseases of women and children, gives her an advantage over most lecturers upon this subject, and as her theme is one of great importance to all, we hope to see a full house. Mrs. Swan will deliver a course of lectures here if she meets with encouragement, and she desires us to say that she will extend complimentary cards of admission, for the "course," to the wives and daughters of clergymen. Everybody should attend the lecture to-morrow (Monday) evening at the Jackson street M. E. church.

Police Court.—Very little business was transacted in this court yesterday. Mary Bray assaulted and attempted to batter another female, for which offence she paid the small sum of six dollars. Six gay chaps, as follows, David Lenoy, Lawrence Cooey, Thomas Lyons, John Mack, Henry Revol and John Thompson got on a bender Friday night, and amused themselves by stoning houses along Third street. Their fun was the occasion of replenishing the City treasury to the tune of thirty-six dollars.

Prof. Sands.—This gentleman closed his entertainments here, last night with a good house. He has had a good run every night, and has rendered, so far as we know, entire satisfaction. Many of his feats are astonishing, to say the least, and the looker on is at a loss to know whether the Professor belongs to this sphere or is some supernatural being from the other world. His performance teaches us that our own eyes are not an infallible guide to go by, and can very easily be deceived. The professor goes to Minneapolis to-morrow night, and we speak for him a good house.

The Minstrels To-morrow Night.—The celebrated troupe, Arlington, Kelley & Leon's Minstrels, will open for a brief season at Ingersoll's Hall to-morrow night. This is a first class troupe and as the programme for the evening is a good one, we expect to see a crowded house. The "Haunted House" is, itself, well worth the price of admission, and those who fail to see it will certainly miss a treat. This is undoubtedly the best Minstrel Troupe we have had in a long time, and we hope to see them patronized as their merit deserves.

A Nice Picture.—We are indebted to Mr. Wise, of the Mankato *Record*, for a copy of a lithograph, representing the "Execution of the thirty-eight Sioux Indians, at Mankato, Dec. 26th, 1862." Mr. J. T. Fowler, formerly a member of the Ninth Regiment, is the traveling agent for this picture, and will call upon our citizens. It commemorates an event of considerable interest in the history of the State, and every one should have a copy.

Presentation.—Captain Tildesly, pioneer Captain of the Savanna & St. Paul line of Steamboats, was the recipient, yesterday, of a magnificent gold watch, presented by several shippers on the Upper Mississippi, as a token of esteem and appreciation of his services in establishing a line of boats between Savanna and Saint Paul. The presentation was made at the house of Mr. L. B. Grey, on 7th street, by C. D. Gilfillan, Esq., and was responded to, in a happy manner, by Capt. Tildesly.

Warren's Patent Soap.—We again call attention to the opportunity offered to make money, by engaging in the sale of rights for the manufacture of Warren's Patent Soap. Those, who miss this opportunity may regret it, and as Mr. Warren will leave the city on Tuesday, we would advise every one who has any notion of engaging in the business to call on him soon.

Personal.—T. J. Gilmore, Esq., of the McGregor *News*, and R. Tompkins, Esq., are in the city.

WARREN'S PATENT SOAP—A VALUABLE INVENTION.—The undersigned citizens of St. Paul, Minnesota, have used Warren's Patent Soap in our families, and do cheerfully testify that it is all that it is represented to be, and that it is a great saving, both in time and labor, of washing. It leaves the clothes much whiter than when washed with any other soap. We cheerfully recommend it, for we know the use of this soap is indispensible to the comfort and convenience of every family.

J. E. Thompson, Alex. Johnston.
A. J. Goodrich, J. W. Dow
F. L. Goodrich, H. P. Hall.
M. B. Patterson, E. A. Boyd,
A. E. Johnson, Wm. Murphy,
L. H. Dorphley.

DRY GOODS.—It is a fact too well known to need repetition, that Messrs Cathcart & Co. have the nicest stock and do the best business of any other dry goods house in the city. They are now receiving large additions to their stock, and invite the attention of the public to this fact. Their goods are always fresh and fully up with the latest Eastern styles. Those wishing dry goods, hosiery, &c., would do well to call at Cathcart & Co.'s, where they will find just what they want.

THERE will be Unitarian Preaching at the Court House to-day, by Rev. Mr. Angier, of Boston. Morning services will commence at half-past ten, and in the evening at a quarter before eight o'clock.

TEN DINING ROOM Boys are wanted immediately at the International Hotel.

Minneapolis.

By our own Reporter.

FESTIVAL.—The Festival held by the Universalist Society, at Morrison's Hall, was well attended, the hall being full, and "all went merry as a marriage bell." The table was conducted in such a systematic manner as to be very commendable, and showed that there were experienced hands at the head. The Universalists are noted for their Festivals, and we believe that this was one of the best of its kind.

NEW BRICK BUILDING.—The ground is being prepared for the purpose of erecting, on the lot next to Groff's livery stable, a brick building. Mr. Reynolds, the proprietor, we understand, intends a part of it to be used as a tobacco warehouse.

MAGICIAN.—Prof. Sands, the Magician, who has been giving exhibitions at St. Paul, the past week, gives an exhibition here to-morrow night. He is said, by those who ought to know, to be one of the best, and of course we shall go and see him perform his wonderful feats.

MINNE-HA-HA.—Now is the time to visit Minne-ha-ha, as the stream is at just the right heighth to be beautiful. Recent visitors declare these falls are more beautiful now than they have been for several years.

YESTERDAY.—Although a beating rain fell throughout the forenoon, yet the streets were crowded with teams nearly all the afternoon. Every week shows an increase of numbers, and Saturday is becoming more of a market day for the farmers than any other, and it keeps the dealers busy supplying their demands.

RIVER NEWS.

THE heavy rain of yesterday had a tendency to check the decline in the river and leaves it in first rate condition.

ARRIVALS.—The arrivals for to-day were the Annie Johnson from La Crosse, Diamond Jo from Dubuque, Muscatine from St. Louis, and Mollie Mohler from the rapids.

MORE RAIN.—We have no lack of rain in these latter days, and it appears as though it was trying to make up for past omissions. Yesterday we had a "soaker," commencing about 6 o'clock in the morning and continuing for several hours. It certainly comes at a very inopportune time for farmers who are just now in the midst of their harvest.

FURS.—Opening day on Thursday, August 17th. Mr. Moore will open for the inspection of the Ladies of St. Paul, a large and splendid stock of Fine Furs, comprising Large Mink Capes, Half Capes, Muffs, Collars, Cuffs and Mitts; also all the other grades of furs usually found in a first class store. Mr. Moore being a practical Furrier will guarantee every article to be made up in the best style and workmanship, and no deceptive names will be used in selling Minnesota Furs. Store, Concert Hall Block, 3d Street. 1w

TO THE TRAVELING PUBLIC.—One of the La Crosse line of steamers will leave St Paul daily on the arrival of the morning train from Saint Anthony and reach La Crosse the next morning in season for the express train.

Two express trains leave La Crosse at 6 a. m. and 1 p. m. The 6 a. m. train arrives in Chicago in time for the evening and the 1 p m. for the morning trains to the East and South.

Elegant Ladies' cars on day trains and sleeping cars on night trains. Baggage checked to all points.. Time guaranteed. This is the shortest, quickest, and most desirable route to Milwaukee, Chicago and all points East and South.

CHAS. THOMPSON, Agt.,
Corner of Jackson St. and Levee.

GOING EAST.—Passengers going to Chicago, Milwaukee and all points East and South, taking the Evening Boat from St. Paul at 6 o'clock p. m., connect at Prairie du Chien with the Morning Express, getting breakfast on board of boat free of charge, and arrive in Chicago without change of cars, in time to connect with night express trains for all points East, avoiding sixty miles of dusty railroad travel. Passengers by this favorite route can *stop at Madison*, the Capital of Wisconsin, and visit the *beautiful lakes and many points of interest* around that city. Tickets good until used. For sale at the office of the Northwestern Packet Co. Time as quick and fare as low as by any other route. Palace ladies cars on all day trains, and luxuriant sleeping cars on all night trains. Ask for Tickets via *Prairie du Chien*.

E. C. JENNINGS, Trav. Ag't.
J. J. HILL, Ticket Ag't,
Jackson St., 2d door from Levee. jy27tf

Local Notices.

MINNE-HA-HA, ST. ANTHONY, ST. PAUL, &c.—Strangers, visiting Minnesota, should not fail of calling at Martin's Art Gallery, 264 Third-st., St. Paul, the *only* place in the State where can be found a *full* collection of Photographic Views of Scenery, Indians, &c. As a word of advice: Do not buy until you have examined the assortment of sizes and prices at Martin's Art Gallery.

SOAPS.—Among the most notable displays in the Drug Department of the great North Western Sanitary Fair at Chicago, was that of McKeone, Van Hasgan & Co., of Philadelphia and New York.

These extensive manufacturers have attained a reputation second to none others in this country, for the superior quality perfume, and finish of their fancy soaps. We need not force upon the reader the importance of securing good and elegant soaps, and better than McKeone, Van Hasgan & Co's cannot be found anywhere. Office 69 Barclay street, New York.

☞ Assortments of these rich perfumed soaps are for sale by

J. C. & H. C. BURBANK & CO.,
jy19-eow-2m St. Paul, Minn.

PAUL RIEGER, Druggist, Third street, Upper Town, keeps constantly on hand J. C. Oswald's pure native wines for medicinal purposes, consisting of Blackberry, Cranberry Currant, Raspberry, Rhubarb, native and Clinton Grape, which he will sell at wholesale or retail. Also, pure French Brandies, Bourbon and Rye Whiskies, Bitters of all kinds, at wholesale and retail. All kinds of Drugs, Medicines and Dye Stuffs, as well as Perfumery and Toilet articles, at wholesale and retail. Prescriptions carefully prepared at all hours. jc8 1y

DR. C. L. SPENCER'S FRAGRANT ODOUSELAINE FOR THE TEETH.—It is one of the very best articles for cleansing and preserving the Teeth ever offered to the public, and is warranted to contain no acid or any other ingredient in the least injurious to the teeth. A cake of superior tooth paste accompanies each bottle. The Odouselaine can be found at wholesale or retail by Druggists generally.

C. L. SPENCER & Co., Proprietors,
Providence, R. I.

DEMAS, BARNES & CO., New York, Sole Agents, to whom all orders should be addressed. june11-3m

ADORONDA RESTAURANT.—The neatest establishment in the city in the shape of a restaurant and ice cream saloon, has just been fitted up by J. C. Jordon, on Jackson Street, near the corner of Seventh. Fruits and Confectionary are kept constantly on hand, and in great variety. Over the restaurant a Ladies Ice Cream Saloon has been elegantly fitted up, where no pains will be spared to entertain visitors. Game will be furnished in its season, and good meals furnished at all hours. The establishment is under the management of S. S. Patten, whose experience in the business enables him to make it decidedly the best restaurant in the city, and every one wanting first class fare will call at the Adoronda. july21-eod-1m

THE EIGHTH WONDER of the fashionable world, is Sozodont. Ladies as they see their unsullied teeth and rosy gums reflected in their toilet mirrors, and gentlemen as their white incisors flash through their dark mustaches, wonder how the benighted folk of twenty years ago got along without the teeth-beautifying, breath-perfuming Sozodont. aug15-eod-1w

CERTAIN PERSONS will hear something to their advantage by calling on Dr. Snell, who actually cures, without fail, the worst forms of liver complaint and liver cough (supposed to be consumption,) and guarantees a radical cure.

Please read the following certificate, over one hundred of which can be produced. No mercury or calomel used. House and office joining Henry Sidle, Esq., Minneapolis.

E. SNELL, County Physician.

This certifies that being afflicted with severe chronic liver complaint, which other means failed to cure, we used Dr. Snell's remedies, two years since and experienced a permanent cure, and would recommend all those afflicted with Liver Complaint, or any kind of Billiousness, to apply to him, believing that they may in like manner be cured.

WM. K. McFARLANE.
EDW. P. HUMPHREY.
DANIEL R. BARBER,
Mrs. D. K. HANSCOM.
A. CRAFTS.

ly201m-eod

SPECIA NOTICE.—Having been appointed on the first of August as the sole agent of the Milwaukee & St. Paul Railway for New York, I take this method of notifying the people of the State that the office of the company will be hereafter at 273 Broadway.

JOS. W. PRINCE.

HALL & MCKINNEY.—Hall & McKinney serve up to-day, Mallard Ducks, Wild Geese, Count Oysters (best in the world) pheasants, ducks, turkey, (cold or hot) venison and porter house steaks, mutton chops, ham, pig's feet and tripe, the best cellery, mackerel and herring.

Private apartment for ladies.

Billiard Rooms attached, with six Phelan marble top tables, two four pocket (the only ones in the State), and carom (for amateurs).

Liquors.—Spiced rum punches, egg nogg apple toddy, tom and jerry, sweet cider, ale imported, wines and liquors. nov14.1y.

EUROPEAN POCKET
TIME KEEPER,
One Dollar Each.

(Patent applied for June 29th, 1865.)

AN EXACT and RELIABLE TIME-KEEPER for the poor man. A decidedly unique and *wonderful novelty*. C recently constructed on the most approved SCIENTIFIC PRINCIPLES, and *correct*-*ly* DENOTE SOLAR TIME, with *absolute certainty* and the utmost precision. More truthful than the most costly and elaborate Time-keeper of modern manufacture. It never can be wrong. "*It requires no key*," or winding up. Never runs down; and can never *be too fast or too slow*. It is a most remarkable article. Just introduced into this country from Europe, where it is protected by "*Royal Letters Patent*." Price for a single one, with plain or fancy White Dials, in Gold or Silver-Gilt Case, only $1. Sent, postage paid, to any part of the country, on receipt of price. All orders must be addressed to

J. W. DELAMERE & Co., Sole Proprietors.
aug5-3m 204 and 206 Broadway, New York.

D. C. GREENLEAF has the largest and best assortment of Holliday Goods in the city, in Greenleaf's Block, near the Post Office dec17tf

OFFICE CHIEF COMMISSARY SUBSISTENCE,
DISTRICT OF MINNESOTA,
ST. PAUL, August 18, 1865.

Sealed proposals in duplicate will be received at this office until 12 o'clock M., Saturday, August 26th, 1865, for furnishing One Thousand Barrels of the best quality of Spring Wheat Flour, to be delivered free of drayage at the Commissary Warehouse on the Lower Levee, or at such place in the city of St. Paul as may be required by the undersigned.

The Flour to be inspected at the expense of the contractor, and by an inspector to be designated by the undersigned.

Small samples to accompany proposals—the boxes containing the same to be labeled.

The flour to be delivered by the 15th day of September.

Proposals from contractors who have previously failed to comply with their bids or from disloyal persons will not be considered.

All bids must be accompanied by two guarantees. The responsibility of the guarantors must be shown by the official certificate of the Clerk of the nearest District Court, or the United States District Attorney.

The names of the firm must be stated in full, with the precise address of each member of the firm.

A bond with good security will be required.

FORM OF GUARANTEE.

We, ——, of the County of ——, and State of ——, do hereby guarantee that —— is able to fulfil the contract in accordance with the terms of his proposition; and that, should his proposition be accepted, he will at once enter into a contract in accordance therewith. Should the contract be awarded him, we are prepared to become his securities.

[This guarantee must be appended to each bid]

Those not corresponding with the above conditions will be rejected.

Bids to be directed to "Capt. R. E. Davies, C. S.," and endorsed "Proposals for Flour."

The undersigned reserves the right to reject any or all bids.

R. E. DAVIES,
Captain and Commissary of Subsistence.
aug19-6t

MILLINERY.

Be it known to every lady in the State that we have a stock of Millinery such as cannot be found in any other house in the City. We think we can afford a little to every family in Minnesota, and at prices that must please the buyers, having

Purchased Before the Late Advance.

We have a choice stock of

DRY GOODS

just opened.

Our Cloak Department

is well supplied with the latest designs.

Dress and Cloak Trimmings,

very new:

HEAD-DRESSES AND HEAD ORNAMENTS, the newest, with all those Fixings and Fancy Articles kept in a first class Millinery and Ladies' FURNISHING STORE. We will not further enumerate. Give us a call, or send your orders. Our new stock is in Catholic Block, second block below the bridge. Our German customers will be glad to hear that we have obtained the services of Miss Zimmermann, who will be happy to wait on them in the future.

Mrs. J. J. DUGAN.
St. Paul, May 10, 1865.

JAS. J. HILL,
Forwarding & Commission
AGENT FOR THE
NORTH WESTERN PACKET COMPANY
ILLINOIS CENTRAL RAILWAY,
MIL. AND PRAIRIE DU CHIEN RAILWAY.
FREIGHT CONTRACTED
TO ALL POINTS EAST AND SOUTH AT
THE LOWEST RATES.

☞ Overcharges and Damages promptly adjusted.

Office and Warehouse on the Lower Levee, St Paul. ap5-tf

1865. SAVANNA & ST. PAUL 1865.
STEAMBOAT LINE,
will carry freight from
CHICAGO, MILWAUKEE & RACINE
to all points on the
UPPER MISSISSIPPI RIVER
AT THE
Lowest Tariff Rates.
MARK PACKAGES via SAVANNA,
And ship from Chicago by C. & N. W. Railway or Chicago and Milwaukee Railway. Ship from Milwaukee by Chicago & Milwaukee Railway.

L. H. & C. GREIG, Agents, St. Paul.
aug17 2m

200 BARRELS
CHOICE DRIED APPLES,
Just received on Commission, and for sale low by
jy15 J. C. & H. C. BURBANK & CO.

OFFICE CHIEF COMMISSARY SUBSISTENCE,
DISTRICT OF MINNESOTA,
St. Paul, August 19, 1865.

SALE OF GOVERNMENT WHISKY.

Will be sold at this office on Thursday, August 24th, 1865, at 12 o'clock M, 1,031 gallons of good Whisky.

Sealed Proposals will be received at this office until 12 o'clock M., August 24th, for the above lot of Whisky.

Bids to state the price per gallon offered. Samples can be seen at this office.

The undersigned reserves the right to reject any or all bids.

R. E. DAVIES,
Captain and Commissary of Subsistence.
aug19-5t

New Books of Popular Music
For the
FLUTE VIOLIN AND ACCORDEON.
Winner's Excelsior Collection

FOR THE FLUTE,	Price 75 cents.
FOR THE VIOLIN,	Price 75 cents.
FOR THE ACCORDEON,	Price 75 cents.

Each of these books contains nearly ONE HUNDRED AND FIFTY POPULAR MELODIES, comprising Waltzes, Polkas, Schottisches, Marches, Quicksteps, Redowas, Cotillions, Galops, Reels, Jigs, Hornpipes, Fancy Dances, etc. Copies will be sent by mail, post paid, on receipt of the price.

OLIVER DITSON & CO., Publishers,
277 Washington Street, Boston.
aug15-tch

INGERSOLL'S HALL.
FOR FOUR NIGHTS ONLY
Monday, Tuesday, Wednesday and Saturday, Aug. 21st, 22d, 23rd and 26th.
KELLY
ARLINGTON, AND LEON'S

MINSTRELS!
FROM THE ACADEMY OF MUSIC, CHICAGO.
Everywhere acknowledged by the press and public the **Sovereigns of the Profession.**
Entire change of Programme every evening.
Admission 50 cts; Reserved seats 75 cts., to be had at Munger & Bro.'s Music Store.
Sale of tickets commences on Saturday, Aug. 19th.
Doors open at 7½ o'clock; performance to commence at 8½ P. M.
The company will also perform at Harrison's Hall, Minneapolis, on Thursday and Friday, Aug. 24th and 25th.
au17td

FOR SOLDIERS.

WE have received a good assortment of

MEN'S BOOTS,
BALMORALS,
and GAITERS,

Selected expressly for

SOLDIERS' TRADE,

Which we are selling low, only

AT WHOLESALE.

Wm. J. Smith & Co
St. Paul, July 31, 1865. mch23-ly

Bryant, Stratton, Pirkey & Co.
Have opened a permanent
Commercial College and Writing Institute
In St. Paul, Post-Office Building for the purpose of imparting to Gentlemen and ladies a thorough Business education. Prof. OVAL PIRKEY, an educator for ten years, is the Resident Principal. This is the *Thirty-Third* Link in the Great International Chain of Commercial Colleges, located in as many cities of the United States and Canada.
SCHOLARSHIPS
Issued at ST. PAUL are good for completion or review, during life, throughout the entire Chain. The principal branches taught are
BOOK-KEEPING,
COMMERCIAL LAW,
PENMANSHIP,
COMMERCIAL ETHICS,
BUSINESS CALCULATIONS,
COMMERCIAL CORRESPONDENCE
A COLLEGE BANK is established, and ACTUAL BUSINESS PRACTICE carried on.
Business men and others are respectfully invited to call and see the facilities for acquiring a Business Education.
College Monthly, giving full particulars, sent free to all. Address or call on
BRYANT, STRATTON, PIRKEY & CO.,
aug16d4wed13m St. Paul, Minnesota.

GRATEFUL FOR THE PAST FAVORS I would say to the good citizens of Anoka county that I am ready to accept a nomination again by the Republican county convention for County Treasurer, if they see fit to give it to me. I take this method to correct a statement that is being circulated that I don't want the office.

SAMUEL GRIGGS.
au14-2w

NEW EXPRESS OFFICE.

For the accommodation of my Third street and up town patrons, I have established a branch Express office at Fairchild & Co.'s Auction store, Roger's Block, Third street, where orders will receive prompt attention.

A. H. WIMBISH.

WOOL!
Change of Programme.
We are now changing over to styles of goods wanted in Minnesota, such as Farmers' Grey, Felled Cloths, heavy cloths for overcoats, plain and checked flannels, Frocking, Blankets, Indigo Blue, Cassimeres, Jeans, &c. We will pay 65 cents per pound for wool in exchange, and furnish the cloth as low as can be bought for cash.
EASTMAN, GIBSON & CO.,
North Star Woolen Mills, Minneapolis.
August 5th, 1865. aug6-d&w2m

FOR SALE.

MULES and MARES, also a well improved FARM for sale or to exchange for city property. Inquire of James H. Mayall, under the International Hotel
jy19-6w* JAMES H. MAYALL.

Saint Paul Marble Works,
Cor. of Third & Exchange Sts.,
(Near the old American House.)
All kinds of MARBLE WORK done to order. Particular attention given to CONTRACTS for large MONUMENTS, or any kind of FANCY or PLAIN MONUMENTAL WORK.
ALL WORK WARRANTED.
☞ Now is the time to leave your Spring orders.
C. J. ALDRICH,
feb25-1y Agent for the Company.

CASPER OEHRLINE,
Merchant Tailor,
Jackson Street, between Third Street and Levee, Saint Paul, Minnesota.
N. B.—Dyeing, cleaning silk and Velvet goods and all other goods. Particular attention paid to the Sleamboat trade. Will buy and sell second hand clothing. nov13-1y

J. C. & H. C. BURBANK & CO.
WHOLESALE GROCERS,
COMMISSION MERCHANTS,
AND AGENTS FOR THE
Merchants' Despatch,
LOWER LEVEE AND SIBLEY STREET,
jy13-tf ST. PAUL.

New World Clothes Wringer,
AT REDUCED PRICES.
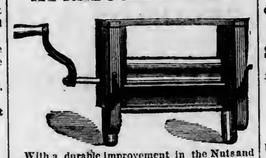
With a durable improvement in the Nuts and Screws—the nuts being made of Malleable instead of Cast Iron, and the finish of the Wringer in every respect better. A liberal discount to the trade. Address
POLLOCK, DONALDSON & OGDEN,
Sole agents for sale of in St. Paul, Minn.
m30ly

The Blind Made to See!

and
THE DEAF HEAR!
—:o:—
DR. B. PHELPS,
OF NEW YORK,
Oculist and Aurist,
IS AT THE MINNESOTA HOUSE STOPPING FOR THREE OR FOUR MONTHS.
Having made diseases of the EYE and EAR a study for Twenty Years, and having succeeded in relieving thousands who were afflicted in these delicate organs, he feels warranted in tendering his professional services to the citizens of this place. For particulars see small bills. For proofs of success call and see certificates. I will attend to all Venereal cases.
Best references given if desired.
jy25 d&w1m*

WANTED,
Attention. Something new. I will send by mail, post-paid, a beautiful Military Album, with 24 pictures of all our Union Generals, for fifty cents. Agents wanted immediately. Price per dozen to agents, $3.00, or $1.75 per half dozen. Send all orders to C. L. BRIGGS, 114 Dearborn street, Chicago, Ill. aug5-o&w1m

ROOT & CADY,
Music Dealers and Publishers,
67 WASHINGTON ST., CHICAGO.
St. PAUL BRANCH HOUSE
109 THIRD STREET, ST. PAUL.
Orders promptly filled, and postage prepaid on Sheet Music.
SOLE AGENTS FOR THE CELEBRATED
Bradbury Piano Forte,
VOSE PIANOFORTE,
Mason & Hamlin's Cabinet Organ,
Wheeler & Wilson's Sewing Machine.
Catalogues and Price Lists mailed free.
jy25-d,tw,w3m

AGENTS WANTED EVERYWHERE,
RETURNED SOLDIERS and everybody with a small capital can make $30 per day selling our great, new and wonderful extra large size, fine quality Stationery Packages. Every dollar invested more than doubled. *Splendid Gold and Silver Watches* presented *free* to all who act as our agents. *Smart men* wanted in every village and town to *establish Agencies. County Rights free, sales immense, demand* increasing, everybody buys them. Send for our new circulars, containg Extra Premium Inducements, *free*.
M. D. GILBERT & CO., Stationers,
aug12-4w3m 102 Nassau street, New York.

THE ST. PAUL ICE COMPANY
The undersigned having purchased the interest of Chas. Symonds, will hereafter carry on the Ice Business in this city under the name of the St. Paul Ice Company.
CHAS. EATON. J. R. CLEVELAND.
St. Paul, May 22, 1865. m23tf

CLARK SEMINARY
Offers both sexes good advantages in both Solid and Ornamental Branches. Its seventh year opens September 4th. Board, room and tuition in common English $60 per term, $150 per year. For catalogues address the Principal,
G. W. QUERREAU, A. M.,
aug3-1m Aurora, Illinois.

THE WHEELER AND WILSON
SEWING MACHINE
HAS INVARIABLY RECEIVED THE
Highest Premiums
wherever exhibited in this country and in Europe, and the fact that more of these Machines are sold than of all others, is proof of their superiority.
We challenge a comparison, and do not depend on underrating other Machines to sell ours.
We take pleasure in fully explaining the construction and operation of this unrivalled Sewing Machine to all visitors
Rooms in ROOT & CADY's Music Hall, 109 Third Street.
ROOT & CADY, Agents.
july13-d,tw&w-3mo

Steinway & Son's
PIANOS,
Chickering & Son's
PIANOS,
Prince & Co.'s
Automatic Organs and Melodeons,
ESTEY COTTAGE ORGAN,
At MUNGER BROS., 192 Third street.
aug15

SAINT PAUL
Fire and Marine
INSURANCE COMPANY.
216 3d street, St. Paul, Minn.
Capital. $500,000:
Insures Buildings, Merchandise and other property against loss or damage by Fire.
Also against the perils of Inland Navigation.
Particular attention given to the Insurance of *Farm Property, Isolated Dwellings*, and their *Furniture*, for one, two or five years.
Board of Directors.

THEO. BORUP,	WM. LEE,
J. C. BURBANK,	GEO. L. FARWELL,
JOHN NICOLS,	E. F. DRAKE,
JOHN L. MERRIAM,	HORACE THOMPSON,
W. W. EASTMAN,	WM. F. DAVIDSON,
JOHN S. PRINCE,	WM. P. MURRAY.
PETER BERKEY,	

J. C. BURBANK, President,
S. S. EATON, Secretary.
aug15-tf

WESTERN HYGEIAN HOME
Saint Anthony Falls, Minn.
R. P. TRALL, M. D., M. NEVINS, M. D.,
Proprietors.
A. G. HUMPHRIES, M. D.,
Mrs. S. R. HUMPHRIES, M. D.,
Associate Physicians.
Dr. S. H. HUNT, Electrician and Superintendent
The WINSLOW HOUSE is now provided with all the appliances of a first class Health Institution, including the Light Gymnastics, Swedish Movements, &c. Its Medical Department will be conducted strictly on Hygeuic principles. Boarders who desire pleasant, light and airy rooms, and a plain substantial fare, without medical treatment, can be accommodated. All classes of invalids who are seeking health in the pure atmosphere and invigorating climate of Minnesota, will find, in our dieting and bathing arrangements, additional means for recovery.
MEDICAL COLLEGE DEPARTMENT.
The first term of the Minnesota Hygeuic Therapeutic College is now in operation. The Lectures will continue till the middle of October. Ladies and gentlemen are admitted on equal terms.
PRIMARY SCHOOL DEPARTLENT,
A Primary School is connected with this establishment, in which the Light Gymnastics are taught, and bodily development and health, as well as mental culture, attended to.
For circulars address,
WESTERN HYGEIAN HOME,
m13 6m St. Anthony Minn.

$70 A MONTH.—I want Agents everywhere, at $70 a month, expenses paid, to sell *Fifteen Articles*, the best selling ever offered. Full particulars free. Address OTIS TAGGART, Biddeford, Maine. m21-dw3mo

HARDWARE AND STOVES.
JOHN CURTIS,
Corner Third and Cedar Streets.
Manufactors' Agent and Wholesale dealer in
Shelf and Heavy Hardware,
NAILS, GLASS, SHOVELS, SPADES, CHAINS, STRAP AND T HINGES, TABLE AND POCKET CUTLERY SCISSORS, PLATED WARE, LEAD PIPE AND SHEET LEAD STOVES AND TINWARE.
State Agent for the sale of Morrison's celebrated
HOME COMFORT

Summer and Winter Cook Stoves.
The best in the world.
My stock of OFFICE, BOX, PARLOR, and a large variety of different kinds of COOK STOVES, is the largest ever brought to this market.
I keep a full stock of all goods in my line of trade, and I think I can offer inducements to the trade that will be to their advantage to deal with me. I keep a full stock of
TIN PLATES, PIG TIN,
SHEET COPPER, METTLE AND COPPER BOTTOMS,
SHEET IRON,
Both American and Russia.
My stock of Newhouse Traps, Hunt's, Blood's, Ten Eyke's, Newmyers' and Groff's Axes is very large, and also a large stock of PUTNAM'S NORTHWESTERN AND PRESSED HORSE NAILS.
Edgar Nash is still connected with the establishment and will be happy to attend to the wants of his old friends at all times.
A look through my large stock is carestly requested of the trade before purchasing elsewhere.
JOHN CURTIS.
aug5-1y

LA CROSSE & ST. PAUL
PACKET COMPANY.
Capt. W. F. DAVIDSON, President.
WM. RHODES, Secretary and General Agent.
Capt. P. S. DAVIDSON, Superintendent.
The Shortest and Most Comfortable Route to and from Minnesota.
SUMMER ARRANGEMENT.
The LaCrosse & St. Paul Packets
are running
A DAILY LINE
of large and splendidly fitted side-wheel steamers between
LA CROSSE & ST. PAUL,
as follows:
MOSES McLELLAN,
Jas. B. Hatcher, Master.
NORTHERN BELLE,
J. B. West, Master.
KEOKUK,
Isaac Moulton, Master.
One of these Steamers
LEAVES LA CROSSE EVERY EVENING,
upon the arrival of the 11 o'clock Express Train from Milwaukee. They make close connections at the following points:
AT WINONA,
with the Winona and St. Peter Railroad for St. Charles, Rochester and Southern Minnesota.
AT REED'S LANDING,
with Chippewa River Daily Packets, for Eau Claire;
AT PRESCOTT,
with the St. Croix Daily Packets, running to Hudson, Stillwater and Taylor's Falls.
AT HASTINTS,
with Stages for Faribault and Owatonna
AT ST. PAUL,
with the St. Paul and Pacific Railroad, for St. Anthony, Minneapolis, Anoka, St. Cloud, and Northern Minnesota, and Stages for the Red River of the North.
Also with
Daily Minnesota River Packets,
FOR SHAKOPEE, CHASKA, CARVER, BELLE PLAINE, HENDERSON, LE SUEUR, ST. PETER, MANKATO, NEW ULM AND FORT RIDGELY.
One of the Above Packets
Leaves St. Paul Daily,
AT 10 A. M.,
on the arrival of the St. Paul and Pacific train, making close connections at La Crosse
With the Morning Train
FOR
MILWAUKEE, CHICAGO,
AND ALL POINTS EAST AND SOUTH.
This Company is also provided with a large number of LIGHT DRAUGHT, Freight and Tow Boats and Barges, which will enable them to do business with dispatch, whatever the stage of water may be.
Merchants Can Rely on this Line.
TICKETS can be procured to all points, at the Company's Ticket Office, corner of Levee and Jackson streets.

THE SAINT PAUL PRESS.

VOLUME V. SAINT PAUL, TUESDAY, AUGUST 22, 1865. NUMBER 191.

Historical Society

The Saint Paul Press.

SAINT PAUL, AUGUST 22, 1865.

TO ADVERTISERS.

☞ *This paper has a Daily, Tri-Weekly and Weekly circulation nearly* **Treble** *that of any other in Minnesota, and therefore presents inducements to advertisers which they will not find elsewhere.*

UNION STATE CONVENTION.

A Convention will be held at Ingersoll's Hall in St. Paul on Wednesday, September 6, 1865, representing the electors who have given an unqualified support to the war for the Union, who hold to the doctrines of the Declaration of Independence that "all men are created equal," and "that governments derive their just power from the consent of the governed," and who by their votes placed political control in the State and Nation into the hands of the present Administration, for the purpose of nominating candidates for State officers to be supported at the next general election, and for transacting any other business that may be deemed for the public good.

The popular vote of last fall is taken as the basis of representation—100 entitling to one delegate, and every fraction, if over 200 votes, entitling to one more.

Each Regiment of Minnesota troops remaining in the service at that date will also be admitted to represent ation in the Convention in the same ratio of delegates to the number of votes in the organization.

The delegation will be as follows, subject to the action of the Convention with respect to unorganized counties:

Anoka	1	Mille Lac	1
Benton	1	Morrison	1
Blue Earth	4	Mower	3
Brown	1	Nicollet	2
Carver	3	Olmsted	7
Crow Wing	1	Pine	1
Chisago	1	Ramsey	7
Dakota	5	Rice	5
Dodge	3	Redwood	1
Faribault	2	St. Louis	1
Fillmore	7	Scott	4
Freeborn	2	Sherburne	1
Goodhue	8	Sibley	2
Hennepin	7	Stearns	3
Houston	4	Steele	2
Isanti	1	Wabashaw	5
Jackson	1	Waseca	2
Kanabec	1	Washington	3
Le Sueur	3	Watonwan	1
Martin	1	Winona	7
McLeod	1	Wright	2
Meeker	1		

W. L. WILSON, Chairman.
CHAS. McCLURE,
C. H. PETITT,
GEO. C. MOTT,
JOHN YALE,
D. SINCLAIR,
A. R. KEIFER,
WILLIAM MORIN,
S. P. FREEMAN,
Union State Committee.

THE telegraph line was down all day yesterday, between Lake City and Winona.

WALL STREET INSIDE OUT.

The public are learning something relative to the operations of Wall street. We give elsewhere a chapter of the last sensation which shows how a leading operator staked and lost.

It is astonishing how men as shrewd as the bulls and bears of Wall street are generally supposed to be, should conduct their operations as loosely as the development of the gold check system proves to have been done. For one thousand dollars paid the bank of New York, which was used as a common depository, a man of good reputation could secure blank checks which, when properly signed, would call for two and a half millions. This was the game Edward Ketchum played, and the one thousand dollars paid for the check-book was the total amount of his deposit to offset the enormous issue of forged checks.

No wonder Wall street stood aghast, when the explosion came. The journals inform us that never has there been such consternation since the Ohio Life and Trust Company went down and the crash of '57 ensued. How wide the disaster will spread it is impossible to tell, but many will be crushed by the immediate effects of the blow and will carry others down with them. James Boyd & Brothers, brokers, of Chicago, suspended on Thursday, and the losses of banks in that city are estimated at $150,000. Cole, Sumner & Co., brokers at La Crosse, also closed on Thursday, and these are, so far as we are informed, all the western disasters resulting from the great forgeries.

The fall of Edward Ketchum is partially accounted for by his belief in the upward tendency of gold based upon a lack of faith in the Government. The Chicago *Journal* says he kept open house at one of the hotels in that city during the National Democratic Convention, and lavished money freely in behalf of McClellan. Morris Ketchum denies that the firm of Ketchum & Son "bulled" gold, but the son and not the father was the power in that house, and his conduct proves otherwise.

Here was a young man, wealthy and pleasantly situated. A wife and family, owning a city and country residence and means at his disposal to enjoy life as few can, honored and respected by his business acquaintances, trusted by all and suspected by none, but the temptation of gold and stock gambling proved his ruin. His fall is as directly attributable to gaming as though he had fought the "tiger" to the tune of five million. Still this is a business in which men, whose names are above reproach engage, and so long as Wall street continues a gambling den, so long may we expect Ketchum and Mumford developments. It is useless to theorize and speculate about men profiting by experience, taking warning, &c. For a few weeks the game may be checked, and then it will be resumed with all its pristine vigor until another Ketchum appears upon the stage, and carries desolation in his wake.

UNION CONVENTION IN PENNSYLVANIA.

The telegraph failed to complete the report of the Union State Convention, which was held at Harrisburgh, last Thursday. Before proceeding to make nominations a series of resolutions were adopted, expressing confidence in the administration of President Johnson, endorsing his reconstruction policy; declaring in favor of the claims of soldiers to offices of trust and profit; asking a revision of the revenue law to secure protection to American industry; advising the confiscation of the property of Southern rebels, amounting to over ten thousand dollars, the proceeds to be devoted to paying pensions to Union soldiers, and paying a compliment to Secretary Stanton and Governor Curtin.

In accordance with the following resolution, the competitions for the nominations were drawn from the military:

Resolved, That this convention, representing the loyal people of Pennsylvania, recognize the claims of our soldiers on its confidence and gratitude as superior to those of all others; and that in token of the sincerity of this declaration, it will nominate none as candidates for office except those who have proven their loyalty and patriotism by service in the field against the enemies of the country.

Gen. J. Hartranft, a gallant Union officer, was nominated on the first ballot for Auditor General, though two other Generals were his competitors. For Surveyor General Col. Jacob M. Campbell received 97 votes to 27 cast for Gen. Naglee, and was declared the nominee.

After the appointment of the usual committees, and speeches the Convention adjourned.

SECRETARY STANTON AND EXCHANGES.

Mr. Dana, late Assistant Secretary of War, notices the vigorous assault of Junius Henri Browne upon Secretary Stanton for, as he alleges, stopping exchanges. As the *Pioneer* made Browne's card the basis for demanding the execution of Secretary Stanton at all events and the punishment of Jeff. Davis, "*if* found guilty," we quote the material portion of Mr. Dana's refutation:

This gentleman now declares that he has never complained against the Secretary of War, on the ground that he failed to make proper efforts for the exchange with the rebels of Mr. Browne and Mr. Richardson, the correspondents of that journal. What he has complained of, and what he still complains of, is, that Mr. Stanton would not make exchanges unless our negro soldiers, then in the power of the rebels as prisoners of war, were included. According to Mr. Browne, Mr. Stanton ought to have abandoned every effort to rescue this class of soldiers from the tortures which the wolfish hate of Jefferson Davis's and General Lee's subordinates were inflicting upon them. It is a crime in the eyes of this writer of the New York *Tribune* that the Secretary of War remembered that his official duty extended alike to all wearers of the uniform, to the humble as well as to the powerful.

Mr. Browne makes one important assertion, which we quote verbatim:

"Every one is aware that, when the exchange did take place, not the slightest alteration had occurred in the question, and that our prisoner's might as well have been released twelve or eighteen months before as at the resumption of the cartel."

Mr. Browne has been entirely misinformed. When exchanges were finally resumed, all our soldiers, black as well as white, were included. The rebels at last abandoned the ground they had so defiantly assumed. "Mr. Edwin M. Stanton's peculiar policy and dogged obstinacy" triumphed over their haughty ferocity. The flag of the republic proved sufficient to protect the poorest citizen that had taken up arms for its defence.

GEN. SCHENCK'S PLAN.

General Schenck is running a tilt with John Sherman for the United States Senatorship in Ohio, and has latterly made several speeches. He is in favor of negro suffrage, but instead of reaching that end directly, proposes to amend the United States Constitution, making the basis of Congressional representation dependent upon the number of voters. This will, of course, largely reduce the Southern representation, and he argues that rather than submit to this they will extend the right of suffrage.

Whether the practical result would be as Gen. Schenck anticipates, we are not prepared to say, but it would certainly give rise to a strong negro suffrage party in the South. The eagerness of the "reconstruction" chaps to secure a pardon and a snug office, shows plainly the ruling passion, and they certainly could not be touched in a sorer spot than by the reduction of the number of Congressmen to which they are now entitled.

GEN. GRANT COMING.

We are gratified to be enabled to announce that Gen. Grant has accepted the invitation to visit our city, which we have previously mentioned had been extended to him. The Northwestern Packet Company have generously placed at his disposal the steamer Itasca, and he will reach our city next Friday. That he will receive a cordial welcome is beyond question, but steps should be immediately taken to give the HERO of the war an ovation which his gallant services deserve.

NEWS ITEMS.

—Three children of Jeff. Davis—two boys and a girl—arrived at Albany on the morning of the 15th instant, on the steamer St. John, stopped at the Delavan House for a few hours, and left on the Rensselaer and Saratoga railroad for Montreal. They were accompanied by the mother of Mrs. Davis, a white servant girl, and a man servant. The *Evening Journal* says: "A large crowd was attracted to the Delavan House, where quite a disgusting scene took place. A number of women went in, and, amid the most extravagant professions of delight and affection, repeatedly kissed the children."

—A writer in the St. Louis *Democrat*, giving the details of the killing of Rev. E. P. Lovejoy and the destruction of his printing establishment by an Alton mob, in 1837, says it may prove interesting to know that the young man who killed him was himself killed in the most barbarous manner a short time afterwards, in a fracas in a bar-room of the St. Charles Hotel, at New Orleans, and that the man that fired the root died in the Ohio Penitentiary, where he was sentenced for seventeen years, for highway robbery, in Cincinnati.

—In New York, on Tuesday night, policeman Thomas Walker was shot through the head in Seventeenth street, near Seventh avenue, by one of a party of young men whom he and another officer were endeavoring to take into custody for attempted violation of the person of a woman, and died from the effects of the wound about four hours thereafter. A man named Sohn Ward, who, it is supposed, fired the fatal shot, and several of his companions, were arrested and committed.

—The St. Louis *Democrat* understands that a movement is on foot to have Major General Pope removed from the command of that military division and General F. P. Blair, Jr., appointed in his place. The *Democrat* very warmly and earnestly condemns this movement, and characterizes it as entirely in keeping with the conduct of the Blair faction in that State.

—A Richmond correspondent says: "It is, I am told, a remarkable fact, that the Israelites in this city knew every defeat or victory twelve hours before any other people —getting it through Benjamin. He knew of the fall of Fort Fisher the very night it fell, when it was twenty-four hours before the public knew it. They made immense fortunes."

—A man named Vaden, who, a year ago kelled his neighbor, named Pendell, in Tennessee, and then escaped to Forrest's command, has recently returned, and has been indicted for murder by the grand jury of Gibson county, Tenn.

—It is at last determined that the Hon G. H. Yeaman is defeated in the second district of Kentucky. The majority against him is about 1,200.

—A smart chap who formerly peddled papers in the Army of the Potomac, is now worth $100,000, and is one of the directors of the Second National Bank, just established in Richmond.

HORSE THIEVES.

A Gang at Work in Minnesota.

WILTON, August 18th, 1865.

Editors St. Paul Press:

It is evident that a gang of horse-thieves, extending from Hastings, via Lakeville, Northfield, Faribault, and Mantorville to St. Peter, are doing considerable business. A large number of horses have recently disappeared under circumstances which renders it almost certain that they were taken by some of these pests of society. Some of the stolen animals are traced towards your city; others are followed towards the frontier, while others are tracked in such a roundabout way that it is difficult to decide in what direction they have gone. Two of these gentry are living in a prison of your city, and others will soon find criminals' homes.

Mutual horse-thief detective societies are being formed along the route of these thieving rascals, and Judge Lynch will appoint the place and time for his court to sit as circumstances shall demand.

All persons are cautioned against purchasing horses of strangers, as quite likely their owners will soon be after them.

MINNE-HA-HA.

MORE EVIDENCE.

The Preston *Republican* states that a horse was recovered near that place, on Wednesday, which had been stolen from Elgin, Wabashaw county. He had broken away from the thieves, who were leading him behind a stolen wagon, and went to a Mr. Duybery's, where he was found. The thieves drove a span of iron grey horses, supposed to have been stolen, and went south. A man giving his name as G. C. Chapman, was arrested by the Sheriff of Fillmore county for stealing a horse, also, from some place in Wabashaw county. He confessed his guilt.

Funeral of Warren Powers.

The funeral of the late Warren Powers, Esq., took place this morning, and was very largely attended. The ceremonies were mainly conducted by the Masonic and Odd Fellows fraternities, of which Mr. Powers was a leading and influential member. The various societies marched from the Masonic Hall, on Second street, to the late residence of the deceased, where the remains were taken in charge. Thence they proceeded to the Methodist Church, where a sermon was delivered by Rev. Edward Eggleston. There was a very large concourse of people present—the church being unable to contain them all—and it would have been still greater but for the rain storm which set in just as the funeral cortege was about to start from the residence. The procession, and the services generally, were of the most impressive character, and evinced the deep respect in which the deceased was held by his fellow townsmen.

Grand Master Prescott and other Masons, with several Grand officers of the Odd Fellows, were in attendance from St. Paul, Rochester, and other portions of the State.—*Winona Republican.*

A Prediction Verified.

From the Harrisburg (Pa.) Telegraph.

In 1860, when Jeff. Davis was threatening destruction to the North as the result of secession, he, one day, in an animated conversation with Gen. Simon Cameron, exclaimed: "When the South secedes, such paralysis will fall upon Northern enterprise that the grass will grow in the streets of your northern cities!" The retort was instant; the general replied: "Mr. Davis, if the Southern States secede, utter ruin will fall on your section. Your slaves will be liberated, and will assist in your destruction. The North will not be ruined, but I will, with my own hands, plant corn in the streets of Charleston, the cradle of treason." True to his promise, in the spring of this year, when General Cameron visited the South, he did plant the corn, hired a soldier to attend to it, and has just received a crop, with the following note from Maj. Gen. Hatch, commanding our forces in Charleston:

Hon. Simon Cameron, Dear Sir:

CHARLESTON, S. C., July 21, 1865.—I ship to day, by Adams Express, four ears of corn, the product of the grain planted by yourself, in the early part of April.

It is poor corn at the best, probably owing to the soil. It has received every care from the gardener at the hospital, whose name is given below.

Very respectfully, your obedient servant,
JOHN P. HATCH, Maj. Gen.

David Fitz Gibbon, gardener, Orphans' Asylum, Charleston.

We have been presented by the general with an ear of the corn, which we will be glad to exhibit to our visitors.

General Lee offered the Presidency of a College.

The Richmond *Republic* makes the following statements:

"We have already announced that General R. E. Lee has been offered the presidency of Washington College, Lexington, Va. Judge John Brockenborough, one of the visitors of the college, was sent to inform him of his election, and at our latest advices from Lexington, had not returned. It is therefore not known whether General Lee will accept the position, but in the absence of positive information on the subject we are inclined to think that he will not. He has recently expressed the intention of leasing a grazing farm in Albemarle, and residing upon it with his family. During the past week he and Mrs. Lee have been on a visit to Bremo, the plantation of Gen. Phillip St. George Cooke, fifteen or twenty miles above Cartersville, and was met there by Judge Brockenborough.

"Washington College is, next to William and Mary, the oldest institution of learning in Virginia, and is the alma mater of some of the most prominent citizens of the State. It, before the war, stood next to the University in the high qualification exacted from applicants for its degrees. It was originally an academy; was liberally endowed by General Washington during his lifetime, and was shortly after chartered as a college. In 1828 it was further endowed with one hundred thousand dollars by Mr. John Robinson, a wealthy James river planter. Unless its funds were lost by bad investments during the war, the college should now be in a flourishing financial condition."

—The Savannah *Herald* of August 10, says: "Howell Cobb, who was in Augusta recently, expressed an earnest desire to see Georgia resume her former position in the Union. Slavery, he said, could never be resuscitated, and he thought it best for all to submit promptly and willingly to the United States authorities."

—An effort is on foot to make Lafayette, Indiana, the best manufacturing city in the State. The scheme is to tap the Tippecanoe river about twelve miles from that city, and bring the water by a canal of sufficient capacity to be navigable for boats, and form water power along the bluffs, on the opposite side of the river.

GEN. GRANT.

His Arrival and Reception at Galena.

Special dispatch to the Chicago Tribune.

GALENA, Aug. 18.—Galena is in its glory to-day. The sun shines from a cloudless sky, while a light breeze tempers somewhat the fierceness of its rays. The entire city is decorated with the national colors, displayed in every shape, nearly every window on Main street containing a flag. At the DeSoto House, a large arch, tastefully trimmed and decorated, spans the street. On its sides are inscriptions, "Hail to the Chief who in triumph advances," "Welcome to our Citizen," and the names of many of Grant's battles. Near this arch is the speaker's stand. Farther down the street is another arch inscribed, "General, the sidewalk is built." The streets are crowded with citizens and visitors, prominent among whom are the boys in blue; for Galena has sent hundreds of privates as well as five generals to the field. Large delegations have arrived from Hanover, Elizabeth, Platteville, Hazel Green, Shullsburg, and other towns in the vicinity. Five or six steamers from Lyons, Clinton, Dubuque, Bellevue and Fulton brought loads of enthusiastic citizens. Huge special trains arrived from Dunleith and Dubuque, and intermediate stations, bringing immense crowds. Business is almost wholly suspended, and all turned out to do honor to the great general.

At 2:30 P. M. the procession was formed at the De Soto House, and marched to the depot, where an immense crowd had assembled previous to the arrival of the train. As soon as Gen. Grant made his appearance he was greeted with tremendous applause by the assembled thousands. After marching through several streets, the procession halted in front of the De Soto House, where thirty-six beautiful young ladies, dressed in white, greeted the General with the waving of flags and showers of bouquets, and by the vast crowd with thunders of applause. When the cheering had subsided, "Hail to the Chief" was played by the 15th Army Corps band.

Hon. E. B. Washburne opened the ceremony of reception with a speech of welcome to General Grant, who stood at his side, facing the assembled multitude.

Gen. Grant replied as follows:

"GENTLEMEN AND FELLOW CITIZENS: Rev. Mr. Vincent, who has come out on the train from Chicago, has kindly consented to return my thanks for this hearty welcome, which you have given me."

Amid hearty cheers, Rev. J. H. Vincent, of Trinity, M. E. Church, Chicago, who was Gen. Grant's former pastor in Galena, advanced and tendered the General's thanks for the magnificent reception. He regarded (this gentleman stated) Illinois as his residence and the State in which his vote shall be cast, and Galena as his home. He further stated that the General desired him to say that he must necessarily reside at times in Washington, but that he will make as frequent visits as possible to Galena, and that he particularly wished it known that, never having been accustomed to making speeches, the General makes this excuse for not responding to the numerous calls which are made upon him wherever he goes.

The Galena Glee Club then sang "Auld Lang Syne," in a magnificent style, followed by the band with "The Star Spangled Banner," when the Glee Club sang "The Soldiers' Chorus," and "Victoria."

The procession then marched to the De Soto House, where they were dispersed. The General then went to his home, travelling over the sidewalk above referred to, which he was going to build when elected Mayor of Galena.

The house and furniture cost about fifteen thousand dollars, and are the free gift of the citizens of Galena.

The evening ceremonies were a fitting close to the triumphant ovation to Gen. Grant. On the magnificent bluffs overlooking the city, are a large number of fine residences, and they were all ablaze with an illumination of the most elaborate character. Transparencies and brilliantly lighted windows made the streets of the sometime sombre town of Galena radiant. Across the river, and finely reflected by the placid water, a most brilliant display of fireworks attracted the multitude.

On July 18th, on the reception of the news of the surrender of Vicksburg to her honored citizen, Galena was all ablaze, and the scene to-night rivals that celebration. While the fire works were illuminating the sky, a band of music from one of the steamers at the levee, discoursed beautiful music, and added to the attractions of the occasion. While all of this was going on out of doors the General held a levee at the Custom House Hall, where all who desired it were presented to him. The occasion, however, partook more of the nature of a quiet, social interview, and afforded many of the General's old friends an opportunity to tender their greeting, and some others to meet and form an acquaintance; and now a reception ball is going off at the DeSota House.

AN OCCURRENCE AT ELGIN.

At Elgin, while General Grant was being saluted on the rear platform, a person in the garb of a husbandman shook hands with the General, and jerked him violently, nearly throwing him from the platform. Colonel Babcock, who was standing on the lower step, to protect the General from such brutal treatment, struck the fellow's arm with his heavy cane, and, seizing him by the throat, disengaged his frightful grip. The General was more excited than we have ever seen him before, and his hand showed traces of the vice-like grip of the farmer, who probably thought to thus manifest his love for the great hero.

—A Mr. Stone, of Burlington, Vermont, eloped last week with the wives of three of the most respected citizens of Nashua, New Hampshire. They crossed to Canada on a lumber-barge, under cover of night, and were last heard of at St. Leon, Canada East, closely pursued by one of the injured husbands.

—On Wednesday night in Washington, two young ladies named Miss Mary Good and Miss Eliza Ward, while walking with two gentlemen were accidentally shot by a sentinel, who fired at some escaping prisoners. Miss Ward's injuries, it is feared, will prove fatal, while Miss Good was injured but slightly.

—Ex-Governor Brown was lately in Atlanta, entirely recovered from his illness. He regarded the question of secession as settled, and that any further agitation on that and kindred subjects should be studiously avoided. He thinks it would be well for the Convention to declare that slavery is at an end in Georgia, without excitement or discussion.

—A Mississippi paper says that the people of that State will want, this year, at least five hundred thousand dollars' worth of farming implements, and at least another half a million dollars' worth of woodenware, shoes, candles, soap, &c.

—Major General A. E. Hovey has been appointed minister to Peru.

JAIL DELIVERY.

Bold Departure of Prisoners from the Winona Jail.

From the Winona Republican, of Saturday.

On Friday evening, while the keeper of the Jail was engaged in supplying the prisoners with their suppers, the two men recently incarcerated for the robbery of Gernes, on the Northern Belle, succeeded in affecting their escape. It appears that, in order to permit the prisoners to eat their suppers with some degree of ease, the handcuff on the right hand of each was unfastened—a proceeding which had been daily practiced, and which was considered perfectly safe at that time of the day. Taking advantage of the circumstances, however, the prisoners, on Friday evening, as stated, suddenly pounced upon the keeper, knocked him down, gagged him, placed the handcuffs so lately taken from their own wrists upon him, dragged him into the now vacant cell, locked the door, and, taking the key and the keeper's revolver with them, quietly departed, and have not since been seen. The whole affair was executed almost instantly, and so noiselessly that no alarm was produced.

The unfortunate jailor was permitted to lie in the cell some time before it was discovered what had occurred, and ere he could be rescued from his place of confinement it was found necessary to break open the door with a sledge hammer. This done, the handcuffs had to be taken off with a saw, the key to unlock them having been carried off by the escaped prisoners.

These men are named John Aslop and and James R. Williams, and they hail from Michigan. They were committed to jail for the robbery of Charles Gerns, on the steamer Northern Belle, early this week. They are evidently desperate characters, and no effort should be omitted to have them re-arrested. Sheriff King was absent at the time of their escape, in pursuit of one of the Rochester bank robbers.

New Advertisements.

AGENTS WANTED—MALE OR FEMALE—to sell the "Life of Abraham Lincoln," People's Edition. Address
B. B. RUSSELL & Co.,
aug22-1w Publishers, Boston, Mass.

FOR SALE.

At a bargain, a light Family Carriage, with Horse and Harness. Can be seen for a day or two at Langley's Eclipse Livery Stable.
D. MARKS.
June 21, 1865. aug22-2t*

BOOTS AND SHOES, at Wholesale and Retail, C. GOTZIAN, on Jackson street, is just receiving his fall stock of Boots and Shoes. He is getting about as large a stock as ever came into Minnesota.
Country merchants are particularly invited to give him a call. We agree to sell as low as can be bought in Chicago. Orders promptly attended to. aug22-d&w3t

LOST.

August 17th, on the Nine Mile Prairie, near Fort Snelling, one sack with feathers. The finder will confer a favor by sending any notice concerning them to CHARLES PELZE.
1t* New Ulm Brown county, Minn.

WANTED.—Agents for the great book, "Life and Death in Rebel Prisons," by an Andersonville Prisoner. March 1st the first book was offered, and since which 50,000 copies have been printed. 1,000 copies per day are now turned out of the binderies. In the history of book publishing nothing compares with it. Agents are getting from 10 to 30 subscribers in a day. A. DIDDER, 98 Washington street, Chicago, Ill aug22 d1w

INFORMATION WANTED.

Of the whereabouts of Frank Perry, aged 18 years, and Miss Cynthia Perry, aged 15 years, who came to Minnesota about eight years ago from Chenango county, New York. Any one giving information in regard to them will be liberally rewarded and receive thanks of their uncle.
THOS. A. KELLY,
aug22-1w* Moffat's Hotel, St. Paul.

APPLES! APPLES!!

JUST RECEIVED,

And for sale by the

Barrel or at Retail,

At WATSON & MANN'S,
Jackson street, opposite Illingworth's,
Agency of the Steam Bakery.
aug20-1w

25 Carpenters Wanted.

To work on Station Buildings and Warehouses of the Minnesota Central Railway.
Steady employment will be given.
Apply to C. C. Clement, Master Carpenter at Mendota, or at the office of the company in Minneapolis.
D. C. SHEPARD,
Chief Engineer and Superintendent.
aug20-1w

ITCH. (WHEATON'S ITCH.
Scratch. OINTMENT) Scratch.
Will cure the Itch in 48 hours—also cures Salt Rheum, Ulcers, Chilblains, and all Eruptions of the Skin. Price 50 Cents; by sending 60 Cents to Weeks & Potter, Boston, Mass., will be forwarded free by mail. For sale by all Druggists.
VAWTER & ROSE, St. Paul Agents.
june30 d&w-6mo 1stp

RAILROAD NOTICE.

On and after September 1st, 1865, the rate of Passenger Fare on the

First Division St. Paul & Pacific R. R.

will be at the rate of

Six Cents per Mile,

Payable to the Conductors on the trains. Tickets will be for sale at all Depots on the road, and can be purchased of the agents at the rate of

Five Cents per Mile

After September 1st, 1865, "Soldier's Fare" will be abolished and full rates collected.
After September 1st, 1865, the rule of the company in regard to charges for storage on goods not taken from the depots will be strictly enforced; the limited depot room of the Company makes this imperative, when we are compelled to hold goods in warehouse.
aug20tsep1 F. R. DELANO, Sup't.
Minneapolis and St. Cloud papers copy four times

I STILL CONTINUE TO GIVE

The best prices for Second Hand Stoves, Furniture, Beds, Bedding, and cast off Clothing, both ladies' and gents', at my "Old Curiosity Shop," opposite Post Office, Third street, St. Paul.
aug18 ALFRED MOORE,

WANTED IMMEDIATELY.

ONE CABINET-MAKER,
ONE CHAIR-MAKER,
ONE WOOD TURNER,
au12-2w By C. WANDELL, Faribault.

ST. PAUL FEMALE SEMINARY AND BOARDING SCHOOL.—The next session will open Monday, September 4th. The new Seminary building will be ready to be occupied and will add greatly to the attractiveness and completeness of the Institution.
Four teachers are engaged for the departments of regular study, besides teachers of Music, Drawing and Modern languages.
A Primary Department for Little Girls will be opened in a room separate from the more advanced classes, to which a teacher will devote her whole time.
Dr. Dio Lewis' "New Gymnastics for Women and Children," will be introduced, and a lady who has been a pupil of Dr. Lewis has been engaged as teacher of Gymnastics and Calisthenics.
For admission or further information apply to
J. G. RIHELDAFFER,
Corner Summit Avenue and St. Peter streets, St. Paul. jly27-d&w1m

New Advertisements.

INGERSOLL'S HALL.
FOR FOUR NIGHTS ONLY
Monday, Tuesday, Wednesday and Saturday, Aug. 21st, 22d, 23rd and 26th.

KELLY

ARLINGTON, AND LEON'S

MINSTRELS!

FROM THE ACADEMY OF MUSIC, CHICAGO.
Everywhere acknowledged by the press and public the **Sovereigns of the Profession.**
Entire change of Programme every evening.
Admission 50 cts; Reserved seats 75 cts., to be had at Munger & Bro.'s Music Store.
Sale of tickets commences on Saturday, Aug. 19th.
Doors open at 7½ o'clock; performance to commence at 8¼ P. M.
The company will also perform at Harrison's Hall, Minneapolis, on Thursday and Friday, Aug. 24th and 25th. au17td

OFFICE CHIEF COMMISSARY SUBSISTENCE, DISTRICT OF MINNESOTA, St. Paul, August 19, 1865.
SALE OF GOVERNMENT WHISKY.
Will be sold at this office on Thursday, August 24th, 1865, at 12 o'clock M., 1,031 gallons of good Whisky.
Sealed Proposals will be received at this office until 12 o'clock M., August 24th, for the above lot of Whisky.
Bids to state the price per gallon offered. Samples can be seen at this office.
The undersigned reserves the right to reject any or all bids.
R. E. DAVIES,
Captain and Commissary of Subsistence.
aug19-5t

OFFICE CHIEF COMMISSARY SUBSISTENCE, DISTRICT OF MINNESOTA, ST. PAUL, August 18, 1865.
Sealed proposals in duplicate will be received at this office until 12 o'clock M., Saturday, August 26th, 1865, for furnishing One Thousand Barrels of the best quality of Spring Wheat Flour, to be delivered free of drayage at the Commissary Warehouse on the Lower Levee, or at such place in the city of St. Paul as may be required by the undersigned.
The Flour to be inspected at the expense of the contractor, and by an inspector to be designated by the undersigned.
Small samples to accompany proposals—the boxes containing the same to be labeled.
The flour to be delivered by the 15th day of September.
Proposals from contractors who have previously failed to comply with their bids or from disloyal persons will not be considered.
All bids must be accompanied by two guarantees. The responsibility of the guarantors must be shown by the official certificate of the Clerk of the nearest District Court, or the United States District Attorney.
The names of the firm must be stated in full, with the precise address of each member of the firm.
A bond with good security will be required.
FORM OF GUARANTEE.
We, ——, of the County of ——, and State of ——, do hereby guarantee that —— is able to fulfil the contract in accordance with the terms of his proposition: and that, should his proposition be accepted, he will at once enter into a contract in accordance therewith. Should the contract be awarded him, we are prepared to become his securities.
[This guarantee must be appended to each bid]
Those not corresponding with the above conditions will be rejected.
Bids to be directed to "Capt. R. E. Davies, C. S.," and endorsed "Proposals for Flour."
The undersigned reserves the right to reject any or all bids.
R. E. DAVIES,
Captain and Commissary of Subsistence.
aug19-6t

Does St. Paul Love Music?

Some years ago the undersigned left the lucrative situation as leading Chorister and Organist in Rev. Henry Ward Beecher's Church, Brooklyn, New York, and accepted a position as Professor of Vocal Culture, Organ, Piano, Harp, Melodeon and Guitar in the Judson Institute, Alabama.
Soon after the commencement of the war effort was made to return North, but without success, and for a period of nearly four years he, with his family, were subjected to the persecutions and trials common to Unionists from the North living in the South. They have during these trials seen a beloved father, (Gen. A. Hubbard, of Rochester, Orleans county, New York,) mother and daughter carried to an untimely grave; but by the kind hand of Providence the gallant 9th Minnesota Regiment took possession of that portion of Alabama in the month of May, and on its leaving for home in July the officers and men kindly invited them to accompany the regiment to Minnesota and locate there.
The undersigned is now quite recovered in health and will gratefully receive patronage from all who desire the best instruction on the Organ, Piano, Harp, Melodeon and Guitar. Cultivation of the Voice and the most approved style of Oratorio, Operatic, Chorus Glee, Song and Ballad Singing; also in Theory and Composition, Harmony, Thorough Bass, &c., &c. For his skill in the profession, his success in imparting information and his social position, he refers with much pleasure to
Hon. Wm. H. Seward, Secretary of State, Washington, D. C.
Rev. Henry Ward Beecher, Brooklyn, N. Y.
Wm. Mason, Pianist, New York.
Prof. Geo. F. Root, Chicago.
Prof. B. F. Baker, Boston.
Ossian E. Dodge, St. Paul.
Col. J. F. Marsh, 9th Minnesota.
Lieut. Col. W. Markham, 9th Minnesota.
Gen. S. P. Jennison, 10th Minnesota.
Gen. L. F. Hubbard 5th Minnesota.
Orders left at the Music Stores of Munger Bros. and Root & Cady will receive prompt attention.
H. A. POND.

DR. SIMONTON,

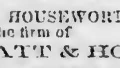

DENTIST,

Ingersoll's Block, 3d street, St. Paul.
Prices—Teeth on Vulcanite, $30 per set; best Gold Fillings, $2.50 to $4.00. aug18-1y

NEW FIRM.

R. F. HOUSEWORTH having sold his interest in the firm of
PRATT & HOUSEWORTH,
To L. L. HUGHSON, the business will be conducted under the name firm of
PRATT & HUGHSON,
At their Old Stand, No. 221 Third street, Rogers' Block, where they will keep constantly on hand all the latest styles of
BOOTS, SHOES,
HATS, CAPS, AND
GENT'S FURNISHING GOODS.
E. E. HUGHSON, engaged in the Boot and Shoe Trade before the War, will be happy to see all of his old customers and all new ones that may favor the Firm with their patronage.
aug16dtf PRATT & HUGHSON.

80 HOGSHEADS

Blossburgh Coal,

Just received on Commission, and for sale low
jly15 J. C. & H. C. BURBANK & CO.

E. C. PALMER,
Attorney and Counselor at Law, Office in Heyward's Block, Third street, feb2-1y

LUMBER.

We have now on hand a large stock of
Building Lumber, Fencing, Pickets, &c.,
Which we offer for sale at the lowest prices. Lumber yard on First Street.
ANKENY, ROBINSON & CLEMENT,
Manufacturers of Lumber,
my-1y1st Minneapolis, Minn.

New Advertisements.

Notice to Returned Soldiers
and Others Wishing to Invest
IN THE GREAT
U. S. 7-30 LOAN!

The Second National Bank of Saint Paul,
Corner 3d and Wabashaw sts.,
Keeps these notes constantly on hand for immediate delivery and for sale in sums from Fifty Dollars upwards.
The Cashier of this Bank has been appointed Special Agent to receive subscriptions to the Loan and will be happy at all times to afford every information in his power regard to it.
The interest on these notes is payable semi-annually. They are FREE FROM TAXES and are the best and safest investment for all who have any money to spare.
The Loan is being absorbed so rapidly that those who contemplate investing in it had better do so quickly or they may be too late.
D. A. MONFORT, Agent.
ST. PAUL, July 8th, 1865. jly8-tf-1st

LIVERY.

Parties Visiting St. Paul for Pleasure
or business, will find the Finest Livery
At NICHOLS' THIRD ST. STABLE,
(STONE STABLE)
Opposite Merchants' Hotel.
Teams and carriages furnished with careful drivers, who will exhibit to tourists points of interest in this vicinity.
CHARGES:
Team and Carriage with driver for the day, or trip to St. Anthony's Falls, &c. $8 00
Horse and Buggy, do do $4 00
CHAS. NICHOLS,
(late Postmaster) Proprietor.

I Offer For Sale
One of my new coal box style Buggies, $450
A new Phaeton Buggy, 350
A fine N. Y. Phaeton Buggy, nearly new, $250
all in good order. Also several sets single and double harnesses.
THE ABOVE BARGAINS can be had at my stable.
june27-tf CHAS. NICHOLS.

7-30. 7-30.

The First National Bank
OF ST. PAUL
FILL ALL ORDERS PROMPTLY FOR THE JULY ISSUE.

SUBSCRIBE AT ONCE,
and secure the notes before the loan is exhausted.
Interest at the rate of
One cent per day on $50
Two " " 100
Ten " " 500
We deliver the notes by express free of charge.
jy9-tf J. E. THOMPSON & CO.

HUMAN HAIR!

L. P. FRANKLIN,
Bridge Square, St. Paul,
Wig Maker & Importer of
HUMAN HAIR,
Wigs, Braids, Bands, Curls, &c.,
MANUFACTURED BY HIMSELF,
And warranted of the Best Material and Workmanship, at PRICES WHICH DEFY COMPETITION.
Orders by Mail or Express will receive prompt attention.
Private rooms for Ladies' Hair Dressing, Frizzing, Shampooing and Dyeing.
The only BROWN DYE in the world applied and for sale.
N. B.—Gentlemen's Hair Cut with judgment and taste.
BRIDGE SQUARE, ST. PAUL
ap6-1y-1st

DR. L. H. DORPHLEY SURGICAL AND MECHANICAL DENTIST, would respectfully inform the citizens of St. Paul, that he has opened an office in Rogers' Block, over the Express Office. New and improved artificial Teeth inserted on Vulcanite Plate, which for beauty, comfort, durability and cheapness far excel anything now in use. Teeth also inserted on Gold and Silver and warranted to give satisfaction.
Extracting, filling and all operations on the Teeth done in a superior manner, with little pain and on moderate terms.
The Profession supplied with Teeth from the best manufacturers. ap1-1y

SAW MILL AND TIMBER LANDS FOR SALE.

The subscriber will sell at a bargain a most desirable property to any one wishing to engage in the milling business. Said property consists of a saw mill just completed, and 131 acres of hardwood timber land, located upon Mill Creek, in the town of Buffalo, Wright county, in the in the heart of the Big Woods, near Buffalo Lake. The subscriber has not the means to improve by erecting Flouring and other mills which the country demands, thus the cause of his offering to dispose of the property.
For further particulars inquire of A. L. Cooley, Millright City Mills, St. Paul, or of the subscriber in Monticello.
CHARLES A. IRVINE,
aug6 3w*

JUST RECEIVED!
50 Doz Ames Shovels,
25 Doz Hunt's Axes,
15 Doz Hunt's Mattox,
15 Doz Uhderhill's Picks,
CHEAP FOR CASH,
At C. L. GRANT'S,
No. 113 Third Street,
UNION BLOCK, ST. PAUL.
August 9, 1865. aug11-3w1st

SAINT PAUL
HORSE & CARRIAGE BAZAAR
Corner of Third and Fort Streets
Upper Town.
CARRIAGES, with careful and experienced Drivers, Single Horses and Buggies, and Saddle Horses,
TO HIRE.
Always on hand for Sale,
New and Second Hand Carriages,
HORSES, &C,
Particular attention paid to boarding Horses.
PETER BERKEY, SAM'L G. SLOAN.
aug12-1m

CHAS. A. B. WEIDE. JOS. B. WEIDE.
CHAS. WEIDE & BRO.
WHOLESALE GROCERS.
137 Third Street,
ST. PAUL, MINN.
1stp-jly23-3m

New Advertisements.

CLOTHING!

CLOTHING!! CLOTHING!!!

GOOD GOODS
Made in Present Style,
Selling Without Regard to
COST OR PROFIT!
AT
W. H. TEMPLE'S,
THIRD STREET.

☞ These inducements are offered in order to REDUCE OUR PRESENT LARGE STOCK, and at the same time to RAISE MONEY.
W. H. TEMPLE.
July 7, 1865. 1st -tf

SECOND
National Bank of St. Paul.
Paid up Capital $200,000.
This Bank is now in successful operation and tenders its services to Banks, Bankers and others in the transaction of legitimate banking business.
Drafts for Sale on
LONDON, DUBLIN, BREMEN,
and other principal European cities.
Collections upon all accessible points in the Northwest will be made and remitted for on day of payment at current rates of exchange. Highest Market Rates paid for Gold, Silver and Foreign Exchange. This Bank is an agent for subscriptions to the popular United States 7-30 Loan, and these notes will at all times be kept on hand for sale in sums of from Fifty Dollars upwards.
E. S. EDGERTON, President.
JOHN NICOLS, Vice President.
D. A. MONFORT, Cashier.
DIRECTORS:
JOHN NICOLS, D. DAY,
J. H. STEWART, N. B. HARWOOD,
B. PRESLEY, J. B. BRADEN,
C. H. SCHURMEIER, JOSEPH DAILEY,
P. BERKEY, F. R. SMITH,
I. C. GEORGE, ISAAC STAPLES,
E. S. EDGERTON.
St. Paul, July 8th, 1865. apr9-1y-1st

7-30. — 7-30.
IMMENSE SALES
OF THE GREAT
U. S. 7-30. LOAN
AT THE
First National Bank,
SAINT PAUL.
The Best and Safest Investment
—FOR—
CAPITALISTS, GUARDIANS, SOLDIERS
and all who have money to spare.
Interest Payable Semi-Annually.
No Taxes on this Investment.
Notes in sums of Fifty Dollars and upward Bonds sent by Express free of charge. Payment to be made in National Currency or Eastern Exchange. Interest allowed on one and two year five per cent notes in exchange for Seven-Thirties
J. E. THOMPSON, Agent.
m10-tf-1stp

FARMERS
Don't order until you see the
WOOD'S
Self-Rake Reaper!!
AND
WOOD'S
PRIZE MOWER.
They are like General Grant,
Victors in Every Contest.
BIGELOW, MURDOCK & CO.,
General Agents.
mch15-1y-1st

ST. PAUL FOR SALE!

I have a large number of the BEST LOTS IN THE CITY OF ST. PAUL, which I will sell

VERY LOW.

Also a LARGE QUANTITY OF FARMING LAND, in the immediate vicinity of the city, to be sold for

Half the Usual Rates.

I am no agent for other parties, but sell my own property, and can therefore

DECIDE AT ONCE

on all offers made.
OSSIAN E. DODGE,
Fourth street, third door west from the City Hall Park.
aug15 2m-1st

A FIRST CLASS STOCK FARM FOR SALE.
Near Lake Harriet, on Minnehaha Creek, containing 380 acres of good land, divided by good board fences into fields and pastures: 100 acres cultivated, 110 acres meadow, about 40 acres of timber, the balance good high upland; good house, barn and outbuildings, and sheep shed 100 feet long and 20 feet wide.
The whole farm is well watered, with a good water power on the creek, is about six miles from Fort Snelling—the same distance from Minneapolis—and eleven miles from St. Paul.
We offer the above property very low, and will sell the stock and farming implements if desired.
MORGAN & M'CLOUD,
Real Estate Agents, St. Paul, Minn.
aug17 2w-eod-1st

NATIONAL
Marine Bank of St. Paul.
PAID UP CAPITAL $100,000.
A GENERAL BANKING BUSINESS TRANSACTED.
Gold, Silver and Exchange bought and sold. Coupons paid. Collections promptly made and remitted at current rates.
Agents for the popular
7:30 U. S. Loan.
NEWTON BRADLEY, President,
JOHN HOLLAND, Vice President.
O. B. TURRELL, Cashier.
Directors.
John Holland, C. Proal,
John Curtis, D. Wells, Jr.,
O. B. Turrill, Edward Webb,
P. F. Furber, Newton Bradley.
je21-d1y

INTERNAL REVENUE SECOND COLLECTION DISTRICT, MINN., ANOKA, August 10, 1865.
Notice is hereby given that the Assessor's Annual Return, for 1864, has been received at this office, and that the taxes and duties assessed in the Fourth Division of said District, embracing the county of Ramsey, West St. Paul and Mendota, in the county of Dacota, and the town of Richfield in the county of Hennepin, are now due and payable at the office of Henry Acker, Deputy Collector, in the City of St. Paul where payments can be made during the business hours of each day to, and including Saturday, the 26th day of August, inst., without any additional expense. THOS. G. JONES.
aug11-t26aug. Coll'r 2d Dist. Minn.

The Saint Paul Press.

PUBLISHED DAILY, TRI-WEEKLY AND WEEKLY.

Office---Adjoining the Bridge.

Terms:—DAILY PRESS—By mail, $11.00 per annum, or $1.00 per month, *invariably in advance.*

TRI-WEEKLY PRESS—$7 per annum; $3.50 for six months; $1.75 for three months; 60c. for one month.

WEEKLY PRESS—One copy, one year, $2.50; six months, $1.25; clubs of four copies, one year, $9.00; clubs of ten copies, one year, $20.00; clubs of twenty copies, one year, $40.00.

UNION COUNTY CONVENTION.

Primary Meetings, Friday, Aug. 25— County Convention, Saturday, August 26.

The Union electors of the County of Ramsey are requested to assemble at the usual places for holding elections in the various wards and townships of the county of Ramsey, for the purpose of electing delegates to a County Convention, to be held at the Court House on Saturday, the 26th of August, at two o'clock P. M., to select seven delegates to the Union State Convention on the sixth of September, and also to nominate candidates for the various county offices to be supported at the ensuing election.

On the adjournment of the County Convention, the delegates comprising the First and Twenty-first Senate Districts will meet in separate Conventions for the purpose of nominating Senators and Representatives.

The primary meeting, for the selection of delegates will be held on Friday, the 25th inst., in the various townships at five o'clock, and in the several wards at half-past seven o'clock P. M. The polls to be kept open for one hour.

The several wards of the city of St. Paul will be entitled to five delegates each, the townships of Rose and New Canada to two delegates each, and the remaining towns of the county to one delegate each.

GEO. W. MOORE,
Ch'n Union Co. Cent. Com.

Legislative District Convention--Fourth District.

The Union Republican electors of the Fourth Legislative District will meet by their delegates in convention at Anoka in the county of Anoka, on the fifth day of September, 1865, at 1 o'clock P. M., for the purpose of nominating two candidates for members of the House of Representatives in the coming session of the State Legislature. The delegation was apportioned by the the last annual convention as follows, viz:

Hennepin East	11	Isanti	2
Anoka	9	Mille Lac	1
Benton	2	Sherburne	4

By order of of the District Central Committee.

J. B. GILFILLAN, Chairman.
F. M. STOWELL,
F. E. BALDWIN,
H. M. ATKINS.

THE WALL STREET PANIC.

Further Developments of the Great Ketchum Defalcation.

WHAT LED TO THE FORGERIES.

How the Young "Operator" Matured His Plans.

Manner of the Preparation of the Checks.

HOW THE GAME WAS PLAYED.

The Forger's Farewell to Father and Family.

From the New York World, Aug. 17th.

KETCHUM'S ANTECEDENTS.

For nearly thirty years Morris Ketchum has been a reliable name upon the stock exchange. He was first prominently known in New York as the head of the firm of Ketchum, Rogers & Bement, locomotive people and bankers, and no stigma of any sort had ever been affixed to him down to the date of his son's disgrace. His business was safe and remunerative, and he accumulated a fortune estimated as high as seven millions of dollars upon the proceeds of deposits left in his keeping by various Connecticut banks. The banks were in the habit of leaving balances with him, which he loaned out at the usual rate of six or seven per cent.; and so, without any hazard of his own, profit poured steadily in.

He had three sons whom he associated with himself in the business, under the style of Morris Ketchum & Sons, and together they obtained unlimited credit and repute, although it was noticed and gossiped about that during the gold fluctuation the house speculated somewhat.

THE HOUSE OF KETCHUM & SONS UNDER TEMPTATION.

In the good old days of stock brokerage, no reputable broker went into the market to speculate, but bought and sold for his principals, and was contented with his commission. The fact that so good a house was induced to try fortune on its own account was variously commented upon. Some regarded it as an example to speculate and went in to do the same, and came out rich or ruined; but the wiser people of the "*old* stock beard" shook their heads ominously, and said that the moon was at her full or heads so gray would not turn so suddenly. Beyond this nothing ensued.

THE DEGENERATE DAYS OF STOCKBROKERAGE.

This circumstance, however, made patent the allegation that Wall street was undergoing a gradual demoralization. Novices may not know that there are two stock boards, the "old" and reputable and the new or "public" board. The old stock board is composed chiefly of the long-established and responsible people, and numbers about three hundred sitting members. But after the war had been going on awhile, and gold throbbed up and down with the sensitiveness of mercury, hundreds of outside people saw plausible opportunities to get rich suddenly Dry goods clerks, and old clothes gatherers, and peddlers and pea-nut dealers, moved into Exchange and Wall street, and very soon the old craft fell into suspicion, so many strange faces and strange firms appearing that the original brokers were lost in the minority and began to grow uneasy. The new stock board came into power, where business was dispatched helter-skelter, and this is believed to have controlled about five hundred names.

NO MORE WORD OF HONOR ON 'CHANGE.

It was at this time that the brokers changed their method of credit. Up to this date a check from almost any broker was honored without certification. If a member of the board, of good standing, possessed only twenty thousand dollars in the world, his simple check would bring a million. And this was, in great part, the case with any new house. Five years ago the advent of a new stock broker was a remarkable episode, and his character was carefully scanned and debated; but very soon he was able to obtain loans and facilities like the rest, it being generally argued that one's devotion to the honor of the craft would prevent him from taking advantage of confidence. The continuance of such frank dealing was impossible when little and loose and ragged people invaded the exchange, and the banks had to certify to checks before they would fetch the cash.

THE FIRST DISHONORERS OF THE BOARD.

Since the establishment of the ancient board of brokers but two cases are alleged to have transpired of any member defaulting upon his checks; that of Ray Tompkins, son of Daniel D. Tompkins, for $60,000, and of Mumford, a few days ago, for $110,000 in gold, or its equivalent, $150,000, in currency. There was no such general, extensive, and cordial good faith and trust in any profession before the civil war as in that of the brokers.

EDWARD KETCHUM'S BUSINESS BEGINNING.

It was in the summer of 1862 that the younger Ketchum took his place with his father in the old board of brokers, and at once rose to a leading position. He was known to be rich, connected with a family which was backed up by millions, and his father soon added to the general encomium by declaring that "Ned is smarter than I am."

After the panic in 1864 the "street" looked up to Morris Ketchum for a leader, at least that part of it which meant to "buil up" stocks. But Mr. Ketchum already fought on the side of the "bears," as he considered the rebellion virtually at an end, and dealing in an enormous line of stocks, bought short, so that his whole party realized as much, probably, as three millions of dollars in a few months.

HOW THE VICTORS IN WALL STREET BEHAVE.

It is strange to consider how variously men are affected by success, as, for example, in this great triumph of the Ketchum party. Some of the winners retired, and others went to Europe with their earnings; but the old house of Ketchum continued on, and young Edward was acknowledged to be its leading spirit. The great result attained was traced to his shrewdness and activity. He was flattered, courted, and received the title of "The Preternaturally Successful Banker," his father warmly seconding all the encomiums passed upon him.

EDWARD KETCHUM A CENTRAL FIGURE.

At this time young Edward—rich, talented, ambitious—became the central figure upon the street. It is, therefore, proper at this phase of his career to give the estimate men made of him.

Picture, therefore, a full-faced, light-complexioned young man of twenty-five, five feet seven inches high, without whiskers, but wearing a thin moustache, and of body slight but supple.

His manners are prudent beyond his years, and his habits are known to be free from all youthfulnesses, whether of deed or display. He is reticent, modest, quietly attired, and ever the same in temperament, flushed by no successes, showing no signs of care in the most vivid moments of anticipation, and in all formal essentials a close applicant to business, steady as a town clock in his methods, and never vaunting, even when the whole "street" cheers him. At the board he is cool and watchful, but never anxious; his address is better than his father's, which is brusque and straightforward; but Edward is never headlong nor hurried; his excellent home, at Thirty-second street and Madison avenue, is rich, but soberly maintained. He indulges in no finer carriages, nor do his family adopt finer attire, even in the topmost pitch of prosperity. No man ever knew him to gamble; his probity with regard to women was as good as that of any man who is never found out, and we have found nobody who ever heard it even intimated. He was temperate, pleasant, unostentatious; and other sons of other men, carrying as many years as young Edward Ketchum, looked upon him as if they could never grow to his maturity.

But one vice—and that a rare one in these profligate times—had fastened upon young Edward Ketchum. It was that terrible greed —that unutterable avarice, which is insatiable and unquenchable. Had he won a hundred millions he would have held to his business and made a hundred millions more. This was his vice, and it comprehended all the rest—the robbery of his father, forgery upon the public, the ruin of his friends, the dishonor of his craft.

EDWARD KETCHUM THE NAPOLEON OF WALL STREET.

More practically considered, young Edward Ketchum wished to become the acknowledged "leader" of the market on Wall street, so that he might manipulate it whichever way he labored. He attended the meetings of the Board regularly, where his idiosyncrasy appeared to be whittling, while with quietly abstracted eyes he sat as if pondering things which might be either light or heavy. Those who knew his ability estimated these moods as important; the more flippant thought them only commonplace. He whittled and walked quietly from place to place, and folks wondered if they dared behave so modestly when they should become so much exalted.

THE FIRST THUNDER-CLAP.

Therefore, as we have said, Edward Ketchum began again, though already glutted with success, to lead the stock market. He maintained the "bear" side, as before, taking a prodigious line—say two hundred thousand shares. The tide turned. All his previous profits were wiped away by the revulsion; the "bulls" rioted and the "bears" felt the ground slip beneath them, and young Edward Ketchum was obliged to lose his renown or take a million and a half of money from his father's safe. This he did not beg for, but abstracted.

THE ROBBER'S SENSATIONS IN WALL-ST.

Here, therefore, was the man of yesterday —a young Crœsus, in fact, and with a reputation better than the credit of Crœsus—reduced to less than his primary estate, and a thief in his own esteem of a million and a half dollars from his father.

How the thief of so great amounts regards his crime; whether he feels as degraded as the less ambitious little thief; whether the contact of gold, the constant dwelling within the clink of its coffers, the ever reduction of it in lines of ciphers to incorporeal and commonplace esteem—whether all these make the robbery of one's father of a million and a half of dollars an easily forgotten deed, we may not speculate. At any rate the safe of Morris Ketchum & Sons was closed upon young Edward. He must either descend to the humdrum level of brokers, or retrieve, by ventures so grand that the failure of them would leave him ruin altogether, a sum equal to more than all his capital and all his past gains. How to do this without more capital troubled him much; but the quiet, imperturbable, reticent young man of twenty-five whittled and looked pleasantly meditative, and hit upon a plan.

FROM THEFT TO FORGERY.

He resolved to forge for the money, and win upon his ventures, and pay up the cash before the forgeries were made manifest. This movement cost him no more ostensible wrestle than the chess-player exhibits in moving a pawn. He was already an embezzler; a new crime might repair the old one.

DESCRIPTION OF THE BANK CHECKS OF WHICH EDWARD KETCHUM AVAILED HIMSELF.

There is an old and reliable institution in the city, convenient to all the brokers' offices, called the "New York Bank." When gold became a leading article of traffic, and everybody was perpetually buying and selling it, the brokers found the necessity of some place of deposit for the parcels of gold they were constantly obliged to be carrying to and fro. As long as they kept this gold in their several offices, it was liable to be miscounted; mixed with foreign coins, and base metal; pieces of it abstracted; and other liabilities which made the labor of working in it a perpetual source of loss and irritation. It was resolved, therefore, to give to the New York Bank the manipulation of this gold coin, the brokers to make their transfers of it by checks. For the privilege of depositing his gold in the New York Bank each broker paid a thousand dollars per annum, and was presented with a book of blank checks. Each book contained five hundred checks, but the subscriber could obtain a new book whenever he chose, no further charge being made than the original thousand dollars. And each blank check was most carefully guarded by every subscriber. It was upon this form of check that Edward Ketchum resolved to commit forgery.

A broker, in order to procure a gold checkbook, must enjoy an untarnished business reputation, and furthermore, be introduced to the cashier of the Bank of New York by a well-known and responsible party. Hundreds of applications for these books have been made and denied, the parties applying not coming up to the standard of reputation and responsibility required. It was in June last that young Ketchum was introduced to Mr. Leverich, the cashier of the bank, his object in obtaining this introduction being to procure a check book for Charles Graham & Co., brokers, doing business at No. 40 Exchange place. He applied in writing for the book, and received one, for which he paid one thousand dollars, the usual price. It is by the number of these checks that we are able to compute the extreme limit of his forgeries; for, as the greatest amount that can be drawn for upon a single check is five thousand dollars, and as he probably drew, in almost every case, the full amount, and as he obtained only one book of checks, we fix two and a half million of dollars as the amount of his forgeries. In no other possible way could forgeries have been successfully made upon these checks than by the means Ketchum adopted.

KETCHUM'S METHOD OF FORGING.

It is a mooted point as to whether Ketchum's crime can technically be called forgery. He misspelled in every case the name of the individual or firm in whose name he drew the checks. For example, the name of a certain firm in Exchange place is "Kam*lah*, Sauer, & Co." Mr. Ketchum's forged check would be signed Kam*ler*, Sauer & Co. This was doubtless done to avoid the penalty of the high crime of forgery; but if it is not forgery in fact, forgery it was in motive, and young Edward Ketchum must occupy the place awarded to forgers in public opinion.

AN EXAMPLE OF HOW KETCHUM OPERATED.

Suppose, for example, that he bought $100,000 in gold, when gold stood at 40 premium, making $140,000. Upon this sum he would give three or four forged checks of $5,000 apiece, as collateral security, or *margin* making altogether, say $20,000. For the remaining $120,000 he would give genuine securities and in no case has it transpired that he forged the entire amount of his purchase, but only gold checks for the small margin upon his purchase.

HOW KETCHUM THOUGHT TO STAVE OF DETECTION.

His ventures in this last desperate essay were grand and daring, as they had ever been; he was known to be immense in his line, and thought little of negotiating for 1,000 shares of stock, amounting to $100,000, on which he gave, as before, $20,000 on delivery, in forged gold checks.

But, lest these checks should be promptly presented at the bank and pronounced forgeries, Ketchum paid the acceptors of them an extra "shave" for the condition that they would not be used until the original should be due. His borrowings were sixty or ninety days, and this was the narrow period he had to run a desperate race, and win back his riches, or reach irreparable and terrible disgrace.

THE THUNDERBOLT.

It so happened, on Sunday night last, that two or three microscopic German bankers were sipping champagne, and talking the theology of shaving notes, in a splendid *cafe* up town. "By the way," says one of them, "Kellerman, you don't know how to spell your own name. I have here a check of yours that is signed with your firm-title, and there is only one 'l' in it."

Kellerman (or whoever we mean him to represent) gravely asks for the check, and puts on his spectacles.

"Dis sheque," he says, "I pronounce a forgery."

And all the edifice of young Mr. Edward Ketchum is crushed beneath that old German's spectacles.

THE FIRST DAY OF THE WEEK.

On Monday morning the board of brokers is notified that gold checks have been forged. The detected check is quietly acknowledged by the house of Graham & Co., who know it to be a forgery, but say not a word in order to save their credit, and they make it good with a genuine check. The bad news flies, however; other forged checks rush in; the house of Graham & Co. cannot replace all of them with genuine ones. So it puts up its shutters, and there is first a murmur, and then a shout, and then a shriek, and all the afternoon papers, at half-past two o'clock on Monday, spread far and wide the vague impeachment.

From the N. Y. Herald.

THE LAST SEEN OF E. B. KETCHUM.

Young Ketchum was last seen upon the streets between two and three o'clock on Monday afternoon, going up Wall street, by a friend of his, who remarked to him that it was a very careless way in which he was carrying so much money, Ketchum at the time having an armful of greenbacks, done up in packages, which he was grasping very carelessly. He observed, in reply to his friend, that he would take good care of the money, and wrapped the covering a little tighter about the bundle.

After leaving his friend, Ketchum went into the trunk store of Mr. Cattnach, on Broadway, near Wall street, and asked to be shown some toilet bags, at the same time putting the package of bills on the desk in a very indifferent manner. The proprietor of the store remarked that Ketchum had a pretty big lot of money in the bundle, and was told by Ketchum that there was only twenty thousand dollars, but it looked large as it was all in small bills. Mr Cattnach observed, pointing to one package:—

"That's not very small, I see it's marked ten thousand dollars, and here is one with nothing but five hundred dollar bills in it."

He, however, paid no more attention to the circumstance, as Mr. Ketchum was a customer of his, and as he and other parties had frequently purchased bags to carry money in.

Several traveling toilet bags were shown to Ketchum, and he finally purchased a No. 4 Pelessier bag, which is about twenty inches long and a foot wide; placing it on the desk beside the money he, with the assistance of Mr. Cattnach, put the currency in the bag. There were fifteen packages, and Mr. Cattnach judged that there must have been at least sixty thousand dollars worth of greenbacks.

After the bag had been carefully locked, Ketchum hesitated, as it intending to purchase another bag, but finally said, "I guess I won't get one now." He then left the store and went to his home, leaving there shortly after, since which time nothing has been seen of him.

THE REPORTED CONFESSION OF KETCHUM.

Ketchum is about twenty-five years of age, is married, and is the father of one child. Previous to leaving home he wrote a letter and left it for his father, in which he confessed his guilt, and stated that he had provided for himself, and asked his father to provide for his wife and child. His late residence is in Madison avenue, and he also has a summer residence at Westport, Connecticut.

THE CHECK BOOK

from which E. B. Ketchum obtained the blanks for these forged gold checks has not been recovered. It was received by him in June, held professedly for Mr. Charles Graham, who denies that he ordered it or had any knowledge of it. He claims to have been the innocent tool of Ketchum. The checks in this book are numbered 58,501 to 59,000; and as three hundred and eighty-five of them are believed to have been used, it was supposed that the amount out would be $1,800,000. Some of the checks are for small sums, and we have heard of several as small as five hundred dollars. A number of the checks have also been withdrawn and cancelled, and it is possible that some were spoiled by the forger in preparing his fictitious document for market.

A SERENADE SPEECH.

Secretary Harlan's Vindication of President Johnson's Policy.

WASHINGTON, August, 17.—Maj. Gen. Curtis was serenaded to-night, and acknowledged the honor in a patriotic speech. The serenading party then proceeded to the residence of Secretary Harlan, and after the band had played several airs, the Secretary was called out by the crowd and spoke as follows:

"I have no doubt that nothing but a feeling of friendship for me can account for the presence of the greater number of you here to-night. If any are prompted by any other motives, I do not doubt that is on account of their respect for the Government which now dominates over our entire and common country—for the Administration that is now enforcing the laws of the Republic from Maine to California, and from Minnesota to Texas; and possibly I may say we are indebted for this compliment on account of my connection with this administration. You must not expect me to-night to develop, what will be in future the policy of the individual elected to the highest position in the gift of the American people. No one is authorized to speak for him but himself, and I doubt very much whether he knows what will be the policy which he will be compelled by circumstances to follow in the future. We may, however, judge of the future from his acts in the past. I know a large portion of the American people feel deep solicitude on the subject of the probable success of his administration. There are those who are enemies of his administration, as they were that of his predecessor, who are anxious to array against him those by whose votes he was elevated to his present position. Some may fear that, now that he has been elevated to place and power, he may turn against those who elected him Those who fear, know but little of the man they have thus honored by their votes. [Cheers] I would ask those who have fears upon this subject: Was he not nominated by the same convention that nominated the lamented Lincoln? Did he not accept the nomination, and place himself voluntarily upon the same platform? Was he not elected to second place by the same electors who chose the lamented Abraham Lincoln to the first? And after succeeding to the Chair made vacant by the foul act of the assassination, was not his first notice to the Cabinet officers of his predecessor that he desired a continuance of their services? and have they not continued, each with his accustomed portfolio, with a solitary exception —and that change was made in pursuance of arrangements made by his predecessors? Did he not, when the time came, reiterate the proclamation of emancipation which had been issued by his predecessor, and distinctly inform the leaders of the rebellion that they must accept as one result of the terrible struggle through which we had passed that slavery cannot hereafter exist in the United States? [Applause.] Has he ever faltered in the declaration of the doctrine that rebellion is a great crime, and that those who perpetrated it must suffer the penalty of the law, unless they apply to the Executive for clemency? [Cries of "no! and good!"] What act of President Johnson's differs from those of his predecessor in any material point of view? Does any one suggest a policy for the restoration of the Southern States? When he came into office seven States previously in rebellion, had been entirely or partially organized by his predecessor —Missouri, Arkansas, West Virginia, Virginia, Tennessee, Louisiana and Texas. I am reminded that I may include the State of Maryland also. I believe, however, that the latter State was not *pro forma* out of the Union. In what way, I ask, does the plan President Johnson now proposes for the Carolinas, Georgia, Florida, Alabama and Mississippi, differ from that applied to other States I have mentioned by President Lincoln? Can any one name any important difference between the two cases? I apprehend not. Nor can any one suggest that the question of suffrage was settled differently in the States first named, from the latter. Now may I inquire of the friends of the late President—those who thought his policy good enough for the American people—what cause have they to complain of the policy of President Johnson? Does any one believe that if President Lincoln occupied the Presidential chair, his own policy would be changed by himself without material change of circumstances? If not, who has a right to complain of his successor? We may have our individual opinions on collateral questions which have arisen, and which may arise; but we had these differences of opinion while President Lincoln occupied the Presidential chair.

If, then, we, as Union men, have no cause to complain of the President for anything which we could not allege with equal force against his predecessor, let us see that we give him no cause to break with us. Allow me, in retiring, to thank you for the honor of the call.

REBELS INSULTING UNION OFFICERS

A Relative of Jeff. Davis in Trouble.

The Savannah *Republican*, of August 5th, gives the following account of the manner in which several secessionists were punished for abusing Union men:

"Yesterday afternoon, shortly after the guests of the Pulaski House had partaken of the three o'clock dinner, the usual quiet of that great public caravansary was suddenly disturbed. We deem it our duty to make public a truthful statement, which may prove instructive to a certain class of disloyal persons, and teaching them to keep treason and insult between their lips when in the presence of loyal men, whether officers or civilians. Within the last six weeks considerable open insolence has been manifested in the public places of our city towards persons who believe in the United States Government, and are willing to stand by it at all hazards. It is almost impossible of late for a Unionist to frequent a public place without receiving an insult, and plain talk is required in order to convince the thousands of secret enemies of the United States Government, now living in security and peace under its flag, in this city, that the day has passed when any kind of insult can be offered to the American flag, or those who uphold it.

"The vestibule and stairways of the Pulaski House, yesterday afternoon, resounded with exclamations too vile for insertion in the columns of a respectable newspaper. These words proceeded from a gang of loud-mouthed secessionists, who were amusing themselves, delighting their listening friends and revealing their 'chivalry,' by applying indecent epithets to Union people, and begging for the privilege of 'whipping some d——d Yankee,' repeating at the same time the old stereotyped southern brag, of one southerner being able to clean out five Yankees." At this time a small, delicate looking officer, of the rank of Captain in the army, politely stepped up to the turbulent crowd and quietly informed them that he could not stand silently by and hear such language, and unless it was stopped he should be under the necessity of taking steps to prevent it. The reproof was not received in the right spirit, but was resented as an invasion of the right of free speech. This interference with a crowd of men who were enjoying happiness by denouncing the Union was more than Mrs. Jeff. Davis' brother could stand, and he forthwith prepared to "defend his rights," *et et armis.*

The honor of dealing the first blow at the Union officer, we believe, was conceded to Mr. Howell, Jeff. Davis' brother-in-law, but in less time than we can write it, the officer had 'demolished' his rebel antagonist, in spite of the united efforts of three of his confreres to help the falling confederate. Blows came fast and indiscriminately from the little Yankee. With brused head and eyes all sore, and nasal organs full of gore, the rebel lay upon the floor, and was soon afterward taken to the lock-up. His three friends made good their escape.

"An insult to Union men was offered in the gentlemen's ordinary at the Pulaski House, not long since, where a Western officer whipped an insolent rebel soundly, but we refrained from making it public, at the request of the proprietors, who felt unwilling to have any such odious transactions reported as occurred at their house. In future we have resolved to publish every such outrage that is perpetrated, in order, that the people of the North may gain some fruitful knowledge of the real animus of a large and dangerous class of rebels now in our midst."

MURDER BY RAIL.

The Late Terrible Accident on the Housatonic Railroad.

From the Bridgeport (Ct.) Farmer, 15.

An extra freight train was sent up the Housatonic road this forenoon. By an accident to the cylinder of of the engine, the freight train stopped on the track, near the paper mill at Trumbull, about three miles from this city. A flag was sent back on the track by the conductor of the freight train, to warn the passenger train of the danger. When the latter came up it hitched on to the freight train, and was slowly drawing it back to Bridgeport at the rate of about eight miles an hour. When near Pequonnock Mills the train was met by a new locomotive, coming up the track on trial. At a curve in the road the new engine came suddenly in collision with the train backing down.

Several of the cars were entirely demolished, the engine going literally through the rear passenger car. Six persons, three of them ladies, were instantly killed, and twenty more were seriously wounded, (two since dead,) and several more slightly wounded. Very many were scalded by the steam issuing from the locomotive.

One man, unknown, was impaled through the bowels on some portion of the machinery, and wedged so tightly in his horrible situation on the hot engine as to render it impossible to remove him.

The scene at the place of slaughter is described as horrible. The car and engine were a complete wreck, from which the wounded and dying were taken in a helpless condition. The only house near by was a small one belonging to a German. The wounded who could help themselves or be helped were taken to the shade of the woods close at hand. At about noon a wrecking train was dispatched to the scene of accident, conveying Drs. Hubbard, Nash and Burrett to attend to the injured.

THE ST. PAUL ICE COMPANY

The undersigned having purchased the interest of Chas. Symonds, will hereafter carry on the Ice Business in this city under the name of the St. Paul Ice Company.

CHAS. EATON. J. R. CLEVELAND.
St. Paul, May 22, 1865. m23tf

Special Notices.

CAUTION FROM THE

AMERICAN WATCH CO.

It having come to our knowledge that imitations of the American Watch have been put upon the market in great number, calculated by their utter worthlessness to injure the reputation of our genuine products, to protect our own interests and the public from imposition, we again publish the trade marks by which our Watches may invariably be known.

We manufacture four styles of Watches.

The FIRST has the name "AMERICAN WATCH CO., Waltham, Mass.," engraved on the inside plate.

The SECOND has the name "APPLETON, TRACY & CO., Waltham, Mass." engraved on the inside plate.

The THIRD has the name "P. S. BARTLETT, Waltham, Mass." engraved on the inside plate.

All the above styles have the name American Watch Co. printed on the dial and are warranted in every respect.

The FOURTH has the name "WM. ELLERY, Boston, Mass., engraved on the inside plate, and is not named on the dial."

All the above described Watches are made of various sizes, and are sold in gold or silver cases, as may be required.

It is hardly possible for us to accurately describe the numerous imitations to which we have alluded. They are usually inscribed with names so nearly approaching our own as to escape the observation of the unaccustomed buyer. Some are represented as made by the "Union Watch Co., of Boston, Mass."—no such company existing. Some are named the "Soldier's Watch," to be sold as our fourth or Wm. Ellery style, usually known as the "Soldier's Watch." Others are named the "Appleton Watch Co;" others the "P. S. BARTLEY," instead of our "P. S. Bartlett;" besides many varieties named in such a manner as to convey the idea that they are the veritable productions of the American Watch Company.

We also caution the public, and particularly soldiers, against buying certain articles CALLED Watches, so freely advertised in illustrated papers as "Army Watches," "Officers' Watches," "Magic Time Observers," "Arcana Watches," &c., the prices of which are stated to be from seven to sixteen dollars. A good Watch, in these times, cannot be afforded for any such money.

A little attention on the part of buyers will protect them from gross imposition.

ROBBINS & APPLETON,
Agents for the American Watch Co.,
182 Broadway, New York.
aug22-d&w1m

A Point on which all Physicians Agree.

Out of ten thousand regular physicians you cannot find one who will not say that *Stimulants* and *Invigorants* are absolutely necessary in medical practice. And yet in by-gone years humane practitioners have hesitated to administer them, because the fiendish ingenuity of wretches who make merchandise of human infirmities had so polluted and deteriorated them that the remedy was deemed as dangerous as the disease. This perplexity is happily done away with. Physicians know, because the first analytical chemists of the age have demonstrated the fact, that HOSTETTER'S CELEBRATED SOMACH BITTERS are absolutely and entirely free from all pernicious elements. Hence they have been introduced into the United States Army, and are accepted, whereon the testimony of the wise, the intelligent and the philanthropic is rated at its just value, as the best protective against and cure for all diseases arising from impurity in the air or other unhealthy climate influences, that has ever been tested by experience. In cases of Dyspepsia and Liver Complaint we state without qualification or reservation, that the Bitters are as nearly infallible as anything prepared by human skill can be.

aug22-d&w1w

"I threw physic to the dogs, I'll none of it.
To make assurance doubly sure
I'll take"—PLANTATION BITTERS.
They never fail.

This great Stomachic Healer, so long and favorably known to the American public, is just what the people need. It is a remedy they can rely on. For Dyspepsia, Heartburn, Headace, Dizziness, Ague, Liver Complaints, Pains in the Side, Back, &c., it has no equal; not the least among its virtues is its extreme pleasantness to the taste and *immediate* beneficial effect. Try it, ye dyspeptics, and be cured!
aug22-tues,thurs,sat&w

BRANDRETH'S PILLS A GENERAL ASSISTANT OF NATURE.—What is health? What is disease?

Health is when the supply and expenditure are equal. Disease when the supply and expenditure are unequal.

BRANDRETH'S PILLS impart certain expulsive powers to all matters in the body whose life is below the standard of the surrounding party, or which have remained longer than the time nature designed. So in fevers and all that class of cases which soon run into mortification BRANDRETH'S PILLS have marvelous and curative qualities. Our bodies are continually changing, and it is by this change we live. Should matter remain in the organs beyond the time nature designed, pain and inflammation set in, which is nothing more than a preparatory effort for good. All Bradreth's Pills are supposed from the results to do is simply ASSISTING THESE EFFORTS OF NATURE. 1-1md&w

The Greatest Victory Yet.

Colors Struck in Five Minutes.

The above heading of a recent bulletin from the SEAT OF WAR is in all respects applicable to the results of CRISTADORO'S HAIR DYE, when brought in contact with hair of any obnoxious tint. Five minutes removes the undesirable color, replacing it with the richest black or brown. No stain is left on the scalp, do damage done to the hair by this fine emollient vegetable dye. Manufactured by J. Cristadoro, No. 6, Astor House, New York. Sold by druggists. Applied by all Hair Dressers. 1-d&w1m

DURNO'S CELEBRATED CATARRH SNUFF is the best remedy for Headache, Cold in the Head, Snuffles, Imperfect Voice, Bronchitis and Catarrh. Few persons appreciate the diseases arising from disordered nassal organs. Sight, hearing, taste and smell are frequently ruined by a cold in the head. The gass generated by the use of this snuff cleanses the entire head, and restores proper articulation. Its effects are pleasant and wonderful It contains no tobacco nor other injurious ingredient. Colleges, Societies, States, and most eminent of the Medical Faculty have awarded it testimonials, and premiums.

Sold by all Druggests for 25 cents per box. Can be sent by mail on receipt of 30 cents for one box, or $1 for four boxes.

Address, JAS. DURNO, P. O. Box 1235, New York City.
At—Wholesale, by DEMAS BARNES & CO New York. e13d&w1y

WHY NOT USE THE BEST.—Over twenty years' increasing demand has established the fact that Mathews' Venetian Hair Dye is the best in the world. It is the cheapest, most reliable and most convenient. Complete in one bottle. Does not require any previous preparation of the hair. No crock or stain. No trouble. Does not rub off or make the hair appear dusty and dead, but imparts to it new life and lustre. Produces a beautiful black or brown, as preferred A child can apply it. Always gives satisfaction Only 75 cents per bottle. Sold everywhere.

A. I. MATHEWS, Manufacturer, N. Y.
DEMAS BARNES & CO.. New York, wholesale Agents. je9-tri,sun&wely

RELIEF IN TEN MINUTES. — BRYAN'S PULMONIC WAFERS. — The most certain and speedy remedy ever discovered for all Diseases of the Chest and Lungs, Coughs, Colds, Asthma, Consumption, Bronchitis, Influenza, Hoarseness Difficult Breathing, Sore Throat, &c., &c.

These Wafers give the most instantaneous and perfect relief, and when persevered with according to directions, never fail to effect a rapid and lasting cure. Thousands have been restored to perfect health who have tried other means in vain. To all classes and all constitutions they are equally a blessing and a cure—none need despair, no matter how long the disease may have existed, or however severe it may be, provided the organic structure of the vital organs is not hopelessly decayed. Every one afflicted should give them an impartial trial.

To VOCALISTS and PUBLIC SPEAKERS, those Wafers are peculiarly valuable; they will in one day remove the most severe occasional hoarseness; and their regular use for a few days will, at all times, increase the power and flexibility of the voice, greatly improving its tone, compass and clearness, for which purpose they are regularly used by many professional vocalists.

JOB MOSES, Sole Proprietor,
27 Cortland-st., New York,

Price 25 cents per box. For sale in St. Paul by Biggs; Sims, Vawter & Rose and Combs.
nov10-eow1vw

THE CONFESSIONS AND EXPERIENCE OF AN INVALID.—Published for the benefit, and as A CAUTION TO YOUNG MEN and others, who suffer from Nervous Debility, Premature Decay of Manhood, &c, supplying at the same time the means of self cure, by one who has cured himself after undergoing considerable quackery. By enclosing a post-paid addressed envelope, single copies may be had of the author.

NATHANIEL MAYFAIR, Esq.,
Brooklyn, Kings Co., N. Y.
aug1-eod-d&w3m

A great many side hits are being made that Plantation Bitters, by a score or two of disinterested friends who have endeavored to imitate or counterfeit them. It's all of no use. The people won't be long imposed upon. The Plantation Bitters are increasing in use and popularity every day, and "that's what's the matter." They are in same sized bottle, and made just as they were at first, and will continue to be, or we shall stop making them.

The Plantation Bitters purify, strengthen and invigorate.

They create a healthy appetite.

They are an antidote to change of water and diet.

They overcome effects of dissipation and late hours.

They strengthen the system and enliven the mind.

They prevent miasmatic and intermittent fevers.

They purify the breath and acidity of the stomach.

They cure Dyspepsia and Constipation.

They cure Diarrhea, Cholera and Cholera Morbus.

They cure Liver Complaint and Nervous Head ache.

They make the weak strong, the languid brilliant, and are exhausted nature's great restorer The Recipe and full Circular are around each bottle. Clergymen, Merchants, and persons whose sedentary habits induce weakness, lassitude, palpitation of the heart, lack of appetite, distress after eating, liver complaint, constipation, &c., will find an *immediate* and permanent relief in these Bitters. But above all, they are recommended to weak and delicate females and mothers.

They are sold by all respectable merchants See that each bottle has our private United States Stamp over the cork, and steel-plate side laben.

Beware of refilled bottles. See that the stamp has not been tampered with. Any person pretending to sell Plantation Bitters by the Gallon is a swindler and imposter, and should be immediately reported to us.

P. H. DRAKE & CO.,
21 Park Row, New York.
sep 28-d&weow-1r w37y

N E W

LUMBER YARD!

Corner Wabashaw and Fifth Streets, Opposite Minnesota House. St. Paul, Minn.

The undersigned has established a new Lumber Yard in this city at the above named location, in connection with his

"LINCOLN MILLS," MINNEAPOLIS,

and desires to call the attention of Builders and others to his

IMMENSE STOCK OF EVERY DESCRIPTION OF

LUMBER!

INCLUDING

Flooring, Fencing, Dimensions, Boards, Clear Lumber, Siding, Shingles, Lath, &c.,

which he has constantly on hand, and for sale at the LOWEST MARKET PRICES. *Bills for large dimensions filled to order on short notice*

St. Paul, June 1, 1865
H. J. TAYLOR, Agent,
1y W. D. WASHBURN.

"Read, Mark, Learn, and Inwardly Digest."

AT THE

OLD DRY GOODS HOUSE

May be found the best assortment of

DRESS GOODS

In the City, in every known variety of fabric. A speciality has been made of

Mourning Goods,

In which we have the most superb line ever offered in this market.

CANTONS, TAMARTINES,
TUNICS, CRAPE MONTS,
BOMBAZINES, BAREGES,
DELAINES, MOZAMBIQUES,
PRINTS, GINGHAMS.

GO TO CATHCART & CO.'S

FOR DOMESTICS, FOR PRINTS,
FOR GINGHAMS, FOR WHITE GOODS
FOR BALMORALS, FOR LINENS,
FOR GLOVES, FOR HOSIERY,
FOR THE
"Duplex Elliptic Hoop Skirts,"
For Notions of all Kinds
And for Woollen Goods.

THEY HAVE THE BEST, AND SELL THE CHEAPEST.

GO TO NO. 132 THIRD STREET.

You can be suited there.

Goods always shown with pleasure, and no misrepresentations made in order to effect sales.

CATHCART & CO.
St. Paul, April 6, 1865. dly

U. S. SANITARY COMMISSION

Army and Navy Claim Agency.

NO CHARGE FOR SERVICES.

John Peller, Local Agent.

Office Capitol Building, St. Paul, Minn.

The U. S. Sanitary Commission desiring to relieve Soldiers, Sailors, and their families from the heavy expenses usually paid for the prosecution of such claims, have established this Agency to collect pensions, arrears of pay, bounty and other claims against the Government, WITHOUT CHARGE OR EXPENSE OF ANY KIND WHATEVER TO THE CLAIMANTS.

On application sent to this Agency, stating the name and post office address of the claimant, the name, rank, company, regiment, service, and State of the Soldier on whose account the claim is made, date of discharge or death, the proper blanks will be filled out as far as possible and forwarded to the person applying. These can then be executed and returned to this office, where the claim will be prosecuted to a final issue in the shortest possible time.
jly12eod8w

Dry Goods.

NEW GOODS!

D. W. Ingersoll & Co

Are receiving by express from the late

PANIC AUCTION SALES

IN NEW YORK.

SPLENDID STYLES OF NEW DELAINES! AND LADIES' DRESS GOODS, CALICOES. BROWN & BLEACHED MUSLINS! AND HOOP SKIRTS!

which, together with an

EXTENSIVE STOCK OF DRY GOODS,

THEY WILL SELL AT THE

LOWEST MARKET PRICES.

Those who want Dry Goods should be sure and call at

D. W. INGERSOLL & CO.'S
sept1-1y ST. PAUL, MINN.

J. L. FOREPAUGH & CO.,

Thompson's Block, 3d Street,

Saint Paul, Minnesota.

THE ONLY EXCLUSIVELY WHOLESALE DRY GOODS HOUSE In Minnesota.

WE ARE JUST RECEIVING OUR NEW SPRING STOCK and would call the attention of buyers to the fact that having made our purchases at the time of the Late Great Decline and principally from the large Auction Sales at New York, we can offer our customers BETTER BARGAINS than they can get in any market west of New York.

Our assortment of goods is very extensive, and comprises all varieties in

DRY GOODS AND Yankee Notions

We respectfully solicit an examination of our goods and prices.

J. L. FOREPAUGH.
M. AUERBACH.
St. Paul April 22, 1865. sp23 1y

LEONARD & SHEIRE. Builders.—Shop in old Baptist Church Building on Fifth street, near Jackson. All kinds of Carpenter work done to order.

M. SHEIRE, Architect.—Office in the same building as Leonard & Sheire's Carpenter Shop, on Fifth street, near Jackson. Designs, Plans and specifications for buildings of every description, prepared on short notice. dec3y1

FOR THE CARS

Our Omnibusses will run to and from the principal Hotels and Boats in connection with the trains of the

ST. PAUL AND PACIFIC RAILROAD.

Passengers and baggage will be called for in answer to orders left at the American, International and Merchants, or at our office.

J. C. BURBANK & CO

IT IS WITH THE MOST PERFECT CONFIDENCE WE PLACE BEFORE the Public

THE ESTEY COTTAGE ORGAN,

Which we frankly announce to be the greatest improvement yet made upon Reed Instruments, from which, in many respects, they differ materially. Some of the points in which they eminently excel are these:

First—Smooth, steady, and pipe-like quality of tone.

Second—Great delicacy of touch and promptness of action, producing, when desired, a low, sweet, lute-like tone.

Third—Volume of tone, power and variety of expression, closely resembling in quality that of a pipe-organ.

Fourth—The Patent Harmonic Attachment, an ingenious octave coupler, which doubles the power of the instrument, without increasing its size; and being controlled by a stop may be used or not at the pleasure of the performer.

Fifth—The Patent Manuel Sub-Bass is a substitute for a Pedal Bass. It brings into use a very powerful set of Bass Reeds (entirely disconnected with the other reeds in the instrument) which are played with the ordinary keys. It is not liable to get out of order, does not increase the size of the instrument, and being governed by a stop may be let on or off at the option of the player.

Sixth—The Improved Knee Stop, which swells or diminishes the tone by a slight movement of the left knee, without interfering with the action of the feet: having this advantage over the "Automatic Swell," that the volume of one may be increased and decreased at pleasure without waiting for a change on the action of the bellows.

Seventh—The Sub-Bass Swell being connected with the Knee Stop by a simple contrivance it requires no additional stop in its management. The effect of this attachment is to greatly increase the power of the bass.

For the PARLOR AND DRAWING ROOM they are unexcelled. For CHURCHES AND SCHOOLS they are UNEQUALLED.

Descriptive catalogues and priced list furnished on application to LYON & HEALY, Clark and Washington sts., Chicago, or to

MUNGER BROTHERS,
aug6-3m St. Paul, Minn.

FOR SALE.

A valuable farm of 240 acres of superior land adjoining the thriving village of Dundas, Rice county, Minnesota, comprising thirty-five acres of wood land, 80 acres of natural meadow, 125 acres of prairie, mostly bearing crops. There is on the premises an abundant supply of never failing water, and a neat and commodious farm house and stables in process of construction, which will be made complete. The fences are substantial, being mostly new.

To any person desirous of locating where the benefits of schools, grist and saw mills, stores and railroads are almost at the door, this presents one of the finest opportunities to be met with in the State. Price per acre, without crops, $25 or will include crops and farming implements at a fair valuation.

JOHN, S. ARCHIBALD.
Dundas, Rice Co., Minn., July 1, 1865. jly2-3m

DR. C. D. WILLIAMS,

Homeopathic Physician, has removed his office to his new building on Seventh street, next door to the International Hotel, Residence, as usual, on 6th, between Robert and Jackson streets. Office hours from half-past seven to M. and 4 to 6 P. M.

St. Paul, July 1st, 1865. jly2-3m

Dry Goods.

PRICES REDUCED

FOR

DRY GOODS

AT

JOHN H. CAMP'S,

142 Third Steet.

To Close out and Make Room for

FALL STOCK,

We will sell Goods at a

GREAT REDUCTION,

AND AT

MUCH LOWER PRICES

Than They Can be Bought Elsewhere.

WE WILL DO ALL GOOD

That Call on us for the

Next Thirty Days.

JOHN H. CAMP.
jly2

SILK SACQUES

AND

SILK CIRCULARS

In Great Variety at the

Cheap Cash Store,

which we are selling

CHEAPER THAN THE CHEAPEST.

—ALSO—

SUMMER SHAWLS

AND

CLOTH CLOAKS.

Now is the time to buy, for they must be sold. We are also selling

SUMMER

DRESS GOODS

AT

Very Low Figures,

From 20 cents per yard and upward.

Remember the Place.

H. KNOX TAYLOR

218 Third Street.

Saint Paul, Minnesota.
m16

NEW LICENSE LAW.

At the request of the City Council we have forked over Fifty Dollars for license for permission to supply our customers with small Fruit and Vegetables, such as are found in our State. We intend going into it and invite the folks in Lower Town, and as many in Upper Town as can come, to give us their patronage. We will try to sell at the country market price, and will deliver them at your residence free of charge. Our stock of Family Groceries is complete and cheap as in the city. Our store is where Wimbish kept, on Jackson street, oposite the Big Clock. DUGAN, RUNNETT & CO.

St. Paul June 12 1865.

JUST RECEIVED!

BY EXPRESS,

THE MOST PERFECT AND COMPACT

Kerosene Lantern

Ever brought to this market.

Wholesale and Retail,

—AT—

MARVIN'S

Crockery Importing House,

189 & 191 Third-St.
sept-10

FOR THE NATION!

COE'S DYSPEPSIA CURE!

The World's Great Remedy FOR Dyspepsia, Indigestion, AND ALL DISEASES OF THE STOMACH AND BOWELS

Prepared by the Proprietors of "Coe's Cough Balsam."

DYSPEPSIA is not only the sure forerunner of death, but the companion of a miserable life. It has well been called the Nation's scourge; for more persons, both old and young, male and female, suffer from the ravages, than from all other ailments combined. It robs the whole system of its vigor and energy, gives weariness and total indisposition to those once strong and active; renders the stomach powerless to digest the food, and has for its attendants,

Headache, Heartburn, Constipation, Nausea at Stomach, and General Debility of the whole System,

refusing its subjects a particle of nourishing or hearty food, without paying the penalty in the most agonizing distress, and oftentimes complete prostration. To meet the terrible ravages of this worst of all Diseases, we HAVE PREPARED

"COE'S DYSPEPSIA CURE!"

and we pledge our reputation upon our statement, when we say it will

Positively Cure the WORST of You,

not in a year—not in a month—nor in a week—but you shall see its beneficial influence at once immediately, and the day you take it. To you who have lived for years upon Graham Bread and plain diet, who dare not eat anything the least bit hearty—first, because the Doctor has ordered the plainest food, and secondly, for fear of the distress it causes—rising and souring on your stomach, we say sit down to your dinner eat as hearty a meal as you wish, and as soon as the food begins to distress you, follow it by a single teaspoonful of

COE'S

DYSPEPSIA CURE!

AND IT WILL

Relieve You Instantaneously!

thus enabling you, by hearty eating, and the use of the cure after each meal, (as often as the food distresses you, or sours on your stomach,) you will get in a very few days so that you can do without the medicine, except occasionally, and by the time the first bottle is used up, we will guarantee you free from Dyspepsia, and able to eat, digest, and enjoy as hearty a breakfast as you ever sat down to in your healthiest hours, and we will forfeit to you the price of the bottle, upon your showing that our statement is not correct.

The medicine is powerful but harmless, and whilst a single teaspoonful will at once relieve the Dyspeptic sufferer, the whole bottlefull would not materially injure him, as it is entirely vegetable and contains no opiates. All classes of disease that have their origin in a disordered stomach and Bowels, are dispelled in the same instantaneous way, by the use of

COE'S DYSPEPSIA CURE!

FEVER and AGUE, SICK-HEADACHE, SICKNESS AT THE STOMACH, CONSTIPATION, HEARTBURN, COLIC PAINS IN STOMACH OR BOWELS, DYSENTERY, VOMITING, a FEELING OF FAINTNESS AND LASSITUDE, WANT OF APPETITE.

...not and cannot exist where the cure is used. It removes the Disease by removing the cause, not like Alcoholic Bitters which cover up your bad feelings for a few moments by their exhilerating effects.

Beware of all such remedies or beverages, but use in their place use a Remedy that will restore the diseased functions to their normal condition and set in motion the entire human mechanism in perfect harmony, and upon principles synonymous with well defined physiological laws. That such will be the effect of

COE'S DYSPEPSIA CURE,

immediately and instantaneously, we pledge our word as men of honor—our reputation as Pharmaceutists—our favorable acquaintance with the people as proprietors of the world-renowned COE'S COUGH BALSAM," if it is used according to our directions, which may be found with each bottle.

We add below some Testimonials from our neighbors and townsmen, to which we ask your careful attention.

TESTIMONIALS.

From the Pastor of the Methodist E. Church, Madison, Conn.

I have used Coe's Dyspepsia Cure in my family, and can willingly testify to its value as a medicine. HENRY GIDMAND. Pastor M. E. Church.

Madison, Conn., June 30, 1864.

A Voice from home through our City Papers.

New Haven, Conn., June 13, 1864.

Messrs. Editors—Allow me through your columns, to acknowledge my gratitude for the benefit I have received from the use of Coe's Dyspepsia Cure. Although I was a great sufferer from Dyspepsia, the first dose gave instant relief, and one ounce has enabled me to eat anything I please, without pain. I have now stopped using the medicine, as I do longer need it. PALMIRA LYMAN.

Madison, Conn., June 3 th, 1864.

From the benefit derived by the use of Coe's Dyspepsia Cure in my family, I am prepared to say that I never intend to be without it, and advise all who are afflicted with Dyspepsia to try it. PHILANDER LEWIS.

MR. COE:—The bottle of Coe's Dyspepsia Cure you gave me has backed up your statement concerning it. I have only used half a bottle, and can eat pine apple short cake, or anything else, without trouble. It acts like a charm. The relief it affords is instantaneous. JANE A. LOWREY.

New Haven, June 13th, 1864.

Those who know my constitution, what my condition has been for the last thirty years, will believe with me that a medicine which will reach my case, will reach almost any one. Coe's Dyspepsia Cure has enabled me to eat anything I please, and it is very seldom I now have to use the medicine. It relieved me in an instant when I was in great pain. My whole system is strengthened by its use. ANN E. BAGGOTT.

New Haven, June 20th, 1864.

Important to Travelers.

While journeying on the cars my stomach became badly deranged, causing severe pain in my head. Had it been on the water it would have been called sea-sickness. A lady ... by me seeing my condition, reached ... bottle saying "take a swallow." I did ... and in less than five minutes my trouble was ... The medicine was "Coe's Dyspepsia Cure" ... from the effect it had upon the Stomach ... I have learned of it since, I think it ... an excellent remedy for Sea sickness and ... MRS. SAMUEL ...

Madison, June 30th, 1864.

One of the Twenty five.

New Haven, June 11th, 1864.

Mr. Coe—Sir:—Having been troubled with the Dyspepsia for some eight or twelve months, I have taken the usual kinds of medicines, which have done me no good. I saw your advertisement of a medicine to cure the Dyspepsia. I have tried it and found it to be the Medicine. The first fifteen drops, (the 7th of June,) that I took relieved me in one minute. I have taken three or four times, but have had no distressing feeling in my stomach since taking the first fifteen drops; although, before, I could not eat a meal, and sometimes no more than three or four mouthfulls without distressing me. Respectfully, J. F. WOODRUFF.

New Haven, June 11th, 1864.

Mr. COE—Dear Sir:—The bottle of Dyspepsia Medicine I received from you, gave instantaneous relief. I only used it when my food distressed me. It was about like taking two doses to day, one to morrow, then every other day, increasing the quantity of food and decreasing the medicine until I was enabled to eat without taking any at all. My case was an extreme one, having suffered for seven years. I now consider myself cured, and by only using one bottle of Medicine in the space of two months. The dose was a teaspoonful. ELLEN S. ALLEN.

Sold by Druggists in city and country, everywhere.

PRICE, $1.00 Per Bottle.

Orders by mail, from either dealers or consumers, promptly attended to.

C. G. CLARK & CO.,

Wholesale Druggists, New Haven, Conn., PROPRIETORS.

NOTE—Females enciente will find this a splendid antidote for NAUSEA AT STOMACH, and Indisposition peculiar to the situation.

E. H. BIGGS,

SOLE AGENT FOR THE NORTHWEST, at St. Paul, Minn., to whom all orders should be addressed. jy13-d&w-eow-1y

CUTTER, SECOMBE & CO.

HAVE ESTABLISHED A

WHOLESALE PAPER WAREHOUSE

in this city, in connection with their

PAPER MILL, IN ST. ANTHONY,

and desire to call the attention of buyers to their

Immense Stock of

LETTER, NOTE AND CAP PAPER, ENVELOPES, BOOK AND NEWS PRINT, FLAT AND ALL KINDS OF WRAPPING PAPERS, PRINTERS' AND WRITING INKS AND FLUIDS, PENS, PENCILS, &c., &c.

Agents for

GREENLEAF & TAYLOR'S MANUFACTURING COMPANY

We will sell as low as Eastern Jobbers with Freight added

THE HIGHEST MARKET PRICE IN CASH PAID FOR

PAPER RAGS, ROPE, GUNNIES & OLD NEWSPAPERS.

Office No. 220 Third-St., St. Paul, Min. ...

1864. 1864.

COOLEY, CARVER & CO.,

WHOLESALE GROCERS

IMPORTERS AND DEALERS IN

FOREIGN AND DOMESTIC LIQUORS, WINES CIGARS, &C., &C.

Jackson Street, between Levee and Third,

SAINT PAUL.

THE GALENIC INSTITUTE.

And Minnesota Hospital.

ESTABLISHED 1850, FOR THE TREATMENT OF DISEASES OF THE URINARY AND SEXUAL SYSTEMS, AND INCORPORATED BY THE LEGISLATURE IN 1861. OFFICE IN CONCERT HALL BLOCK—near the Post Office.

DR. WILLIAMS, the Consulting Surgeon of the above Institution, has just published a Manual of Sexual Diseases, a large book of 350 pages, and over 100 engravings. It is the only book ever published which gives a truthful description of Spermatorrhea, Venereal Diseases, Female Complaints, and all diseases of the urinary and reproductive organs of men and women of whatever nature, including the solitary habits of both sexes, and their deplorable consequences on the mind and body, Impotence, loss of power, and the secret infirmities of youth and manhood, the physiology of marriage, &c., with new and successful methods of treatment for all the above cases. Mailed in a plain sealed wrapper for one dollar.

Descriptive Circulars containing valuable information to the afflicted who wish to avoid quackery, mailed in a sealed envelop on receipt of 10 cents. Also a pamphlet for ladies, price 5 cents. All communications confidential, and will reach the consulting surgeon by addressing

THE GALENIC INSTITUTE, Saint Paul, Minnesota.

B. PRESLEY,

No. 129 THIRD STREET ST. PAUL,

AGENT FOR

Dupont's Celebrated Gunpowder.

Blasting, Rifle, Diamond Grain, and Duck Sporting.

20 KEGS HOLLAND HERRING,

FIREWORKS.

Hungarian, Timothy, and Clover Seed,

40 SACKS LIVERPOOL GROUND SALT.

Oranges, Lemons, Fancy Prunes, Figs,

AMES' SUGAR-CURED HAMS; DRIED BEEF.

DATES, BOHEMIAN PEARS.

75 Barrels New Dried Apples, "York State" and Ohio growth.
75 Boxes W. R. Cheese.
20 Half Boxes M. R. Raisins, New.
20 Boxes Layers, New.
A large lot of New Garden Seeds
400 Boxes Fancy Candy.
200 Boxes New Canned Fruits.
15 Kegs New Prunes.

25 Bales best Navy Oakum.
15 Barrels New Hominy.
25 Kegs New Pearl Barley.
5 Barrels New Split Peas.
50 Bushels small White Army Beans.
30 Half-barrels White Fish, new.
30 Barrels and half-barrels Mackerel
30 do do do Herring

And every article usually kept by a Grocer.

B. PRESLEY, 129 Third St., St. Paul.

mch1-6m

BUY YOUR TRUNKS

FROM THE MANUFACTURER, AND

Save Freight & Store Profits!

C. PROAL

HAS OPENED A

TRUNK MANUFACTORY!

AND IS ALSO MAKING TO ORDER

Buggy, Carriage & Team Harness.

A Large variety always on hand. Also

Valises and Traveling Bags!

ALSO

MILITARY SADDLERY!

AGENT FOR

Henry and Ballard Rifles and Cartridges

REPAIRING of all kinds on TRUNKS, HARNESS, &c., neatly and promptly done.

Having commenced manufacturing all my own work, I would respectfully solicit a share of public patronage. My material is bought direct from the first hands, and made up by good workmen under my own management, and hence I am prepared to work low and make the best of work. I have also constantly on hand

WHIPS,

WHOLESALE & RETAIL,

and a large assortment of

Saddlery Hardware

Remember,

C. PROAL.

UNION BLOCK, Cor. THIRD & ROBERT Sts

jan26-1y

AGENTS WANTED!

TO SELL THE

New England Sewing Machines.

$18.] Genuine Article. [$18.

Acknowledged to be the best cheap FAMILY SEWING MACHINE in the United States.

This Machine is pronounced to be far superior to any other low price ever offered to the public, and no household is complete without it. It will sew as heavy cloth as any MACHINE in use, as well as every description of material, and being so simple and easily managed that any child can operate it. It has been thoroughly tested by

LADIES,

and from whom I have testimonials speaking in the strongest terms of their merits. They are speedily taking the place of all other low-priced MACHINES in the market.

AGENTS wanted male and female, in every city and town throughout the country, and I wish to add to the list only those who are indefatigable and energetic. Every Machine warranted for three years. A liberal discount will be allowed. (For particulars send for circulars.) Call on or address,

HAMILTON PECK, Gen. Agt.

395 late 197 East Water St., room No. 1, Milwaukee Wis. ma30-6m

OLD PAPERS

Suitable for wrapping, for sale at this office.

"GREENBACKS ARE GOOD," BUT ROBACK'S ARE BETTER.

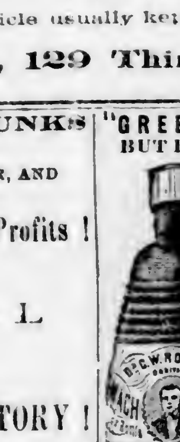

STOMACH BITTERS.

Ten thousand bottles sold in one month. The most popular Stomach Bitters in use.

ROBACK'S BITTERS.

Good for all derangement of the Stomach, Biliousness, Liver Complaint, and General Debility.

ROBACK'S BITTERS.

They possess wonderful tonic properties, giving tone to the appetite and digestive organs.

ROBACK'S BITTERS.

Debilitated Ladies and sedentary persons will find in them an excellent tonic.

ROBACK'S BITTERS.

A wineglassful before each meal will remove indigestion and all liver diseases.

ROBACK'S BITTERS.

They are better than all Pills, Powders, and other nauseous, disagreeable compounds.

ROBACK'S BITTERS.

They can be taken without regard to diet. As an appetizer they have no equal.

ROBACK'S BITTERS.

They are prepared by an old and skillful physician from well known vegetable remedies.

ROBACK'S BITTERS.

Wherever known they have become a standard family strengthening remedy.

ROBACK'S BITTERS.

Try and you one bottle, will always use them and recommend them to others.

ROBACK'S BITTERS.

G. W. ROBACK, Compounder of Stomach Bitters, Blood Purifier, and Blood Pills, and Distiller and Manufacturer of Catawba and Swedish Brandies, and all kinds of the finest domestic liquors, which are sold wholesale or in any desired quantity; at Nos. 56, 58, 60 and 62 East Third-st., Cincinnati, Ohio. For sale by Druggists and Dealers in Medicine everywhere. mch22-1y

A CARD TO INVALIDS.

A Clergyman, while residing in South America as a missionary, discovered a safe and simple remedy for the cure of Nervous Weakness, Early Decay, Diseases of the Urinary and Seminal Organs, and the whole train of disorders brought on by baneful and vicious habits. Great numbers have been already cured by this noble remedy. Prompted by a desire to benefit the afflicted and unfortunate, I will send the receipt for preparing and using this medicine, in a sealed envelope, to any one who needs it, FREE OF CHARGE.

Address JOSEPH T. INMAN, Station D, Bible House, New York City.

mch14-1y

BORUP & OAKES,

Bankers and Exchange Dealers,

GOODRICH BLOCK, THIRD ST.,

SAINT PAUL, MINN.

Established in 1851.

Collections payable in the City made free of cost, and throughout the State free of charge beyond actual expenses incurred. Remittances made the day after collection at the lowest rate of Exchange.

Orders for Land Warrants, State Warrants, United States Bonds, County and City Bonds promptly executed at the lowest rates. City, County and State Taxes paid. State and United States Coupons paid at our Counter.

References:

Dollner, Potter & Co., New York.
Kissam & Co., N. Y.
Roche Bros. & Coffey, New York.
Drexel & Co, Philadelphia.
Exchange Bank, Bost'n
Spencer, Vila & Co., Boston.
Brown, Shipley & Co., Liverpool.
Johnston Bros. & Co., Baltimore.
Rutter, Endicott & Co., Chicago.
Bank of Galena, Galena.
Allen, Copp & Nesbitt, St. Louis.
State Savings Association, St. Louis.
Franz Hch. Schlüter & Sohn, Hamburg.
A. Marcuard & Co. Paris.

feb16-1y

The Saint Paul Press.

PUBLISHED DAILY, TRI-WEEKLY AND WEEKLY.

Office—Adjoining the Bridge.

BASE BALL.

Game for the Championship of the United States.

From the New York Times.

The second contest for the championship of the United States, between the Mutual and Atlantic clubs, which took place yesterday afternoon on the Capitoline Ball Grounds, Bedford, resulted in the decided success of the Atlantic club, by a score of 40 to 28, in a full game of two and a half hours duration. Both clubs were out in their full strength.

The game commenced at three P. M., the Atlantic going to the bat. The first innings resulted in giving the lead to the Mutuals by a score of three to one; but in the second innings the result was materially changed, the total being thirteen to eight in favor of the Atlantic. This lead they gradually increased up to the close of the fifth innings, when the Atlantic score stood 34 to 12, nearly three to one. This almost decided the game; but still there were four more innings to play, and the uncertainty of the game yet admitted a chance for a good rally. A change of fielding led to considerable of an improvement in one respect, viz., in keeping down the Atlantic score, the champions only adding six runs to their score in the last four innings, while the Mutuals ran up a score of 16 runs by some very good batting. The final result was thus a less signal victory than the opening of the game promised, the totals at the close of the ninth innings being 40 to 28 in favor of the Atlantics. The fielding was not up to the mark of either club; the misses being numerous on both sides, especially in fly catching business. The satisfactory decisions of the umpire were noteworthy; and the friendly spirit and good humor shown on both sides was one of the most commendable features of the contest. The following is the score:

ATLANTIC.	Outs.	Runs.	MUTUAL.	Outs.	Runs.
Pearce, c....	4	3	Brown, 2d b.	4	3
Smith, 3d b..	5	3	Wansley, c..	2	4
Start, 1st b...	2	5	Duffy, 3d b..	2	5
Chapman, l. f	3	5	Zeller, l. f...	0	5
Crane, 2d b..	4	4	Goldie, 1st b.	3	1
Pratt, p....	0	8	Devyr, s. s..	6	1
S. Smith, r. f.	2	6	Patterson, c f	3	3
P. O'Brien, c f	4	3	McMahon r f	4	3
Sprague, s. s.	3	3	Thorn, p....	3	3
Total.....27		40	Total.....27		28

RUNS EACH INNING.

	1st.	2d.	3d.	4th.	5th.	6th.	7th.	8th.	9th	
Atlantic	1	12	5	5	11	0	3	1	2	—40
Mutual.	3	5	4	0	0	2	1	8	5	—28

Time of game—2 hours and 45 minutes.

Fly catches made—Atlantic, 12; Mutual, 19.

Commissioner Newton's Report of the Crop.

The Department of Agriculture has just completed his tables, showing the condition of the crops on the 1st day of August, as reported by its correspondents. At that time the harvest had not been secured, but from correspondents since then, it is believed that the wheat crop had not received additional injury excepting, perhaps, in Wisconsin and Minnesota where rains have extended since August first. The Department has issued another circular, which will be returned on the 1st of September, renewing its inquiries relative to wheat and other crops. Also the amount of old wheat in the country when this circular shall be returned. The information will be more definite and complete, but it is believed the deficit will not be less than is now reported. The table formed on the August circular shows the following decrease of crops of 1865 from those of 1864: Crops of 1864, 160,605,823 bushels; estimates for 1865, 234,454,125 bushels; decrease, 25,241,698 bushels. The loss is as follows: In the New England and Middle States, 657,383 bushels; in Maryland and Delaware, 1,719,575 bushels; in the Western and Northwestern States, 23,854,741 bushels; total, 26,241,698 bushels. All other crops, particularly corn and potatoes, are most promising, except tobacco, of which considerable less has been planted. The oat crop is very large, and the hay crop in the West is much injured by the wet weather, but it is still abundant.

The above is published by the authority of Isaac Newton, Commissioner of the Department of Agriculture.

Recent Decisions of the Supreme Court.

School District No. one, in the county of Anoka, plaintiff in error vs. Daniel Robbins, defendant in error.

SYLLABUS.

Sub-division 4, section 70, chapter 23, compiled statute, limits the fund out of which payment for purposes specified therein shall be made by the trustees of a school district, but does not require that the funds shall be collected and paid to the trustees before they can contract for or purchase the objects embraced in the statute.

Under the provisions of this statute the trustees of a school district have authority to incur an indebtedness for the erection of a school house for the district, and postpone the payment of such indebtedness to a future day and contract to pay interest on such indebtedness. Evidences of such indebtedness made by the trustees to R——, in the form of promissory notes, are good between the parties as contracts for forbearance, and promises to pay the amounts therein specified; and will bind the successors in office of the trustees; and an action may be maintained thereon by the payer against the district, whether the trustees are in possession of the particular fund out of which the debt is payable or not.

Under Sec. 7, of Chapter 11, Session Laws of 1861, trustees of the School District of the Town of Anoka, by their action, in pursuance of said section, united sub-districts Nos. one and two of said town, under the style of sub-district No. one of the town of Anoka. *Held;* that the intention of the trustees must determine whether their action was a merger of sub-district No two into sub-district No. one or not; and where their action is pleaded as such merger a demurrer to the complaint admits the fact.

The action of the trustees under this section uniting or consolidating two sub-districts, both being corporations, must be regarded as a merger of the old corporations into the new one, and in the absence of provision to the contrary the new corporation succeeds to the rights and liabilities of the old ones.

The saving clause in Sec. 60 of the act presumes the right of action, but the remedy must be had against the corporation as it now exists.

Where an indebtedness is payable out of a particular fund, the judgment must be executed out of that fund.

NEW STORE.

NEW GOODS!

G. G. GRISWOLD,

Wholesale and Retail Dealer in

MEN AND BOY'S CLOTHING

CLOTHS, CASSIMERES, VESTINGS, AND TAILOR'S TRIMMINGS,

HATS, CAPS,

AND

GENT'S FURNISHING GOODS,

Trunks, Valises, Carpet Bags,

MILITARY GOODS, RUBBER CAPES, COATS, LEGGINS, ETC. FUR CAPS, COLLARS, GLOVES, BUFFALO COATS AND ROBES.

Clothing Manufactured to Order,

under management of JACOB MATTHEWS, Cutter. H. P. BOYLON, Salesman; both formerly with T. B. Campbell.

194 Third Street,

(Wilcox Block.)

SAINT PAUL, MINN.

Jly18-tf

Railroads.

FIRST DIVISION

ST. PAUL & PACIFIC R. R.

On and after MONDAY, NOVEMBER 7th, Passenger Trains wil run as follows:

GOING WEST.

MORNING

Leaves St. Paul..............	8:00 A. M.
Leaves St. Anthony..........	8:45 A. M.
Leaves Manomin..............	9:10 A. M.
Leaves Anoka................	9:45 A. M.
Leaves Itasca...............	10:05 A. M.
Arrive at Elk River..........	10:25 A. M.

EVENING.

Leaves St. Paul..............	4:30 P. M.
Leaves St. Anthony..........	4:20 P. M.
Leaves Manomin..............	4:45 P. M.
Leaves Anoka................	5:25 P. M.
Leaves Itasca...............	5:45 P. M.
Arrive at Elk River..........	6:05 P. M.

GOING EAST.

MORNING.

Leaves Elk River............	7:25 A. M.
Leaves Itasca...............	8:05 A. M.
Leaves Anoka................	8:35 A. M.
Leaves Manomin..............	9:10 A. M.
Leaves St. Anthony..........	9:45 A. M.
Arrive at St. Paul...........	10:25 A. M.

EVENING.

Leaves Elk River............	3:25 P. M.
Leaves Itasca...............	3:45 P. M.
Leaves Anoka................	4:10 P. M.
Leaves Manomin..............	4:45 P. M.
Leaves St. Anthony..........	5:15 P. M.
Arrive at St. Paul...........	5:55 P. M.

TICKETS must be purchased at the Stations, or an extra rate will be collected by the Conductor.

DAILY FREIGHT TRAINS.

Going East	A. M.
Going West................	P. M.

ap18-tf F. R. DELANO, Sup't.

FIRST DIVISION ST. PAUL AND PACIFIC RAILROAD,

LAND DEP'T, MAIN AND BRANCH LINES, ST. PAUL, June 1st, 1865.

NOTICE

TO SETTLERS ON R. R. LANDS.

All persons claiming land at Government price who reside in the Townships named below, are hereby notified that the Company has acquired the fee to the Railroad lands located in said Townships, and they are hereby required to make proof of their right to the lands occupied by them, and make payment therefor according to the laws regulating the same.

Sections.	Town.	Range.
3, 5, 7	32	25
7, 17, 19, 21, 27, 29, 31, 33, 35	33	25
1, 5, 9, 11, 13, 15, 17, 19, 27	34	26
27, 29, 31, 33, 35	34	26
7, 9, 11, 13, 15, 17, 19, 21, 23, 25, 27, 23	35	26
1, 3, 5, 7, 9, 11, 13, 15, 17, 19, 21, 23, 25	34	27
1, 3, 5, 7, 9, 11, 13, 15, 17, 19, 21, 23, 25, 27, 29, 31, 33, 35	35	27
19, 29, 31, 33	36	27
1, 3, 11, 13	31	28
1, 3, 5, 7, 13, 15, 17, 19, 21, 23, 25, 29, 33, 35	35	28
1, 3	119	23
5, 19, 23, 27	120	23
19, 27, 31, 33, 35	121	23
5, 11, 15, 21, 23, 25, 27, 29, 31	120	24
3, 5, 7, 9, 11, 13, 15, 21, 23, 25, 27, 35	120	25
1, 3	119	25
19, 35	121	25
1, 3, 5, 7, 11, 13, 15, 17, 19, 21, 23, 27, 29, 33	120	26
3, 5, 7, 9, 11, 13, 15, 17, 19, 21, 23, 25, 27, 29, 31, 33, 35	121	26
31, 33	122	26
1, 3, 11, 13	120	27
3, 5, 7, 9, 11, 13, 15, 17, 19, 21, 23, 25, 27, 29, 31, 33, 35	121	27
5, 9, 17, 19, 21, 23, 25, 27, 29, 31, 33, 35	122	27
31	123	27
1, 3, 5, 9, 11, 13, 15, 23, 25	121	28
1, 3, 5, 7, 9, 11, 13, 15, 17, 21, 23, 25, 27, 29, 31, 35	122	28

GEORGE L. BECKER, Land Commissioner.

je1-d&wtdec1

New Route East and South

VIA

Rochester and Winona and St. Peter RAILROAD.

A Passenger train leaves Rochester daily at 7:30 A. M., arriving at Winona at 5 o'clock, P. M., connecting with the

Minnesota Stage Co.'s Line

for La Crosse.

Returning, leaves Winona at 6:20 P. M., arriving at Rochester at 10 P. M.

Passengers by this route stop over night at Rochester and make the same time to and from St. Paul as by the River Route.

For Tickets apply to the Minnesota Stage Company's Office.

JOHN NEWELL, Superintendent.

dec18tf

AGENTS WANTED

To sell a new, highly exciting and richly embellished work published in both English and German) Octavo) the

"NURSE AND SPY,"

by Miss S. EMMA E. EDMONDS, comprising the thrilling adventures of a FEMALE SPY AND FIELD NURSE, which has already received the warmest commendations of the press, the clergy, the army, and men of influence in all parts of the country, and *outselling any other book ever published*, reaching the unexampled sale of over

120,000 COPIES IN SEVEN MONTHS,

and more than *one hundred thousand in the last four months,* with orders increasing beyond ONE THOUSAND PER DAY!

Agents will bear in mind this is just the book the people want. Energetic, persevering men, Teachers, Ladies, and especially *experienced Canvassers*, will find a rare opportunity to make money, by engaging immediately in the sale of this *popular FAST SELLING BOOK*.

For terms, which are very liberal, apply to or address J. A. STODDARD & CO. 162 Lake st., Chicago, Box 3239. Engravings, Plain and Colored Photographs, and Agents' Goods generally.

june20-3m

S. L. BAILEY & CO.,

Dealers in every kind of

FURNITURE,

For the

Parlor, Dining Room & Chamber,

PICTURE FRAMES & MOULDINGS

Of all kinds.

Varnishes, Glue, &c.

Upholstering Done to Order.

244 Third Street.

S. L. BAILEY, AUGUST ROEDLER.

Jly30-1y

WOMAN'S LIFE PROTECTOR.

Still Another Wonder in Chemistry.

HENRY WARREN, the Inventor and Patentee (...)

WARREN'S PATENT CHEMICAL

Toilet and Washing Soap,

Has opened an office on Third street, opposite the Pioneer office, where he intends to stop a short time to introduce his celebrated Soap in this State. This soap has proven itself to be far ahead of all other Soap where it has been introduced. Ladies and Gentlemen are invited to call and see samples of this Soap. The clergymen of all societies are invited to call and get some of this Soap to test its qualities for doing the washings of their families, without expense.

All persons in town or country who are out of business or wish to change their business, and have a desire to invest in a business that is honorable and one that they can make from two to five hundred dollars per month, are especially requested to call and see this Soap made and test its quality, without expense, as I do not wish any one to invest until they have fully tested the Soap, both in regard to price and quality.

This Soap is made in from five to ten minutes, at a cost of from two to nine cents per pound when made.

The WASHING SOAP will save one half the labor in washing, and clothes are much whiter when done than when washed with any other Soap.

The TOILET SOAP is the best Toilet or Shaving Soap in use.

Do not fail to call and investigate this Soap. Office Third street opposite Pioneer office.

HENRY WARREN, Patentee.

Jly29-tf

WOOL!

Change of Programme.

We are now changing on to styles of goods wanted in Minnesota, such as Farmers' Grey, Felled Cloths, heavy cloths for overcoats, plain and checked flannels, Frocking, Blankets, Indigo Blue, Cassimeres, Jeans, &c. We will pay 65 cents per pound for Wool in exchange, and furnish the cloth as low as can be bought for cash.

EASTMAN, GIBSON & CO.,

North Star Woolen Mills, Minneapolis.

August 5th, 1865. aug6-d&w2m

Insurance, &c.

MADISON MUTUAL

FIRE & LIGHTNING INSURANCE CO

Cash and Surplus Capital

$664,021 67!

The only strictly FARMERS' INSURANCE COMPANY doing business in the State, and gives a broader protection at less cost than any other Insurance Company in the Northwest.

All losses Promptly adjusted and paid

OFFICERS.

John W. Boyd, President.
D. Worthington, Secretary.
S. D. Hastings, (State Treas. Wis.) Treasurer.
Hon. Stephen Miller, (Gov. of Minn.) Director.
G. R. MONTAGUE, General Agent.
P. O. address, LaCrosse, Wis. je13d&wly

M. P. NICHOLS,

INSURANCE AGENT.

Metropolitan, New York

Capital......................$300,000.
Surplus......................$500,000.

Lorillard, New York.

Capital......................$500,000.
Surplus......................$250,000.

Home Insurance Co.

Capital......................$500,000.
Surplus......................$175,000.

Mutual Benefit Life.

Assets......................$7,000,000.

OFFICE:

191 Third street, St. Paul.

p12-1y

FIRE AND MARINE INSURANCE.

CURTIS & ETHERIDGE,

191 Third St., St. Paul.

The aggregate capital of Fire Insurance represented by us amounts to

$13,600,243.56.

All losses in the State are settled by us as soon as proofs are prepared.

Goods and Merchandise

INSURED WHILE IN TRANSIT,

Both on river and lakes. We hope, by prompt attention to every branch of the insurance business, to merit the confidence and patronage of the public.

Curtis & Etheridge.

oct 26d1y

Miscellaneous.

CHICAGO BREWERY.

LILL & DIVERSY

BREWERS OF

LILL'S STOCK

AND

Cream Pale Ale,

LAGER BEER.

PORTER AND BROWN STOUT

FOR SALE BY

William Constans,

ST. PAUL

STEAM CHAIR FACTORY.

JANSEN BROTHERS,

WHOLESALE MANUFACTURERS OF

Chairs, Bedsteads, Lounges, CRIBS, &c.,

OF EVERY DESCRIPTION.

Eagle Street, near the Upper Levee, ST. PAUL, MINN.

All kinds of Turning for sale and done to order. Scroll Sawing and Planing attended to.

june27-1y

PIONEER FOUNDRY

AND

Machine Works,

REMOVED FROM

ST. PAUL to MINNEAPOLIS.

Since our establishment was burned in St. Paul, we have erected a shop at Minneapolis, on the Water Power, and are now prepared to furnish on short notice,

Mill and Machinery Castings,

Building Columns,

Window Weights,

Grate Bars,

Sleigh Shoes.

5, 7 AND 10 PAIL AND CAULDRON KETTLES,

Malt Mills,

Blacksmith's Tew Irons, &c.

Patterns Made to Order.

The Proprietors being practical IRON AND BRASS FOUNDERS AND MACHINISTS of 28 years experience, (12 years in this State,) and employing none but first-class workmen, we are enabled to furnish the best quality of work in our line at much lower rates than any other establishment in this State.

Ordinary Castings.......6 cts. per pound.
Brass "..................75 "
Babbit Metal.....50 to 75 " "

Lathe Work and Finishing, $5 to $6 per day.
Pattern Making, $4 per day.

We will deliver work in St. Paul at shop prices, without charge for freight to St. Paul. Old Iron, Copper, Brass, Zinc and Lead Wanted.

GILMAN & CO.

Adjoining Perkins & Crocker's Mills, Minneapolis.

N. B.—Particular attention given to repairing Steam Engines, Threshing Machines, Reapers, &c. G. & CO.

Minneapolis, June 24, 1865. 1y.d&w

$150 per Month. $150.

Agents wanted in every county and State to sell the BARTLETT SEWING MACHINE, price $25; fully licensed, under patents of Howe, Wheeler & Wilson, Grover & Baker, and Singer Co. We will pay a monthly salary and expenses, or allow a large commission on sales. For particulars, illustrated catalogue, territory, &c., enclose a stamp and address PAGE BROTHERS, sole agents for the United States, 221 Summit street, Toledo, Ohio. aug15-d1m&w3m

DOCTOR BIGELOW.

Office 179 South Clark Street,

corner of Monroe, CHICAGO, ILL.

Post Office Box, 154.

All Chronic and Sexual Diseases of a Private and Delicate Nature, treated with unparalleled success. Dr. Bigelow's Guide to Health, for ladies and gentlemen, is published monthly. Send for it if you think the writings of a physician whose reputation extends throughout the entire West should be worth reading. It is sent in plain sealed envelopes, free of charge. Almost every case can be treated by mail. Medicines sent to any address. Ladies, send for descriptive Circular of *Pessarie Remede*, the latest and best preventative of conception known.

Rooms Separate for Ladies and Gentlemen.

CONSULTATION AT OFFICE, FREE.

Office Hours:—From 9 A. M. to 8 P. M.

Spermatorrhoea or Nervous Debility, a cure warranted.

jan17-1yd&w

GREAT NEWS.

CAPTURE OF JEFF. DAVIS.

Greenbacks as Good as Gold

NEW GOODS

JUST RECEIVED.

Having perfect confidence that our currency will soon be worth its face in gold, I will sell my entire stock of

WATCHES, CLOCKS, JEWELRY,

Silver and Plated Ware,

DIAMOND GOODS,

FANCY GOODS, &C., &

AT PRICES BASED ON GOLD.

NOW IS THE TIME TO BUY.

I am constantly receiving

New Styles of Goods,

and invite all to call and examine.

Particular attention paid to the

REPAIRING OF FINE WATCHES.

I devote my personal attention to that branch of the business, and all persons leaving work with me can be sure of having it done quickly and well.

Clocks and Jewelry Repaired.

Damon Greenleaf,

Corner Third and Robert streets, St. Paul

ma16-tl

THE ONLY SURE PHOTOGRAPH

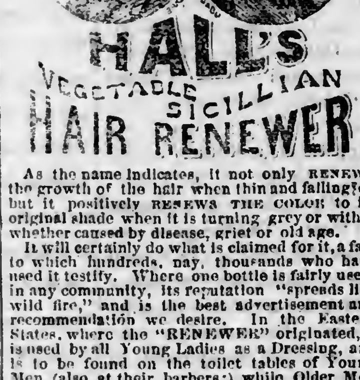

As the name indicates, it not only RENEWS the growth of the hair when thin and falling off but it positively RENEWS THE COLOR to its original shade when it is turning grey or within whether caused by disease, grief or old age.

It will certainly do what is claimed for it, a fact to which hundreds, nay, thousands who have used it testify. Where one bottle is fairly used, in any community, its reputation "spreads like wild fire," and is the best advertisement and recommendation we desire. In the Eastern States, where the "RENEWER" originated, it is used by all Young Ladies as a Dressing, and is to be found on the toilet tables of Young Men, (also at their barbers;) while Older Men and Women will not be without it, as a renewer and restorative for their grey locks and bald heads, which it changes to their entire satisfaction.

We are selling in the city of Boston alone upwards of 15,000 bottles per month, and dealers giving the RENEWER the preference over all other Hair Preparations.

If not sold by Druggists in your town, a TRIAL BOTTLE will be sent to you by Express, upon receipt of of one dollar by mail—thus giving you an opportunity at once of testing its excellent virtues.

Orders for *Trial Bottles*, must be addressed to our general Agent for the Northwestern States, C. A. COOK, Box 6524, Chicago, Ill. All such orders will receive prompt attention.

R. P. HALL & CO. Proprietors, Nashua, N. H.

The trade supplied at *Manufacturers' Prices* by FULLER, FINCH & FULLER, Wholesale Druggists, Chicago Ill. Sold in St. Paul by E. H. BIGGS, and all Druggists. Jly1-6m

J. J. HILL,

Agent for the sale of

New York and Michigan

SALT.

LOWER LEVEE, ST. PAUL.

apr18t.

HORACE R. BIGELOW GREENLEAF CLARK

Bigelow & Clark,

ATTORNEYS & COUNSELLORS AT LAW

Office in Bernheimer Block, Third street.

ap1-6m St. Paul, Minn.

WANTED.—AGENTS, MALE OR FEMALE, to sell the genuine

Improved New England Family Sewing Machine.

The best working and the most easily managed low-priced Machine in use. Retail price, $20; including five needles, hemmer, guide and screw driver.

Very liberal terms to Agents. Address J. B. Mitchell, St. Paul, or call at 146 Third street, up stairs.

J. B. MITCHELL, General Agent for Minnesota.

P. S. Any person of ordinary ability can learn to work this simple Machine as well in two hours as they can the large Machines in one week. They are far less liable to get out of repair.

june15-3mo

"THERE IS NO SUCH WORD AS FAIL."

Tarrant's Compound Extract

—OF—

CUBEBS & COPAIBA,

Is a sure certain and speedy cure for all diseases of the Bladder, Kidneys and Urinary Organs, either in male or female, frequently performing a perfect cure in the short space of three or four days, and always in less time than any other preparation. In the use of Tarrant's Compound Extract of Cubebs and Copaiba there is no need of confinement or change of diet. In its approved form of a paste, it is entirely tasteless, and causes no unpleasant sensation to the patient, and no exposure. It is acknowledged by the most learned in the profession that in the above class of diseases, Cubebs and Copaiba are the only two remedies known that can be relied upon with any certainty of success.

Tarrant's Compound Extract of Cubebs and Copaiba NEVER FAILS!

Manufactured only by

TARRANT & CO.,

278 Greenwich st., New York.

Sold by Druggists all over the World. my17-1y

Grover & Baker's

CELEBRATED HIGHEST PREMIUM

SEWING MACHINES

THERE ARE MORE OF THEM IN USE THAN ANY OTHER MACHINE IN THE WORLD!

They will Stitch, Seam, Hem, Fell, Tuck, Braid, Bind, Cord, and Quilt, and are

The Only Machine

THAT WILL

Embroider Beautifully!

Call and see them, at

260, Greenleaf's Block,

THIRD STREET, ST. PAUL.

ALL KINDS OF

MACHINE WORK

done, and satisfaction warranted.

Silk Thread, Coil, &c.,

For Sale.

S. E. GEE, Gen'l Agent for Minnesota.

oc23-1y

TEA! TEA! TEA!

IN THE

ST. PAUL TEA STORE

OF

ADOLPH PAAR,

sep201y 236 Third Street.

WOOL AND BUTTER SHIPPERS.

I am now prepared to give a very low rate on Wool, Butter, &c., going to New York, Boston and all points East.

J. J. HILL, Lower Levee.

Legal Notices.

U. S. MARSHAL'S NOTICE.—U. S. DISTRICT COURT, DISTRICT OF MINNESOTA.

The United States, vs. The Distillery, stills boilers, tanks, tubs, worms, rectifiers, barrels, rams, and all other articles situate in the Distillery now or lately occupied by Herman Kreitz, upon lot No. 12, block No. 5, in Warren & Winslow's addition to City of St. Paul in said district. Libel—In rem.

Whereas, an information hath been filed in the District Court of the United States for the District of Minnesota, on the 19th day of July 1865, by Henry L. Moss, Attorney of the United States for said District, against one Distillery, the stills, boilers, tanks, tubs, worms, rectifier, barrels, rams, and other articles, the same being and situate in a certain building or distillery now or lately occupied by Herman Kreitz upon lot twelve (12) block five (5) in Warren & Winslow's addition to St. Paul in said district, and against all persons lawfully intervening for their interest in the same, for that on the 7th day of July 1865, at the city of St. Paul in said district and on land, Henry Acker, Esq., deputy collector of internal duties for the 4th division of the second collection district of the State of Minnesota under and in pursuance of an act of Congress of the United States entitled "An Act to provide internal revenue to support the government, to pay interest on the public debt, and for other purposes," approved June 30, 1864, did seize the said distillery and the articles heretofore enumerated, and now holds the same in his custody as forfeited to the United States for the causes to wit:

That heretofore, to wit, from 1st day of January 1865 to 30th day of June 1865, said Herman Kreitz had the said distillery, stills, boilers, tanks, and other articles aforesaid, used and intended to be used for the purpose of distilling spirituous liquors, and was the owner, agent and superintendent of the same on his own account, and used the same, and did not from day to day make an exact entry, nor cause to be entered in a book kept for that purpose, the number of gallons of spirits distilled, and also the number sold or vendered for consumption and sale, and the proof thereof, and did not render to the assessor or assistant assessor of said district on the 1st, 11th and 21st days of each and every month during the time aforesaid, or within five days thereafter, an account in duplicate from his books of the number of gallons sold or removed for consumption or sale, and the proof thereof not before accounted for, and did not enter from day to day in a book or books in a form prescribed by the commissioner of internal revenue, and to be open at all seasonable hours for inspection by the assessor, assistant assessor, collector, deputy collector, or inspector of the district aforesaid, the quantities of grain or other vegetable productions or other substances put into the mash tub by him, his agent, or his superintendent, for the purpose of producing spirits, and did not pay to the collector or deputy collector the duties on the spirits so distilled and sold or removed for consumption or sale, and in said accounts mentioned at the time of rendering the duplicate account thereof.

That during the time mentioned the said Herman Kreitz, licensed as a distiller at the place aforesaid, did not cause all spirits distilled by him before the same were used or removed for any purpose to be inspected, guaged, and proved by some inspector appointed for the performance of said duty, and did not pay the duty imposed by law on all spirits so inspected, and not removed forthwith to a bonded warehouse, whereby the said distillery, stills, boilers, and other vessels and articles enumerated became and are forfeited to the uses in the said statute, specified.

Notice is hereby given to all persons claiming the same or knowing or having anything to say why the same should not be condemned and forfeited pursuant to the prayer of the said information, that they be and appear before the said Court to be held in and for the District of Minnesota, at the *City of St. Paul on the 4th day of September A. D. 1865, at 11 o'clock* in the forenoon of the same day, and the same shall be a day of jurisdiction, otherwise in the next day of jurisdiction thereafter then and there to interpose a claim for the same, and to make their allegations in their behalf.

CHAS. EATON, U. S. Marshal.

HENRY L. MOSS, U. S. Attorney, Proctor for Libellants. tues-jy25-14t

STATE OF MINNESOTA—COUNTY OF RAMSEY—PROBATE COURT.

Special Term—July 22d, 1864.

In the matter of the guardianship of Frank H. Powers and Charles L. Powers, minors.

On reading and filing the petition of Simon Powers, guardian of said minors, representing that said minors are seized of certain real estate in the county of Washington, in the State of Minnesota, and that it is necessary that the same should be sold, and praying for license to sell the same:

It is ordered that Tuesday, the 22d day of August, A. D. 1865, at 10 o'clock in the forenoon, at the office of the Judge of Probate, in the city of St. Paul, be assigned as the time and place for the hearing of said petition, and that the next of kin, and all other persons interested in said minors or in their estate are required to appear at a session of the Probate Court, then and there to be holden, to show cause, if any there be, why the prayer of said petition should not be granted.

R. F. CROWELL, Judge of Probate.

tues-aug1-4t

STATE OF MINNESOTA, COUNTY OF RAMSEY—PROBATE COURT.

Special term—August 5th, 1865.

In the the matter of the estate of John Kuckendorffer, deceased.

On reading and filing the petition of S. R. Randolph, administrator of said estate by his attorney, R. P. Lewis, praying that said administrator's final account herewith presented to the Probate Court may be allowed, and said administrator discharged:

It is ordered that Tuesday, the 29th day of August, 1865, at 10 o'clock in the forenoon, at the office of the Judge of Probate of said county, in the city of St. Paul, be assigned for the examination of said account, and for the hearing of said petition, and that all persons interested in said estate, are required to appear at a session of the Probate Court, then and there to be holden, to show cause, if any there be, why the said account should not be allowed, the prayer of said petition granted and said administrator discharged.

R. F. CROWELL, Judge of Probate.

tues-aug8-4t

STATE OF MINNESOTA—COUNTY OF ANOKA—ss.

In Probate Court.

In the matter of the estate of Sydney G. Norris, deceased.

A document purporting to be the last Will and Testament of said deceased has been deposited in the Probate office in said county of Anoka: Therefore it is ordered that on Saturday, the 26th day of August, A. D. 1865, at 10 o'clock A. M., a special term of said court shall be held for the purpose of proving said Will. Notice is hereby given to all parties interested.

It is further ordered that this notice be published in the St. Paul Press once a week for three successive weeks prior to said day of hearing.

Given under my hand this 7th day of August, A. D. 1865.

A. P. LANE, Probate Judge.

tues-aug8-4w

STATE OF MINNESOTA—COUNTY OF RAMSEY—DISTRICT COURT—2ND JUDICIAL DISTRICT.

{ U. S. Revenue Stamp } { 50 cents, cancelled. }

Nathaniel McLean against James J. Dewey and Louis Roberts.

The State of Minnesota to the defendants above named:

You and each of you are hereby summoned and required to answer the complaint of the plaintiff in this action which has been filed in the office of the Clerk of this Court at Saint Paul, in said county of Ramsey and State of Minnesota, and to serve a copy of your answer to the said complaint on the subscribers at their office in said Saint Paul within twenty days after the service of this summons on you, exclusive of the day of such service; and if you fail to answer the said complaint within the time aforesaid the plaintiff in this action will apply to the court for the relief demanded in the said complaint.

Dated July 26, A. D. 1865.

BIGELOW & CLARK, Plaintiff's Attorneys, Residing at St. Paul, Minn.

tues aug15-7t

STATE OF MINNESOTA—COUNTY OF RAMSEY—PROBATE COURT.

Special Term—August 5th, 1865.

In the matter of the guardianship of Harriet A. Jefferson, minor.

On reading and filing the petition of Robert H. Jefferson, gurdian of said minor, representing among other things that said ward is seized of certain real estate in the State of Minnesota, and that it is necessary to sell the same, and praying for license to sell the same:

It is ordered and directed that the next of kin of said minor and all other persons interested in said estate, appear before the Judge of this Court on Tuesday, the 5th day of September, A. D. 1865, at ten o'clock in the forenoon, at the office of the Judge of Probate in the city of St. Paul, then and there to show cause, if any there be, why license should be granted for the sale of saed real estate.

R. F. CROWELL, Judge of Probate.

tues-aug15 4t

STATE OF MINNESOTA—DISTRICT COURT, SECOND JUDICIAL DISTRICT—COUNTY OF RAMSEY.

William K. Gaston, Plaintiff against Robert Whiltacre, Defendant.

Summons. { U. S. Revenue Stamp, } { 50 cents, cancelled. }

The State of Minnesota,

To the above named Defendant, Greeting:

You are hereby summoned and required to answer the complaint of the plaintiff in the above entitled action, which has been filed with the Clerk of this Court, at his office in the Saint Paul, in the County aforesaid, and to serve a copy of your answer to the said complaint upon the subscriber at his office in the city of Saint Paul, in the State aforesaid, within twenty days after the service of this summons on you, exclusive of the day of service; and if you fail to answer the said complaint within the time aforesaid said Plaintiff will take judgment against said Defendant for the sum of two hundred and thirty dollars with interest thereon from August 15th, 1865, besides cost of suit.

Dated August 15th, 1865.

W. K. GASTON, *in personam.*

au12-7t

WHITNEY & BANKER,

REAL ESTATE,

—AND—

General Commission Agents.

Office: Third Street, Bridge Block.

CHAS. T. WHITNEY, Notary Public. | ISAAC A. BANKER, Surveyor & Engineer

au6-1

BLANK BOOKS

Of every description for Records or Accounts, made to order in the best manner, at the "PRESS" BINDERY.

STATE OF MINNESOTA.

Proclamation by the Governor:

WHEREAS, A vacancy exists in the office of State Senator for the Tenth Senatorial District by reason of the formal resignation of Melville C. Smith, who was elected at the last general election to represent said District in the Senate of said State:

Therefore, proclamation is hereby made that agreeable to the provisions of an act entitled "An act to regulate elections in this State, and to reduce the several acts relating to the same to one act," approved March 12, 1861, the said vacancy so occurring will be filled by the qualified voters of the county of Wabashaw, the same constituting the Tenth Senatorial District aforesaid, at the general election to be held therein on Tuesday, the seventh day of November, A. D. 1865. Said election to be conducted and the returns made in the manner prescribed by the law regulating general elections in this State.

{SEAL.} Given under my hand and the great seal of the State at the Capitol in the city of Saint Paul this nineteenth day of August, A. D., 1865.

STEPHEN MILLER.

By the Governor:
D. BLAKELY, Secretary.

aug19-d&w3t

THE CITY.

Struck by Lightning.—During the thunder storm of Saturday night last, the upper front corner of Concert Hall Building was struck by lightning, doing some damage to that structure. Fortunately no other injury was sustained, though several persons occupied rooms close to the passage made by the electrical current. The framework surrounding one of the windows in the third story was completely wrenched from its place, and, with masses of the fractured stone which were broken from the cornice, feel to the sidewalk beneath. The sign-board of Mr. Patschovsky, and also one of his windows on the lower floor, were considerably shivered.

Mrs. Swan's Lectures.—Mrs. Swan, whose arrival in this city, on a professional visit was alluded to in these columns, on Sunday morning, will commence a course of lectures to ladies, on anatomy and physiology, this afternoon, at 4 o'clock. The terms for the "course" are fixed at two dollars, while the cost of a single lecture is one dollar,—thus making it an object for those attending to go through the series. Mrs. Swan brings the highest professional and other recommendations, and she will, no doubt, give entire satisfaction to those who attend her lectures.

The Minstrels.—Arlington, Kelley & Leon's Minstrels opened last night, in Ingersoll's Hall. The house was jammed and they deserved it. Their entertainment combines more fun, song and music than is usually given by such troupes, and though we have had other excellent minstrels in our city, it is due to this band to say that their equals have not been among us. Leon, as Mrs. Peregrine, in the "Two Doves," is a capital character. But the whole was so good that we don't need to particularize. They offer a new and excellent programme this evening, and everybody who wants to laugh and grow fat should be present.

A Horse Case.—Mr. Michael Redington made his appearance before Acting City Justice Dodge, yesterday, charging one Hugh Oleon, one of Capt. Fisk's Yellowstone gold-seekers, with an attempt to lure to Idaho, a horse belonging to the former. Oleon emphatically denied the charge, upon which several witnesses were examined, *pro* and *con*. After some strong evidence on both sides, the Judge decided that there was no cause of action, and dismissed the case.

Business on the Levee was unusually brisk yesterday afternoon, reminding the observer of the stirring times of '56—57. Among the mass of freight discharged from the steamers in port, and which crowded the landing from the wharf boat to the depot, was a large number of those massive agricultural implements, so many of which are this year brought to Minnesota from the workshops of other States.

A Free Fight took place on Saturday night near Langley's stable, on Seventh street. No particulars are to be had for the public, as it was an exclusive, amateur affair. It was said, however, to have been a fine "mill" and the young man who defended himself against the combined assault of several opponents, acquitted himself with credit, and is anxious to renew the engagement for the championship.

More Rain.—Another heavy rain storm prevailed yesterday forenoon, and a vast amount of water was precipitated. It is the general impression that there has been a little "too much of it" of late, at least those think so who were prevented from performing their regular out-door duties in consequence of the superabundance of the fluid. What effect it will have on the crops, time will develop.

Provost Marshal.—Col. Averill, Assistant Provost Marshal General, having asked to be relieved from duty as soon as the process of mustering out and discharging the remaining Minnesota regiments is completed, Col. Cahill, of the 23d regiment, Convalescent Corps, has been sent to this city to succeed him. The change will probably take place about the 10th proximo.

Assault and Battery.—Michael Holan was charged with committing an assault upon one of his neighbors yesterday, for indulging in which luxury the City Justice mulcted him five dollars. Michael thought it expensive, but footed the bill.

A Trio of individuals who had made themselves a little too demonstrative, under the influence of cheap exhilirants, were fined small amounts each in the City Court yesterday.

Personal.—Hon. Alex. Ramsey returned yesterday from a month's absence in the Lake Superior region.

TEN DINING ROOM BOYS are wanted immediately at the International Hotel. 3

U. S. MUST'G AND DISB'G OFFICE,
SAINT PAUL, MINN., Aug. 21, 1865.

Notice is hereby given that all persons holding claims against the United States for expenses incurred in raising volunteers in the State of Minnesota, must immediately present the same at this office for examination and payment.

W H. ROSSELL,
3t Capt. U. S. A. Must'g & Disb'g Office.

PRIVATE ACADEMY.—Mr. J. J. Laler, recently of St. Louis, Mo., will, at the suggestion of several of our most prominent citizens, open a private academy for boys, in which all the branches of a thorough English education, as well as the ancient and modern languages, will be taught.

The academy will be opened on Monday, the 28th inst., in "Catholic Block," over Mr. Little's Book Store.

Terms—$15 00 per quarter, in advance.

For further particulars apply to Mr. J. J. Laler at Mrs. Oakes' Boarding House, Minnesota street.

References—Hon. J. S. Prince, Mr. George L. Becker.

N. B.—Children will be admitted to the Academy as soon as able to read with a tolerable degree of fluency.

GO TO BRYANT, STRATTON, PIRKEY & Co.'s ST. PAUL Commercial College and get a business education. Send for "College Monthly." a21tf

Minneapolis.

By our own Reporter.

ORGANIZED.—The New School Presbyterian Society that have held services for a few months past in Harrison's Hall, organized last Sunday under the name of the First Presbyterian Church of Minneapolis. The organization was superintended by Rev. A. G. Ruliffson, the Presbyterian synodical agent for the State of Minnesota. The Church elected T. T. Wakefield and W. S. Moffit Elders.

Rev. Henry Ward, the pastor of this Church, has worked diligently to bring about this important work, and he has met with remarkable success. This Church is partly made up of the members of the old Minnesota Church, organized some thirty years ago, and the first church organized in this part of the country. They will hold their services as heretofore, morning and evening, at Harrison's Hall.

SOLDIERS RECEPTION.—The meeting called Saturday met at Harrison Hall, and appointed the following committees to superintend the reception: D. Morrison, John A. Cushman, Charles H. Clark, John Orth, R. B. Gibson, J. P. Plummer, Cyrus Aldrich, John A. Armstrong, R. P. Russell, Richard Chute, J. C. Bohannon, C. C. Merriman, N. H. Hemiup, Allen Hannon, Geo. A Brackett, J. M. Eustis, Sewell Phelps, Charles Hoag, J. C. Oswald, Stephen Emerson, Anton Grethen.

The time appointed for holding the festival was the 14th day of September, and if the Fair Grounds are in readiness, it will be held there. This thing has now assumed a shape that promises to be well conducted and sustained, for the names of the committee are a sufficient guarantee of its success. The committee meet this morning for further consideration, at Morrison's Hall at 9 o'clock.

MISS EVANS LECTURE.—The temperance lecture by Miss Evans comes off to-night. We expect to see a crowded house.

DIED.—Capt. W. C. Clark died yesterday morning at 6 o'clock, at the residence of Dea. Hoblett. He was well known here, and leaves a large circle of mourning friends.

CERTAIN PERSONS will hear something to their advantage by calling on Dr. Snell, who actually cures, without fail, the worst forms of liver complaint and liver cough (supposed to be consumption,) and guarantees a radical cure.

Please read the following certificate, over one hundred of which can be produced. No mercury or calomel used. House and office joining Henry Sidle, Esq., Minneapolis.

E. SNELL, County Physician.

This certifies that being afflicted with severe chronic liver complaint, which other means failed to cure, we used Dr. Snell's remedies, two years since and experienced a permanent cure, and would recommend all those afflicted with Liver Complaint, or any kind of Biliousness, to apply to him, believing that they may in like manner be cured.

WM. K. McFARLANE,
EDW. P. HUMPHREY.
DANIEL R. BARBER,
Mrs. D. K. HANSCOM.
jy201m-eod A. CRAFTS.

St. Anthony.

By our own Reporter.

A CARD.—We are requested to publish the following:

CARD.—I would avail myself of this medium to express my deep gratitude to the officers and soldiers of the Second Minnesota Battery, for their bountiful present of over two hundred dollars, which they gave from their company fund to aid me in my loneliness and distress; and I would also express my heartfelt thanks to Captain Hotchkiss for his kind letter expressing the sympathy of himself and company for me in my bereavement.

MRS. PETER STREICHER.

The above card comes from a poor widow whose husband fell in the battle before Atlanta, and this mark of respect and sympathy shown by the company entitle them to the highest praise. Such an impression has this kind donation made upon the citizens of our town, that any man who can say he belonged to the 2d Minnesota Battery will be looked upon with great respect and admiration. The men may well be proud of their captain and the captain may well be proud of his men, for they must be the best of soldiers who would thus aid the widows of their fallen comrades. We shall not soon forget the 2d Minnesota Battery.

SCHOOL BOARD.—The school board meets to-night at the City Council rooms.

LECTURE.—H. H. Thomas, a colored man and a graduate of Oberlin College, will lecture on "What shall be done with the freedmen." Mr. Thomas is a good orator, and having been a slave and ran away and worked to get an education, he knows about these things, and we believe that there will be a crowd out to hear him.

RIVER NEWS.

THE recent heavy rain is having its natural effects upon the river, and it is rising rapidly, and will no doubt continue to do so for a day or two to come.

THE arrivals were the Itasca, McLellan, Milwaukee and Ariel. The latter came down the Minnesota with a large load of wheat.

THE McLellan went out with a good load of freight, including a large amount of grain. The Mollie Mohler went up the Minnesota, of course.

FURS.—Opening day on Thursday, August 17th. Mr. Moore will open for the inspection of the Ladies of St. Paul, a large and splendid stock of Fine Furs, comprising Large Mink Capes, Half Capes, Muffs, Collars, Cuffs and Mitts; also all the other grades of furs usually found in a first class store. Mr. Moore being a practical Furrier will guarantee every article to be made up in the best style and workmanship, and no deceptive names will be used in selling Minnesota Furs. Store, Concert Hall Block, 3d Street. 1w

TO THE TRAVELING PUBLIC.—One of the La Crosse line of steamers will leave St Paul daily on the arrival of the morning train from Saint Anthony and reach La Crosse the next morning in season for the express train.

Two express trains leave La Crosse at 6 a. m. and 1 p. m. The 6 a. m. train arrives in Chicago in time for the evening and the 1 p m. for the morning trains to the East and South.

Elegant Ladies' cars on day trains and sleeping cars on night trains. Baggage checked to all points. Time guaranteed. This is the shortest, quickest, and most desirable route to Milwaukee, Chicago and all points East and South. CHAS. THOMPSON, Agt., Corner of Jackson St. and Levee.

GOING EAST.—Passengers going to Chicago, Milwaukee and all points East and South, taking the Evening Boat from St. Paul at 6 o'clock P. M., connect at Prairie du Chien with the Morning Express, getting breakfast on board of boat free of charge, and arrive in Chicago without change of cars, in time to connect with night express trains for all points East, avoiding sixty miles of dusty railroad travel. Passengers by this favorite route can *stop at Madison*, the Capital of Wisconsin, and visit the *beautiful lakes and many points of interest* around that city. Tickets good until used. For sale at the office of the Northwestern Packet Co. Time as quick and fare as low as by any other route. Palace ladies cars on all day trains, and luxuriant sleeping cars on all night trains. Ask for Tickets via *Prairie du Chien.*

E. C. JENNINGS, Trav. Ag't.
J. J. HILL, Ticket Ag't,
Jackson St., 2d door from Levee. jy27tf

Local Notices.

MINNE-HA-HA, ST. ANTHONY, ST. PAUL, &c., —Strangers, visiting Minnesota, should not fail of calling at Martin's Art Gallery, 204 Third-st., St. Paul, the *only* place in the State where can be found a *full* collection of Photographic Views of Scenery, Indians, &c. As a word of advice: Do not buy until you have examined the assortment of sizes and prices at Martin's Art Gallery.

SOAPS.—Among the most notable displays in the Drug Department of the great North Western Sanitary Fair at Chicago, was that of McKeone, Van Haagan & Co., of Philadelphia and New York.

These extensive manufacturers have attained a reputation second to none others in this country, for the superior quality perfume, and finish of their fancy soaps. We need not force upon the reader the importance of securing good and elegant soaps, and better than McKeone, Van Haagan & Co's cannot be found anywhere. Office 69 Barclay street, New York.

☞ Assortments of these rich perfumed soaps are for sale by

J. C. & H. C. BURBANK & CO.,
jy19-c3w-3m St. Paul, Minn.

PAUL RIEGER, Druggist, Third street, Upper Town, keeps constantly on hand J. C. Oswald's pure native wines for medicinal purposes, consisting of Blackberry, Cranberry Currant, Raspberry, Rhubarb, native and Clinton Grape, which he will sell at wholesale or retail. Also, pure French Brandies, Bourbon and Rye Whiskies, Bitters of all kinds, at wholesale and retail. All kinds of Drugs, Medicines and Dye Stuffs, as well as Perfumery and Toilet articles, at wholesale and retail. Prescriptions carefully prepared at all hours. je8 1y

DR. C. L. SPENCER'S FRAGRANT ODOUSELAINE FOR THE TEETH.—It is one of the very best articles for cleansing and preserving the Teeth ever offered to the public, and is warranted to contain no acid or any other ingredient in the least injurious to the teeth. A cake of superior tooth paste accompanies each bottle. The Odouselaine can be found at wholesale or retail by Druggists generally.

C. L. SPENCER & Co., Proprietors, Providence, R. I.

DEMAS, BARNES & CO., New York, Sole Agents, to whom all orders should be addressed. june11-3m

THE NUPTIAL TIE.—Has been described as a knot fixed with the tongue which the teeth cannot unloose. But the teeth themselves, if beautified by the aid of SOZODONT, are powerful agents in producing the fascination which leads to marriage. The charm, to which this delicious preparation lends to the breath, too, has a decidedly hymeneal tendency. White teeth and a pure breath. What heart can resist them? eod1w

SPECIAL NOTICE.—Having been appointed on the first of August as the sole agent of the Milwaukee & St. Paul Railway for New York, I take this method of notifying the people of the State that the office of the company will be hereafter at 273 Broadway.

JOS. W. PRINCE.

HALL & McKINNEY.—Hall & McKinney serve up to-day, Mallard Ducks, Wild Geese, Count Oysters (best in the world) pheasants, ducks, turkey, (cold or hot) venison and porter house steaks, mutton chops, ham, pig's feet and tripe, the best cellery, mackerel and herring.

Private apartment for ladies.

Billiard Rooms attached, with six Phelan marble top tables, two four pocket (the only ones in the State), and carom (for amateurs).

Liquors.—Spiced rum punches, egg nogg apple toddy, tom and jerry, sweet cider, ale imported, wines and liquors.

nov14.1y.

D. C. GREENLEAF has the largest and best assortment of Holliday Goods in the city, in Greenleaf's Block, near the Post Office dec17tf

REAL PROPERTY

FOR SALE AT

AUCTION FOR CASH,

To the highest bidder, convenient to and in the city of St. Paul, and in Hennepin county at Bloomington and Minnetonka City.

T.	R.	Sec.	Description.	Acres.
117	22	3	Lots Nos. 3 and 4	63,87
117	22	17	Se of sw	40 00
117	24	10	E hf of se	80 00
117	22	10	E hf sw	80,00
117	22	21	S hf of sw	80,00
117	22	21	W hf of se	80,00
117	22	22	E hf of sw	80,00
117	22	12	E hf of ne	80,00
116	21	21	Lot No. 4	63,22
116	21	28	Lot No. 2	63,20
116	21	31	Se of nw	40 00
116	21	30	Lot No. 2	63,60

Also, in Town 28, Range 23, Section 17, a farm known as "Young's Farm," on the Reserve, three miles from St. Paul, running from a road which runs out of the St. Paul and St. Anthony road to Fort Snelling, to the Mississippi river, east of Minnehaha Falls, containing 80½ acres. Also, Lot 8, in Block 20, in the city of St. Paul, with the buildings thereon. Said piece or parcel of land is situated between Third, Market and Spring streets, and is said to contain 60 by 172½ feet.

Terms, ten per cent when knocked down and the balance as soon as the deeds are made out—say three days.

N. B.—Purchasers can have two thirds on a credit of one, two or three years, by giving a bond and mortgage on the property for either of those terms, bearing interest at the rate of one per cent per month, payable quarterly.

Sale to take place on Monday, August 28th, 1865, at ten o'clock, at the store of

R. & J. M. WARNER,
Auctioneers, St. Paul,
aug11-td-eod On account of H. Whittell.

BILL-HEADS—Ruled and Printed in the best style, at the "PRESS" Job Printing

NEWS ITEMS.

—The Chicago *Republican* has the following: "Probably the richest woman in the United States is Miss Hester Robinson, a young and beautiful girl, lately of New Bedford, but now a resident of New York city. Her father died recently leaving her one million outright, and the income during her life of about four millions more. Her aunt, Miss S. A. Howland, of New Bedford, who deceased about the first of July, also left her a million; but, at the same time bequeathed large sums to various other persons who were not her blood relations, among the rest giving to her physician a hundred or a hundred and fifty thousand dollars. Miss Robinson is dissatisfied with the will, and has employed five of the most eminent counsel in Massachusetts to endeavor to have it set aside, though on what grounds the public is not yet informed."

—The New York *World*, which a few days ago was congratulating itself and the Democracy generally over the great increase of population in New York city, and the prospective gain therefrom in the Democratic representation of that State, has now learned that the official returns of the census just taken show that the city has not increased in population in the last five years, but actually decreased, or at best only held its own. Of course the *World* denounces such official returns, as a fraud upon the Democratic party. It doesn't yet state, however, how it proposes to set them aside. The *Tribune* says the present census will make the population of the city about 800,000.

—The Boston papers are publishing a letter from the rebel General Ewell, while a prisoner in Fort Warren, requesting the post sutler to supply him with fresh fish. He wanted fresh mackerel sent him one day, and fresh cod the next; or the cod first and the mackerel afterward, but not both at a time. It is thought that this nicety of taste in the matter of fish, does not indicate a state of semi-starvation on the part of the prisoners confined in that Bastile, or any purpose on the part of the Government to put them upon short rations.

—A Democratic paper having said that it should "oppose the universal admission of the negro to all the privileges of citizenship, not from any dislike to the principles of universal suffrage, but because the Republicans, in agitating the question, seek neither the benefit of the negro nor the good of the country," the New York *Tribune* is thereby reminded of the solicitor's instruction to the barrister—"abuse the plaintiff's attorney." The Democrats don't propose to oppose negro suffrage on principle, but because they believe the Republicans are not honest in advocating it.

—Boston has 28,614 houses now, to 15,877 in 1855. The number of families is 38,886, against 29,810; and the legal voters, 33,853, against 23,342. So says the *Herald* of that city.

STATE NEWS.

OLMSTED COUNTY.

The Rochester *Republican* says that Geo. Bishee who was seriously injured by the accidental discharge of his gun, is recovering.

The same paper claims that Rochester is the fourth own in the State, having 2,658 inhabitants.

STEARNS COUNTY.

The St. Cloud *Democrat* gives an amusing account of an elopement. It seems a woman was married and divorced several years since in the east. She married a second time and came to St. Cloud to live. A short time since husband No. 1, from whom she was divorced, made his appearance in St. Cloud. He was going down to St. Paul, and husband No. 2 put his wife, who was going to see a sick father, in charge of No. 1. Result—husband No. 2 is minus a wife.

COMING.—The soldiers who have been taking homesteads, through Rev. Conway, are coming to claim their lands. A party from Michigan came last week. Their homesteads lie in Monongalia and Kandiyohi counties, joining Stearns. These are fine, intelligent looking men, who express themselves highly pleased with the country and determined to make their farms among the best.—*St. Cloud Democrat.*

EINSTEIN, ROSENFELD & Co.,

BANKERS,

No. 8 BROAD STREET,
NEW YORK.

We draw at sight, and at sixty days, on LONDON, PARIS, FRANKFORT, and all other principal cities of Europe.

Parties opening current accounts, may deposit and draw at their convenience, the same as with the CITY BANKS, and will be allowed interest on all balances over ONE THOUSAND DOLLARS, at the rate of FOUR per cent. per annum. Orders for the purchase or sale of various issues of Government and other Stocks, Bonds, and Gold, executed on Commission.

m25-3mos-eod

NEW PERFUME
FOR THE HANDKERCHIEF.

PHALON'S

A Most Exquisite, Delicate and Fragrant Perfume, Distilled from the Rare and Beautiful Flower from which it takes its name.

Manufactured only by PHALON & SON.

☞ Beware of Counterfeits.
Ask for Phalon's—Take no other.
Sold by druggists generally.

jly1-eod-d&w-6m

FACTS FOR THE PEOPLE.

WIMBISH drives his own Express and meets his engagements promptly.

TWENTY-FIVE CENTS pays a single rate on Wimbish's Express.

WIMBISH'S EXPRESS carries passengers, baggage or freight anywhere in the city and to adjacent points in the country.

WIMBISH'S EXPRESS office is at Sinks' Grocery Store on Jackson street.

New Books of Popular Music

For the

FLUTE VIOLIN AND ACCORDEON.

Winner's Excelsior Collection

FOR THE FLUTE, Price 75 cents.
FOR THE VIOLIN, Price 75 cents.
FOR THE ACCORDEON, Price 75 cents.

Each of these books contains nearly ONE HUNDRED AND FIFTY POPULAR MELODIES, comprising Waltzes, Polkas, Schottisches, Marches, Quicksteps, Redowas, Cotillons, Galops, Reels, Jigs, Hornpipes, Fancy Dances, etc. Copies will be sent by mail, post paid, on receipt of the price.

OLIVER DITSON & CO., Publishers,
277 Washington Street, Boston.

aug15-tch

FOR SOLDIERS.

WE have received a good assortment of

MEN'S BOOTS,

BALMORALS,

and GAITERS,

Selected expressly for

SOLDIERS' TRADE,

Which we are selling low, only

AT WHOLESALE.

Wm. J. Smith & Co.

St. Paul, July 31, 1865. mch23-1y

GRATEFUL FOR THE PAST FAVORS I would say to the good citizens of Anoka county that I am ready to accept a nomination again by the Republican county convention for County Treasurer, if they see fit to give it to me. I take this method to correct a statement that is being circulated that I don't want the office.

SAMUEL GRIGGS.

aug1-2w

NEW EXPRESS OFFICE.

For the accommodation of my Third street and up town patrons, I have established a branch Express office at Fairchild & Co.'s Auction store, Roger's Block, Third street, where orders will receive prompt attention.

A. H. WIMBISH.

CASPER GEBHLINE,

Merchant Tailor,

Jackson Street, between Third Street and Levee, Saint Paul, Minnesota.

N. B.—Dyeing, cleaning Silk and Velvet goods and all other goods. Particular attention paid to the Steamboat trade. Will buy and sell second hand clothing. nov13-1y

WANTED,

Attention. Something new. I will send by mail, post-paid, a beautiful Military Album, with 24 pictures of all our Union Generals, for fifty cents. Agents wanted immediately. Price per dozen to agents, $3.00, or $1.75 per half dozen. Send all orders to C. C. BRIGGS, 141 Dearborn street, Chicago, Ill. aug6-d&w1m

MARVIN'S

Crockery Importing House

WILL SELL

CROCKERY, GLASSWARE,

&c., &c.,

At Eastern Prices,

with LESS than freight added. A large stock of

Table Cutlery,
Carbon Oil & Lamps,
Looking Glasses,
Britannia Ware,
Tea Trays, &c.,

for sale at latest GOLD PRICES.

R. MARVIN,
189 & 191 Third street & Bench Street, St. Paul,
sept10

500 MEN WANTED!

IMMEDIATELY,

TO WORK ON THE

Lake Superior & Mississippi R. R.

Apply to

W.M. BRANCH.

At office south side of Seventh street, near Wacouta street

THE WHEELER AND WILSON

SEWING MACHINE

HAS INVARIABLY RECEIVED THE

Highest Premiums

wherever exhibited in this country and in Europe, and the fact that more of these Machines are sold than of all others, is proof of their superiority.

We challenge a comparison, and do not depend on underrating other Machines to sell ours.

We take pleasure in fully explaining the construction and operation of this unrivalled Sewing Machine to all visitors.

Rooms in ROOT & CADY'S Music Hall, 109 Third Street.

ROOT & CADY, Agents.

july13-d,tw&w-3mo

State Normal School.

The State Normal Board would announce to the citizens of Minnesota that the next session of the Normal School will commence on Tuesday, the 5th day of September next, under the charge of Prof. Wm. F. Phelps, assisted by competent instructors. Three seats will be reserved for pupils from each Senatorial District in the State which, it is hoped, will be filled at the commencement of the term. Tuition free. Full particulars given on application to the Principal, Prof. Wm. F. Phelps.

JOHN D. FORD,
President State Normal Board.

Winona, August 6, 1865.

aug8-1wd&w4w

MILLINERY.

Be it known to every lady in the State that we have a stock of Millinery such as cannot be found in any other house in the City. We think we can afford a little to every family in Minnesota, and at prices that must please the buyers, having

Purchased Before the Late Advance.

We have a choice stock of

DRY GOODS

just opened.

Our Cloak Department

is well supplied with the latest designs.

Dress and Cloak Trimmings.

very new;

HEAD-DRESSES AND HEAD ORNAMENTS, the newest, with all those Fixings and Fancy Articles kept in a first class Millinery and Ladies' FURNISHING STORE. We will not further enumerate. Give us a call, or send your orders. Our new stock is in Catholic Block, second block below the bridge. Our German customers will be glad to hear that we have obtained the services of Miss Zimmermann, who will be happy to wait on them in the future.

Mrs. J. J. DUGAN.

St. Paul, May 10, 1865.

JAS. J. HILL,

Forwarding & Commission

AGENT FOR THE

NORTH WESTERN PACKET COMPANY
ILLINOIS CENTRAL RAILWAY,
MIL. AND PRAIRIE DU CHIEN RAILWAY.

FREIGHT CONTRACTED

TO ALL POINTS EAST AND SOUTH AT THE LOWEST RATES.

☞ Overcharges and Damages promptly adjusted.

Office and Warehouse on the Lower Levee, St Paul. ap5-tf

New World Clothes Wringer,

AT REDUCED PRICES.

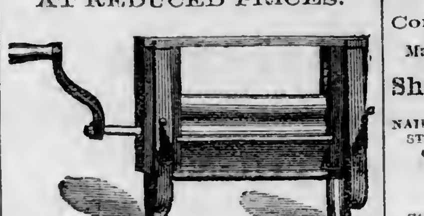

With a durable improvement in the Nuts and Screws—the nuts being made of Malleable Instead of Cast Iron, and the finish of the Wringer in every respect better. A liberal discount to the trade. Address

POLLOCK, DONALDSON & OGDEN,
Sole agents for sale of in St. Paul, Minn.

m30ly

CLARK SEMINARY

Offers both sexes good advantages in both Solid and Ornamental Branches. Its seventh year opens September 4th. Board, room and tuition in common English $50 per term, $150 per year. For catalogues address the Principal,

G. W. QUEREAU, A. M.,
aug3-1m Aurora Illinois.

Steinway & Son's
PIANOS,
Chickering & Son's
PIANOS,
Prince & Co.'s
Automatic Organs and Melodeons,
ESTEY COTTAGE ORGAN,

At MUNGER BROS., 192 Third street.

aug15

SAINT PAUL
Fire and Marine
INSURANCE COMPANY.

216 3d street, St. Paul, Minn.

Capital, $500,000!

Insures Buildings, Merchandise and other property against loss or damage by Fire.

Also against the perils of Inland Navigation.

Particular attention given to the Insurance of *Farm Property, Isolated Dwellings*, and their *Furniture*, for one, two or five years.

Board of Directors.

THEO. BORUP,	WM. LEE,
J. C. BURBANK,	GEO. L. FARWELL,
JOHN NICOLS,	E. F. DRAKE,
JOHN L. MERRIAM,	HORACE THOMPSON,
W. W. EASTMAN,	WM. F. DAVIDSON,
JOHN S. PRINCE,	WM. P. MURRAY.
PETER BERKEY,	

J. C. BURBANK, President,
S. S. EATON, Secretary.

aug15-lf

The Blind Made to See!

and

THE DEAF HEAR!

DR. B. PHELPS,

OF NEW YORK,

Oculist and Aurist,

IS AT THE MINNESOTA HOUSE STOPPING FOR THREE OR FOUR MONTHS.

Having made diseases of the EYE and EAR a study for Twenty Years, and having succeeded in relieving thousands who were afflicted in these delicate organs, he feels warranted in tendering his professional services to the citizens of this place. For particulars see small bills. For proofs of success call and see certificates. I will attend to all Venereal cases.

Best references given if desired.

jy25-d&w1m

ROOT & CADY,

Music Dealers and Publishers,

67 WASHINGTON ST., CHICAGO.

St. PAUL BRANCH HOUSE

109 THIRD STREET, ST. PAUL.

Orders promptly filled, and postage prepaid on Sheet Music.

SOLE AGENTS FOR THE CELEBRATED

Bradbury Piano Forte,
VOSE PIANO FORTE,
Mason & Hamlin's Cabinet Organ,
Wheeler & Wilson's Sewing Machine.

Catalogues and Price Lists mailed free.

jy25-d,tw,w3m

$125 A MONTH.—AGENTS WANTED everywhere to introduce the improved *Shaw & Clark $20 Family Sewing Machine*, the *only* low price machine in the country which is *licensed* by Grover & Baker, Wheeler & Wilson Howe, Singer & Co., and Bachelder. *All* other machines now sold for less than forty dollars each are *infringements*, and the seller and user are *liable to fine and imprisonment*. Salary and expenses, or large commission, allowed. Illustrated circulars sent *free*. Address SHAW & CLARK, Biddeford, Maine. ma21-d-w2mo

Saint Paul Marble Works.

Cor of Third & Exchange Sts.,
(Near the old American House.)

All kinds of MARBLE WORK done to order. Particular attention given to CONTRACTS for large MONUMENTS, or any kind of FANCY or PLAIN MONUMENTAL WORK.

ALL WORK WARRANTED.

☞ Now is the time to leave your Spring orders.

C. J. ALDRICH,
feb25-1y Agent for the Company.

HORSE LOST—TEN DOLLARS REWARD.

Left the subscriber on or about the 1st day of August, 1865, a PONY, color jet black. Had a long switch tail, and marks on his hind legs of having "interfered." Any person finding the above animal, or giving any information leading to his recovery will be liberally rewarded.

JOHN SHORTELL.
Stillwater, Minn., Aug. 17, 1865. d1&w2t

AGENTS WANTED EVERYWHERE.

RETURNED SOLDIERS and everybody with a small capital can make $20 per day selling our great, new and wonderful extra large size, fine quality Stationery Packages. Every dollar invested more than doubled. *Splendid Gold and Silver Watches* presented *free* to all who act as our agents. *Smart men* wanted in every village and town to *establish Agencies. County Rights free, sales immense, demand* increasing, everybody buys them. Send for our new circulars, containg Extra Premium Inducements *free.*

M. D. GILBERT & CO., Stationers,
102 Nassau street, New York.

d1aug21&w3m

WESTERN HYGEIAN HOME

Saint Anthony Falls, Minn.

R. P. TRALL, M. D., M. NEVINS, M. D.,
Proprietors.
A. G. HUMPHRIES, M. D.,
Mrs S. R. HUMPHRIES, M. D.,
Associate Physicians.

Dr. S. H. HUNT, Electrician and Superintendent

The WINSLOW HOUSE is now provided with all the appliances of a first class Health Institution, including the Light Gymnastics, Swedish Movements, &c. Its Medical Department will be conducted strictly on Hygenic principles. Boarders who desire pleasant, light and airy rooms, and a plain substantial fare, without medical treatment, can be accommodated. All classes of Invalids who are seeking health in the pure atmosphere and invigorating climate of Minnesota, will find, in our dieting and bathing arrangements, additional means for recovery.

MEDICAL COLLEGE DEPARTMENT.

The first term of the Minnesota Hygenic Therapeutic College is now in operation. The Lectures will continue till the middle of October. Ladies and gentlemen are admitted on equal terms.

PRIMARY SCHOOL DEPARTMENT,

A Primary School is connected with this establishment, in which the Light Gymnastics are taught, and bodily development and health, as well as mental culture, attended to.

For circulars address,

WESTERN HYGEIAN HOME,
m13-6m St. Anthony Minn.

1865. SAVANNA & ST. PAUL 1865.
STEAMBOAT LINE,

will carry freight from

CHICAGO, MILWAUKEE & RACINE

to all points on the

UPPER MISSISSIPPI RIVER

AT THE

Lowest Tariff Rates.

MARK PACKAGES via SAVANNA,

And ship from Chicago by C. & N. W. Railway or Chicago and Milwaukee Railway. Ship from Milwaukee by Chicago & Milwaukee Railway.

L. B. & C. GREIG, Agents, St. Paul.

aug17-2m

HARDWARE AND STOVES.

JOHN CURTIS,

Corner Third and Cedar Streets,

Manufactors' Agent and Wholesale dealer in

Shelf and Heavy Hardware,

NAILS, GLASS, SHOVELS, SPADES, CHAINS, STRAP AND T HINGES, TABLE AND POCKET CUTTLERY, SCISSORS, PLATED WARE, LEAD PIPE AND SHEET LEAD STOVES AND TINWARE.

State Agent for the sale of Morrison's celebrated

HOME COMFORT

Summer and Winter Cook Stoves.

The best in the world.

My stock of OFFICE, BOX, PARLOR, and a large variety of different kinds of COOK STOVES, is the largest ever brought to this market.

I keep a full stock of all goods in my line of trade, and I think I can offer inducements to the trade that will be to their advantage to deal with me. I keep a full stock of

TIN PLATES, PIG TIN,
SHEET COPPER, METTLE
AND COPPER BOTTOMS.
SHEET IRON,

Both American and Russia.

My stock of Newhouse Traps, Hunt's, Blood's, Ten Eyke's, Newmyers' and Groff's Axes is very large, and also a large stock of PUTNAM'S NORTHWESTERN AND PRESSED HORSE NAILS.

Edgar Nash is still connected with the establishment and will be happy to attend to the wants of his old friends at all times.

A look through my large stock is earnestly requested of the trade before purchasing elsewhere.

JOHN CURTIS.

aug5-1y

LA CROSSE & ST. PAUL

PACKET COMPANY.

Capt. W. F. DAVIDSON, President.
WM. RHODES, Secretary and General Agent.
Capt. P. S. DAVIDSON, Superintendent.

The Shortest and Most Comfortable Route to and from Minnesota.

SUMMER ARRANGEMENT.

The La Crosse & St. Paul Packets

are running

A DAILY LINE

of large and splendidly fitted side-wheel steamers between

LA CROSSE & ST. PAUL,

as follows:

MOSES McLELLAN,
Jas. R. Hatcher, Master.
NORTHERN BELLE,
J. B. West, Master.
KEOKUK,
Isaac Moulton, Master.

One of these Steamers

LEAVES LA CROSSE EVERY EVENING,

upon the arrival of the 11 o'clock Express Train from Milwaukee. They make close connections at the following points:

AT WINONA,

with the Winona and St. Peter Railroad, for St. Charles, Rochester and southern Minnesota.

AT REED'S LANDING,

with Chippewa River Daily Packets, for Eau Claire;

AT PRESCOTT,

with the St. Croix Daily Packets, running to Hudson, Stillwater and Taylor's Falls.

AT HASTINTS,

with Stages for Faribault and Owatonna

AT ST. PAUL,

with the St. Paul and Pacific Railroad, for St. Anthony, Minneapolis, Anoka, St. Cloud, and Northern Minnesota, and Stages for the Red River of the North.

Also with

Daily Minnesota River Packets,

FOR SHAKOPEE, CHASKA, CARVER, BELLE PLAINE, HENDERSON, LE SUEUR, ST. PETER, MANKATO, NEW ULM AND FORT RIDGELY.

One of the Above Packets

Leaves St. Paul Daily,

AT 10 A. M.,

on the arrival of the St. Paul and Pacific train, making close connections at La Crosse

With the Morning Train

FOR

MILWAUKEE, CHICAGO,

AND ALL POINTS EAST AND SOUTH.

This Company is also provided with a large number of LIGHT DRAUGHT, Freight and Tow Boats and Barges, which will enable them to do business with dispatch, whatever the stage of water may be.

Merchants Can Rely on this Line.

TICKETS can be procured to all points, at the Company's Ticket Office, corner of Levee and Jackson streets.

CHAS. THOMPSON,
Ticket Agent.
BORUP & CHAMPLIN,
Freight Agents.

MINNESOTA RIVER PACKET.

THE STEAMER

MOLLIE MOHLER,

Capt. H. W. Holmes,

Will run to the Rapids, connecting with the Steamers Albany, Ariel, Stella Whipple, Enterprise, and Chippewa Falls, making daily trips, leaving St. Paul at 2 o'clock P. M. Leaving Rapids at 4 A. M., connecting with Stages at Shakopee for all points on the Minnesota River.

Freight received at all hours at Wharf Boat at foot of Jackson street, for all points on Minnesota River.

CHARLES THOMPSON.
ap26-6m Agents, BORUP & CHAMPLIN.

FARM FOR SALE IN

COTTAGE GROVE.

The subscriber offers for sale his Farm in Cottage Grove, Washington County, Minnesota, thirteen miles from Saint Paul, consisting of One Hundred and Seventy-Five Acres of first quality Prairie, all under cultivation, one hundred and twenty-five acres of timber, and fifteen acres of a lake.

The quality of the soil is equal to any in the State of Minnesota.

On the farm is a large two-story dwelling House, thoroughly finished, a large stone Cistern, Barn, Granaries and Sheds, sufficient for a large stock of horses, cattle, and five hundred sheep. Also a good tenement house with good cellar and cistern.

There is on the farm an Orchard of fifty hardy Apple Trees, many of them bearing fruit. Also Plumbs and small fruit in abundance.

I will sell with the farm my flock of Sheep, consisting of six hundred and seventy-five prime sheep and lambs.

This farm is one of the most pleasant and desirable in the State, and is in the immediate neighborhood of Church and Schools.

THEODORE FURBER,
Cottage Grove, Aug. 3d, 1865. aug3-1m

J. C. & H. C. BURBANK & CO.

WHOLESALE GROCERS,

COMMISSION MERCHANTS,

AND AGENTS FOR THE

Merchants' Despatch,

LOWER LEVEE AND SIBLEY STREET,
jy13-tf. ST. PAUL.

200 BARRELS

CHOICE DRIED APPLES,

Just received on Commission, and for sale low by

jy15 J. C. & H. C. BURBANK & CO.

LIEBIG'S NUTRITIVE FOOD

FOR INVALIDS.

Sold by VAWTER & ROSE, 111 3d st.

JAS. R. NICHOLS & Co's

Citrate Magnesia.

Sold by VAWTER & ROSE, 111 3d st.

ALL OF NICHOLS & CO'S

CHEMICALS

Are Sold to the Trade by

VAWTER & ROSE,
Wholesale Druggists.

HOW & STEVENS'

DYE COLORS, SOAP POWDER,

& Color Discharger,

Are sold by VAWTER & ROSE.

LIGHTNING FLY KILLER,
LIGHTNING FLY KILLER,
LIGHTNING FLY KILLER,

Sold Wholesale and Retail by
VAWTER & ROSE, 111 3d st.

BED BUGS and INSECTS.

Dutches' Dead Shot,
Lyons' Magnetic Powder,
Costar's Insect Powder,
Costar's Rat Exterminator,

Sold by VAWTER & ROSE, Union Block.

PERFUMERIES, SOAPS & TOILET GOODS,

In Good Variety, at

VAWTER & ROSE'S, Union Block.

LARD OIL!
MACHINE OIL!
WHALE OIL!

For Sale to the Trade by
VAWTER & ROSE.

WHITE LEAD, LINSEED OIL,

Window Glass & Varnishes,

For Sale to the Trade by
VAWTER & ROSE, 111 Third street.

juy23-1y

146

DRY GOODS

I WILL MAKE A

Discount of Five Per Cent

To SOLDIERS on all sums purchased

OVER ONE DOLLAR,

AND WILL SELL

DRY GOODS

As low as any House in the City,

Call and Examine my Stock

Before making your purchases.

L. C. BURT,
146 Third Street, St. Paul,
dec11-1y

Proposals for State Prison Labor

Sealed proposals for the lease of the Prison Shops and Grounds connected with the Minnesota State Prison at Stillwater, and for the labor of the convicts confined therein, for the term of three years from the first day of April 1866, pursuant to chapter 6 of the Session Laws of Minnesota 1863, will be received by the undersigned at the office of said prison until Saturday the 2d day of September next, and the contract will be awarded to successful bidder by the warden and inspectors subject to the approval of the Governor and State Auditor on the first Monday of September 1865.

All proposals must be addressed to the undersigned Warden of State Prison, Stillwater, Minnesota, and endorsed proposals for convict labor, and must contain—

1st, Amount offered as yearly rent for shops and grounds.

2d, Amount offered per day for labor of each able-bodied convict.

Each proposal must be accompanied by a guarantee executed by two responsible persons in the following form:

We, ——, ——, of the County of ——, State of Minnesota, do hereby guarantee that —— is able to fulfill a contract in accordance with his proposal; and that should his proposal be accepted, he will at once enter into a contract in accordance therewith, and we are prepared to become security for the faithful performance of said contract by said party.

The Warden and Inspectors reserve the right of rejecting all bids not deemed for the interest of the State.

JOHN S. PROCTOR, Warden.

Office State Prison, Stillwater, July 12, 1865.

july15 6w

THROUGH ROUTE

FROM

ST. PAUL AND THE NORTHWEST

TO

CHICAGO, NEW YORK, BOSTON, ST. LOUIS, CAIRO, MEMPHIS, NEW ORLEANS,

And all points of the East and South

VIA NORTHWESTERN PACKET LINE

AND

Illinois Central Railroad.

THREE DAILY TRAINS LEAVE DUNLEITH

as follow:

THROUGH DAY EXPRESS—At 6 a. m. (Sundays excepted) arriving at Warren at 8 05 a. m.; Mineral Point 11.00 a. m.; Freeport 9.15 a. m.; Beloit 12 30 p. m.; Janesville 3.45 p. m.; Chicago 3 45 p. m.; Racine 4 30 p. m.; Milwaukee 8.15 p. m.; Dixon 10 55 p. m.; Fulton 3 12 p. m, Mendota 12.25 p. m.; Burlington 6.55 p. m., Quincy 10 00 a. m.; LaSalle 1 30 p. m.; Peoria 7.30 p. m.; Bloomington 4 25 p. m.; Decatur 6.35 p. m.; Springfield 8 58 p. m.; Pana 8.20 p. m.; St. Louis 1.00 a. m.; Terre Haute 1.40 a. m.; Indianapolis 3.40 a. m.; Cincinnati 10:25 a. m.; Sandoval 10.45 p. m. Centralia 11 00 p. m.; Cairo 5.50 a. m.

THROUGH NIGHT EXPRESS—At 5.30 p. m. daily, Sundays excepted.

Arriving at Warren at 7.35 p. m.; Freeport 8.40 p. m.; Beloit 12 05 a. m.; Racine 6.00 a. m.; Milwaukee 1.00 p. m.; Dixon 10.23 p. m.; Fulton 2.40 a. m.; Mendota 11 52 p. m.; Chicago 5. a. m.; Burlington 10.50 a. m.; Quincy 1.45 p. m.; La Salle 12.35 a. m.; Rock Island 8.30 a. m.; El Paso 2.30 a. m.; Peoria 4.30 a. m.; Bloomington 3.20 a. m.; Decatur 5.25 a. m.; Springfield 7.5 a. m.; Pana 7.30 a. m.; Terre Haute 4 25 p. m.; Indianapolis 7.25 a. m.; Cincinnati 1.30 a. m.; Sandoval 7 35 a m.; St. Louis 1.00 p. m.; Centralia 9.50 p. m.; Cairo 5.40 p. m.

FREEPORT AND CHICAGO EXPRESS.—At 8 p. m daily, (Saturday excepted); arriving at Warren at 10:02 p. m.; Freeport 11.10 p. m.; Chicago 4.40 a. m.; all trains making direct connection at Chicago for Detroit, Niagara Falls, New York, Philadelphia, Toronto, Cleveland, Buffalo, Boston, Baltimore, Montreal and all eastern cities. Connections are made at Cairo daily with the splendid steamers of the

ATLANTIC AND MISSISSIPPI STEAMSHIP CO.

For Memphis Vicksburg, New Orleans, and all points on the Lower Mississippi.

☞ Passengers for Chicago will find this route the most comfortable, and with certain connection with all Eastern lines. Sleeping cars run through to Chicago.

☞ Passengers for St. Louis and intermediate points on the river will find this the shortest, quickest, and the only direct route, and will save time and money by purchasing tickets via Dunleith and Illinois Central Railroad.

☞ For Cairo, Memphis and New Orleans, and all ports of the South, this line affords unrivaled facilities. Passengers going in that direction should purchase tickets via Illinois Central Railroad and save time and expense.

Elegant sleeping cars on all night trains.

Baggage checked to all important points.

Through tickets for the East and South for sale by J. J. HILL, Levee, St. Paul, Minn.

W. P. JOHNSON, S. B. FORBES,
Gen'l Pass. Ag't Chicago. Traveling Ag't.
W. R. ARTHUR, Gen'l Sup't, Chicago.

jly22-d4m

NOTICE.

The City Treasurer's Office will be open hereafter and until further notice from 9 to 12 o'clock on Mondays, Wednesdays and Saturdays for the transaction of City business.

C. J. WHITNEY,
jy11-tf City Treasurer.

The Saint Paul Press.

SAINT PAUL, AUGUST 23, 1865.

TO ADVERTISERS.

☞ *This paper has a Daily, Tri-Weekly and Weekly circulation nearly* **Treble** *that of any other in Minnesota, and therefore presents inducements to advertisers which they will not find elsewhere.*

IS THERE NO REMEDY!

We recorded the last wholesale murder yesterday, and are possessing our souls in patience, with the expectation of furnishing another interesting budget tomorrow. The last one was excruciatingly pleasant, and enchantingly delightful.

A passenger train started out from Bridgeport, and after going a few miles, found a freight train, with a broken down engine, on the track. The passenger engine was accordingly attached to the freight train and the whole backed down the track. Here was an opportunity too good to be lost. When one train confronts another, the engine and baggage and mail cars must be overcome before the iron steed can plough among the passengers. But here was the rear of a passenger train totally unprotected. The cars contained men, women and children. What a splendid chance for slaughter! It would have been terrible to have missed it, but the reader need feel no anxiety on that score. A new engine was sent, flying toward the backing train, on a "trial trip." Its speed was being tried and the velocity attained was charming. Nearer and nearer it approached the women and children. Glorious! The space was rapidly diminished until a lovely collision was inevitable. Could anything be more agreeable? The trial engine comes up boldly to the work, runs through the first passenger car, enters the second and *explodes*. What a pity that the explosion was not delayed until it had reached the last car? But as it was, the "pleasant shrieks of the victims" were heard upon the morning air. Seven poor devils were sent to eternity instanter, and twenty or thirty more started on the journey. Oh, it was a model accident. Ladies were killed, wounded, scalded, and had their limbs broken, children were bruised and smashed, and men were impaled—and the "Fairfield" made its "*trial trip*."

But a few days since we had a pleasant little lake disaster, where two boats, whose lights were visible when six miles apart, collided before it was yet fairly dark, and drowned a hundred or more of the passengers. This, too, was charming, but not so exquisite as the "trial trip," because there was not so much torture. No one was scalded or smashed but they were all simply drowned.

—The newspapers are making an outcry over these little affairs, especially the "trial trip." They demand investigations, as they have done scores of times before, and we shall have investigations and verdicts, "Nobody to blame," it being, we suppose, an act of God, which human power could not avert. We should be happy to see an act of God in the shape of hempen cords around the necks of a few captains, conductors and engineers. We believe it would have a salutary effect upon these other acts of Providence, such as the Bridgeport disaster, and the sinking of the Pewabic. The papers may cry for investigations until they are exhausted, but it will be useless until some punishment is inflicted. A careless officer sacrifices from ten to five hundred lives; a Coroner's inquest is held, and, at the most, finds the murderer deserving of *severe censure*. There it ends, and in a few days the next accident ensues with a similar result. If the first careless officer had been hung or sent to the penitentiary, the "next accident" would undoubtedly have been indefinitely postponed. The only reason we can see for not inflicting such punishment, is on the ground that a wholesale murderer is guilty of no crime.

THE Copperheads are in a bad condition all through the State. The following from the Mantorville *Express* is a sample of the condition of the party in the majority of the counties in the State:

PLAYED OUT.—Bogus democracy seems to be about "played out" in Dodge county. The State Convention was to meet on Wednesday last, but we have heard not a lisp of a county convention, and understand no delegation has gone from the county.

THOSE who sympathize with the *Pioneer's* desire for the execution of Secretary Stanton because he would not permit (as is alleged) exchanges, will be interested in reading a synopsis of Gen. Hitchcock's letter upon the subject in our telegraphic report. He says the rebels violated the cartel, and as that would throw the blame upon Jeff. Davis we expect to see the *Pioneer* come out and demand the execution of Gen. Hitchcock.

THE New York *World*, in speaking of the high-life elopement case which we gave an account of last week, says:

The names of the parties represented as Mr and Mrs. G——, in the romantic case before the Jefferson Market police court the other day, have finally come out. A Brooklyn paper says that Mr. G——'s name is Getty, and his wife is the daughter of ex-President Harrison It denies that the opera singer alluded to is Miss Spinola.

IN speaking of the Winnebago Land Office, the Mankato *Record* says:

The telegraph reported, several weeks ago, a change in the Receivership of the Winnebago City Land Office, and the re appointment of the present Register. We are informed that this report is incorrect, and that Messrs. Holley and Welch have both been re-appointed.

—The number of persons in Washington regularly and temporarily holding positions of trust and emolument under government, or who are paid for transacting business with the government, is five thousand.

—Colt's factory is to be run twenty hours a day in consequence of the increased demand for pistols. Many of the orders, it is said, come from Southern negroes.

—Washington's original will is to be sent back to Fairfax Court House from Richmond this week, and all the other original copies are to be kept by their owners as evidence of their credulity.

—It is said on what is considered good authority that Mr. Robert Lincoln, son of the late President, is shortly to be married to a daughter of Secretary Harlan.

THE SAINT PAUL PRESS.

VOLUME V. | Historical Society | SAINT PAUL, WEDNESDAY, AUGUST 23, 1865. | NUMBER 192.

RAMBLES THROUGH MINNESOTA

By the Traveling Correspondent of the St. Paul Press.

Two weeks of severe illness have intervened since I last wrote you. I promised my physician a capital notice if he would make a short job of my case. If I do not have a relapse—all right—think I will wait a few days and see.

REDWOOD FALLS.

This town was just located about one year ago by Col. Samuel McPhail—the principal attraction being the superb water-power at the falls, where a narrow stream of water, confined between immense ledges of granite, tumbles down a rugged precipice thirty feet perpendicular height, though the sloping of the ledge makes the descent somewhat more. At a high stage of the river this must be a very attractive scene. A dam for the mill was built here by two men in a day, all that was required being to fill up a small gap in the ledge. A flume was blasted through the ledge for about twenty feet, and this gives a great water-power, now used to run a first rate saw mill that averages ten thousand feet per day. Owing to the expense in hauling machinery so far, light machinery was preferable. Just above the main falls are two other smaller ones, giving a fall of fourteen feet, where, with the exception of a little blasting and another day's work at building the dam, nature has made a splendid privilege, that is to be used for a grist mill, and will be completed in season for next year's crop. The ledge on either side of the falls where it is abrupt, is above fifty feet perpendicular, and in a distance of five hundred and ten yards the river has a fall of one hundred and two feet. The stream is very narrow, in fact little more than a creek, but above the mill it is twenty feet deep in some places, and here they have caught pickerel weighing thirty pounds. The water-power is a fixture and has plenty of water in the driest season.

After passing up the stream a short distance, we leave the granite ledge and come between the bluffs, in some places one hundred and fifty feet high, and consisting of a mass of matter part clay and part stone; it appears to be rock in a state of formation—of a peculiar soapy feeling in handling and walking over it. Considerable red ochrey and other colored clays are found—blue, green, white, etc. Samples of each were collected and sent to the Chemist of the department of Agriculture, at Washington, for analysis. It is said by some that one of the bluffs up which we went is filled with copper, while others call it something else. It is very evident it is some kind of mineral deposit, and a short time will tell us all about it. We come to the place, after walking a mile, where the first coal in the bank was found, and where, I think, there is also plenty of lime rock.

There is considerable Cedar on the stream, some of which are three feet through, and it is from this red Cedar the river takes its name of Redwood. Having spent an active afternoon in climbing steep bluffs and going over considerable ground towards evening, I felt very much like sitting down, but which, owing to the horse-back ride, I was not able to do for several days. I fancy I never shall see a horse and saddle but the trip from the Fort will be called to mind. After supper I made some further notes. In the cool morning, about sunrise, they have, very often, fine exhibitions of the mirage, in which the country as far as Big Stone Lake, Red River, the Coteau, &c., is distinctly seen. Another attraction is the fact that Buffalo come up within a mile of town, sometimes, and within thirty miles they are found in immense herds during the hunting season. During August the first parties go out.

As soon as a good large hotel is built, this must be a popular resort for pleasure seekers, and the buffalo and elk will offer great attractions to those who desire to indulge in the excitement and romance of the trip. I was half inclined to go out and capture half a dozen or so myself, but when I learned it would be necessary to go on horseback, my courage failed me.

There is some enterprise among the people, and one instance of how they do things is this: on Monday morning the men went into the woods, cut and hauled the logs to the mill, where they were sawed, and Saturday night showed a store 18 by 24 feet, finished and painted—roof shingled and the walls between the studding filled in with brick and mortar. Monday morning following the proprietor opened a store with a full stock of goods and is doing a rushing business.

A well dug here is a curiosity, as by putting a teaspoonful of saleratus in a glass of the water, it effervesces, and in making biscuit no sour milk is necessary. I did not think to try it myself, but was told so by the proprietor of the present hotel. The water has a peculiar effect on the bowels, and they call it the Doctor. Of course I learned all about that peculiarity of the water, as I drank a dozen times or more. Its tendency is to increase rather than slacken the thirst. For drinking water they make use of the springs. Lots were selling in this village during the week of my visit, at from twenty-five to one hundred and five dollars each. Thirty claims daily were being pre-empted, and we may anticipate full as much improvement to be made in this section by white folks as could possibly have been made by the fascinating Dacotah whelps.

At Redwood Falls, which is the name of the town, mechanics can find active employment, and every trade needs one or more representatives, carpenters, masons, brick makers, stone layers, &c.; but carpenters and masons, particularly, are in demand. Twenty-seven buildings are under contract, to be finished by the first of October, seven of which are now going up.

In my last, an error occurs. It should read that the best deposit of coal yet found is on the *banks of the Minnesota*, and that *chemists* have obtained oil from the coal, instead of geologists.

Having had a very pleasant afternoon, it was suggested that our party join with the citizens generally in a dance. At nine P. M. the Redwood string band announced their readiness to furnish music. Such an assortment of violins, banjos and bass viols you could not find at Munger's. I really thought there had been a raid on a music store.

It was good music, however, and among the ladies who favored us with their company there were many fine dancers; Saratoga and Newport could not furnish more graceful steps in the Polka or Lancers; and you may rest assured your correspondent went into the exhilerating recreation with a relish. There were no dancing parties to the west of us that night unless they may have been scalp dances by the "poor, persecuted Indians." At twelve the party broke up, after enjoying a delightful evening, and one which will be chronicled in the history of the town. I must not omit to give the ladies credit for the prompt manner in which they responded to the invitation to dance. You would hardly have expected laces and silks on so short a notice, but here they were, as well as waterfalls, rats and crinoline. A fashion is not in existence a week in New York, but you will see it in our frontier towns.

In rambling over the rocks near the mill, Col. McPhail showed me large masses of Cactus, of the prickly-pear variety. There is excellent lime rock as well as common and fire-brick clay of the best quality here in abundance, and brick-makers are wanted.

There is some talk of a half-breed Sioux reservation being located near this place. It does not meet with favor; the people claim encouragement from the government, and do not wish to have their prosperity blasted by any such institution as that. As to protection from the Indians—they ask no troops, being a coragcous army of themselves with the gallant Col. McPhail at their head.

There is to be a grand Buffalo hunt here; the party will leave Redwood on Monday the eleventh of September. As this is to be a genuine affair, it will do no harm to mention it. I hope none of your readers will get their dander up—as one man did somewhere between Owatonna and St Paul, to whom I mentioned the sport about to take place. He was willing to swear, (in fact he did utter a good big mouthful of profanity,) that there were no Buffalos within five hundred miles of Redwood, neither was there coal, grass nor anything else there. I think had your correspondent delayed in getting on the stage there would have been no account of this trip sent you for publication. The truth is this man couldn't see any enterprise outside the mud hole he lives in, and I regret to find a great deal of this local prejudice all through the State.

But as to the hunt—a party is going out, and if any one wishes to join them they can rely upon a good time with plenty of company. Redwood is two days' ride by stage from St. Paul, and the hunting ground is about a day's ride west of that point.

At the Falls one finds the best accommodations the frontier at present can afford, at J. S. G. Horner's, where his amiable lady uses every effort to make her table attractive. If you want to have a real good time and see Minnesota go to Redwood. O. H. K.

Recent Decisions of the Supreme Court.

Catharine Burke, respondent *vs.* James H. Maxall, impleaded &c, appellant.

SYLLABUS.

Errors of judgment do not amount to prejudice or ill will on the part of the Judge so as authorize a change of venue.

David D. Stuart *vs.* James L. Walker.

SYLLABUS.

When lands sold for taxes under chap. 4 of laws of 1862 have been redeemed, the County Treasurer is by law required to pay over to the purchaser the full *amount* for which such property sold, with interest on such amount from the day of sale to the time of redemption, without making any reduction therefrom for fees.

Henry Miller *vs.* State of Minnesota.

SYLLABUS.

A new trial is grantable at the instance of the accused in all criminal cases, when the evidence was manifestly insufficient to warrant the finding of the jury

John R. Madison *vs*, Bidwell's Exchange Bank.

I B., J. R. M. and H. E. B , entered into a banking partnership, under the style of Bidwell's Exchange Bank, subject to stipulation, by which J. R. M. was permitted to take a fixed salary in lieu of a share of the profits. J. R. M. elected to take, and did take a salary. *Held*, that notwithstanding this election I. B. & H. E. B. remained partners. Under the partnership it was the duty of J. R. M. to take charge of all notes left with the concern for collection.

By the neglect of J. R. M. to make demand and give notice on a note left by F. & M., for collection, the endorser, who was the only solvent party to the note was discharged. *Held*, that J. R. M. was liable to I. B. & H. E. B , as Bidwell Exchange Bank, for the consequences of this neglect. At the time when the endorser was so discharged, the bank held a note against F. & M. of a less amount than the note left by F. & M. for collection. F. & M. remained solvent for more than two years after the note of the bank against them became due, but declined to pay the same on the ground that they had a larger claim against the bank for the loss of the note by the negligence of M. *Held*, that the claim of F. & M. for damages was a proper counter claim against the note of the bank against them. The bank made a settlement with F. & M. by surrendering the note against F. & M. and paying a certain amount of money which was less than the difference between the note of F. & M. and the note held by the bank against F. & M. *Held*, that the bank was entitled to recover from J. R. M. the amount of the note surrendered and the money paid.

—The Nashville *Times* proposes to hang, burn or fry to death in petroleum the horrid monster Champ Ferguson, and take the remainder of the evidence in regard to his guerilla cruelties afterward.

—There is a fatal disease raging among horses in some parts of Pennsylvania. At first there is a swelling of the throat, followed, toward the last stages, by a swelling of the head and limbs, which proves fatal.

LATEST BY TELEGRAPH

ARRAIGNMENT OF THE ANDERSONVILLE TYRANT.

Adjournment of the Court Without Day.

Letter from Gen. Hitchcock on the Exchange Question.

Violation of the Cartel by the Rebels.

COMMENTS OF THE LONDON TIMES UPON THE CABLE FAILURE.

THE WERTZ TRIAL.

Arraignment of the Prisoner and Adjournment of the Court.

WASHINGTON, August 22.

The motion to quash the charges and specifications against Capt. Wertz made by defendant's counsel, was argued principally by Judge Hughes, who contended that they were too general and uncertain, and that the offences charged were cognizable by civil and not military authorities. The commission overruled the motion and the prisoner then pleaded not guilty to the charge against him. Col. Chipman the Judge Advocate, suggested that the prisoner be remanded to the Old Capitol and that the court now adjourn. The Court, without a formal vote acquiesced.

Judge Hughes wanted to know to what time court had adjourned.

Col. Chipman replied he would notify counsel of the re-assembling of court, and then requested the witnesses in attendance to give information as to where they resided, and instructed them not to leave the city until properly discharged.

Judge Hughes said he would like to be heard.

Col. Chipman replied that under the parliamentary law there could now be no debate.

Maj. Gen. Wallace said the court stands adjourned, consequently there can be no argument.

JUDGE HUGHES—The prisoner having having been arraigned, we enter our protest against dismissing the court or an indefinite adjournment. We ask for the discharge of the prisoner or that the court proceed with his trial.

Maj. Gen. Wallace repeated that the court had adjourned.

During this colloquy the prisoner was removed from the court room by the military guard.

The adjournment without a day having been named for the re-assembling of the court, took the counsel and spectators by surprise. No reason is as yet known why this course is taken, and it is thought that the charge of conspiracy may be withdrawn.

FROM WASHINGTON.

Conference of Kentucky Congressmen with the President—Change of Commander at Charleston—Gen. Hitchcock on the Exchange Question.

NEW YORK, Aug. 22.

The *Post's* Washington special says Messrs. Rosseau, Smith and McKee, three of the four Union members elect to Congress from Kentucky, are here for the purpose of conferring with the President relative to the condition of matters in their State. They are prepared to suggest the modification of military administration, which, if adopted, will, they think, materially improve the feeling in the State.

Gen. Ames has been ordered to relieve the general now commanding the district of Charleston, S. C.

A regular cabinet meeting was held at 11 o'clock to-day, all of the members being present.

WASHINGTON, Aug. 22.

Maj. Gen. Hitchcock has published a letter on the subject of the exchange of prisoners; the cause of the suspension; the inhumanity of the rebel government; and supports the policy of Secretary Stanton. Gen. Hitchcock, in this letter, says as long as the cartel for the exchange of prisoners was respected in the South, it was faithfully observed by our Government, and there was no reason to doubt its faithful execution by the Government until the end of the war, unless properly revoked by competent authority, if the rebel authorities had not distinctly violated its terms under circumstances indeed of great aggravation. Gen. H. says the day must come when every true American will be proud of the reflection that the Government was strong enough to crush the rebellion without losing the smallest element of its humanity or dignity.

THE CABLE.

Comments of the London Times Upon the Failure.

NEW YORK, Aug. 22.

The London *Times*, speaking of the cable, says no commercial misadventure has ever caused more wide spread interest and greater regret at its failure than the Atlantic Cable. It believes the company will take steps to immediately replace the cable that has been lost.

The *Times* further remarks that it would be strange if after all the lands should beat the sea, and Russians and Americans should complete the telegraphic wire from London to New York via Siberia and Behring's Straits before the Atlantic route. There can be no question as to the possibility of a land line, but England inclines to the Atlantic route. Both are only a question of time and money. In the too probable event of the Great Eastern returning with a tale of disaster, we might immediately set about improving our cable. It appears to be admitted that it is capable of improvement.

Laborers Sent West—Another Forger Arrested.

NEW YORK, Aug. 22.

Eight hundred laborers were sent west to-day, to work on the extension of the Toledo & Wabash R. R.

George Gladwin, aged 29, was arrested to-day, charged with forging an endorsement on a stolen draft, on Trowbridge & Sons, of New Haven, for $3900, and paying for some jewelry therewith, receiving the balance in cash. He also by forging the name of Aaron Smith, obtained possession of over $200,000 in bonds of the Tiffin & Fort Wayne R. R., at the St. Nicholas Hotel, and decamped. His arrest took place in New Haven and the bonds were recovered.

FROM NORTH CAROLINA.

The Alleged Outrages upon Negroes at Fayetteville.

NEW YORK, Aug. 22.

The Wilmington *Herald* of the 15th contains an official communication from Major McLean, of Fayetteville, in which he states that instead of two negroes being tied up and publicly whipped in Fayetteville, that one negro, after being tried and convicted of larceny, was whipped, according to the sentence of the laws of the State, and said statement of negroes being whipped and left tied till a storm prostrated the trees, is false, the report originating from the fact that a military officer caused two sheep-stealing negroes to be tied by their thumbs to lamp posts for their offense for two hours. The Major knows of no cases of cruelty to negroes, either by civilians or the civil authorities.

A. W. Hardie, sheriff of Cumberland county, states that the report that he publicly whipped two negroes at Fayetteville is false.

JEFF. DAVIS.

He Knows Nothing Concerning His Trial.

ALBANY, Aug. 22.

R. H. Gillett, one of the counsel for Jefferson Davis, in a note to the Albany *Argus*, says Mr. Davis has no more information concerning his trial than others have. In a letter from Mr. Davis dated the 15th inst., to Gillett, he says "I am still ignorant of the charges against me. Your letter gave me the first notice of the indictment." Mr. Davis requests Mr. Gillett to have conference with his other counsel so there may be no delay in trial when the time comes.

A direct application to the proper authority asking to be informed, if not improper, when, where, and before what tribunal Mr. Davis is to be tried, remains unanswered, because it has not been actually determined by the President.

Storm in Savannah.

NEW YORK, Aug. 22.

The Savannah *Herald* states that a violent gale occurred there, the lightening striking in two places and the rain flooding the streets. A building on the corner of Bay street, which stood in the way of the storm was badly damaged. A large portion of the roofing with rafters and sheathing of the north east gable of the building, together with a considerable portion of the cornice was blown off, and carried to the opposite side of Bay street, at the corner of Dayton street. Throughout the city the shade trees fences &c., were damaged more or less. Many trees were blown down, and the streets after the storm were strewn with limbs.

Trade at Savannah was improving. Communications with the interior are being rapidly restored, and produce is coming down the river, the only drawback being the low water, which impedes navigation.

Money Matters in New York.

NEW YORK, August 22.

The demand for money is unusually light. Several private bankers hold large balances which they are offering at six per cent. Applications for loans, however, are generally met with a demand for seven per cent. The banks are generally lending at 7 per cent. The payment of the August dividend upon the 7-30s has tended to improve the supply of currency. Discounts are quiet, supply of bills not large, and good names are readily taken at 7a7½ per cent, other grades at 9a10 per cent. The Government is supposed to be selling gold this morning, and the price is consequently easier. Speculative operations appear to have met a check from the late developments, and the transactions are at present chiefly of a regular character.

Fire on Blackwell's Island.

NEW YORK, August 22.

At 7 o'clock last evening a fire broke out in a large work shop attached to the penitentiary, on Blackwell's Island, which resulted in its complete destruction. It is reported a number of prisoners escaped.

Affairs in Richmond.

NEW YORK, August 22.

Richmond papers contain a few items of interest. A meeting was held Saturday night at Richmond at which General Harris and others delivered addresses.

Members of the Richmond press held a meeting Saturday to arrange for the reception of President Johnson, who is expected to arrive in that city.

All the railroads of the State are going ahead at full speed.

MONETARY.

[By Telegraph.]

New York Money Market.

NEW YORK, August 22—7 P. M.

Money easy; 6@7 per cent on call loans. Sterling exchange more plenty and scarcely so firm, 109⅞.

Gold opened at 143¼, closing at 143½.

Government stocks without decided change. No quotations.

Milwaukee Money Market.

MILWAUKEE, August 22.

Gold buying at 140@142.

COMMERCIAL.

[By Telegraph.]

New York Produce Market.

NEW YORK, August 22—7 P. M.

Cotton less active, prices continue firm at 45@46c for middling.

Flour 5@10c better on State with a fair demand, partly speculative; other kinds steady and unchanged, $7.30@7 50 for Extra State; $8.70@9 00 for trade brands. Market closed quiet for all kinds.

Whisky firm at $2 09@2.10

Wheat firm; Chicago Spring at $1.50@1.54; Milwaukee Club $1.53; Amber Milwaukee lower; Choice Amber Michigan at $1.95 for old Winter Red State $2.05; White Western $2.30. Rye in moderate request. Oats dull and lower, 63c for Western.

Milwaukee Produce Market.

MILWAUKEE, August 22.

Flour steady; XX Spring $7.25@7.37½.

Wheat steady; No. 1 Spring in store $1.31; do $1.31½.

Chicago Produce Market.

CHICAGO, August 22.

Flour buoyant at an advance of 10@15c.

Wheat firm at $1 33½@1.35, closing at 1.34 for No 1 and $1.23@1.25 for No. 2. Corn firm and advance ½@1c. Sales at 69c for No 1 and 66½c for No. 2. Oats firm at 35@37½c.

Freights unchanged.

Highwines quiet.

Provisions dull.

St. Louis Produce Market.

ST. LOUIS August 22.

Cotton firm at 42c for middling. Receipts, 516 bales.

Weekly Review of the Saint Paul Market.

WEDNESDAY, August 23.

The following are our quotations for the week:

GRAIN—

Wheat sells on the street for milling purposes at 75 to 80c.

Oats sells on levee at 55c wholesale, and 60c retail.

Corn—wholesale at 70c for both corn in the ear and shelled; retail, 85c.

Barley—The quotation is 60c, wholesale.

PORK—

Prices are still nominal. Mess is held at $30@32, and prime mess $28.50@29.

Hams, sweet pickled. 18@19c; smoked hams, country 18, city 30c retail. Shoulders, wholesale 16c, retail, 20c.

LARD—18@20c wholesale; retail, 25c.

FLOUR—

	Wholesale.	Retail.
Superfine	$4 50	5 00
Extra—(choice brands)	$5 25@5 50	5 50
Double X	$5 50	$6 00

BUTTER—

	Wholesale.	Retail.
Best fresh roll	15@20c	20@25c
Best firkin	12@14c	15@18c

EGGS—Wholesale at 20 to 22c, and retail at 25c.

POTATOES—Wholesale, 30c, and retail at 40c.

SUGARS—Firm at the following quotations.

	Wholesale.	Retail.
Common Brown	15c	16⅔
Fair to Prime	16@16½c	18c
Refined A. & B	21c	22c
Powdered and cut Loaf	22½c	25c
Crushed	22½c	25c

TEAS—Unchanged.

	Wholesale.	Retail.
Young Hyson	$1.00@1.85	1.75@2.25
Oolong	$1.00@1.30	1.20@1.75
Gunpowder and Imperial	$1.00@1.85	1.75@2 20

TOBACCO—Nat'l leaf, $1.25@1.40; Gold leaf 75c@—; Dark brands, (sweet) 65c@85; Fine cut, (chewing) 90@$1 25; Fine cut, (smoking) 25@38c.

COFFEE—Coffee very firm; Wholesale—Rio, fair, 33c; retail, 40c; Laguayra, 35c; retail, 40c; Java and Mocha, 37@42c; retail, 50; ptime 34.

MOLASSES—Plantation and Portland, ℔ gallon 65c wholesale; retail, $1.00; Sugar House, 75c@$1 00, wholesale; retail, $1.65; Golden Syrup, $1.00, wholesale; retail, $1.50 Amber, $1.40.

WHISKY—We quote, Rectified, ℔ gallon, $1.60@1.65; Monongahela, $2.00@5.00; Old Bourbon, $2,25@$6.00.

BEANS—Wholesale, $1.50 per bushel; retail, $2.00. Navy Beans, $1.50, wholesale; retail, $2.00.

LEAD AND SHOT.—Shot is quoted at $3 25 per sk. Buck-shot $3 50. Bar lead, 12.

WOODEN WARE.—

PAILS:—		CHURNS:—	
2 hoop	$3 50	No. 1	$16 00
3 hoop	3 69	No. 2	15 50
TUBS:—		No. 3	14 50
20 inch	15 00		
18 inch	13 50	Half bushel measures, per doz	6 0
inch	21 00		

WOOL.—Buyers are paying 40@52c ℔ lb, according to quality. One-third off for unwashed.

LUMBER—Still firm, at the following quotations:

Common Lumber, $18.00; 2d Common $12.00@$15.00; Fencing $17,00; Siding $22.00; 2d Siding $20,00; No. 1 Shingles $3.00; X Shingles $4.00; XX Shingles $5.00; Flooring, dressed $30.00; Flooring rough $28.00; 1st Dimension stuff under 20 feet, $18.50; Dimension stuff, 20 to 24 feet, $20 00; Dimension stuff. 24 to 32 feet, $25 00; No. 1 Clear, $30.00@35.00; No. 2 Clear, $20 00@35.00; No. 1 Pickets, $20 00; No. 2 Pickets, $15 00; Laths, $2.75.

New Advertisements.

COOK WANTED.

Apply to Mrs. J. W. Selby, on St. Anthony Hill. Good wages paid. aug23-3t*

WANTED IMMEDIATELY.

A large heavy horse, suitable for a Wood Cart. Apply to CHAS. A. PRESCOTT, aug23-3t* corner 4th and St. Peter streets.

FOUND.

A pair of Spectacles. The owner can have them by proving and paying for this advertisement. JOHN BURNHAM, 1t corner 4th and St. Peter streets.

LAST CALL.—I shall commence calling at once for the tax notices still remaining out and hereby notify all concerned that the lateness of the season compels me to complete the assessment at once, and therefore no delay can be made with any person The lists must be ready—the blanks filled and the oath signed; otherwise the assessment will be made out at such *full figures* as the law provides.

J. W. McCLUNG, aug23-1w City Assessor.

MINNESOTA VALLEY R. R. CO

The Stockholders are hereby notified that a special meeting will be held at their office on Friday, September 1st proximo, at 2 o'clock P. M.

A meeting of Directors will also be held immediately after the adjournment of the Stockholders meeting. GEO. A. HAMILTON, August 22. 23-3t Secretary.

STATE AGRICULTURAL SOCIETY

A meeting of the Executive Committee will be held at the office of L. M. Stewart, in Minneapolis, on Saturday, September 2d, at 10 A. M.

By order. WM. R. SMITH, aug23-td Secretary.

STRAYED.

From Coulter's yard on St. Anthony Hill, one Yoke of Cattle, large red muleys, yoked with a red yoke. The finder will be liberally rewarded by returning the cattle to said yard.

CHARLES COULTER.

St. Paul, August 22, 1865. aug23-1t*

FRUIT JARS!

Lyman's Patent Self Sealing Jars.

Glass Fruit Jars with Corks.

Stone Fruit Jars with Corks.

At Wholesale or Retail, by

POLLOCK, DONALDSON & OGDEN, Union Block, St. Paul, Minn.

August 23, 1865.

LAMP CHIMNEYS!

Dithridge XX and XXX Chimneys.

For sale to the trade at *Eastern prices*, by

POLLOCK, DONALDSON & OGDEN, Union Block, St. Paul, Minn, August 23, 1865. my30 ly

I STILL CONTINUE TO GIVE

The best prices for Second Hand Stoves, Furniture, Beds, Bedding, and cast off Clothing, both ladies' and gents', at my "Old Curiosity Shop," opposite Post Office, Third street, St. Paul.

aug18 ALFRED MOORE,

FOR SALE.

At a bargain, a light Family Carriage, with Horse and Harness. Can be seen for a day or two at Langley's Eclipse Livery Stable.

D. MARKS, June 21, 1865. aug22-2t*

BOOTS AND SHOES, at Wholesale and Retail C GOTZIAN, on Jackson street, is just receiving his fall stock of Boots and Shoes. He is getting about as large a stock as ever came into Minnesota.

Country merchants are particularly invited to give him a call. We agree to sell as low as can be bought in Chicago. Orders promptly attended to. aug22-d&w3:

WANTED.—Agents for the great book, "Life and Death in Rebel Prisons," by an Andersonville Prisoner. March 1st the first book was offered, and since which 50,000 copies have been printed. 1,000 copies per day are now turned out of the binderies. In the history of book publishing nothing compares with it. Agents are getting from 10 to 30 subscribers in a day. A. DODGE, 98 Washington street, Chicago, Ill aug22 d1w

INFORMATION WANTED.

Of the whereabouts of Frank Perry, aged 18 years, and Miss Cynthia Perry, aged 15 years, who came to Minnesota about eight years ago from Chenango county, New York. Any one giving information in regard to them will be liberally rewarded and receive thanks of their uncle.

THOS. A KELLY, aug22-1w* Moffat's Hotel, St. Paul.

APPLES! APPLES!!

JUST RECEIVED,

And for sale by the

Barrel or a Retail,

At WATSON & MANN'S, Jackson street, opposite Illingworth's, Agency of the Steam Bakery.

aug20-1w

25 Carpenters Wanted.

To work on Station Buildings and Warehouses of the Minnesota Central Railway.

Steady employment will be given.

Apply to C. C. Clement, Master Carpenter at Mendota, or at the office of the company in Minneapolis.

D. C. SHEPARD, Chief Engineer and Superintendent.

aug20-1w

ITCH. (WHEATON'S OINTMENT) ITCH. Scratch. Scratch.

Will cure the Itch in 48 hours—also cures Salt Rheum, Ulcers, Chilblains, and all Eruptions of the Skin. Price 50 Cents; by sending 60 Cents to Weeks & Potter, Boston, Mass., will be forwarded free by mail. For sale by all Druggists.

VAWTER & ROSE, St. Paul Agents. june30-d&w-6mo-1stp

New Advertisements.

Notice to Returned Soldiers

and Others Wishing to Invest

IN THE GREAT

U. S. 7-30 LOAN!

The Second National Bank of Saint Paul,

Corner 3d and Wabashaw sts.,

Keeps these notes constantly on hand for immediate delivery and for sale in sums from Fifty Dollars upwards.

The Cashier of this Bank has been appointed Special Agent to receive subscriptions to the Loan and will be happy at all times to afford every information in his power regard to it.

The interest on these notes is payable semi-annually. They are FREE FROM TAXES and are the best and safest investment for all who have any money to spare.

The Loan is being absorbed so rapidly that those who contemplate investing in it had better do so quickly or they may be too late.

D. A. MONFORT. Agent.

ST. PAUL, July 8th, 1865. jly8-tf-1st ¶

LIVERY.

Parties Visiting St. Paul for Pleasure

or business, will find the Finest Livery

At NICHOLS' THIRD ST. STABLE,

(STONE STABLE)

Opposite Merchants' Hotel.

Teams and carriages furnished with careful drivers, who will exhibit to tourists points of interest in this vicinity.

CHARGES:

Team and Carriage with driver for the day, or trip to St. Anthony's Falls, &c. …… $8 00

Horse and Buggy, do do …… $4 00

CHAS. NICHOLS, (late Postmaster) Proprietor.

I Offer For Sale

One of my new coal box style Buggies, $450

A new Phaeton Buggy, …… 350

A fine N. Y. Phaeton Buggy, nearly new, $250 all in good order. Also several sets single and double harnesses.

THE ABOVE BARGAINS can be had at my stable.

june27-tf CHAS. NICHOLS.

7-30. 7-30.

The First National Bank OF ST. PAUL

FILL ALL ORDERS PROMPTLY FOR THE JULY ISSUE.

SUBSCRIBE AT ONCE,

and secure the notes before the loan is exhausted, Interest at the rate of

One cent per day on …… $50

Two " " …… 100

Ten " " …… 500

We deliver the notes by express free of charge.

jy9-tf J. E. THOMPSON & CO.

HUMAN HAIR!

L. P. FRANKLIN,

Bridge Square, St. Paul,

Wig Maker & Importer of HUMAN HAIR,

Wigs, Braids, Bands, Curls, &c.,

MANUFACTURED BY HIMSELF,

And warranted of the Best Material and Workmanship, at PRICES WHICH DEFY COMPETION.

Orders by Mail or Express will receive prompt attention.

Private rooms for Ladies' Hair Dressing, Frizzing, Shampooing and Dyeing.

The only BROWN DYE in the world applied and for sale.

N. B.—Gentlemen's Hair Cut with judgment and taste.

BRIDGE SQUARE, ST. PAUL

ap6-ly-1st¶

DR. L. H. DORPHLEY

SURGICAL AND MECHANICAL DENTIST, would respectfully inform the citizens of St. Paul, that he has opened an office in Rogers' Block, over the Express Office. New and improved artificial Teeth inserted on Vulcanite Plate, which for beauty, comfort, durability and cheapness far excel anything now in use. Teeth also inserted on Gold and Silver and warranted to give satisfaction.

Extracting, filling and all operations on the Teeth done in a superior manner, with little pain and on moderate terms.

The Profession supplied with Teeth from the best manufacturers. apl-ly

SAW MILL AND TIMBER LANDS FOR SALE.

The subscriber will sell at a bargain a most desirable property to any one wishing to engage in the milling business. Said property consists of a saw mill just completed, and 131 acres of hardwood timber land, located upon Mill Creek, in the town of Buffalo, Wright county, in the in the heart of the Big Woods, near Buffalo Lake. The subscriber has not the means to improve by erecting Flouring and other mills which the country demands, thus the cause of his offering to dispose of the property.

For further particulars inquire of A. L. Cooley, Millright City Mills, St. Paul, or of the subscriber in Monticello.

CHARLES A. IRVINE.

aug6 3w*

JUST RECEIVED!

50 Doz Ames Shovels,

25 Doz Hunt's Axes,

15 Doz Hunt's Mattox,

15 Doz Uhderhill's Picks,

CHEAP FOR CASH, At C. L. GRANT'S, No. 113 Third Street,

UNION BLOCK, ST. PAUL.

August 9, 1865. aug11-3w1st¶

SAINT PAUL HORSE & CARRIAGE BAZAAR

Corner of Third and Fort Streets Upper Town.

CARRIAGES, with careful and experienced Drivers, Single Horses and Buggies, and Saddle Horses,

TO HIRE.

Always on hand for Sale,

New and Second Hand Carriages, HORSES, &C,

Particular attention paid to boarding Horses.

PETER BERKEY, SAM'L G. SLOAN.

aug12-1m

CHAS. A. B. WEIDE. JOS. R. WEIDE.

CHAS. WEIDE & BRO.

WHOLESALE GROCERS.

137 Third Street,

ST. PAUL, MINN.

1stp-july23-3m

New Advertisements.

CLOTHING!

CLOTHING!! CLOTHING!!!

GOOD GOODS!

Made in Present Style,

Selling Without Regard to

COST OR PROFIT:

AT

W. H. TEMPLE'S,

THIRD STREET.

☞ These inducements are offered in order to REDUCE OUR PRESENT LARGE STOCK, and at the same time to RAISE MONEY.

W. H. TEMPLE.

July 7, 1865. 1st -tf

SECOND National Bank of St. Paul.

Paid up Capital $200,000.

This Bank is now in successful operation and tenders its services to Banks, Bankers and others in the transaction of legitimate banking business.

Drafts for Sale on

LONDON, DUBLIN, BREMEN,

and other principal European cities.

Collections upon all accessible points in the Northwest will be made and remitted for on day of payment at current rates of exchange. Highest Market Rates paid for Gold, Silver and Foreign Exchange. This Bank is an agent for subscriptions to the popular United States 7-30 Loan, and these notes will at all times be kept on hand for sale in sums of from Fifty Dollars upwards.

E. S. EDGERTON, President.

JOHN NICOLS, Vice President.

D. A. MONFORT, Cashier.

DIRECTORS:

JOHN NICOLS, D. DAY, J. H. STEWART, N. B. HARWOOD, B. PRESLEY, J. B. BRADEN, C. H. SCHURMEIER, JOSEPH DAILEY, P. BERKEY, F. R. SMITH, I. C. GEORGE, ISAAC STAPLES, E. S. EDGERTON.

St. Paul, July 8th, 1865. apr9-1y-1st ¶

7-30. — 7-30.

IMMENSE SALES

OF THE GREAT

U. S. 7-30 LOAN

AT THE

First National Bank, SAINT PAUL.

The Best and Safest Investment

—FOR—

CAPITALISTS, GUARDIANS, SOLDIERS and all who have money to spare.

Interest Payable Semi-Annually.

No Taxes on this Investment.

Notes in sums of Fifty Dollars and upward Bonds sent by Express free of charge. Payment to be made in National Currency or Eastern Exchange. Interest allowed on one and two year five per cent notes in exchange for Seven-Thirties.

J. E. THOMPSON, Agent.

m10-tf-1stp

FARMERS

Don't order until you see the

WOOD'S

Self-Rake Reaper!!

AND

WOOD'S

PRIZE MOWER.

They are like General Grant,

Victors in Every Contest.

BIGELOW, MURDOCK & CO.,

General Agents.

mch15-1y-1st¶

ST. PAUL FOR SALE!

I have a large number of the BEST LOTS IN THE CITY OF ST. PAUL, which I will sell

VERY LOW.

Also a LARGE QUANTITY OF FARMING LAND, in the immediate vicinity of the city, to be sold for

Half the Usual Rates.

I am no agent for other parties, but sell my own property, and can therefore

DECIDE AT ONCE

on all offers made.

OSSIAN E. DODGE,

Fourth street, third door west from the City Hall Park.

aug15-2m-1st¶

A FIRST CLASS STOCK FARM FOR SALE.

Near Lake Harriet, on Minnehaha Creek, containing 380 acres of good land, divided by good board fences into fields and pastures: 100 acres cultivated, 100 acres meadow, about 40 acres of timber, the balance good high upland; good house, barn, and outbuildings, and sheep shed 100 feet long and 20 feet wide.

The whole farm is well watered, with a good water power on the creek, is about six miles from Fort Snelling—the same distance from Minneapolis—and eleven miles from St. Paul.

We offer the above property very low, and will sell the stock and farming implements if desired.

MORGAN & McCLOUD, Real Estate Agents, St. Paul, Minn.

aug17 2w-eod-1st¶

NATIONAL Marine Bank of St. Paul.

PAID UP CAPITAL $100,000.

A GENERAL BANKING BUSINESS TRANSACTED.

Gold, Silver and Exchange bought and sold. Coupons paid. Collections promptly made and remitted for at current rates.

Agents for the popular

7:30 U. S. Loan.

NEWTON BRADLEY, President,

JOHN HOLLAND, Vice President.

O. B. TURRELL, Cashier.

Directors.

John Holland, G. Proal, John Curtis, D. Wells, Jr., O. B. Turrill, Edward Webb, P. F. Furber, Newton Bradley.

je21-dly

INTERNAL REVENUE SECOND COLLECTION DISTRICT, MINN., ANOKA, August 10, 1865

Notice is hereby given that the Assessor's Annual Return, for 1864, has been received at this office, and that the taxes and duties assessed in the Fourth Division of said District, embracing the county of Ramsey, West St. Paul and Mendota, in the county of Dacota, and the town of Richfield in the county of Hennepin, are now due and payable at the office of Henry Acker, Deputy Collector, in the City of St. Paul where payments can be made during the business hours of each day to, and including Saturday, the 26th day of August, inst., without any additional expense. THOS. G. JONES. aug11-126aug. Col'r 2d Dist. Minn.

The Saint Paul Press.

PUBLISHED DAILY, TRI-WEEKLY AND WEEKLY.

Office---Adjoining the Bridge.

Terms:—DAILY PRESS—By mail, $11.00 per annum, or $1.00 per month, *invariably in advance.*
TRI-WEEKLY PRESS—$ per annum; $3.50 for six months; $1.75 for three months; 60c. for one month.
WEEKLY PRESS—One copy, one year, $2.50; six months, $1.25; clubs of four copies, one year, $9.00; clubs of ten copies, one year, $20.00; clubs of twenty copies, one year, $40.00.

OBSERVATIONS BY SPECTACLES

Things Seen and Heard in California.

NUMBER TWENTY ONE.

Written for the St. Paul Press.

The climate of San Francisco would be truly delightful were it not for the heavy, frequent and permeating fogs. It gives no warning of its approach, but comes rolling in from the northwest through the Golden Gate, in clouds as dense as the smoke of the conflagration of a distillery. In fact it is often mistaken for smoke by strangers.

The forenoons are generally clear and delightful, and it is not considered in the least strange or noteworthy, to see men dressed in their linen pants and straw hats in the morning,—and in overcoats and caps in the afternoon. These heavy fogs do not come every day,—but they will average at least two each week the year round. But even with this damp blanket, San Francisco is a delightful city, and possesses charms surpassed by but few places of its size in the world.

With a desire to drive across the country to Stockton—instead of going by water as before, we this morning go with our horses and carriage on board a steamer at the dock in San Francisco, and are shortly after landed twelve miles in a northeast direction across the Bay, at *Point Isabel*, at the extreme north end of Alameda county. Driving five miles north from this point, we come to the village of

SAN PABLO,

overlooking to the northwest, the Bay of the same name. San Pablo is Spanish for *St. Paul*. The village has a population of about 100.

We find the face of the country more uneven, and poorer in this county—Contra Costa—than in Alameda county, a few miles farther south; and yet the land is quite good here near the Bay, but it is of a dryer character, and has therefore more seriously felt the severe drought of the present season.

Many of the older families of San Pablo are Spanish, who have resided here since the time when—previous to 1822—California belonged to Old Spain. They express the most unmitigated contempt for the mixed or "Mongrel Spaniards," as they call them of Mexico. The moral and social position of the Mexicans, however, is rapidly gaining ground in this country, and the combined influence of the Jeff. Davis rebellion, and the assumption of Maxamillian, is rapidly cementing a sympathy and friendship between Northern Americans and Mexicans, which will some day produce an army that shall sweep this entire hemisphere of all European bayonets. (Stick a pin there.)

Driving 12 miles east, north-east up the eastern shore of San Pablo Bay, (through which the Sacramento passes,) we come to

MARTINEZ,

the seat of Contra Costa County. This is a pleasant little village of about 250 inhabitants. The Sacramento river—which at this place constitutes the outlet of Suisun Bay—runs directly west. On the north side is Benecia—on the south, Martinez.

A drive of 12 miles, a little south of east, up a spur of Monte Diablo, brings us to

SOMERVILLE,

in the heart of the only productive coal mines in the State. This village is composed exclusively of coal-miners, who earn about $3.50 per day. The population of the village proper is about 300, but there are many men working in the mines who do not reside in Somerville.

These mines produce about 300 tons of coal per day, but it is so damp and bituminous in its character that it is unsafe to pack in the holds of vessels for any length of time, owing to the liability of its igniting. It is, therefore, only used in this State; and mostly by manufacturers. It has been repeatedly proven that the fine coal dust near the mouths of these mines, if undisturbed for three weeks will ignite by spontaneous combustion. But for this objection the value of the mines would be quadrupled. California is greatly in need of shipping coal. At present it has to be brought from Mexico, the Atlantic States, and England. Coal has been discovered in various parts of California, but nowhere with the exception of Costa Rica county in sufficient quantities to be worked to any advantage. This coal has an oily look, and a strong odor of sulphur, and, in fact, even the dust in the roads is decidedly sulphurous; and smells like an old match box. There is no doubt but that this entire range of mountains—the center or head of which is called

MONTE DIABLO,

is of volcanic origin. Its exact height we have lost or forgotten, but think it is about 5,000 feet. At all events it is high enough to be seen at over a hundred miles from all directions. There's a good story, however, about it that we haven't forgotten, and here it is:

Among the first American settlers in California was one sharp, two-faced skinflint by the name of Muggins, who, in order to get hold of some choice lots in San Francisco, was in the habit of playing toady to the Catholic Bishop and Priests. On one occasion, in order to do the thing up brown, he invited half a dozen of them to accompany him on a trip of pleasure to the top of Mont Diablo. On their arrival at the summit, the party were regaled with cold roast duck, sandwiches, sardines, and the costliest of champagne. At the close of the repast, Muggins rose, and thus attempted to pour forth his love for the Catholic religion:

"Gentlemen!—ahem!—the American people as a general thing have a great deal of unfounded prejudice against the Catholic religion,—the only religion, by the way, that has ever come down to us from the—from the—that is to say—ahem!—from our forefathers! And now, gentlemen, these same ignorant, prejudiced men are talking of changing the names of all the towns beginning with a *San*. I am proud to say that such are not my sentiments! I am in favor of all the *Sans* that we have got *now*, and having more, too, if we can get 'em! And, gentlemen, I motion that in honor of this occasion, and as an appropriate compliment to the Catholic Church, of which you are the leading luminaries,—we change the name of this *Monte* Diablo to *San* Diablo!"

Muggins closed his speech by blowing his nose on a yellow bandana, and striking an attitude for receiving applause, but he didn't get it.

The "luminaries" were divided in opinion as to whether Muggins was drunk, or trying to make "game" of them, but finally the eldest one informed the astonished man that San was *Saint* and that Diablo was *Devil*.

Muggins was sober enough to see that *Saint Devil* wasn't a very pretty name, and that his brilliant peroration could hardly be considered a very flattering compliment to the Catholic religion.

It is some satisfaction to know that Muggins' toadyism proved unsuccessful, and that he failed to obtain the coveted lots. He swears, however, to this day, that it was all owing to his blunder about the *Saint Devil*.

On a straight air-line, a few points north of east from San Francisco, Monte Diablo is nearly half way to Stockton—being twenty-nine miles from the former city and thirty-five from the latter.

We now drive five miles down the mountain, north, to

ANTIOCH,

a small village of 250 inhabitants. The village is at the mouth of San Joaquin river, where it empties into Suisun Bay, about fifty miles below Stockton.

Antioch stands on a bleak, barren stretch of land and offers but slight inducements to seekers for pleasure or romantic residences, but in a business point of view it promises a brilliant future. The [illegible] coal mines on the mountain is brought down here in immense freight wagons, holding about twenty thousand pounds, and re-loaded on small sloops and barges for San Francisco.

Antioch also has in full operation a large and successful copper smelting works. Steamers to and from San Francisco and Stockton, stop here daily the year round; and it is plain to be seen that this little village, with its navigation and coal advantages, is destined to figure conspicuously in the future history of California.

This being in the north part of Contra Costa, and our last stopping place in the county, we start direct across the country about fifty miles as the road runs,—east,—one point south, for Stockton—in San Joaquin county—(pronounced San Waw-keen.)

Contra Costa derived its name from being *opposite*, or across the *coast* from Benecia, (the first capitol of the State) —and from San Francisco.

As the face of the country on the west of the Bay is more uneven, and the land less fertile, the rich ranches on the Contra Costa for a long time supplied the demand for fruit and vegetables.

The [illegible] the present season, that the hills from this point south, [illegible] standing corn-husks in the dead of winter. [illegible]

Timber in this and Alameda county is very scarce, consisting mostly of scattering live oaks. For fuel, the tops of these trees are cut off while standing, just above the lower limbs. In ordinary seasons, the night dues are so refreshing, the days so warm and mellow, and these trees so hardy and tenacious of life, that in five years' time the tops grow out again as large and beautiful as ever.

Ground squirrels and gophers annoy the farmers somewhat in this region, but not so much as in the upper part of Napa Valley, previously described.

Having now visited all of the towns in Central California, we conclude, before completing the tour, to make a flying trip to the State of Nevada,—the land of silver.

[illegible]

In order to cross the Sierra Nevadas at two different points, we conclude to go by the Big Tree route, and *return* via Placerville. We accordingly drive from Antioch to Stockton, thence to Murphy's Camp, and at that point commence at once the ascent of the mountains. [illegible] Fifteen miles [illegible] and winding road, we come to [illegible] Trees, a description of which we gave in a former chapter.

From the [illegible]

PENNELL'S [illegible]

which is 32 miles [illegible] mountain is one d[illegible] white, yellow [illegible] red, and silver [illegible] matacks—(which, by the way, are *not* tamaracks, [illegible] trary notwithstanding,) and straight white cedars [illegible] and two hundred feet tall.

We find the village of [illegible] not quite so large as we expected. It consists of [illegible] occupied by Pennell, and [illegible] and a second, a hay barn [illegible] side of which a great [illegible] ged steers are allowed [illegible] selves from the cool nights [illegible] high altitude.

Pennell proves himself a glorious host; however, [illegible] Alpine shepherds in Switzerland [illegible] furnishes us with a warm supper, and a bed that, for neatness and comfort, is equal to the best.

From this point to the summit,—which is an almost constant rise of [illegible] additional miles, we find an increased number of hackmatacks, and a corresponding decrease of pines and cedars.

As the altitude increases, the trees are fewer and smaller, showing by their bruised bark and scraggy limbs, that they have for years struggled and battled in vain with the violent and raging elements, in their endeavors to acquire more than dwarfish dimensions.

As we stand on the

SUMMIT OF THE SIERRA NEVADAS,

surrounded by more than a hundred tons of granular rock of all shapes and sizes, evidently rent asunder in ages long gone by, and thrown in all directions by violent volcanic convulsions, our mind is forcibly impressed with the littleness of man and the unlimited power of the great I Am!

Fifty-five miles southeasterly—at Murphy's Camp, we commenced the ascent in a cloud of choking dust, with our thermometer at 86 in the shade. It is now but 24 degrees above zero, and we see but a short distance from our feet a perpetual snow bank that has a depth of at least fifty feet. The road on the summit, for miles, is one continual zig-zag path over porous, volcanic and granite rocks, worn partially smooth, by the furious gales and driving sleet, of this bleak and barren ridge.

Commencing our descent on the eastern side, we notice at once the marked change in the character of the trees. They are smaller, thinner, shorter and fewer than on the west side. Seven miles below the summit, we come to

SILVER MOUNTAIN,

the seat of Alpine county. The village of Silver Mountain has a population of about 800, and is situated in a narrow gorge or canon of the Sierra Nevada, where silver ore is found in great abundance. These mountains when properly opened are expected to rival the famous silver mines of Nevada. The ore here is very rich, and the town is having a rapid and healthy growth. Crushing mills and amalgamators are springing into existence like mushrooms, and every man expects to become a *millionaire* within the next thirty days. Of Nevada we shall speak in our next, as we enter the State to-morrow.

SPECTACLES.

THE BEAUTY OF NATURE.

A Tribute to the Goodness of God.

Extract from a sermon preached to his people by the Rev. F. A. Noble, on his return from a recent excursion to the East.

The beauty of the world is another indication—I do not say proof—but indication of God's goodness. There was no constraining necessity outside of His own benevolent intent—no limit or narrowness of plan, of which we can conceive, whereby He was forced to work such marvelous loveliness into the realm of Nature. He might have made the fields productive without superadding the care, which at the same time has made them beautiful. Every bough of autumn might have been hung with ripe and mellow fruit, suited to all the exigencies of human need, without this preliminary enriching of spring with the beautiful displays of fresh and fragrant blossoms, and this overshadowing of summer with the tangled net work of myriad green leaves and waving branches. The earth too, might have been watered without sending these golden cloud-chariots, to course their majestic way through the heavens, and without fashioning every drop of moisture into globules of the most exquisite symetry and taste. Without any accompanying glories, and subserving no other purpose than that of naked utility—sun rise and sun set might have come and gone, following each other in their ceaseless round, till Time should be lost in eternity. And from the sky there might have been withheld that sweet and strange attractiveness which always fills us with longings, and which, at times at least, lifts us up into companionship with the serene peace and everlasting purity of the heavens. Rivers and lakes might have been so constituted as to fulfill the beneficent ends of commerce and inter-communication, and yet not have been inwrought with those charming elements of grace which make them seem like the interbraiding of silver, and gems inlaid in the variegated garment of the earth. So, in fine, all nature might have been adapted to the necessities merely of a simple animal existence, with no provision for the higher elements of the soul which must ever find their satisfaction in the graces that greet the eye—in the fragrance that is wafted on the breeze and in the sounds that float in the continued harmonies of "music in the air."

But God has not done this. His care for his children could neither exhaust nor satisfy itself in the creation and development of the things which have reference only to the narrow ends of physical being. Utility is adorned and ornamented. There are in every structure, exquisite arrangements and orderings and relations, whereby deeper and purer emotions are kindled—finer senses fed, and a better part of us than the mere material, enriched and ennobled. Of every work of Nature it may be said there is "grace in the fashion of it." To form, to motion, to color—all of which we behold in great variety in the world, there attaches a distinct and distinguishing loveliness. If we look out upon the fields we behold them strewn, in all their length and breadth, with flowers. And the melodious murmurs of the rustling corn, and the attractive comeliness of the broad acres of waving grain, have in them a worth of which the husbandman does not think, and for which he does not toil. Upon every valley there is lavished a wealth of surpassing beauteousness. The mountains and the hills, instead of standing forth in uncompromising grandeur, are clothed in garments of constantly changing vegetation, whose delicate tints, new every morning and fresh every evening, are a joy forever. The seas are dyed with enrapturing hues. The depths are inlaid with pearly mosaics—with stars and gems of cloud the heights are frescoed. And then the general effect of the whole has been infinitely heightened by the innumerable blendings and contrasts and fine relations of each particular object of beauty to all the rest. As we look abroad, therefore, we are forced to exclaim with Wordsworth, that we are indeed,

"In a bright and breathing world,"

and that it is not a few objects alone which are adorned with beauty or are susceptible of beauteous attractions, but

—"the sun can fling
Colors as bright o'er exhalations bred
By weedy pools or pestilential swamps,
As by the rivulet sparkling where it runs,
Or the pellucid lake."

This has been impressed upon me in a special and wonderful manner in my recent absence. I went away hungry for the beauty of mountains and hills and valleys and laughing rivulets and fragrant meadows. I wanted to look upon the foaming sea and to hear the roar and crash of the incoming tides—to breathe once more the ocean air and sit down on the beach at the ebb of the waters, and be driven back, step by step, by the swelling waves, as they should rush in and chase each other further and further up the retreating shore.

I thought, too, of orchards, and was impatient to see them in bloom that I might catch the double inspiration of their wafted odors and efflorescent glories. I was eager to look upon the earth in the flush and pride and prime of its spring gladness, and to behold the mountain clouds when they are so touched with light that in their silent faces you can read unutterable love.

Never did Nature seem to me so responsive to the precise craving of the soul. Leaving just as the grass was beginning to lift its tender blades, and the buds to open, it was only a little while before I found myself amidst the graceful foliage and luxuriant verdure of mid-spring. Forests deep and dark, with green wrappings, stood on either hand, and bushes, to wave one on. Fields stretched out and mountains rose till their tremulous outlines were lost in the quivering azure of heaven, and everywhere it was only rapturous delight for the eye to gaze. Apple trees were bowing under the sweet burden of pink blossoms, and though no nests were visible, one could not help thinking of the orioles and red-breasts that love to build and sing in their bending branches. The ravines were shaded almost into darkness and the little hills were overlaid and crowned with a refreshing greenness. Wherever one looked, wherever one rode—morning, noon and night, it was one unending and inexhaustable display of beauty. Never did I feel so deeply the infinite pains which God has taken to write the letterings of love on earth and air, and sea, and sky, and in the very arrangement and ordering of things, to have made the exquisite and surpassing loveliness of the world so conspicuous as almost to compel every human being, however stolid, or morbid, or miserly he might be, to say of it all, "*How gloriously beautiful hath it been wrought!*"

But the scene most fitted of all which I beheld to stamp this conviction upon the soul, and to lift the heart up in adoration to the Maker of Heaven and Earth for the attractive and awful glories which He has wrought into this material structure, is the single view one is permitted to get from that crowning peak of the White Hills—*Old Mount Washington*. For there it is not beauty alone, but beauty superadded to and accompanying sublimity. Lifted to that grand elevation and with all that wonderful scroll unrolled before the gladdened eyes, the spirit can but reverently stand and drink in the spectacle. For the moment, sensation—soul—form—seem to meet and rush together, and swallow up the animal being. It almost instinctively becomes one of these rare hours and places of visitation from the living God when all conscious thought is lost in deep ecstatic enjoyment. It is deep calling and answering unto deep. It is the rapture of a still communion, in which, for the time being, the mind becomes its own highest thanksgiving to the Power that made it. The mere utilitarian and economical aspects of things all fade away, and instead of regarding the beautiful as simply incidental and subsidiary to the useful, it seems to you as though the one end and aim of the divine mind in the creation was to make a world whose grace and symmetry and grandeur should delight, and inspire all beholders. You stand upon the summit of the upheaved and solid height—6300 feet above the ocean level—and straight out before you, sixty-six air miles away, lies the sea, like a molten mass of silver, fringed on the one side by the dim retreating land and lost on the other in the obscurity of fading and impenetrable distance. There in the distant and far-off East, beyond hills and intervening valleys innumerable, remote, yet conspicuous, solid and sulky to look at, rises Maine's glorious old Kahtardin, whose towering front in the morning, seems like the fulcrum on which some giant with invisible beam is prying the sun into view. Off in the opposite direction—the great bulwark behind which the sun retreats in turn—running north until you cannot trace its peaks and south till it slopes out of view, lies the Green Mountain range, with cheery Mansfield sending noiseless greetings to the grim and frowning height, whereon you stand? Close by and a little back of where you are, Jefferson uplifts his hoary head—second only to Washington in height and the reverence he wins and so near that to all appearance you need go only a step or two to lay your hand on his shoulder—if you dared be thus familiar with him, and yet between your peak and his, there is a great gulf fixed and you can reach his summit only by precipitating yourself down miles and miles into the dismal ravines below, and then clambering your weary way up other miles and miles on the further side. Right under you and like everything on and about the mountain—appearing to be near—yet afar down is Tuckerman's Ravine, with an amphitheatre so vast and so perfect that one would think millions might stand there and be harrangued, could one but command the voice of Gabriel wherewith to speak, its depths filled with snow—piled and packed hundreds of feet deep—and confidently believed by the inhabitants of the region still to contain some of the first snow storm, and yet skirted with a vegetation that starts in early Spring, and is kept fresh and green through all the summer by its under-running brooks. Then all about you are gleaming lakes. A little to the left and half way to Portland—marked here and there with a dim spot, which, you know, is a freighted and slowly moving boat, is the placid and beautiful Sebago, rimmed round with the grace of a fine culture. A little to the right and about half way to Concord, with the mountains round about it as the mountains are round about Jerusalem, and just peering through a narrow opening is the romantic Winnepissogee. These are the conspicuous waters in a great series and groupe of lakes which grade themselves down to mere specks of silver that flash and gleam in forest and field. Rivers too, that run off like silken threads in every direction, enliven and heighten the beauty of the scene. Right behind you, silently working its appointed way out of the depths of a mighty forest, skirted here with a meadow and vexed there with a mill—and by an energetic and skillful people to be used over and over again, before it reaches the sea for which it hungers and hurries—starts a branch of the ever charming Connecticut. And on the other side of the mountains, at their starting points, flowing in exactly the opposite direction, yet athirst and eager for, and in a little while to reach the same tossing sea, glides the Saco—a river doubly dear and doubly beautiful to me, because there upon its banks was my old home, and in its bays and eddies I caught my first fish and in its waters learned to swim; and because hour after hour I have sat and watched its rushing currents, wondering where all the water came from and whither it all went. Starting at nearly the same source as this latter stream—so near that at low water a boy with his mud dam may turn both currents into one and set it in either course—yet gliding off in a totally different direction still, and in a little while swelling into the dimensions of a broad and generous river, rises and runs the Androscoggin. Through meadows and fields and forests all but interminable, these find their circuitous and graceful course. And as you follow them along their swelling ducts, new objects of interest suddenly break upon you. For whichever way you turn—north, south, east or west—charming villages with their gleaming white houses—with their old roads, winding like dark lines here and there in the bright landscape—with their outlying farms on which you see brown houses and around which are the gray and moss-grown walls—and above all, with their neat little churches where humble but upward-pointing spires betoken the simple yet sublime faith out of which the culture which lies at your feet, has been born, and from which has come the informing spirit of that high civilization that gladdens and ennobles and distinguishes the age. There, right behind you is Lancaster. This is Littleton. Just over amongst these billowy hills—hidden as in the bottom of a huge bowl from view—lies St. Johnsbury. Right before you and close up to your feet, nestles Conway—quiet, beautiful Conway—on the sunny side of the hill and only a little way from the Notch—beloved of all artists—the summer haunt of many—and the rare delight of any eye that looks upon it. And there afar off—just over Kearsarge, and away beyond Pleasant Mountain—visible only in the clearest of weather and by the best of eyes, is Portland, set like a glistening and precious gem in the midst of her 360 green Isles.

These, with the ever varying clouds which sometimes march with a rare and stately majesty from peak to peak—and sometimes seem to pause and lay their shadows on field and forest like a soft caress—with the contrasting and conflicting lines of light and shade—all the while suggesting those beautiful, poetic words—"There is gloom in the valley but light on the mountain"—with the interblending hues and changing aspects of the over-arching sky—with the relations and inter-fadings of part to part in the broad and diversified picture that lies before you and around you—are some of the elements which go to impress you with a sense of the divine loveliness with which the earth has been inwrought. You can have no fit conception of the effect produced by the combination, however, until you stand there face to face with the whole, and with your own eye gaze upon the magnificent and inspiring prospect. For it is not one mountain alone that you behold, nor two, nor ten; but hundreds and hundreds, that seem to have been arrested just as they were heaving and tossing under the influence of some mighty convulsion, and so, as a great poet has expressed it in regard to other hills, were "*in fluctuation fixed.*" It is not in one direction alone that enchanting beauty greets you and claims your attention, but in hundreds and hundreds; and with every change of light there is a change in the sweetness and interest of the view. I looked upon the whole at sunset, and thought that must be the hour of its marvellous loveliness; I saw it again by sunrise, and at high noon, and had occasion each time to marvel at the new and singular beauty; I saw it again by moonlight, and in that most fascinating of all times, perhaps, by twilight: when the shades of the highest peaks stretched out into the heavens like great, transparent cones, but it admitted of no mastery or exhaustion, and then I came down into the still more mighty shadow that forever hovers about the base of those great heights, with the words of the Psalmist, making their music in my heart, "Oh! that men would praise the Lord for His goodness and for his *wonderful works*." And all that I saw before, and all that I saw afterwards, of lovely scenery, on the trip, conspired more and more to inspire the thought. The valley of the Merrimac, so rich, and varied, and industriously wrought; the valley of the Connecticut, whose smooth-gliding waters wind their way through mountain gorges and lave meadows, that two centuries of care have cultured into the softness of velvet; the impressive and glorious outlook of the Hudson, that, in addition to its own native and unaided power of enchantment, has had its attractiveness increased a hundred fold by the delicate touches of art which adorn its magnificent shores and people its fertile air with legend and story; then the wide expanse of enlivened landscape, made up of lake, and river, and prairie, and forest, and field, that stretches between the Father of Waters and the distant sea; and last, but not least, our own Upper Mississippi, which, under its guardianship of forest and bluff, along with its calm, majestic sweep and the crumbling heights that look down into the current like castellated crags, has, as Mr. Everett has told us, a grandeur and impressiveness surpassing the Rhine; these all force one to exclaim: What a tribute there is in this single element of the world's beauty to the goodness of God toward all His creatures. And now, shall this be all in vain? The rather let this lavish expenditure and display of divine love which we behold above us and about us, beget in our hearts an affectionate recognition of our Father's care and regard for our good, and above all incite us to a nobler life: one that shall be more in harmony with the sublimity of the mountain, with the purity of the brook, and the calm, sweet beauty of the green fields.

Special Notices.

CAUTION FROM THE
AMERICAN WATCH CO.

It having come to our knowledge that imitations of the American Watch have been put upon the market in great number, calculated by their utter worthlessness to injure the reputation of our genuine products, to protect our own interests and the public from imposition, we again publish the trade marks by which our Watches may invariably be known.

We manufacture four styles of Watches.

The FIRST has the name
"AMERICAN WATCH CO., Waltham, Mass.," engraved on the inside plate.

The SECOND has the name
"APPLETON, TRACY & CO., Waltham, Mass." engraved on the inside plate.

The THIRD has the name
"P. S. BARTLETT, Waltham, Mass." engraved on the inside plate.

All the above styles have the name American Watch Co. printed on the dial and are warranted in every respect.

The FOURTH has the name
"WM. ELLERY, Boston, Mass.," engraved on the inside plate, and is not named on the dial."

All the above described Watches are made of various sizes, and are sold in gold or silver cases, as may be required.

It is hardly possible for us to accurately describe the numerous imitations to which we have alluded. They are usually inscribed with names so nearly approaching our own as to escape the observation of the unaccustomed buyer. Some are represented as made by the "Union Watch Co., of Boston, Mass."—no such company existing. Some are named the "Soldier's Watch," to be sold as our fourth or Wm. Ellery style, usually known as the "Soldier's Watch." Others are named the "Appleton Watch Co;" others the "P. S. BARTLEY," instead of our "P. S. Bartlett;" besides many varieties named in such a manner as to convey the idea that they are the veritable productions of the American Watch Company.

We also caution the public, and particularly soldiers, against buying certain articles CALLED Watches, so freely advertised in illustrated papers as "Army Watches," "Officers' Watches," "Magic Time Observers," "Arcana Watches," &c., the prices of which are stated to be from seven to sixteen dollars. A good Watch, in these times, cannot be afforded for any such money.

A little attention on the part of buyers will protect them from gross imposition.

ROBBINS & APPLETON,
Agents for the American Watch Co.,
182 Broadway, New York.
aug22-d&w1m

A Point on which all Physicians Agree.

Out of ten thousand regular physicians you cannot find one who will not say that *Stimulants* and *Invigorants* are absolutely necessary in medical practice. And yet in by-gone years humane practitioners have hesitated to administer them, because the fiendish ingenuity of wretches who make merchandise of human infirmities had so polluted and deteriorated them that the remedy was deemed as dangerous as the disease. This perplexity is happily done away with. Physicians know, because the first analytical chemists of the age have demonstrated the fact, that HOSTETTER'S CELEBRATED SOMACH BITTERS are absolutely and entirely free from all pernicious elements. Hence they have been introduced into the United States Army, and are accepted, whereon the testimony of the wise, the intelligent and the philanthropic is rated at its just value, as the best protective against and cure for all diseases arising from impurity in the air or other unhealthy climate influences, that has ever been tested by experience. In cases of Dyspepsia and Liver Complaint we state without qualification or reservation, that the Bitters are as nearly infallible as anything prepared by human skill can be.
aug22-d&w1w

BRANDRETH'S PILLS A GENERAL ASSISTANT OF NATURE.—What is health? What is disease?

Health is when the supply and expenditure are equal. Disease when the supply and expenditure are unequal.

BRANDRETH'S PILLS impart certain expulsive powers to all matters in the body whose life is below the standard of the surrounding party, or which have remained longer than the time nature designed. So in fevers and all that class of cases which soon run into mortification BRANDRETH'S PILLS have marvelous and curative qualities. Our bodies are continually changing, and it is by this change we live. Should matter remain in the organs beyond the time nature designed, pain and inflammation set in, which is nothing more than a preparatory effort for good. All Brandreth's Pills are supposed from the results to do is simply ASSISTING THESE EFFORTS OF NATURE. 1-1md&w

The Greatest Victory Yet.

Colors Struck in Five Minutes.

The above heading of a recent bulletin from the SEAT OF WAR is in all respects applicable to the results of CRISTADORO'S HAIR DYE, when brought in contact with hair of any obnoxious tint. Five minutes removes the undesirable color, replacing it with the richest black or brown. No stain is left on the scalp, no damage done to the hair by this fine emollient vegetable dye. Manufactured by J. Cristadoro, No. 6, Astor House, New York. Sold by druggists. Applied by all Hair Dressers. 1-d&w1m

DURNO'S CELEBRATED CATARRH SNUFF is the best remedy for Headache, Cold in the Head, Snuffles, Imperfect Voice, Bronchitis and Catarrh. Few persons appreciate the diseases arising from disordered nasal organs. Sight, hearing, taste and smell are frequently ruined by a cold in the head. The gases generated by the use of this snuff cleanses the entire head, and restores proper articulation. Its effects are pleasant and wonderful. It contains no tobacco nor other injurious ingredient. Colleges, Societies, States, and most eminent of the Medical Faculty have awarded it testimonials and premiums.

Sold by all Druggists for 25 cents per box. Can be sent by mail on receipt of 30 cents for one box, or $1 for four boxes.

Address, JAS. DURNO, P. O. Box 1235, New York City.

At—Wholesale, by DEMAS BARNES & CO New York. [illegible]

THE GREAT ENGLISH REMEDY.—SIR JAMES CLARKE'S CELEBRATED FEMALE PILLS. *Prepared from a prescription of Sir J. Clarke, M. D., Physician Extraordinary to the Queen.*

This invaluable medicine is unfailing in the cure of all those painful and dangerous diseases to which the female constitution is subject. It moderates all excess and removes all obstructions, and a speedy cure may be relied on.

To Married Ladies it is peculiarly suited. It will, in a short time, bring on the monthly period with regularity.

Each bottle, price One Dollar, bears the Government stamp of Great Britain, to prevent counterfeits.

CAUTION.—*These Pills should not be taken by Females during the FIRST THREE MONTHS of Pregnancy, as they are sure to bring on Miscarriage, but at any other time they are safe.*

In all cases of Nervous and Spinal Affections, Pains in the Back and Limbs, Fatigue on slight exertion, Palpitation of the Heart, Hysterics and Whites, these Pills will effect a cure when all other means have failed; and although a powerful remedy, do not contain iron, calomel, antimony, or anything hurtful to the constitution.

Full directions in the pamphlet around each package, which should be carefully preserved.

Sold by all Druggists. Sole Agent for the United States and Canada, JOB MOSES, 27 Cortlandt street, N. Y.

N. B.—$1 and 6 stamps enclosed to any authorized agent, will insure a bottle, containing fifty Pills, by return mail.
oct2-dtoc1'65-w1nov10'65-swf

LYON'S KATHAIRON.

Kathairon is from the Greek word "Kathro," or "Kathairo," signifying to cleanse, rejuvenate, and restore. This article is what its name signifies. For preserving, restoring and beautifying the human hair it is the most remarkable preparation in the world. It is again owned and put up by the original proprietor, and is now made with the same care, skill and attention which gave it a sale of over one million bottles per annum.

It is a most Delightful Hair Dressing.
It eradicates scurf and dandruff.
It keeps the head cool and clean.
It makes the hair rich, soft and glossy.
It prevents the hair from falling off and turning gray.
It restores hair upon bald heads.
Any lady or gentleman who values a beautiful head of hair should use Lyon's Kathairon. It is known and used throughout the civilized world. Sold by all respectable dealers.
DEMAS S. BARNES & CO., New York.

Mexican Mustang Liniment.

The parties in St. Louis and Cincinnati, who have been counterfeiting the Mustang Liniment under pretense of proprietorship, have been thoroughly estopped by the Courts. To guard against further imposition, I have procured from the U. S. Treasury a private steel plate revenue stamp, which is placed over the top of each bottle. Each stamp bears the *fac simile* of my signature, and without which the article is a counterfeit, dangerous and worthless imitation. Examine every bottle. This Liniment has been in use and growing in favor for many years. There hardly exists a hamlet on the habitable Globe that does not contain evidence of its wonderful effects. It is the best emollient in the world. With its present improved ingredients, its effect upon man and beast are perfectly remarkable. Sores are healed, pains relieved, lives saved, valuable animals made useful, and untold ills assuaged. For cuts, bruises, sprains, rheumatism, swellings, bites, cuts, caked breasts, strained horses, &c., it is a sovereign remedy that should never be dispensed with. It should be in every family. Sold by all Druggists.
D. S. BARNES & CO., New York.

HAGAN'S MAGNOLIA BALM.

This is the most delightful and extraordinary article ever discovered. It changes the sun-burnt face and hands to a pearly satin texture of ravishing beauty, imparting the marble purity of youth, and the *distingue* appearance so inviting in the city belle of fashion. It removes tan, freckles, pimples and roughness from the skin, leaving the complexion fresh, transparent and smooth. It contains no material injurious to the skin. Patronized by Actresses and Opera Singers. It is what every lady should have. Sold everywhere. Prepared by
W. E. HAGAN, Troy, N. Y.
Address all orders to
DEMAS S. BARNES & CO., New York.
sep22-d&weow-1y-wes'y

N E W
LUMBER YARD!

Corner Wabashaw and Fifth Streets,
Opposite Minnesota House.
St. Paul, Minn.

The undersigned has established a new Lumber Yard in this city at the above named location, in connection with his

"LINCOLN MILLS,"
MINNEAPOLIS,

and desires to call the attention of Builders and others to his

IMMENSE STOCK OF
EVERY DESCRIPTION OF
L U M B E R!
INCLUDING
Flooring, Fencing,
Dimensions, Boards,
Clear Lumber, Siding,
Shingles, Lath, &c.,

which he has constantly on hand, and for sale at the LOWEST MARKET PRICES.
Bills for large dimensions filled to order on short notice.
St. Paul, June 1, 1865.
H. J. TAYLOR, Agent.
1y W. D. WASHBURN.

"Read, Mark, Learn, and Inwardly Digest."

AT THE
OLD DRY GOODS HOUSE

May be found the best assortment of
DRESS GOODS
In the City, in every known variety of fabric. A speciality has been made of
Mourning Goods,
in which we have the most superb line ever offered in this market.
CANTONS, TAMARTINES,
TUNICS, CRAPE MONTS,
BOMBAZINES, BAREGES,
DELAINES, MOZAMBIQUES,
PRINTS, GINGHAMS.

GO TO CATHCART & CO.'S

FOR DOMESTICS, FOR PRINTS,
FOR GINGHAMS, FOR WHITE GOODS
FOR BALMORALS, FOR LINENS,
FOR GLOVES, FOR HOSIERY,
FOR THE
"Duplex Elliptic Hoop Skirts,"
For Notions of all Kinds
And for Woollen Goods.
THEY HAVE THE BEST, AND SELL THE CHEAPEST.
GO TO NO. 132 THIRD STREET.
You can be suited there.
Goods always shown with pleasure, and no misrepresentations made in order to effect sales.
CATHCART & CO.
St. Paul, April 6, 1865. dty

NEW STORE.
NEW GOODS!
G. G. GRISWOLD,
Wholesale and Retail Dealer in
MEN AND BOY'S CLOTHING
CLOTHS, CASSIMERES, VESTINGS, AND TAILOR'S TRIMMINGS,
HATS, CAPS,
AND
GENT'S FURNISHING GOODS,
Trunks, Valises, Carpet Bags,
MILITARY GOODS, RUBBER CAPES, COATS, LEGGINS, ETC. FUR CAPS, COLLARS, GLOVES, BUFFALO COATS AND ROBES.
Clothing Manufactured to Order,
under management of JACOB MATTHEWS, Cutter. H. P. BOYLON, Salesman; both formerly with T. B. Campbell.
194 Third Street,
(Wilcox Block.)
SAINT PAUL, MINN.
Jly18-tf

Bryant, Stratton, Pirkey & Co.
Have opened a permanent
Commercial College and Writing Institute

In St. Paul, Post Office Building for the purpose of imparting to Gentlemen and ladies a thorough Business education. Prof. OVAL PIRKEY, an educator for ten years, is the Resident Principal.
This is the *Thirty-Third* Link in the Great International Chain of Commercial Colleges, located in as many cities of the United States and Canada.

SCHOLARSHIPS.

Issued at ST. PAUL are good for completion or review, during life, throughout the entire Chain. The principal branches taught are
BOOKKEEPING,
COMMERCIAL LAW,
PENMANSHIP,
COMMERCIAL ETHICS,
BUSINESS CALCULATIONS,
COMMERCIAL CORRESPONDENCE.
A COLLEGE BANK is established, and ACTUAL BUSINESS PRACTICE carried on.
Business men and others are respectfully invited to call and see the facilities for acquiring a Business Education.
College Monthly, giving full particulars, sent free to all. Address or call on
BRYANT, STRATTON, PIRKEY & CO.,
aug16d&weo1m St. Paul, Minnesota.

Dry Goods.

NEW GOODS!

D. W. Ingersoll & Co

Are receiving by express from the late

PANIC AUCTION SALES
IN NEW YORK,
SPLENDID STYLES
OF
NEW DELAINES!
AND
LADIES' DRESS GOODS,
CALICOES.
BROWN & BLEACHED MUSLINS!
AND
HOOP SKIRTS!
which, together, with an
EXTENSIVE STOCK
OF
DRY GOODS,
THEY WILL SELL AT THE
LOWEST MARKET PRICES.

Those who want Dry Goods should be sure and call at
D. W. INGERSOLL & CO.'S
sept1-1y ST. PAUL, MINN.

J. L. FOREPAUGH & CO.,
Thompson's Block, 3d Street,
Saint Paul, Minnesota.
THE ONLY EXCLUSIVELY
WHOLESALE DRY GOODS HOUSE
In Minnesota.
WE ARE JUST RECEIVING OUR
NEW SPRING STOCK
and would call the attention of buyers to the fact that having made our purchases at the time of the
Late Great Decline
and principally from the large
Auction Sales at New York,
we can offer our customers BETTER BARGAINS than they can get in any market west of New York.
Our assortment of goods is very extensive, and comprises all varieties in
DRY GOODS
AND
Yankee Notions
We respectfully solicit an examination of our goods and prices.
J. L. FOREPAUGH,
M. AUERBACH.
St. Paul April 22, 1865. ap23 1y

LEONARD & SHEIRE, Builders.—Shop in old Baptist Church Building on Fifth street, near Jackson. All kinds of Carpenter work done to order.

M. SHEIRE, Architect.—Office in the same building as Leonard & Sheire's Carpenter Shop, on Fifth street, near Jackson. Designs, Plans and specifications for buildings of every description, prepared on short notice. dec5y

FOR THE CARS.

Our Omnibusses will run to and from the principal Hotels and Boats in connection with the trains of the
ST. PAUL AND PACIFIC RAILROAD
Passengers and baggage will be called for in answer to orders left at the American, International and Merchants, or at our office.
J. C. BURBANK & CO

IT IS WITH THE MOST PERFECT CONFIDENCE WE PLACE BEFORE the Public
THE ESTEY COTTAGE ORGAN,
Which we frankly announce to be the greatest improvement yet made upon Reed Instruments, from which, in many respects, they differ materially. Some of the points in which they eminently excel are these:
First—Smooth, steady, and pipe-like quality of tone.
Second—Great delicacy of touch and promptness of action, producing, when desired, a low, sweet, lute-like tone.
Third—Volume of tone, power and variety of expression, closely resembling in quality that of a pipe-organ.
Fourth—The Patent Harmonic Attachment, an ingenious octave coupler, which doubles the power of the instrument, without increasing its size; and being controlled by a stop, may be used or not at the pleasure of the performer.
Fifth—The Patent Manual Sub-Bass is a substitute for a Pedal Bass. It brings into use a very powerful set of Bass Reeds (entirely disconnected with the other reeds in the instrument) which are played with the ordinary keys. It is not liable to get out of order, does not increase the size of the instrument, and being governed by a stop may be let on or off at the option of the player.
Sixth—The Improved Knee Stop, which swells or diminishes the tone by a slight movement of the left knee, without interfering with the action of the feet; having this advantage over the "Automatic Swell," that the volume of tone may be increased and decreased at pleasure without waiting for a change on the action of the bellows.
Seventh—The Sub-Bass Swell being connected with the Knee Stop by a simple contrivance it requires no additional stop in its management. The effect of this attachment is to greatly increase the power of the bass.
For the PARLOR AND DRAWING ROOM they are unexcelled. For CHURCHES AND SCHOOLS they are UNEQUALLED.
Descriptive catalogues and priced list furnished on application to LYON & HEALY, Clark and Washington sts., Chicago, or to
MUNGER BROTHERS,
aug6-1m St. Paul, Minn.

FOR SALE.

A valuable farm of 240 acres of superior land adjoining the thriving village of Dundas, Rice county, Minnesota, comprising thirty-five acres of wood land, 80 acres of natural meadow, 125 acres of prairie, mostly bearing crops. There is on the premises an abundant supply of never failing water, and a neat and commodious farm house and stables in process of construction, which will be made complete. The fences are substantial, being mostly new.
To any person desirous of locating where the benefits of schools, grist and saw mills, stores and railroads are almost at the door, this presents one of the finest opportunities to be met with in the State. Price per acre, without crops, $25 or will include crops and farming implements at a fair valuation. JOHN S. ARCHIBALD,
Dundas, Rice Co., Minn., July 1, 1865. jly2-3m

DR. C. D. WILLIAMS,
Homeopathic Physician, has removed his office to his new building on Seventh street, next door to the International Hotel. Residence, as usual, on 6th, between Robert and Jackson streets. Office hours from half-past seven to 9, and 4 to 6 P. M.
St. Paul, July 1st 1865. jly5-3m

Dry Goods.

PRICES REDUCED
FOR
DRY GOODS
AT
JOHN H. CAMP'S,
142 Third Steet.

To Close out and Make Room for
FALL STOCK,
We will sell Goods at a
GREAT REDUCTION,
AND AT
MUCH LOWER PRICES
Than They Can be Bought
Elsewhere.

WE WILL DO ALL GOOD
That Call on us for the
Next Thirty Days.
JOHN H. CAMP.
Jly2

SILK SACQUES
AND
SILK CIRCULARS
In Great Variety at the
Cheap Cash Store,
which we are selling
CHEAPER THAN THE CHEAPEST.
ALSO
SUMMER SHAWLS
AND
CLOTH CLOAKS.
Now is the time to buy, for they must be sold.
We are also selling
SUMMER
DRESS GOODS
AT
Very Low Figures,
From 20 cents per yard and upward.

Remember the Place.
H. KNOX TAYLOR
216 Third Street,
Saint Paul, Minnesota.

NEW LICENSE LAW.
At the request of the City Council we have forked over Fifty Dollars for license for permission to supply our customers with small Fruit and Vegetables, such as are found in our State. We intend going into it and invite the folks in Lower Town, and as many in Upper Town as can come, to give us their patronage. We will try to sell at the country market price, and will deliver them at your residence free of charge. Our stock of Family Groceries is complete and cheap as in the city. Our store is where Wimbish kept, on Jackson street, opposite the Big Clock. DUGAN, RUNNETT & CO.
St. Paul June 12 1865.

JUST RECEIVED!
BY EXPRESS,
THE MOST PERFECT AND COMPACT
Kerosene Lantern
Ever brought to this market,
Wholesale and Retail,
AT
MARVIN'S
Crockery Importing House,
189 & 191 Third st.
sept-19

DEFECTIVE PAGE

CUTTER, SECOMBE & CO.,

HAVE ESTABLISHED A

WHOLESALE PAPER WAREHOUSE

In this city, in connection with their

PAPER MILL, IN ST. ANTHONY,

And desire to call the attention of buyers to their

Immense Stock of

LETTER, NOTE AND CAP PAPER, ENVELOPES, BOOK AND NEWS PRINT, FLAT AND ALL KINDS OF WRAPPING PAPERS, PRINTERS' AND WRITING INKS AND FLUIDS, PENS, PENCILS, &c., &c.

Agents for

GREENLEAF & TAYLOR'S MANUFACTURING COMPANY

We will sell as low as Eastern Jobbers with Freight added

THE HIGHEST MARKET PRICE IN CASH PAID FOR

PAPER RAGS, ROPE, GUNNIES & OLD NEWSPAPERS.

sel3-tf Office No. 230 Third-St., St. Paul, Min.

1864. 1864.

COOLEY, CARVER & CO.,

WHOLESALE GROCERS

IMPORTERS AND DEALERS IN FOREIGN AND DOMESTIC LIQUORS, WINES CIGARS, &C., &C.

Jackson Street, between Levee and Third,

SAINT PAUL.

THE GALENIC INSTITUTE.

And Minnesota Hospital.

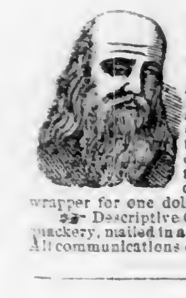

ESTABLISHED 1850, FOR THE TREATMENT OF DISEASES OF THE URINARY AND SEXUAL SYSTEMS, AND INCORPORATED BY THE LEGISLATURE IN 1861. OFFICE IN CONCERT HALL BLOCK—near the Post Office.

DR. WILLIAMS, the Consulting Surgeon of the above Institution, has just published a Manual of Sexual Diseases, a large book of 350 pages, and over 100 engravings. It is the only book ever published which gives a truthful description of Spermatorrhea, Venereal Diseases, Female Complaints, an full diseases of the urinary and reproductive organs of men and women of whatever nature, including the solitary habits of both sexes, and their deplorable consequences on the mind and body, impotence, loss of power, and the secret infirmities of youth and manhood, the physiology of marriage, &c., with new and successful methods of treatment for all the above cases. Mailed in a plain sealed wrapper for one dollar.

☞ Descriptive Circulars containing valuable information to the afflicted who wish to avoid quackery, mailed in a sealed envelop on receipt of 10 cents. Also a pamphlet for ladies, price 5 cents. All communications confidential, and will reach the consulting surgeon by addressing

THE GALENIC INSTITUTE, Saint Paul, Minnesota.

B. PRESLEY

No. 129 THIRD STREET, ST. PAUL,

AGENT FOR

Dupont's Celebrated Gunpowder.

Blasting, Rifle, Diamond Grain, and Duck Sporting.

20 KEGS HOLLAND HERRING,

FIREWORKS.

Hungarian, Timothy, and Clover Seed,

40 SACKS LIVERPOOL GROUND SALT.

Oranges, Lemons, Fancy Prunes, Figs,

AMES' SUGAR-CURED HAMS; DRIED BEEF.

DATES, BOHEMIAN PEARS.

75 Barrels New Dried Apples, "York State" and Ohio growth.	25 Bales best Navy Oakum.
75 Boxes W. R. Cheese.	15 Barrels New Hominy.
20 Half Boxes M. R. Raisins, New	25 Kegs New Pearl Barley.
20 Boxes Layers, New.	5 Barrels New Split Peas.
A large lot of New Garden Seeds.	50 Bushels small White Army Beans.
400 Boxes Fancy Candy.	30 Half-barrels White Fish, new.
200 Boxes New Canned Fruits.	30 Barrels and half-barrels Mackerel.
15 Kegs New Prunes.	30 do do do Herring.

And every article usually kept by a Grocer.

B. PRESLEY, 129 Third St., St. Paul,

mch1-6m

BUY YOUR TRUNKS

FROM THE MANUFACTURER, AND

Save Freight & Store Profits!

C. PROAL

HAS OPENED A

TRUNK MANUFACTORY!

AND IS ALSO MAKING TO ORDER

Buggy, Carriage & Team Harness.

A Large variety always on hand Also

Valises and Traveling Bags!

ALSO

MILITARY SADDLERY!

AGENT FOR

Henry and Ballard Rifles and Cartridges.

☞ REPAIRING of all kinds on TRUNKS, HARNESS, &c., neatly and promptly done. Having commenced manufacture all my own work, I would respectfully solicit a share of public patronage. My material is bought direct from the first hands, and made up by good workmen under my own management, and hence I am prepared to work low and make the best of work. I have also constantly on hand

WHIPS

WHOLESALE & RETAIL,

and a large assortment of

Saddlery Hardware

☞ Remember,

C. PROAL.

UNION BLOCK, Cor. THIRD & ROBERT Sts
jan26 1y

"GREENBACKS ARE GOOD," BUT ROBACK'S ARE BETTER.

STOMACH BITTERS.

Ten thousand bottles sold in one month. The most popular Stomach Bitters in use.

ROBACK'S BITTERS.

Good for all derangement of the Stomach, Billiousness, Liver Complaint, and General Debility,

ROBACK'S BITTERS.

They possess wonderful tonic properties, giving tone to the appetite and digestive organs.

ROBACK'S BITTERS.

Debilitated Ladies and sedentary persons will find in them an excellent tonic.

ROBACK'S BITTERS.

A wine-glassful before each meal will remove indigestion and all liver diseases.

ROBACK'S BITTERS.

They are better than all Pills, Powders, and other nauseous, disagreeable compounds.

ROBACK'S BITTERS.

They can be taken without regard to diet. As an appetizer they have no equal.

ROBACK'S BITTERS.

They are prepared by an old and skillful physician from well known vegetable remedies.

ROBACK'S BITTERS.

Wherever known they have become a standard family strengthening remedy.

ROBACK'S BITTERS.

Try and one bottle, will always use them and recommend them to others.

ROBACK'S BITTERS.

C. W. ROBACK, Compounder of Stomach Bitters, Blood Purifier, and Blood Pills, and Distiller and Manufacturer of Catawba and Swedish Brandies, and all kinds of the finest domestic liquors, which are sold wholesale or in any desired quantity; at Nos. 56, 58, 60 and 62 East Third-st., Cincinnati, Ohio. For sale by Druggists and Dealers in Medicine everywhere.

mch12-1y

A CARD TO INVALIDS.

A Clergyman, while residing in South America as a missionary, discovered a safe and simple remedy for the cure of Nervous Weakness, Early Decay, Diseases of the Urinary and Seminal Organs, and the whole train of disorders brought on by baneful and vicious habits. Great numbers have been already cured by this noble remedy. Prompted by a desire to benefit the afflicted and unfortunate, I will send the receipt for preparing and using this medicine, in a sealed envelope, to any one who needs it, FREE OF CHARGE.

Address JOSEPH T. INMAN,
Station D, Bible House,
mch14-1y New York City.

BORUP & OAKES,

Bankers and Exchange Dealers,

GOODRICH BLOCK, THIRD ST.,

SAINT PAUL, MINN.

Established in 1851.

Collections payable in the City made free of cost, and throughout the State free of charge beyond actual expenses incurred. Remittances made the day of collection at the lowest rate of Exchange.

Orders for Land Warrants, State Warrants, United States Bonds, County and City Bonds promptly executed at the lowest rates. City, County and State Taxes paid. State and United States Coupons paid at our Counter.

References:

Dollner, Potter & Co., New York.	Johnston Bros. & Co., Baltimore.
Kitsam & Co., N. Y.	Rutter, Endicott & Co., Chicago.
Hoole Bros. & Cosey, New York.	Bank of Galena, Galena.
Drexel & Co, Philadelphia.	Alter, Copp & Nesbitt, St. Louis.
Exchange Bank, Bost'n	State Savings Association, St. Louis.
Spencer, Vila & Co., Boston.	Frans Hoh, Schutter & Sohn, Hamburg.
Brown, Shipley & Co., Liverpool.	A. Marcuard & Co., Paris.

AGENTS WANTED!

TO SELL THE

New England Sewing Machines.

$18.] Genuine Article. [$18.

Acknowledged to be the best cheap FAMILY SEWING MACHINE in the United States.

This Machine is pronounced to be far superior to any other low price ever offered to the public, and no household is complete without it. It will sew as heavy cloth as any MACHINE in use, as well as every description of material, and being so simple and easily managed that any child can operate it. It has been thoroughly tested by

LADIES,

and from whom I have testimonials speaking in the strongest terms of their merits. They are speedily taking the place of all other low-priced MACHINES in the market.

AGENTS wanted male and female, in every city and town throughout the country, and I wish to add to the list only those who are indefatigable and energetic. Every Machine warranted for three years. A liberal discount will be allowed.

(For particulars send for circulars.)

Call on or address,

HAMILTON PECK, Gen. Agt.
395 late 197 East Water St, room No. 1, Milwaukee Wis. ma20-6m

---

OLD PAPERS

Suitable for wrapping, for sale at this office.

Railroads.

FIRST DIVISION

ST. PAUL & PACIFIC R. R.

On and after MONDAY, NOVEMBER 7th, Passenger Trains will run as follows:

GOING WEST.

MORNING.

Leaves St. Paul	8:00 A. M.
Leaves St. Anthony	8:45 A. M.
Leaves Manomin	9:10 A. M.
Leaves Anoka	9:45 A. M.
Leaves Itasca	10:05 A. M.
Arrive at Elk River	10:25 A. M.

EVENING.

Leaves St. Paul	3:30 P. M.
Leaves St. Anthony	4:20 P. M.
Leaves Manomin	4:45 P. M.
Leaves Anoka	5:25 P. M.
Leaves Itasca	5:45 P. M.
Arrive at Elk River	6:05 P. M.

GOING EAST.

MORNING.

Leaves Elk River	7:45 A. M.
Leaves Itasca	8:05 A. M.
Leaves Anoka	8:35 A. M.
Leaves Manomin	9:10 A. M.
Leaves St. Anthony	9:45 A. M.
Arrive at St. Paul	10:25 A. M.

EVENING.

Leaves Elk River	2:26 P. M.
Leaves Itasca	3:15 P. M.
Leaves Anoka	3:10 P. M.
Leaves Manomin	4:15 P. M.
Leaves St. Anthony	5:15 P. M.
Arrive at St. Paul	5:55 P. M.

TICKETS must be purchased at the Stations, or an extra rate will be collected by the Conductor.

DAILY FREIGHT TRAINS.

Going East	A. M.
Going West	P. M.

ap18-tf F. R. DELANO, Sup't.

FIRST DIVISION ST. PAUL AND PACIFIC RAILROAD,
LAND DEP'T, MAIN AND BRANCH LINES,
ST. PAUL, June 1st, 1865.

NOTICE

TO SETTLERS ON R. R. LANDS.

All persons claiming land at Government price who reside in the Townships named below, are hereby notified that the Company has acquired the fee to the Railroad lands located in said Townships, and they are hereby required to make proof of their right to the lands occupied by them, and make payment therefor according to the laws regulating the same.

Sections.	Town.	Range.
3, 5, 7	32	25
7, 17, 19, 21, 27, 29, 31, 33, 35	33	25
1, 5, 9, 11, 13, 15, 17, 19, 27	33	26
27, 29, 31, 33, 35	34	26
7, 9, 11, 13, 15, 17, 19, 21, 23, 25, 27, 29.	35	26
1, 3, 5, 7, 9, 11, 13, 15, 17, 19, 21, 23, 25.	34	27
1, 3, 5, 7, 9, 11, 13, 15, 17, 19, 21, 23, 25, 27, 29, 31, 33, 35	35	27
19, 29, 31, 33	36	27
1, 3, 11, 13	34	28
1, 3, 5, 7, 13, 15, 17, 19, 21, 23, 25, 29, 33, 35	35	28
1, 3	119	21
3, 19, 23, 27	120	21
19, 27, 31, 33, 35	121	23
5, 11, 15, 21, 23, 25, 27, 29, 33	120	24
3, 5, 7, 9, 11, 13, 15, 21, 23, 25, 27, 35	120	25
1, 3	119	25
19, 35	121	25
1, 3, 5, 7, 11, 13, 15, 17, 19, 21, 23, 27, 29, 33	120	26
3, 5, 7, 9, 11, 13, 15, 17, 19, 21, 23, 25, 27, 29, 31, 33, 35	[illegible]	[illegible]
31, 33	122	26
1, 3, 11, 13	120	27
3, 5, 7, 9, 11, 13, 15, 17, 19, 21, 23, 25, 27, 29, 31, 33, 35	121	27
5, 9, 17, 19, 21, 23, 25, 27, 29, 31, 33, 35.	122	27
31	123	27
1, 3, 5, 9, 11, 13, 15, 23, 25 [illegible]	121	28
1, 3, 5, 7, 9, 11, 13, 15, 17, 21, 23, 25, 27, 29, 31, 35	122	28

GEORGE L. BECKER,
le1-d&wtdec1 Land Commissioner.

New Route East and South

VIA

Rochester and Winona and St. Peter RAILROAD.

A Passenger train leaves Rochester daily at 7:30 A. M., arriving at Winona at 5 o'clock, P. M., connecting with the

Minnesota Stage Co.'s Line

for La Crosse.

Returning, leaves Winona at 6:30 P. M., arriving at Rochester at 10 P. M.

Passengers by this route stop over night at Rochester and make the same time to and from St. Paul as by the River Route.

For Tickets apply to the Minnesota Stage Company's Office.

JOHN NEWELL,
dec18tf Superintendent.

AGENTS WANTED

To sell a new, highly exciting and richly embellished work published in both English and German; Octavo; the

"NURSE AND SPY,"

by Miss S. EMMA E. EDMONDS, comprising the thrilling adventures of a FEMALE SPY AND FIELD NURSE, which has already received the warmest commendations of the press, the clergy, the army, and men of influence in all parts of the country, and *outselling any other book ever published*, reaching the unexampled sale of over

120,000 COPIES IN SEVEN MONTHS,

and more than *one hundred thousand in the last four months*, with orders increasing beyond ONE THOUSAND PER DAY!

Agents will bear in mind this is just the book the people want. Energetic, persevering men, Teachers, Ladies, and especially *experienced Canvassers*, will find a rare opportunity to make money, by engaging immediately in the sale of this *popular FAST-SELLING BOOK*.

For terms, which are very liberal, apply to or address J. A. STODDARD, [illegible] Lake st., Chicago, Box 3232. Engravings, Plain and Colored Photographs, and Agents' Goods generally.

jun20-3m

S. L. BAILEY & CO.,

Dealers in every kind of

FURNITURE,

For the

Parlor, Dining Room & Chamber.

PICTURE FRAMES & MOULDINGS

of all kinds.

Varnishes, Glue, &c.

Upholstering Done to Order.

244 Third Street.

S. L. BAILEY.
AUGUST ROEDLER.

WOMAN'S LIFE PROTECTOR.

Still Another Wonder in Chemistry.

HENRY WARREN, the Inventor and Patentee of

WARREN'S PATENT CHEMICAL

Toilet and Washing Soap,

Has opened an office on Third street, opposite the Pioneer office, where he intends to stop a short time to introduce his celebrated Soap in this State. This soap has proven itself to be far ahead of all other Soap where it has been introduced. Ladies and Gentlemen are invited to call and see samples of this Soap. The clergymen of all societies are invited to call and get some of this Soap to test its qualities for doing the washing of their families, without expense.

All persons in town or country who are out of business, or wish to change their business, and have a desire to invest in a business that is honorable and one that they can make from two to five hundred dollars per month, are especially requested to call and see this Soap made and test its quality, without expense, as I do not wish any one to invest until they have fully tested the Soap, both in regard to price and quality.

This Soap is made in from five to ten minutes, at a cost of from two to nine cents per pound when made.

The WASHING SOAP will save one half the labor in washing, and clothes are much whiter when done than when washed with any other Soap.

The TOILET SOAP is the best Toilet, or Shaving Soap in use.

Do not fail to call and investigate this Soap.

Office Third street, opposite Pioneer office.

HENRY WARREN, Patentee.

WOOL!

Change of Programme.

We are now changing our styles of goods wanted in Minnesota, such as Farmers' Grey, Felted Cloths, heavy cloths for overcoats, plain and checked flannels, Frocking, Blankets, Indigo Blue, Cassimeres, Jeans, &c. We will pay 65 cents per pound for wool in exchange, and furnish the cloth as low as can be bought for cash.

EASTMAN, GIBSON & CO.,
North Star Woolen Mills, Minneapolis.

August [illegible], 1865.

The Saint Paul Press.

PUBLISHED DAILY, TRI-WEEKLY AND WEEKLY.

Office—Adjoining the Bridge.

UNION STATE CONVENTION.

A Convention will be held at Ingersoll's Hall in St. Paul on Wednesday, September 6, 1865, representing the electors who have given an unqualified support to the war for the Union, who hold to the doctrines of the Declaration of Independence that "all men are created equal," and "that governments derive their just power from the consent of the governed," and who by their votes placed political control in the State and Nation into the hands of the present Administration, for the purpose of nominating candidates for State officers to be supported at the next general election, and for transacting any other business that may be deemed for the public good.

The popular vote of last fall is taken as the basis of representation—100 entitling to one delegate, and every fraction, if over 200 votes, entitling to one more.

Each Regiment of Minnesota troops remaining in the service at that date will also be admitted to representation in the Convention in the same ratio of delegates to the number of votes in the organization.

The delegation will be as follows, subject to the action of the Convention with respect to unorganized counties:

Anoka	1	Mille Lac	1
Benton	1	Morrison	1
Blue Earth	1	Mower	2
Brown	1	Nicollet	2
Carver	3	Olmsted	7
Crow Wing	1	Pine	1
Chisago	1	Ramsey	7
Dakota	5	Rice	5
Dodge	3	Redwood	1
Faribault	1	St. Louis	1
Fillmore	7	Scott	4
Freeborn	2	Sherburne	1
Goodhue	6	Sibley	1
Hennepin	7	Stearns	3
Houston	4	Steele	2
Isanti	1	Wabashaw	5
Jackson	1	Waseca	2
Kannabec	1	Washington	3
Le Sueur	3	Watonwan	1
Martin	1	Winona	7
McLeod	1	Wright	2
Meeker	1		

WM. WILSON, Chairman.
CHAS. MCCLURE,
C. H. PETITT,
GEO. C. MOTT,
JOHN YALE,
D. SINCLAIR,
A. R. KEIFER,
WILLIAM MORIN,
S. P. FREEMAN,
Union State Committee.

UNION COUNTY CONVENTION.

Primary Meetings, Friday, Aug. 25—County Convention, Saturday, August 26.

The Union electors of the County of Ramsey are requested to assemble at the usual places for holding elections in the various wards and townships of the County of Ramsey, for the purpose of electing delegates to a County Convention, to be held at the Court House on Saturday, the 26th of August, at two o'clock P. M., to select seven delegates to the Union State Convention on the sixth of September, and also to nominate candidates for the various county offices to be supported at the ensuing election.

On the adjournment of the County Convention, the delegates comprising the First and Twenty-first Senate Districts will meet in separate conventions for the purpose of nominating Senators and Representatives.

The primary meeting, for the selection of delegates will be held on Friday, the 25th inst., in the various townships at five o'clock, and in the several wards at half-past seven o'clock P. M. The polls to be kept open for one hour.

The several wards of the city of St. Paul will be entitled to five delegates each, the townships of Rose and New Canada to two delegates each, and the remaining towns of the county to one delegate each.

GEO. W. MOORE.
Ch'n Union Co. Cent. Com.

Legislative District Convention—Fourth District.

The Union Republican electors of the Fourth Legislative District will meet by their delegates in convention at Anoka in the county of Anoka, on the fifth day of September, 1865, at 1 o'clock P. M., for the purpose of nominating two candidates for members of the House of Representatives in the coming session of the State Legislature. The delegation was apportioned by the the last annual convention as follows, viz:

Hennepin East	11	Isanti	2
Anoka	9	Mille Lac	1
Benton	2	Sherburne	4

By order of of the District Central Committee.

J. B. GILFILLAN, Chairman.
F. M. STOWELL,
F. P. BALDWIN,
H. M. ATKINS.

A Cable Squib.

To the Editors of the Evening Post:

Sauntering down Wall street this forenoon I came upon the following "little effort," which the owner can have by proving property:

> Quoth John to me,
> "I ne'er could see
> Why man invests his 'soap'
> In railroad track,
> When 't ne'er comes back;
> It's far beyond my scope.
>
> "Why don't he dabble
> In Atlantic Cable
> Or something else that pays?
> Large dividends
> His stock attend,
> And will through all his days."
>
> "Not so!" I cried,
> And thus I tried
> His fallacy to rout;
> "No earthly deed
> Can e'er succeed
> That's always *paying out*."

THE CABLE CANARD.—At the meeting this morning, Morse announced that the electrical batteries at Valentia Bay having proved entirely ineffective, the cable had been pronounced by Professor general good-for-nothingness. It would have been charged with the entire expense of the expedition—only the cable "payed" as it went along.

It is noteworthy that when the cable finally "parted," the interested parties on board began to "wind up the concern" as speedily as possible.

The following queries were suggested by Smith: If the "improvements" on this cable rendered it so much worse than the old cable which was "improved upon," what new improvements could have been suggested to have made it good for nothing?

Robinson asks why, when the cable had run seven hundred miles and then demonstrated the fact that it was worthless, it was necessary to run several hundred more miles to repeat that piece of information?

The despatch of Dr. Stille is now anxiously looked for.

ARTEMUS WARD ON REORGANIZATION.—Artemus Ward, in a recent letter, thus gives an idea of reorganization:

"I have never attempted to reorganize my wife but once. I shall never attempt it agin. I'd bin to a public dinner and had allowed myself to be betrayed into drinkin' several people's health; and wishing to make 'em as robust as possible, I continued drinking their health until my own became affected. The consekens was I presented myself at Betsy's bedside late at night, with considerable liker concealed about my person. I had something on my way home. Remembering some cranky observashuns of Mrs. Ward's in the morning, I snapt the whip putty lively, and in a loud voice said, 'Betsy, you need reorganizin'! I have come, Betsy,' I continued—crackin' the whip over the bed—'I have come to reorganize you!'

"That night I dreamed that somebody had laid the hoss-whip over me several times; and when I woke up I found she had. I haint drunk much of anything since, and if I ever have any reorganizin' job on hand, I will let it out."

E. C. PALMER,

Attorney and Counselor at Law. Office in [illegible]

Insurance, &c.

MADISON MUTUAL FIRE & LIGHTNING INSURANCE CO

Cash and Surplus Capital

$664,021 67!

The only strictly FARMERS' INSURANCE COMPANY doing business in the State, and gives a broader protection at less cost than any other Insurance Company in the Northwest.

All losses Promptly adjusted and paid

OFFICERS:

John W. Boyd, President.
D. Worthington, Secretary.
S. D. Hastings, (State Treas. Wis.) Treasurer.
Hon. Stephen Miller, (Gov. of Minn.) Director,
G. R. MONTAGUE, General Agent.
P. O. address, LaCrosse, Wis je13d&wly

M. P. NICHOLS,

INSURANCE AGENT.

Metropolitan, New York

Capital	$300,000.
Surplus	$500,000.

Lorillard, New York.

Capital	$500,000.
Surplus	$250,000.

Home Insurance Co.

Capital	$500,000.
Surplus	$175,000.

Mutual Benefit Life.

Assets	$7,000,000.

OFFICE:

191 Third street, St. Paul.

112-1y

FIRE AND MARINE INSURANCE.

CURTIS & ETHERIDGE,

191 Third St., St. Paul.

The aggregate capital of Fire Insurance represented by us amounts to

$13,600,243.56.

All losses in the State are settled by us as soon as proofs are prepared.

Goods and Merchandise

INSURED WHILE IN TRANSIT,

Both on river and lakes. We hope, by prompt attention to every branch of the insurance business, to merit the confidence and patronage of the public.

Curtis & Etheridge.

oct 26dly

Miscellaneous.

CHICAGO BREWERY.

LILL & DIVERSY.

BREWERS OF

LILL'S STOCK

AND

Cream Pale Ale,

LAGER BEER,

PORTER AND BROWN STOUT

FOR SALE BY

William Constans,

ST. PAUL

STEAM CHAIR FACTORY.

W. JANSEN BROTHERS,

WHOLESALE MANUFACTURERS OF

Chairs, Bedsteads, Lounges, CRIBS, &c.,

OF EVERY DESCRIPTION.

Eagle Street, near the Upper Levee, ST. PAUL, MINN.

All kinds of Turning for sale and done to order. Sawing and Planing attended to.

une27-1y

PIONEER FOUNDRY

AND

Machine Works.

REMOVED FROM

ST. PAUL to MINNEAPOLIS.

Since our establishment was burned in St. Paul, we have erected a shop at Minneapolis, on the Water Power, and are now prepared to furnish on short notice,

Mill and Machinery Castings,

Building Columns,

Window Weights,

Grate Bars,

Sleigh Shoes,

REAL, 5, 7 AND 10 PAIL AND CAULDRON KETTLES,

Malt Mills,

Blacksmith's Tew Irons, &c.

Patterns Made to Order.

The Proprietors being practical IRON AND BRASS FOUNDERS AND MACHINISTS of 28 years experience, (12 years in this State,) and employing none but first-class workmen, we are enabled to furnish a better quality of work in our line at much lower rates than any other establishment in this State.

Ordinary Castings	[illegible] cts per pound.
[illegible]	[illegible]
Babbitt Metal	50 to 75
Lathe Work and Finishing, $5 to $6 per day.	
Pattern Making, $4 per day.	

We will deliver work in St. Paul at shop prices, without charge for freight to St. Paul. Old Iron, Copper, Brass, Zinc and Lead Wanted.

GILMAN & CO.,

Adjoining Perkins & Crocker's Mills, Minneapolis.

☞ Particular attention given to repairing Steam Engines, Threshing Machines, Reapers, &c.

G. & CO.

Minneapolis, Jan. 21, 1865.

$150 per Month! $150.

Agents wanted in every county and State to sell the HARTFORD SEWING MACHINE, price $25; fully licensed, under patents of Howe, Wheeler & Wilson, Grover & Baker, and Singer Co. We will pay a monthly salary and expenses, or allow a large commission on sales. For particulars, illustrated catalogue, territory, &c., enclose a stamp and address PAGE BROTHERS, sole agents for the United States, 221 Summit street, Toledo, Ohio. aug15-d1m&w3m

---

DOCTOR BIGELOW.

Office 179 South Clark Street, corner of Monroe, CHICAGO, ILL.

Post Office Box, 151.

First Diploma 1863.

All Chronic and Sexual Diseases of a Private and Delicate Nature, treated with unparalleled success. Dr. Bigelow's Guide to Health, for ladies and gentlemen, is published monthly. Send for it if you think the writings of a physician whose reputation extends throughout the entire West should be worth reading. It is sent in plain sealed envelopes, post free. Almost every case can be treated by mail. Medicines sent to any address. Ladies, send for descriptive Circular of *Pessarie Remedy*, the latest and best, preventative of conception known.

Rooms Separate for Ladies and Gentlemen.

CONSULTATION AT OFFICE, FREE.

Office Hours.—From 9 A. M. to 8 P. M.

[illegible]

GREAT NEWS.

CAPTURE OF JEFF. DAVIS.

Greenbacks as Good as Gold

NEW GOODS

JUST RECEIVED.

Having perfect confidence that our currency will soon be worth its face in gold, I will sell my entire stock of

WATCHES, CLOCKS, JEWELRY,

Silver and Plated Ware,

DIAMOND GOODS,

FANCY GOODS, &C., &

AT PRICES BASED ON GOLD.

NOW IS THE TIME TO BUY.

I am constantly receiving

New Styles of Goods,

and invite all to call and examine.

Particular attention paid to the

REPAIRING OF FINE WATCHES.

I devote my personal attention to that branch of the business, and all persons leaving work with me can be sure of having it done quickly and well.

Clocks and Jewelry Repaired.

Damon Greenleaf,

Corner Third and Robert streets,
ma16-tf St. Paul

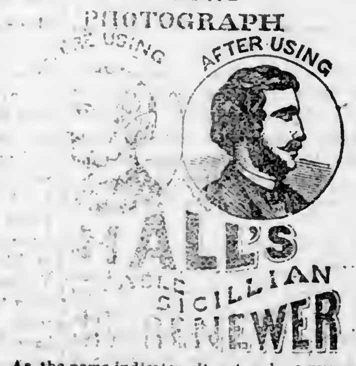

As the name indicates, it not only RENEWS the growth of the hair when thin and falling off but it positively RENEWS THE COLOR to its original shade when it is turning grey or within whether caused by disease, grief or old age.

It will certainly do what is claimed for it, a fact to which hundreds, nay, thousands who have used it testify. Where one bottle is fairly used, in any community, its reputation "spreads like wild fire," and is the best advertisement and recommendation we desire. In the Eastern States, where the "RENEWER" originated, it is used by all Young Ladies as a Dressing, and is to be found on the toilet tables of Young Men, (also at their barbers;) while Older Men and Women will not be without it, as a renewer and restorative for their grew locks and bald heads, which it changes to their entire satisfaction.

We are selling in the city of Boston alone upwards of 16,000 bottles per month, and dealers giving the RENEWER the preference over all other Hair Preparations.

If not sold by Druggists in your town, A TRIAL BOTTLE will be sent to you by Express, upon receipt of of one dollar by mail—thus giving you an opportunity at once of testing its excellent virtues.

Orders for *Trial Bottles*, must be addressed to our general Agent for the Northwestern States, C. A. COOK, Box 6524, Chicago, Ill. All such orders will receive prompt attention.

R. P. HALL & CO., Proprietors, Nashua, N. H.

The trade supplied at *Manufacturers' Prices* by FULLER, FINCH & FULLER, Wholesale Druggists, Chicago Ill. Sold in St. Paul by E. H. BIGGS, and all Druggists. jly1-6m

---

J. J. HILL,

Agent for the sale of

New York and Michigan

SALT.

LOWER LEVEE, ST. PAUL.

apr18t.

HORACE R. BIGELOW GREENLEAF CLARK

Bigelow & Clark.

ATTORNEYS & COUNSELLORS AT LAW

Office in Bernheimer Block, Third street.

ap1-6m St. Paul, Minn.

WANTED.—AGENTS, MALE OR FEMALE, to sell the genuine **Improved New England Family Sewing Machine.**

The best working and the most easily managed low-priced Machine in use. Retail price, $20; including five needles, hemmer, guide and screw driver.

Very liberal terms to Agents. Address J. B. Mitchell, St. Paul, or call at 146 Third street, up stairs.

J. B. MITCHELL,
General Agent for Minnesota.

P. S. Any person of ordinary ability can learn to work this simple Machine as well in two hours as they can the large Machines in one week. They are far less liable to get out of repair.

June15-3mo

"THERE IS NO SUCH WORD AS FAIL."

Tarrant's Compound Extract

—OF—

CUBEBS & COPAIBA,

Is a sure certain and speedy cure for all diseases of the Bladder, Kidneys and Urinary Organs, either in male or female, frequently performing a perfect cure in the short space of three or four days, and always in less time than any other preparation. In the use of Tarrant's Compound Extract of Cubebs and Copaiba there is no need of confinement or change of diet. In its approved form of a paste, it is entirely tasteless, and causes no unpleasant sensation to the patient, and no exposure. It is acknowledged by the most learned in the profession that in the above class of diseases, Cubebs and Copaiba are the only two remedies known that can be relied upon with any certainty of success.

Tarrant's Compound Extract of Cubebs and Copaiba NEVER FAILS!

Manufactured only by

TARRANT & CO.,
278 Greenwich st., New York.

☞ Sold by Druggists all over the World.

my17-1y

Grover & Baker's

CELEBRATED HIGHEST PREMIUM

SEWING MACHINES

THERE ARE MORE OF THEM IN USE THAN ANY OTHER MACHINE IN THE WORLD!

They will Stitch, Seam, Hem, Fell, Tuck, Braid, Bind, Cord, and Quilt, and are

The Only Machine

THAT WILL

Embroider Beautifully!

Call and see them, at

260, Greenleaf's Block,

THIRD STREET, ST. PAUL.

ALL KINDS OF

MACHINE WORK

done, and satisfaction warranted.

Silk Thread, Coil, &c.,

For Sale.

S. E. GEE,
Gen'l Agent for Minnesota.

TEA! TEA! TEA!

IN THE

ST. PAUL TEA STORE

OF

ADOLPH PAAR,

sep20ly 236 Third Street.

WOOL AND BUTTER SHIPPERS.

I am now prepared to give a very low rate on Wool, Butter, &c., going to New York, Boston and all points East.

J. J. HILL,
Lower Levee.

LIEBIG'S NUTRITIVE FOOD FOR INVALIDS.

Sold by VAWTER & ROSE, 111 3d st.

JAS. R. NICHOLS & Co's

Citrate Magnesia.

Sold by VAWTER & ROSE, 111 3d st.

ALL OF NICHOLS & CO'S

CHEMICALS

Are Sold to the Trade by

VAWTER & ROSE,

Wholesale Druggists.

HOW & STEVENS'

DYE COLORS, SOAP POWDER,

& Color Discharger,

Are sold by VAWTER & ROSE.

LIGHTNING FLY KILLER,

LIGHTNING FLY KILLER,

LIGHTNING FLY KILLER,

Sold Wholesale and Retail by

VAWTER & ROSE, 111 3d st.

BED BUGS and INSECTS.

Dutches' Dead Shot,
Lyons' Magnetic Powder,
Costar's Insect Powder,
Costar's Rat Exterminator,

Sold by VAWTER & ROSE, Union Block.

PERFUMERIES, SOAPS & TOILET GOODS,

In Good Variety, at

VAWTER & ROSE'S, Union Block.

LARD OIL!

MACHINE OIL!

WHALE OIL!

For Sale to the Trade by

VAWTER & ROSE.

WHITE LEAD, LINSEED OIL,

Window Glass & Varnishes,

For Sale to the Trade by

VAWTER & ROSE, 111 Third street.

juy23-1y

146

DRY GOODS

I WILL MAKE A

Discount of Five Per Cent

To SOLDIERS on all sums purchased

OVER ONE DOLLAR,

AND WILL SELL

DRY GOODS

As low as any House in the City,

Call and Examine my Stock

Before making your purchases.

L. C. BURT,

dec11-1y 146 Third Street, St. Paul,

Proposals for State Prison Labor

Sealed proposals for the lease of the Prison Shops and Grounds connected with the Minnesota State Prison at Stillwater, and for the labor of the convicts confined therein, for the term of three years from the first day of April 1866, pursuant to chapter 6 of the Session Laws of Minnesota 1863, will be received by the undersigned at the office of said prison until Saturday the 2d day of September next, and the contract will be awarded to successful bidder by the warden and inspectors subject to the approval of the Governor and State Auditor on the first Monday of September 1865.

All proposals must be addressed to the undersigned Warden of State Prison, Stillwater, Minnesota, and endorsed proposals for convict labor, and must contain—

1st, Amount offered as yearly rent for shops and grounds.

2d, Amount offered per day for labor of each able-bodied convict.

Each proposal must be accompanied by a guarantee executed by two responsible persons in the following form:

We, ——, ——, of the County of ——, State of Minnesota, do hereby guarantee that —— is able to fulfill a contract in accordance with his proposal; and that should his proposal be accepted, he will at once enter into a contract in accordance therewith, and we are prepared to become security for the faithful performance of said contract by said party.

The Warden and Inspectors reserve the right of rejecting all bids not deemed for the interest of the State.

JOHN S. PROCTOR, Warden.

Office State Prison, Stillwater, July 12, 1865.

july15 6w

THROUGH ROUTE

FROM

ST. PAUL AND THE NORTHWEST

TO

CHICAGO, NEW YORK, BOSTON, ST. LOUIS, CAIRO, MEMPHIS, NEW ORLEANS,

And all points of the East and South

VIA NORTHWESTERN PACKET LINE

AND

Illinois Central Railroad.

THREE DAILY TRAINS LEAVE DUNLEITH as follow

THROUGH DAY EXPRESS—At 6 a. m. (Sundays excepted) arriving at Warren at 8.05 a. m.; Mineral Point 11.00 a.m.; Freeport 9.15 a. m.; Beloit 12.30 p. m.; Janesville 3.45 p. m.; Chicago 3.45 p. m.; Racine 4.30 p. m.; Milwaukee 8.15 p. m.; Dixon 10.55 p. m.; Fulton 3 12 p. m. Mendota 12.25 p. m.; Burlington 6.55 p. m., Quincy 10.00 p. m.; LaSalle 1.30 p. m.; Peoria 7.30 p. m.; Bloomington 4 25 p. m.; Decatur 6.35 p. m.; Springfield 6.58 p. m.; Pana 8.20 p. m.; St. Louis 1.00 a. m.; Terre Haute 1.00 a.m.; Indianapolis 3.40 a. m.; Cincinnati 10.25 a. m.; Sandoval 10.45 p. m. Centralia 11.00 p. m.; Cairo 5.50 a. m.

THROUGH NIGHT EXPRESS—At 5.30 p. m. daily, Sundays excepted.

Arriving at Warren at 7.35 p. m.; Freeport 8.40 p. m.; Beloit 12 05 a. m.; Racine 6.00 a. m.; Milwaukee 1.00 p. m.; Dixon 10.23 p. m.; Fulton 2.40 a. m.; Mendota 11.52 p. m.; Chicago 5 a. m.; Burlington 10.50 a. m.; Quincy 1.45 p. m.; La Salle 12.35 a. m.; Rock Island 8.30 a. m.; El Paso 2.30 a. m.; Peoria 4.10 a. m.; Bloomington 3.20 a. m.; Decatur 5.25 a. m.; Springfield 7.25 a. m.; Pana 7.10 a. m.; Terre Haute 4.25 p. m.; Indianapolis 7.25 a. m.; Cincinnati 1.30 a. m.; Sandoval 7 35 a. m.; St. Louis 1.00 p. m.; Centralia 9.50 p. m.; Cairo 5.40 p. m.

FREEPORT AND CHICAGO EXPRESS.—At 8 p. m. daily, (saturday excepted); arriving at Warren at 10:02 p. m.; Freeport at 11.10 p. m.; Chicago 4.40 a. m.; all trains making direct connection at Chicago for Detroit, Niagara Falls, New York, Philadelphia, Toronto, Cleveland, Buffalo, Boston, Baltimore, Montreal and all eastern cities. Connections are made at Cairo daily with the splendid steamers of the

ATLANTIC AND MISSISSIPPI STEAMSHIP CO.

For Memphis Vicksburg, New Orleans, and all points on the Lower Mississippi.

☞ Passengers for Chicago will find this route the most comfortable, and will be certain with connection with all Eastern lines. Sleeping cars run through to Chicago.

☞ Passengers for St. Louis and intermediate points on the river will find this the shortest, quickest, and the only direct route, and will save time and money by purchasing tickets via Dunleith and Illinois Central Railroad.

☞ For Cairo, Memphis and New Orleans, and all ports of the South, this line affords unrivaled facilities. Passengers going in that direction should purchase tickets via Illinois Central Railroad and save time and expense.

Elegant sleeping cars on all night trains.

Baggage checked to all important points.

Through tickets for the East and South for sale by J. J. HILL, Levee, St. Paul, Minn.

W. P. JOHNSON, S. B. FORBES,
Gen'l Pass. Ag't Chicago. Traveling Ag't.
W. R. ARTHUR, Gen'l Sup't, Chicago.

jly22-d1m

NOTICE.

The City Treasurer's Office will be open hereafter and until further notice from 9 to 12 o'clock on Mondays, Wednesdays and Saturdays for the transaction of City business.

[illegible]
City Treasurer.

$100 REWARD!

FOR A MEDICINE THAT WILL CURE

Coughs,
Influenza,
Tickling in the Throat,
Whooping Cough,
Or Relive Consumptive Coughs,

AS QUICK AS

COE'S COUGH BALSAM!

Over Fifty Thousand Bottles have been sold in its native town, and not a single instance of its failure is known.

We have in our possession, any quantity of certificates, some from

Eminent Physicians,

who have used it in their practice, and given it the pre-eminence over any other compound.

It Does not Dry up a Cough,

but loosens it, so as to enable the patient to expectorate freely.

TWO OR THREE DOSES,

WILL INVARIABLY CURE

TICKLING IN THE THROAT.

A HALF BOTTLE has often most completely cured the most

STUBBORN COUGH,

and yet, though it is so sure and speedy in its operation, it is perfectly harmless, being purely vegetable. It is very agreeable to the taste, and may be administered to children of any age.

In Cases of CROUP we will Guarantee a Cure.

if taken in season.

No Family Should be Without it.

It is within the reach of all, the price being

ONLY 40 CENTS.

And if an investment and thorough trial does not "back up" the above statement, the money will be refunded. We say this knowing its merits, and feel confident that one trial will secure for it a home in every household.

Do not waste away with Coughing, when so small an investment will cure you. It may be had of any respectable Druggist in town, who will furnish you with a circular of genuine certificates of cures it has made.

Sold by Druggists Everywhere.

C. G. CLARK & CO., Proprietors,
New Haven Conn.

E. H. BIGGS,

Sole agents for the Northwest, at St. Paul, Minn., where all orders should be addressed.

jly6-eow

TO THE LADIES OF AMERICA.

LYON'S PERIODICAL DROPS,
LYON'S PERIODICAL DROPS.
THE GREAT FEMALE REMEDY!
THE GREAT FEMALE REMEDY!

LYON'S PERIODICAL DROPS cure all complaints incident to the sex, and remove all obstructions of nature from whatever cause, producing health, vigor and strength.

LYON'S PERIODICAL DROPS are better than all Pills, Powders and nostrums, being a fluid preparation, their action is direct and positive, and it needs nothing but good common sense to see and understand the reason why they cure all those ills to which the female system is subjected, with dispatch and a degree of certainty which nothing but a scientifically compounded fluid preparation could reach; they are, in the most obstinate cases,

RELIABLE, AND SURE TO DO GOOD!
RELIABLE, AND SURE TO DO GOOD!
AND CANNOT DO HARM,
AND CANNOT DO HARM,

To the most delicate constitution.

LYON'S PERIODICAL DROPS will certainly produce the regular return of nature, if taken a day or two before the expected period, and it is a maxim in the profession, that prevention is better than cure.

LYON'S PERIODICAL DROPS have been used by over twenty-five thousand ladies within the past six months, and the testimony of all is, "It surely cures."

CAUTION!! CAUTION!!!

Bear in mind that I guarantee my DROPS TO CURE Suppression of the Menses, from whatever cause, though care should be taken to ascertain if pregnancy be the cause, as these Drops would be sure to produce a miscarriage, if taken while in that situation, and all are cautioned against using them, as I wish it distinctly understood that I do not hold myself responsible when used under such circumstances.

TO MARRIED LADIES

They are peculiarly adapted, as they bring the monthly period with such perfect regularity.

I could furnish any quantity of testimonials of its efficacy from my own patients, but the practice of parading bought and fictitious ones before the public is so prevalent, I do not deem it advisable.

BE WISE IN TIME,
BE WISE IN TIME,
BE WISE IN TIME,
BE WISE IN TIME.

Let not disease destroy your constitution. Try a bottle of my PERIODICAL DROPS, and you will be satisfied that I am no impostor.—Tell your afflicted friend what restored the bloom of health to your cheeks, and thereby confer a favor more valueable than gold. For painful or scanty Menstruation it is just the thing.

I have in my mind an instance of a lady who had been suffering from painful Menstruation two or three years, confining her to her room each time. She had applied to several eminent physicians, without relief, when one bottle of my DROPS entirely cured her.

ONE BOTTLE CURES,
ONE BOTTLE CURES,
ONE BOTTLE CURES,
ONE BOTTLE CURES,
In almost every case.

It is impossible to enjoy the bloom of health and vivacity of spirits, unless the Menses are regular as to the time, the quantity, and quality. When they are obstructed nature makes her efforts to obtain for it some other outlet, and unless these efforts of nature are assisted, the patient usually experiences Despondency, Nervousness, and finally, CONSUMPTION assumes its sway, and prematurely terminates a miserable life.

Do not suffer from these irregularities when an investment of one dollar in Lyon's Periodical Drops will regulate and restore nature to its healthy couse; and

DO NOT BE IMPOSED UPON!
DO NOT BE IMPOSED UPON!

by those who have other preparations, which they desire to palm off upon the strength of the popularity of my Drops. But when the Druggist you apply to has not got them, either make him buy them for you, or else enclose one dollar to the nearest general wholesale agent, who will return you a bottle by return Express.

See that the name of Jno. L. Lyon is written upon the directions which are wrapped around each bottle. None others are genuine. Therefore, beware of counterfeits. They are for sale by every Druggist in city and country at one dollar ($1) per bottle. If you wish relief take no other.

Dr. JNO. L. LYON,
Practicing Physician, New Haven, Conn.

Who can be consulted concerning all diseases, either personally or by letter.

Geo. C. Goodwin & Co., Boston; D. S. Barnes & Co., New York; Lord & Smith, Chicago, Wholesale Agents.

E. H. BIGGS,

Sole Agent for the Northwest, at St. Paul, Minn., where all orders should be addressed.

DEFECTIVE PAGE

THE CITY

Qualifications for a Local Editor.—We don't know who the author of the following schedule of qualifications for a "local" is, but we can certify that he has been there:

It is easy enough to be a local editor, if you think so; but some special qualifications are necessary to success. For the enlightenment of young men who have an itching that way, we will enumerate some of the indispensable virtues, without which success is impossible. A good local must combine the loquacity of a magpie with the impudence of the d—l. He must be a walking encyclopedia of useful knowledge. He must know how to time a race horse, gaff a cock, teach a Sunday school, preach a charitable sermon, run a saw mill, keep a hotel, turn a double somersault, and brew and drink a whisky punch. He must be up to a thing or two in political economy, *au fait* in the matter of cooking beans. On the trail of mysterious items he must be a veritable sleuth-hound. His hide must be like that of a rhinoceros. He must be insensible to the cruelest snubs, and manifest no sense of anger when he is kicked down stairs. He must throw modesty to the dogs, and let his tiger howl. But above all, he must be an adept at the art of puffing. The nearer he approaches to the condition of a blacksmith's bellows, the better he will succeed. He must be ready at all times to say something funny in regard to Smith's grocery, or to surround Miss Flounce's millinery establishment with a halo of glowing adjectives. He must be enthusiastic on the subject of hams, verbose in extolling hardware, and highly imaginative in the matter of dry goods. He must look pleased when invited to walk sixteen squares in the broiling sun, to write a six-line puff for a labor-saving churn or a patent washing machine. He must feel grateful when invited to dine at the Dogsnose Hotel, and write a glowing account of the excellence of the hash and durability of the beefsteak. If he feels any sense of humiliation in sitting down to a festival gathering, on the occasion of the presentation of a sword to Captain Sankopanzy, or a set of silver spoons to a horse inspector, he must smother it, and revenge himself on the champagne and cigars. He must affect to believe that he is invited in a purely social way, and not for the sake of having him write a good account of the ceremonies, with three columns of speeches in full, for the next morning's paper. If he flags in his description of Hodge's premium bull, or "let's down" in writing up the oil indications on Shoveldyke's farm, he must take it kindly when he is reproved for his shortcomings. In the matter of show, the local must always be brilliant. He must talk learnedly of panoramas, with a liberal admixture of knowing words, such as "warmth," "tone," "foreshortening," "high lights," "foreground," "perspective," &c.; he must be heavy on concerts, with a capacity to appreciate Miss Squawk's execution of difficult feats in the "upper register;" he must be ecstatic in praise of double-headed calves, and eloquent in behalf of fat women and living skeletons. All this, and more, it takes to be a local. Sawing wood is equally as honorable, more independent, and easier.

Larceny.—A German laborer named August Stenzel, who was boarding at the Cave Saloon, robbed his sleeping companion, also a German, of fifty-five dollars yesterday morning. The individual robbed, suspecting Stenzel to be the thief, secured a warrant for his arrest, which was placed in the hands of policeman Moran, and the city was thoroughly searched for the missing Stenzel. He was finally, at about 2 o'clock, found on board the Mollie Mohler, with a passage ticket in his pocket for Carver. He was taken into custoday, when he attempted to bribe the policeman to secure his release, offering all his money and a watch for that purpose. Failing in this he attempted resistance, but was overpowered and secured.

Upon the person of Stenzel was found forty dollars of the missing money, and also a watch, which he had purchased for fifteen dollars.

After a hearing before Justice Dodge, in which the above facts were elicited, Stenzel was held to bail in the sum of five hundred dollars for his appearance at the District Court to answer the charge, and failing to secure the requisite means, he was transferred to the county jail.

Dispensation of Justice.—Quite a lively business was transacted at the City Hall yesterday, in the way of disposing of offences against the public peace, by Acting City Justice Dodge.—Richard Holloran, a disorderly individual from the Fourth Ward, for indulging his passion of "breaking things," and otherwise disturbing the peace of his neighborhood, paid fourteen dollars and costs.—Adam Ryan, indulging a little too freely, became boisterous, and refused to be arrested. The City government, however, was the strongest, and he was subjugated. He paid seven dollars and costs to regain his liberty, but soon after was re-arrested, and re-fined five dollars and costs. At last accounts Adam was docile.—Timothy Sullivan, also a little too jubilant, was permitted to disgerge $4 50 as an equivalent for a breach of civil discipline.—J. K. C. Workman, John Thomas and Henry Still were each fined five dollars and costs for disorderly conduct, which they paid and "walked off."

Trapping.—A larger number of men than have ever before devoted themselves to the capture of fur-bearing animals, in this State, will, the coming winter, pursue the business of trapping. Many individuals belonging to different military organizations, who have for two or three winters past been posted on the frontier, are preparing to hunt mink, otter, fox and other game in the localities with which, as soldiers, they have become familiar. The remarkably high prices which these furs command, caused by their comparative scarcity, and by an extensive European demand, will no doubt enable the gallant trappers to make a good thing of it.

Culpable Negligence.—The attention of the Street Commissioner is called to the well on St. Peter street, near Tenth, which for several weeks past has been in a recklessly dangerous condition. The hole is thirty or forty feet deep, and several persons have barely escaped being precipitated to the bottom. A few rickety boards are occasionally placed over it, but they form but little protection to those unacquainted with the trap. The matter should be attended to promptly, and it behooves the proper authorities to see to it.

The Minstrels.—If possible, a fuller house than on Monday evening, greeted Arlington, Kelly & Leon's minstrels last night. The entertainment was all that their excellent opening warranted us to expect, and in many respects even surpassed their previous appearance. To night they give their third concert with a rich and new programme, and those whose sides are not too sore, as the result of what they have already laughed at, will need no urging to bring them out.

Personal.—J. W. Taylor, Esq. arrived at home yesterday after a lengthened tour through the Eastern States and Canada.

Dr. E. B. Mattocks.—Dr. J. H. Stewart has associated with him, in the practice of medicine, E. B. Mattocks M. D.

Dr. Mattocks was Assistant Surgeon of the Seventh Regiment, and is spoken of in the highest terms by the officers of the regiment. He was recently surgeon in charge of St. Mary's Hospital, Montgomery, Alabama, one of the largest and best hospitals in the South, and gave the highest satisfaction in the discharge of his responsible duties. He is a graduate of one of the best medical colleges of the country, and with four years practice in the army, in field and hospital, is thoroughly qualified for the high duties of his profession. We heartily commend him to the public.

Miss Susannah Evans, the great "*Cambrian Temperance Orator*," is engaged to lecture at Ingersoll's Hall on Thursday and Friday evenings of this week, and our citizens may expect a rare intellectual treat.

Miss Evans has lectured with great success in the principal cities of the United States and Europe, and never failed to please an audience; and it is hoped that our citizens will give her a hearty welcome in so good a cause.

Needs Repairing.—The foot-path connecting Third street with Hill street, running down the bluff near the Hope Engine House, is entirely useless for its original purpose, and should be repaired at once. It is not only inconvenient to pedestrians in its present shape, but really dangerous to any individuals who would thoughtlessly attempt to pass over the shaky affair after dark.

Return of Ex Rebs.—About two hundred men, formerly in the service of the defunct Confederacy, who have been doing duty on the frontier for a year or two past, have been mustered out of the Federal service, and will be forwarded to their homes in the Southern States. They leave this morning.

Warren's Patent Soap.—To those wishing to buy territory for this celebrated soap, I would say that my business is such that it makes it impossible for me to remain in town a greater length of time, and as there are quite a number who have spoken to me, and want territory, I have concluded to have J. H. Miller remain here from one to two weeks, to accommodate those wishing territory. This soap has been thoroughly tested by many citizens of this city, who have pronounced it all that is claimed for it. All wishing to engage in a good business will do well to investigate this soap. J. H. Miller can be found at all times during his stay here, on Third street, opposite the Pioneer office.

HENRY WARREN.

Minneapolis.

By our own Reporter.

Post Office.—A change is about to be made in the Post Office of this town, as the present Postmaster, D. L. Morgan, will give place to Daniel Bassett, who has received the necessary papers from Washington. Mr. Morgan has held the office for four years, and his kind, obliging manners have won for him many friends, and the good wishes of the community will go with him in whatever he undertakes. Mr. Bassett is a well known citizen of the town, and will doubtless conduct the Post Office in such a manner as to please the public.

Miss Evans.—This interesting young lady lectures again to-night, and those who have not heard her would do well to visit Harrison's Hall to-night.

Pic-Nic.—The Sabbath School of the 1st Baptist Church hold their annual picnic next Wednesday.

Magician.—Prof. Sands gave an exhibition on Monday night at Harrison's Hall, but owing to the rainy weather the hall was not filled. We understand that the Prof. will give another exhibitition next week.

Reception.—The county committee on soldiers' reception met yesterday, and appointed their sub-committees. We have not time to copy them all to-day, and will give only the names of the principal committees, that they may be prepared:

Executive Committee: Col. Cyrus Aldrich, E. W. Cutler, R. P. Russell.

Finance Committee: Geo. A. Brackett, W. W. Wales, Allen Harmon.

Committee on Invitations: D. Morrison, N. H. Hemiup, Mr. Clark, of Brooklyn.

Committee on Music: Mac Eustis, A. Grethen, E. W. Cutter.

Chief Marshal: Col. Aldrich.

Chief of Police: John A. Armstrong.

The soliciting committee is so large that we must omit it to-day—will give the whole Saturday.

Court House.—The court house is undergoing repairs, and people will be surprised to see the change it makes in the appearance of the hall and office rooms.

Funeral.—The funeral of Capt W. C. Clark was held yesterday at the Union Baptist Church. The Church was crowded, the Masons and many soldiers being in attendance, also the Second-regiment band.

Saint Anthony.

By our own Reporter.

Accident.—Mr. John Whitney was seriously injured at the St. Anthony saw mills yesterday. A large pile of lumber fell over and crushed him beneath it, causing such injuries as to make him unconscious. Dr. Johnston dressed the wounds.

School House.—At the citizens' meeting held on Monday night they voted to raise six thousand dollars and buy two lots in Trader's addition, known as the "Mulligan Place" on which to locate a school house, and two in lower town if possible. The tax will be assessed by the City Council, but as it will not be payable until January, the houses will not be built until spring.

RIVER NEWS.

The river rose four inches yesterday, with a prospect of a continued rise.

The arrivals yesterday were the Annie Johnston, Mollie Mohler and Albany. The latter came down the Minnesota from above the Rapids.

The Milwaukee, Annie Johnston and Mollie Mohler departed.

At the great sale of Government steamers and tugs, which took place at Cairo last week, some sixty vessels of different sizes and descriptions were disposed of. The Government realized about $650,000 by this sale. The vessels were said to have been sadly out of order, but two or three of the whole number being able to "run alone." Of the latter, one called the "Nymph," was purchased by Capt. Abe Hutchison, for the LaCrosse Packet Company, who was sent down for the purpose of attending the sale. The "Nymph" is about the size of the Annie Johnson, and will soon probably be placed in the line.

Go to Bryant, Stratton, Pirkey & Co.'s St. Paul Commercial College and get a business education. Send for "College Monthly." a21tf

Ten Dining Room Boys are wanted immediately at the International Hotel. 3

U. S. Must'g and Disb'g Office, Saint Paul, Minn., Aug. 21, 1865.

Notice is hereby given that all persons holding claims against the United States for expenses incurred in raising volunteers in the State of Minnesota, must immediately present the same at this office for examination and payment.

W. H. ROSSELL,
3t Capt. U. S. A. Must'g & Disb'g Office.

Furs.—Opening day on Thursday, August 17th. Mr. Moore will open for the inspection of the Ladies of St. Paul, a large and splendid stock of Fine Furs, comprising Large Mink Capes, Half Capes, Muffs, Collars, Cuffs and Mitts; also all the other grades of furs usually found in a first class store. Mr. Moore being a practical Furrier will guarantee every article to be made up in the best style and workmanship, and no deceptive names will be used in selling Minnesota Furs. Store, Concert Hall Block, 3d Street. 1w

To the Traveling Public.—One of the La Crosse line of steamers will leave St Paul daily on the arrival of the morning train from Saint Anthony and reach La Crosse the next morning in season for the express train.

Two express trains leave La Crosse at 6 a. m. and 1 p. m. The 6 a. m. train arrives in Chicago in time for the evening and the 1 p. m. for the morning trains to the East and South.

Elegant Ladies' cars on day trains and sleeping cars on night trains. Baggage checked to all points. Time guaranteed. This is the shortest, quickest, and most desirable route to Milwaukee, Chicago and all points East and South. CHAS. THOMPSON, Agt., Corner of Jackson St. and Levee.

Going East.—Passengers going to Chicago, Milwaukee and all points East and South, taking the Evening Boat from St Paul at 6 o'clock P. M., connect at Prairie du Chien with the Morning Express, getting breakfast on board of boat free of charge, and arrive in Chicago without change of cars, in time to connect with night express trains for all points East, avoiding sixty miles of dusty railroad travel. Passengers by this favorite route can *stop at Madison*, the Capital of Wisconsin, and visit the *beautiful lakes and many points of interest* around that city. Tickets good until used. For sale at the office of the Northwestern Packet Co. Time as quick and fare as low as by any other route. Palace ladies cars on all day trains, and luxuriant sleeping cars on all night trains. Ask for Tickets via *Prairie du Chien.*

E. C. JENNINGS, Trav. Ag't.
J. J. Hill, Ticket Ag't,
Jackson St., 2d door from Levee. jy27tf

Local Notices.

Minne-ha-ha, St. Anthony, St. Paul, &c. —Strangers, visiting Minnesota, should not fail of calling at Martin's Art Gallery, 2?? Third-st., St. Paul, the *only* place in the State where can be found a *full* collection of Photographic Views of Scenery, Indians, &c. As a word of advice: Do not buy until you have examined the assortment of sizes and prices at Martin's Art Gallery.

Petroline Cosmetic Soap.—It is a mechanical union of Petroleum Tar with pure Soap, and

Its use imparts a balmy, oleaginous influence to the Skin.

Which is not produced by any other Toilet Soap in use.

It is a powerful remedy in all species of Eruption of the Skin.

It is particularly beneficial in all Cutaneous Affections.

It is especially well suited for Army and other Hospital uses.

It is a specific remedy in cases of "Prickly Heat," Chapped Hands, &c.

It is especially commended for its defusive stimulant in all Scalp diseases.

It is an excellent Shaving Soap, and especially prepared for that use.

It has a most demulcent influence on the most delicate skin.

Assortments of these rich perfumed soaps are for sale wholesale by the manufactures, McKEONE, VAN HAGEN & CO., Philadelphia, and 50 Barclay street, New York.

J. C. & H. C. BURBANK & CO., St. Paul, Minn.
jly11-3m-e3w

Paul Rieger, Druggist, Third street, Upper Town, keeps constantly on hand J. C. Oswald's pure native wines for medicinal purposes, consisting of Blackberry, Cranberry Currant, Raspberry, Rhubarb, native and Clinton Grape, which he will sell at wholesale or retail. Also, pure French Brandies, Bourbon and Rye Whiskies, Bitters of all kinds, at wholesale and retail. All kinds of Drugs, Medicines and Dye Stuffs, as well as Perfumery and Toilet articles, at wholesale and retail. Prescriptions carefully prepared at all hours. je8 1y

Dr. C. L. Spencer's Fragrant Odouselaine for the Teeth.—It is one of the very best articles for cleansing and preserving the Teeth ever offered to the public, and is warranted to contain no acid or any other ingredient in the least injurious to the teeth. A cake of superior tooth paste accompanies each bottle. The Odouselaine can be found at wholesale or retail by Druggists generally.

C. L. SPENCER & Co., Proprietors, Providence, R. I.
DEMAS, BARNES & CO., New York, Sole Agents, to whom all orders should be addressed.
june11-3m

The Nuptial Tie.—Has been described as a knot tied with the tongue which the teeth cannot unloose. But the teeth themselves, if beautified by the aid of Sozodont, are powerful agents in producing the fascination which leads to marriage. The charm, to which this delicious preparation lends to the breath, too, has a decidedly hymeneal tendency. White teeth and a pure breath. What heart can resist them? eodlw

Special Notice.—Having been appointed on the first of August as the sole agent of the Milwaukee & St. Paul Railway for New York, I take this method of notifying the people of the State that the office of the company will be hereafter at 273 Broadway.

JOS. W. PRINCE.

Hall & McKinney.—Hall & McKinney serve up to-day, Mallard Ducks, Wild Geese, Count Oysters (best in the world) pheasants, ducks, turkey, (cold or hot) venison and porter house steaks, mutton chops, ham, pig's feet and tripe, the best cellery, mackerel and herring.

Private apartment for ladies.

Billiard Rooms attached, with six Phelan marble top tables, two four pocket (the only ones in the State), and carom (for amateurs).

Liquors.—Spiced rum punches, egg nogg apple toddy, tom and jerry, sweet cider, ale imported, wines and liquors.

nov14.1y.

D. C. Greenleaf has the largest and best assortment of Holliday Goods in the city, in Greenleaf's Block, near the Post Office. dec17tf

STATE NEWS.

BLUE EARTH COUNTY.

From the Mankato Record of Saturday

In Search of Homesteads.—We are informed that on Thursday last, four brothers, young men and discharged soldiers, passed through this place, for the frontier, where they intend making homestead claims. A good many discharged soldiers have already located in the counties south and west of us, and every day adds to their number. They generally bring with them arms and accoutrements purchased from the Government.

Sale of Farms.—Mr. Jared Lewis, living about five miles north of Mankato, sold his farm of 300 acres, and improvements, to Mr. Bradley, of Illinois, for $5,000. This farm is in a good state of cultivation, and contains a comfortable dwelling and all the necessary outhouses.

Mr. A. N. Dukes 80 acres of timber land two miles from Mankato for $1,200.

Mr. J. B. Stanley sold to Mr. D. R. Brooks 100 acres adjoining the latter gentleman's farm, about 1½ miles from town, for $1,000, and 175 acres across the river in Belgrade township.

Mr. Stanley sold the latter tract to Mr. Hegele for $6 per acre.

Personal.—Ex-Senator M. S. Wilkinson returned home on Friday evening last. We understand that it is his intention to resume his residence here, and that he will open an office for the practice of his profession. He is perfecting arrangements for the erection of a fine residence on Broad stret, Warren's addition.

In Jail.—Two men from Faribault county are now confined in jail at this place, on the charge of burning a preemption cabin located on a contested land claim.

The Largest Income.—We learn that the largest income returned for 1864 by any person in this section of the State is by a prominent lawyer of New Ulm, largely engaged in the prosecution of Sioux claims, whose income tax amounts to something over 1,300.

Arrangements are being made to give the returned soldiers from Blue Earth and adjoining counties a reception at Mankato.

WABASHAW COUNTY.

From the Lake City Leader.

Fruit Growing.—Some of the citizens of Read's Landing have been very successful in the cultivation of apples and pears. The finest orchard we have seen in the State in the variety and quality of its fruit was set out there seven years ago by W. C. McMaster. The trees are from the celebrated nurseries of Ellwanger & Barry, Rochester, N. Y., and were selected by them with a view to the rigor of our winters. Out of some twenty-five varieties set out, all have borne fruit, with two or three exceptions, for the past four or five years. We mention this more particularly for the benefit of those wishing to purchase trees, calling their attention to the nursery where they were procured; and the same nurserymen are prepared to make proper selections and fill orders for Minnesota. With proper care and attention their trees will not fail to flourish.

A few days ago the Press mentioned the receipt of an apple grown near St. Paul measuring ten inches in circumference. We have an apple of the Early Harvest variety from the orchard abovenamed measuring *eleven* inches, and it is as fine and perfect an apple as we ever saw; and this is only "one of many."

T. B. Wilson has also raised a fine young orchard, which was set out in 1859 we think, the trees being brought from Iowa. We noticed many of the trees well loaded.

Mrs. Morse has a good collection of seedling apple trees on her place at the lower end of town, which will produce a plentiful crop this season.

Chippewa Lumber.—We learn that the amount of lumber being run out of the Chippewa river the present season far exceeds that of any former year. Mr. Wilson has shown us some estimates of the quantities run out by the different companies since the opening of the river, amounting at a low calculation to *ninety-four million feet of clear lumber.* This would indicate prosperity for the Chippewa Valley greater than any heretofore enjoyed—a fact which we are glad to chronicle.

DODGE COUNTY.

The Railroad.—We understand that the entire grading and mason work on the railroad track between Rochester and this place will soon be completed, but it is yet uncertain whether the track will be laid this fall.—*Mantorville Express.*

The Court House.—The stone work of the second story of the Court House is now complete, and the work is progressing rapidly to completion.—*Ibid.*

SCOTT COUNTY.

Accident.—The little daughter of Mr. Rober was kicked by a colt in the street the other day, while passing near it. She was struck above the eye and cut severely, although she is not considered dangerously hurt.—*Shakopee Argus.*

The *Argus* announces that H. J. Peck has disposed of his interest in that establishment to his late partner, N. H. Russell.

AGENTS WANTED—MALE OR FEMALE—to sell the "Life of Abraham Lincoln," People's Edition. Address B. B. RUSSELL & Co., Publishers, Boston, Mass. aug22-1w

WANTED IMMEDIATELY.
ONE CABINET-MAKER,
ONE CHAIR-MAKER,
ONE WOOD TURNER,
au12-2w By C. WANDELL, Faribault.

DR. SIMONTON, DENTIST,
Ingersoll's Block, 3d street, St. Paul.
Prices—Teeth on Vulcanite, $30 per set; best Gold Fillings, $2.50 to $4.00. aug18-1y

NEW FIRM.
R. F. HOUSEWORTH having sold his interest in the firm of PRATT & HOUSEWORTH, To L. L. HUGHSON, the business will be conducted under the name firm of
PRATT & HUGHSON,
At their Old Stand, No. 221 Third street, Rogers' Block, where they will keep constantly on hand all the latest styles of
BOOTS, SHOES,
HATS, CAPS, AND
GENT'S FURNISHING GOODS.
E. E. HUGHSON, engaged in the Boot and Shoe Trade before the War, will be happy to see all of his old customers and all new ones that may favor the Firm with their patronage.
aug16dtf PRATT & HUGHSON.

80 HOGSHEADS
Blossburgh Coal,
Just received on Commission, and for sale low
jy15 J. C. & H. C. BURBANK & CO.

LUMBER.
We have now on hand a large stock of Building Lumber, Fencing, Pickets, &c.,
Which we offer for sale at the lowest prices. Lumber yard on First Street.
ANKENY, ROBINSON & CLEMENT, Manufacturers of Lumber, Minneapolis, Minn.
my-1y1st

THE ST. PAUL ICE COMPANY
The undersigned having purchased the interest of Chas. Symonds, will hereafter carry on the Ice Business in this city under the name of the St. Paul Ice Company.
CHAS. EATON. J. R. CLEVELAND.
St. Paul, May 22, 1865. m23tf

Does St. Paul Love Music?

Some years ago the undersigned left the lucrative situation as leading Chorister and Organist in Rev. Henry Ward Beecher's Church, Brooklyn, New York, and accepted a position as Professor of Vocal Culture, Organ, Piano, Harp, Melodeon and Guitar in the Judson Institute, Alabama.

Soon after the commencement of the war effort was made to return North, but without success, and for a period of nearly four years he, with his family, were subjected to the persecutions and trials common to Unionists from the North living in the South. They have during these trials seen a beloved father, (Gen. A. Hubbard, of Rochester, Orleans county, New York,) mother and daughter carried to an untimely grave; but by the kind hand of Providence the gallant 9th Minnesota Regiment took possession of that portion of Alabama in the month of May, and on its leaving for home in July the officers and men kindly invited them to accompany the regiment to Minnesota and locate there.

The undersigned is now quite recovered in health and will gratefully receive patronage from all who desire the best instruction on the Organ, Piano, Harp, Melodeon and Guitar. Cultivation of the Voice and the most approved style of Oratorio, Operatic, Chorus Glee, Song and Ballad Singing; also in Theory and Composition, Harmony, Thorough Base, &c., &c. For his skill in the profession, his success in imparting information and his social position, he refers with much pleasure to

Hon. Wm. H. Seward, Secretary of State, Washington, D. C.
Rev. Henry Ward Beecher, Brooklyn, N. Y.
Wm. Mason, Pianist, New York.
Prof. Geo. F. Root, Chicago.
Prof. B. F. Baker, Boston.
Ossian E. Dodge, St. Paul.
Col. J. F. Marsh, 9th Minnesota.
Lieut. Col. W. Markham, 9th Minnesota.
Gen. S. P. Jennison, 10th Minnesota.
Gen. L. F. Hubbard, 5th Minnesota.

Orders left at the Music Stores of Munger Bros. and Root & Cady will receive prompt attention.

H. A. POND.

New Books of Popular Music

For the
FLUTE VIOLIN AND ACCORDEON.
Winner's Excelsior Collection
FOR THE FLUTE, Price 75 cents.
FOR THE VIOLIN, Price 75 cents.
FOR THE ACCORDEON, Price 75 cents.

Each of these books contains nearly ONE HUNDRED AND FIFTY POPULAR MELODIES, comprising Waltzes, Polkas, Schottisches, Marches, Quicksteps, Redowas, Cotillons, Galops, Reels, Jigs, Hornpipes, Fancy Dances, etc. Copies will be sent by mail, post paid, on receipt of the price.

OLIVER DITSON & CO., Publishers, 277 Washington Street, Boston.
aug15-tch

FOR SOLDIERS.

WE have received a good assortment of
MEN'S BOOTS,
BALMORALS,
and GAITERS,
Selected expressly for
SOLDIERS' TRADE,
Which we are selling low, only
AT WHOLESALE.
Wm. J. Smith & Co.
St. Paul, July 31, 1865. mch23-1y

NEW EXPRESS OFFICE.
For the accommodation of my Third street and up town patrons, I have established a branch Express office at Fairchild & Co.'s Auction store, Roger's Block, Third street, where orders will receive prompt attention.
A. H. WIMBISH.

WHITNEY & BANKER,
REAL ESTATE,
—AND—
General Commission Agents.
Office: Third Street, Bridge Block.
CHAS. T. WHITNEY, Notary Public. | ISAAC A. BANKER, Surveyor & Engineer.

U. S. SANITARY COMMISSION
Army and Navy Claim Agency.
NO CHARGE FOR SERVICES.
John Peller, Local Agent.
Office Capitol Building, St. Paul, Minn.

The U. S. Sanitary Commission desiring to relieve Soldiers, Sailors, and their families from the heavy expenses usually paid for the prosecution of such claims, have established this Agency to collect pensions, arrears of pay, bounty and other claims against the Government, WITHOUT CHARGE OR EXPENSE OF ANY KIND WHATEVER TO THE CLAIMANTS.

On application sent to this Agency, stating the name and post office address of the claimant, the name, rank, company, regiment, service, and State of the Soldier on whose account the claim is made, date of discharge or death, the proper blanks will be filled out as far as possible and forwarded to the person applying. These can then be executed and returned to this office, where the claim will be prosecuted to a final issue in the shortest possible time.
jly12eod8w

WANTED.
Attention. Something new. I will send by mail, post-paid, a beautiful Military Album, with 24 pictures of all our Union Generals, for fifty cents. Agents wanted immediately. Price per dozen to agents, $3.00 or $1.75 per half dozen. Send all orders to C. L. BRIGGS, 144 Dearborn street, Chicago, Ill. aug6-d&w1m

REAL PROPERTY
FOR SALE AT
AUCTION FOR CASH,
To the highest bidder, convenient to and in the city of St. Paul, and in Hennepin county at Bloomington and Minnetonka City.

T.	R.	Sec.	Description.	Acres.
117	22	3	Lots Nos. 3 and 4	63.87
117	22	17	Se of sw	40 00
117	23	10	E hf of se	80 00
117	22	10	E hf sw	80.00
117	22	21	S hf of sw	80.00
117	22	21	W hf of se	80.00
117	22	22	E hf of sw	80.00
117	22	12	E hf of ne	80.00
116	21	21	Lot No. 4	63.22
116	21	28	Lot No. 2	63.20
116	21	31	Se of nw	40 00
116	21	30	Lot No. 2	63.60

Also, in Town 28, Range 23, Section 17, a farm known as "Young's Farm," on the Reserve, three miles from St. Paul, running from a road which runs out of the St. Paul and St. Anthony road to Fort Snelling, to the Mississippi river, east of Minnehaha Falls, containing 90¼ acres. Also, Lot 8, in Block 20, in the city of St. Paul, with the buildings thereon. Said piece or parcel of land is situated between Third, Market and Spring streets, and is said to contain 60 by 172½ feet.

Terms, ten per cent when knocked down and the balance as soon as the deeds are made out—say three days.

N. B.—Purchasers can have two thirds on a credit of one, two or three years, by giving a bond and mortgage on the property for either of those terms, bearing interest at the rate of one per cent per month, payable quarterly.

Sale to take place on Monday, August 28th, 1865, at ten o'clock, at the store of R. & J. M. WARNER, Auctioneers, St. Paul.
aug11-td-eod On account of H. Whittell.

RAILROAD NOTICE.
On and after September 1st, 1865, the rate of Passenger Fare on the
First Division St. Paul & Pacific R. R.
will be at the rate of
Six Cents per Mile,
Payable to the Conductors on the trains. Tickets will be for sale at all Depots on the road, and can be purchased of the agents at the rate of
Five Cents per Mile
After September 1st, 1865, "Soldier's Fare" will be abolished and full rates collected.
After September 1st, 1865, the rule of the company in regard to charges for storage on goods not taken from the depots will be strictly enforced; the limited depot room of the Company makes this imperative, when we are compelled to hold goods in warehouse.
aug20tsep1 F. R. DELANO, Sup't.
Minneapolis and St. Cloud papers copy four times

BILL-HEADS—Ruled and Printed in the best style, at the "PRESS" Job Printing

ST. PAUL FEMALE SEMINARY AND BOARDING SCHOOL.—The next session will open Monday, September 4th. The new Seminary building will be ready to be occupied and will add greatly to the attractiveness and completeness of the Institution.

Four teachers are engaged for the departments of regular study, besides teachers of Music, Drawing and Modern languages.

A Primary Department for Little Girls will be opened in a room separate from the more advanced classes, to which a teacher will devote her whole time.

Dr. Dio Lewis' "New Gymnastics for Women and Children," will be introduced, and a lady who has been a pupil of Dr. Lewis has been engaged as teacher of Gymnastics and Calisthenics. For admission or further information apply to J. G. RIHELDAFFER, Corner Summit Avenue and St. Peter streets, St. Paul. jly27-d&w1m

CLARK SEMINARY
Offers both sexes good advantages in both Solid and Ornamental Branches. Its seventh year opens September 4th. Board, room and tuition in common English $50 per term, $150 year year. For catalogues address the Principal, G. W. QUEREAU, A. M.,
aug3-1m Aurora Illinois.

Steinway & Son's
PIANOS,
Chickering & Son's
PIANOS,
Prince & Co.'s
Automatic Organs and Melodeons,
ESTEY COTTAGE ORGAN,
At MUNGER BROS., 192 Third street.
aug15

SAINT PAUL
Fire and Marine
INSURANCE COMPANY.
216 3d street, St. Paul, Minn.
Capital, $500,000!
Insures Buildings, Merchandise and other property against loss or damage by Fire.
Also against the perils of Inland Navigation.
Particular attention given to the Insurance of *Farm Property, Isolated Dwellings*, and their *Furniture*, for one, two or five years.
Board of Directors.

Theo. Borup,	Wm. Lee,
J. C. Burbank,	Geo. L. Farwell,
John Nicols,	E. F. Drake,
John L. Merriam,	Horace Thompson,
W. W. Eastman,	Wm. F. Davidson,
John S. Prince,	Wm. P. Murray.
Peter Berkey,	

J. C. BURBANK, President,
S. S. EATON, Secretary.
aug15-tf

The Blind Made to See!

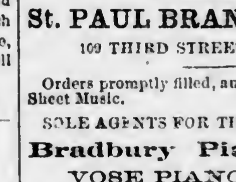

and
THE DEAF HEAR!
—:o:—
DR. B. PHELPS,
OF NEW YORK,
Oculist and Aurist,
IS AT THE MINNESOTA HOUSE STOPPING FOR THREE OR FOUR MONTHS.
Having made diseases of the EYE and EAR a study for Twenty Years, and having succeeded in relieving thousands who were afflicted in these delicate organs, he feels warranted in tendering his professional services to the citizens of this place. For particulars see small bills. For proofs of success call and see certificates. I will attend to all Venereal cases.
Best references given if desired.
jy25-d&w1m*

ROOT & CADY,
Music Dealers and Publishers,
67 WASHINGTON ST., CHICAGO.
St. PAUL BRANCH HOUSE
109 THIRD STREET, ST. PAUL.
Orders promptly filled, and postage prepaid on Sheet Music.
SOLE AGENTS FOR THE CELEBRATED
Bradbury Piano Forte,
VOSE PIANO FORTE,
Mason & Hamlin's Cabinet Organ,
Wheeler & Wilson's Sewing Machine.
Catalogues and Price Lists mailed free.
jy25-d,tw,w3m

Saint Paul Marble Works.
Cor. of Third & Exchange Sts.,
(Near the old American House.)
All kinds of MARBLE WORK done to order. Particular attention given to CONTRACTS for large MONUMENTS, or any kind of FANCY or PLAIN MONUMENTAL WORK.
ALL WORK WARRANTED.
Now is the time to leave your Spring orders.
C. J. ALDRICH, Agent for the Company.
feb25-1y

AGENTS WANTED EVERYWHERE.
RETURNED SOLDIERS and everybody with a small capital can make $20 per day selling our great, new and wonderful extra large size, fine quality Stationery Packages. Every dollar invested more than doubled. *Splendid Gold* and *Silver Watches* presented *free* to all who act as our agents. *Smart men* wanted in every village and town to *establish Agencies. County Rights free, sales immense, demand* increasing, everybody buys them. Send for our new circulars, containg Extra Premium Inducements, *free.*
M. D. GILBERT & CO., Stationers, 102 Nassau street, New York.
dtaug21&w3m

1865. SAVANNA & ST. PAUL 1865.
STEAMBOAT LINE,
will carry freight from
CHICAGO, MILWAUKEE & RACINE
to all points on the
UPPER MISSISSIPPI RIVER
AT THE
Lowest Tariff Rates.
MARK PACKAGES via SAVANNA,
And ship from Chicago by C. & N. W. Railway or Chicago and Milwaukee Railway. Ship from Milwaukee by Chicago & Milwaukee Railway.
L. B. & C. GREIG, Agents, St. Paul.
aug17 2m

MILLINERY!
Be it known to every lady in the State that we have a stock of Millinery such as cannot be found in any other house in the City. We think we can afford a little to every family in Minnesota, and at prices that must please the buyers, having
Purchased Before the Late Advance.
We have a choice stock of
DRY GOODS
Just opened.
Our Cloak Department
is well supplied with the latest designs.
Dress and Cloak Trimmings,
very new;
HEAD-DRESSES AND HEAD ORNAMENTS, the newest, with all those Fixings and Fancy Articles kept in a first class Millinery and Ladies' FURNISHING STORE. We will not further enumerate. Give us a call, or send your orders. Our new stock is in Catholic Block, second block below the bridge. Our German customers will be glad to hear that we have obtained the services of Miss Zimmermann, who will be happy to wait on them in the future.
Mrs. J. J. DUGAN.
St. Paul, May 10, 1865.

JAS. J. HILL,
Forwarding & Commission
AGENT FOR THE
NORTH WESTERN PACKET COMPANY
ILLINOIS CENTRAL RAILWAY,
MIL. AND PRAIRIE DU CHIEN RAILWAY.
FREIGHT CONTRACTED
TO ALL POINTS EAST AND SOUTH AT THE LOWEST RATES.
Overcharges and Damages promptly adjusted.
Office and Warehouse on the Lower Levee, St Paul. ap5-tf

CASPER OEHRLINE,
Merchant Tailor,
Jackson Street, between Third Street and Levee, Saint Paul, Minnesota.
N. B.—Dyeing, cleaning Silk and Velvet goods and all other goods. Particular attention paid to the Steamboat trade. Will buy and sell second hand clothing. nov13-1y

BLANK BOOKS
Of every description for Records or Accounts, made to order in the best manner, at the "PRESS" BINDERY.

HARDWARE AND STOVES.
JOHN CURTIS,
Corner Third and Cedar Streets.
Manufactors' Agent and Wholesale dealer in
Shelf and Heavy Hardware,
NAILS, GLASS, SHOVELS, SPADES, CHAINS, STRAP AND T HINGES, TABLE AND POCKET CUTLERY SCISSORS, PLATED WARE, LEAD PIPE AND SHEET LEAD STOVES AND TINWARE.

State Agent for the sale of Morrison's celebrated
HOME COMFORT

Summer and Winter Cook Stoves.
The best in the world.

My stock of OFFICE, BOX, PARLOR, and a large variety of different kinds of COOK STOVES, is the largest ever brought to this market.

I keep a full stock of all goods in my line of trade, and I think I can offer inducements to the trade that will be to their advantage to deal with me. I keep a full stock of

TIN PLATES, PIG TIN,
SHEET COPPER, METTLE
AND COPPER BOTTOMS,
SHEET IRON,
Both American and Russia.

My stock of Newhouse Traps, Hunt's, Blood's, Ten Eyke's, Newmyers' and Groff's Axes is very large, and also a large stock of PUTNAM'S NORTHWESTERN AND PRESSED HORSE NAILS.

Edgar Nash is still connected with the establishment and will be happy to attend to the wants of his old friends at all times.

A look through my large stock is earnestly requested of the trade before purchasing elsewhere.
JOHN CURTIS.
aug5-1y

LA CROSSE & ST. PAUL
PACKET COMPANY.
Capt. W. F. DAVIDSON, President.
WM. RHODES, Secretary and General Agent.
Capt. P. S. DAVIDSON, Superintendent.
The Shortest and Most Comfortable Route to and from Minnesota.
SUMMER ARRANGEMENT.
The LaCrosse & St. Paul Packets
are running
A DAILY LINE
of large and splendidly fitted side-wheel steamers between
LA CROSSE & ST. PAUL,
as follows:
MOSES McLELLAN,
Jas. R. Hatcher, Master.
NORTHERN BELLE,
J. B. West, Master.
KEOKUK,
Issac Moulton, Master.
One of these Steamers
LEAVES LA CROSSE EVERY EVENING,
upon the arrival of the 11 o'clock Express Train from Milwaukee. They make close connections at the following points:
AT WINONA,
with the Winona and St. Peter Railroad, for St. Charles, Rochester and southern Minnesota.
AT REED'S LANDING,
with Chippewa River Daily Packets, for Eau Claire;
AT PRESCOTT,
with the St. Croix Daily Packets, running to Hudson, Stillwater and Taylor's Falls.
AT HASTINTS,
with Stages for Faribault and Owatonna
AT ST. PAUL,
with the St. Paul and Pacific Railroad, for St. Anthony, Minneapolis, Anoka, St. Cloud, and Northern Minnesota, and Stages for the Red River of the North.
Also with
Daily Minnesota River Packets,
For Shakopee, Chaska, Carver, Belle Plaine, Henderson, Le Sueur, St. Peter, Mankato, New Ulm and Fort Ridgely.
One of the Above Packets
Leaves St. Paul Daily,
AT 10 A. M.,
on the arrival of the St. Paul and Pacific train, making close connections at La Crosse
With the Morning Train
FOR
MILWAUKEE, CHICAGO,
AND ALL POINTS EAST AND SOUTH.
This Company is also provided with a large number of LIGHT DRAUGHT, Freight and Tow Boats and Barges, which will enable them to do business with dispatch, whatever the stage of water may be.
Merchants Can Rely on this Line.
TICKETS can be procured to all points, at the Company's Ticket Office, corner of Levee and Jackson streets.
CHAS. THOMPSON, Ticket Agent.
BORUP & CHAMPLIN, Freight Agents.

MINNESOTA RIVER PACKET.
THE STEAMER
MOLLIE MOHLER,
Capt. H. W. Holmes,
Will run to the Rapids, connecting with the Steamers Albany, Ariel, Stella Whipple, Enterprise, and Chippewa Falls, making daily trips, leaving St. Paul at 2 o'clock P. M. Leaving Rapids at 4 A. M., connecting with Stages at Shakopee for all points on the Minnesota River.
Freight received at all hours at Wharf Boat at foot of Jackson street, for all points on Minnesota River. CHARLES THOMPSON.
ap26-6m Agents, BORUP & CHAMPLIN.

FARM FOR SALE IN
COTTAGE GROVE.
The subscriber offers for sale his Farm in Cottage Grove, Washington County, Minnesota, thirteen miles from Saint Paul, consisting of One Hundred and Seventy-Five Acres of first quality Prairie, all under cultivation, one hundred and twenty-five acres of timber, and fifteen acres of a lake.
The quality of the soil is equal to any in the State of Minnesota.
On the farm is a large two-story dwelling House, thoroughly finished, a large stone Cistern, Barn, Granaries and Sheds, sufficient for a large stock of horses, cattle, and five hundred sheep. Also a good tenement house with good cellar and cistern.
There is on the farm an Orchard of fifty hardy Apple Trees, many of them bearing fruit. Also Plumbs and small fruit in abundance.
I will sell with the farm my flock of Sheep, consisting of six hundred and seventy-five prime sheep and lambs.
This farm is one of the most pleasant and desirable in the State, and is in the immediate neighborhood of Church and Schools.
THEODORE FURBER,
Cottage Grove, Aug. 3d, 1865. aug3-1m

J. C. & H. C. BURBANK & CO.
WHOLESALE GROCERS,
COMMISSION MERCHANTS,
AND AGENTS FOR THE
Merchants' Despatch,
LOWER LEVEE AND SIBLEY STREET, ST. PAUL.
jy13-tf

200 BARRELS
CHOICE DRIED APPLES,
Just received on Commission, and for sale low by
jy15 J. C. & H. C. BURBANK & CO.

New Advertisements.

INGERSOLL'S HALL.
FOR FOUR NIGHTS ONLY
Monday, Tuesday, Wednesday and Saturday, Aug. 21st, 22d, 23rd and 26th.
KELLY
ARLINGTON,

AND LEON'S
MINSTRELS!
FROM THE ACADEMY OF MUSIC, CHICAGO.
Everywhere acknowledged by the press and public the **Sovereigns of the Profession.**
Entire change of Programme every evening.
Admission 50 cts; Reserved seats 75 cts., to be had at Munger & Bro.'s Music Store.
Sale of tickets commences on Saturday, Aug. 19th.
Doors open at 7½ o'clock; performance to commence at 8¼ P. M.
The company will also perform at Harrison's Hall, Minneapolis, on Thursday and Friday, Aug. 24th and 25th. au17td

Office Chief Commissary Subsistence, District of Minnesota, St. Paul, August 19, 1865.
SALE OF GOVERNMENT WHISKY.
Will be sold at this office on Thursday, August 24th, 1865, at 12 o'clock M., 1,031 gallons of good Whisky.
Sealed Proposals will be received at this office until 12 o'clock M., August 24th, for the above lot of Whisky.
Bids to state the price per gallon offered. Samples can be seen at this office.
The undersigned reserves the right to reject any or all bids.
R. E. DAVIES,
Captain and Commissary of Subsistence.
aug19-5t

Office Chief Commissary Subsistence, District of Minnesota, St. Paul, August 18, 1865.
Sealed proposals in duplicate will be received at this office until 12 o'clock M., Saturday, August 26th, 1865, for furnishing One Thousand Barrels of the best quality of Spring Wheat Flour, to be delivered free of drayage at the Commissary Warehouse on the Lower Levee, or at such place in the city of St. Paul as may be required by the undersigned.
The Flour to be inspected at the expense of the contractor, and by an inspector to be designated by the undersigned.
Small samples to accompany proposals—the boxes containing the same to be labeled.
The flour to be delivered by the 15th day of September.
Proposals from contractors who have previously failed to comply with their bids or from disloyal persons will not be considered.
All bids must be accompanied by two guarantees. The responsibility of the guaranters must be shown by the official certificate of the Clerk of the nearest District Court, or the United States District Attorney.
The names of the firm must be stated in full, with the precise address of each member of the firm.
A bond with good security will be required.
FORM OF GUARANTEE.
We, ——, of the County of ——, and State of ——, do hereby guarantee that —— is able to fulfil the contract in accordance with the terms of his proposition: and that, should his proposition be accepted, he will at once enter into a contract in accordance therewith. Should the contract be awarded him, we are prepared to become his securities.
[This guarantee must be appended to each bid]
Those not corresponding with the above conditions will be rejected.
Bids to be directed to "Capt. R. E. Davies, C. S.," and endorsed "Proposals for Flour."
The undersigned reserves the right to reject any or all bids.
R. E. DAVIES,
Captain and Commissary of Subsistence.
aug19-6t

THE WHEELER AND WILSON
SEWING MACHINE
HAS INVARIABLY RECEIVED THE
Highest Premiums
wherever exhibited in this country and in Europe, and the fact that more of these Machines are sold than of all others, is proof of their superiority.
We challenge a comparison, and do not depend on underrating other Machines to sell ours.
We take pleasure in fully explaining the construction and operation of this unrivalled Sewing Machine to all visitors.
Rooms in Root & Cady's Music Hall, 109 Third Street.
ROOT & CADY, Agents.
july13-d,tw&w-3mo

500 MEN WANTED!
IMMEDIATELY,
TO WORK ON THE
Lake Superior & Mississippi R.R.
Apply to WM. BRANCH.
At office south side of Seventh street, near Wauconta street

MARVIN'S
Crockery Importing House
WILL SELL
CROCKERY, GLASSWARE,
&c., &c.,
At Eastern Prices,
with LESS than freight added. A large stock of
Table Cutlery,
Carbon Oil & Lamps,
Looking Glasses,
Britannia Ware,
Tea Trays, &c.,
for sale at latest GOLD PRICES.
R. MARVIN,
189 & 191 Third street & Bench Street, St. Paul.
sept 0

WESTERN HYGEIAN HOME
Saint Anthony Falls, Minn.
R. P. TRALL, M. D., M. NEVINS, M. D., Proprietors.
A. G. HUMPHRIES, M. D.,
Mrs S. R. HUMPHRIES, M. D., Associate Physicians.
Dr. S. H. HUNT, Electrician and Superintendent
The Winslow House is now provided with all the appliances of a first class Health Institution, including the Light Gymnastics, Swedish Movements, &c. Its Medical Department will be conducted strictly on Hygenic principles. Boarders who desire pleasant, light and airy rooms, and a plain substantial fare, without medical treatment, can be accommodated. All classes of Invalids who are seeking health in the pure atmosphere and invigorating climate of Minnesota, will find, in our dieting and bathing arrangements, additional means for recovery.
MEDICAL COLLEGE DEPARTMENT.
The first term of the Minnesota Hygenic Therapeutic College is now in operation. The Lectures will continue till the middle of October. Ladies and gentlemen are admitted on equal terms.
PRIMARY SCHOOL DEPARTMENT.
A Primary School is connected with this establishment, in which the Light Gymnastics are taught, and bodily development and health, as well as mental culture, attended to.
For circulars address,
WESTERN HYGEIAN HOME,
m13 6m St. Anthony Minn.

$125 A MONTH.—Agents Wanted everywhere to introduce the improved *Shaw & Clark $20 Family Sewing Machine*, the *only* low price machine in the country which is *licensed* by Grover & Baker, Wheeler & Wilson, Howe, Singer & Co., and Bachelder. *All* other machines now sold for less than forty dollars each are *infringements*, and the seller and user are *liable to fine and imprisonment.* Salary and expenses, or large commission, allowed. Illustrated circulars sent *free.* Address SHAW & CLARK, Biddeford, Maine. ma21-dw3mo

The Saint Paul Press.

SAINT PAUL, AUGUST 23, 1865.

TO ADVERTISERS.

☞ *This paper has a Daily, Tri-Weekly and Weekly circulation nearly* **Treble** *that of any other in Minnesota, and therefore presents inducements to advertisers which they will not find elsewhere.*

IS THERE NO REMEDY!

We recorded the last wholesale murder yesterday, and are possessing our souls in patience, with the expectation of furnishing another interesting budget tomorrow. The last one was excruciatingly pleasant, and enchantingly delightful.

A passenger train started out from Bridgeport, and after going a few miles, found a freight train, with a broken down engine, on the track. The passenger engine was accordingly attached to the freight train and the whole backed down the track. Here was an opportunity too good to be lost. When one train confronts another, the engine and baggage and mail cars must be overcome before the iron steed can plough among the passengers. But here was the rear of a passenger train totally unprotected. The cars contained men, women and children. What a splendid chance for slaughter! It would have been terrible to have missed it, but the reader need feel no anxiety on that score. A new engine was sent, flying toward the backing train, on a "trial trip." Its speed was being tried and the velocity attained was charming. Nearer and nearer it approached the women and children. Glorious! The space was rapidly diminished until a lovely collision was inevitable. Could anything be more agreeable? The trial engine comes up boldly to the work, runs through the first passenger car, enters the second and *explodes*. What a pity that the explosion was not delayed until it had reached the last car? But as it was, the "pleasant shrieks of the victims" were heard upon the morning air. Seven poor devils were sent to eternity instanter, and twenty or thirty more started on the journey. Oh, it was a model accident. Ladies were killed, wounded, scalded, and had their limbs broken, children were bruised and smashed, and men were impaled—and the "Fairfield" made its "*trial trip*."

But a few days since we had a pleasant little lake disaster, where two boats, whose lights were visible when six miles apart, collided before it was yet fairly dark, and drowned a hundred or more of the passengers. This, too, was charming, but not so exquisite as the "trial trip," because there was not so much torture. No one was scalded or smashed but they were all simply drowned.

—The newspapers are making an outcry over these little affairs, especially the "trial trip." They demand investigations as they have done scores of times before, and we shall have investigations and verdicts, "Nobody to blame," it being, we suppose, an act of God, which human power could not avert. We should be happy to see an act of God in the shape of hempen cords around the necks of a few captains, conductors and engineers. We believe it would have a salutary effect upon these other acts of Providence, such as the Bridgeport disaster, and the sinking of the Pewabic. The papers may cry for investigations until they are exhausted, but it will be useless until some punishment is inflicted. A careless officer sacrifices from ten to five hundred lives; a Coroner's inquest is held, and, at the most, finds the murderer deserving of *severe censure*. There it ends, and in a few days the next accident ensues with a similar result. If the first careless officer had been hung or sent to the penitentiary, the "next accident" would undoubtedly have been indefinitely postponed. The only reason we can see for not inflicting such punishment, is on the ground that a wholesale murderer is guilty of no crime.

THE Copperheads are in a bad condition all through the State. The following from the Mantorville *Express* is a sample of the condition of the party in the majority of the counties in the State:

PLAYED OUT.—Bogus democracy seems to be about "played out" in Dodge county. The State Convention was to meet on Wednesday last, but we have heard not a lisp of a county convention, and understand no delegation has gone from the county.

THOSE who sympathize with the *Pioneer's* desire for the execution of Secretary Stanton because he would not permit (as is alleged) exchanges, will be interested in reading a synopsis of Gen. Hitchcock's letter upon the subject in our telegraphic report. He says the rebels violated the cartel, and as that would throw the blame upon Jeff. Davis we expect to see the *Pioneer* come out and demand the execution of Gen. Hitchcock.

THE New York *World*, in speaking of the high-life elopement case which we gave an account of last week, says:

The names of the parties represented as Mr. and Mrs. G——, in the romance before the Jefferson Market police ... the other day, have finally come out. A Brooklyn paper says that Mr. G——'s name is Getty, and his wife is the daughter of ex-President Harrison. It denies that the opera singer alluded to is Miss Spinola.

IN speaking of the Winnebago Land Office, the Mankato *Record* says:

The telegraph reported, several weeks ago, a change in the Receivership of the Winnebago City Land Office, and the re-appointment of the present Register. We are informed that this report is incorrect, and that Messrs. Holley and Welch have both been re-appointed.

—The number of persons in Washington regularly and temporarily holding positions of trust and emolument under government, or who are paid for transacting business with the government, is five thousand.

—Colt's factory is to be run twenty hours a day in consequence of the increased demand for pistols. Many of the orders, it is said, come from Southern negroes.

—Washington's original will is to be sent back to Fairfax Court House from Richmond this week, and all the other original copies are to be kept by their owners as evidence of their credulity.

—It is said on what is considered good authority that Mr. Robert Lincoln, son of the late President, is shortly to be married to a daughter of Secretary Harlan.

THE SAINT PAUL PRESS.

VOLUME V. SAINT PAUL, WEDNESDAY AUGUST 23, 1865. NUMBER 192.

RAMBLES THROUGH MINNESOTA

By the Travelling Correspondent of the St. Paul Press.

Two weeks of severe illness have intervened since I last wrote you. I promised my physician a capital notice if he would make a short job of my case. If I do not have a relapse—all right—think I will wait a few days and see.

REDWOOD FALLS.

This town was just located about one year ago by Col. Samuel McPhail—the principal attraction being the superb water-power at the falls, where a narrow stream of water, confined between immense ledges of granite, tumbles down a rugged precipice thirty feet perpendicular height, though the sloping of the ledge makes the descent somewhat more. At a high stage of the river this must be a very attractive scene. A dam for the mill was built here by two men in a day, all that was required being to fill up a small gap in the ledge. A flume was blasted through the ledge for about twenty feet, and this gives a great water-power, now used to run a first rate saw mill that averages ten thousand feet per day. Owing to the expense in hauling machinery so far, light machinery was preferable. Just above the main falls are two other smaller ones, giving a fall of fourteen feet, where, with the exception of a little blasting and another day's work at building the dam, nature has made a splendid privilege, that is to be used for a grist mill, and will be completed in season for next year's crop. The ledge on either side of the falls where it is abrupt, is above fifty feet perpendicular, and in a distance of five hundred and ten yards the river has a fall of one hundred and two feet. The stream is very narrow, in fact little more than a creek, but above the mill it is twenty feet deep in some places, and here they have caught pickerel weighing thirty pounds. The water-power is a fixture and has plenty of water in the driest season.

After passing up the stream a short distance, we leave the granite ledge and come between the bluffs, in some places one hundred and fifty feet high, and consisting of a mass of matter part clay and part stone; it appears to be rock in a state of formation—of a peculiar soapy feeling in handling and walking over it. Considerable red ochrey and other colored clays are found—blue, green, white, etc. Samples of each were collected and sent to the Chemist of the department of Agriculture, at Washington, for analysis. It is said by some that one of the bluffs up which we went is filled with copper, while others call it something else. It is very evident it is some kind of mineral deposit, and a short time will tell us all about it. We come to the place, after walking a mile, where the first coal in the bank was found, and where, I think, there is also plenty of lime rock.

There is considerable Cedar on the stream, some of which are three feet through, and it is from this red Cedar the river takes its name of Redwood. Having spent an active afternoon in climbing steep bluffs and going over considerable ground towards evening, I felt very much like sitting down, but which, owing to the horse-back ride, I was not able to do for several days. I fancy I never shall see a horse and saddle but the trip from the Fort will be called to mind. After supper I made some further notes. In the cool morning, about sunrise, they have, very often, fine exhibitions of the mirage, in which the country as far as Big Stone Lake, Red River, the Coteau, &c., is distinctly seen. Another attraction is the fact that Buffalo come up within a mile of town, sometimes, and within thirty miles they are found in immense herds during the hunting season. During August the first parties go out.

As soon as a good large hotel is built, this must be a popular resort for pleasure seekers, and the buffalo and elk will offer great attractions to those who desire to indulge in the excitement and romance of the trip. I was half inclined to go out and capture half a dozen or so myself, but when I learned it would be necessary to go on horseback, my courage failed me.

There is some enterprise among the people, and one instance of how they do things is this: on Monday morning the men went into the woods, cut and hauled the logs to the mill, where they were sawed, and Saturday night showed a store 18 by 24 feet, finished and painted —roof shingled and the walls between the studding filled in with brick and mortar. Monday morning following the proprietor opened a store with a full stock of goods and is doing a rushing business.

A well dug here is a curiosity, as by putting a teaspoonful of saleratus in a glass of the water, it effervesces, and in making biscuit no sour milk is necessary. I did not think to try it myself, but was told so by the proprietor of the present hotel. The water has a peculiar effect on the bowels, and they call it the Doctor. Of course I learned all about that peculiarity of the water, as I drank a dozen times or more. Its tendency is to increase rather than slacken the thirst. For drinking water they make use of the springs. Lots were selling in this village during the week of my visit, at from twenty-five to one hundred and five dollars each. Thirty claims daily were being pre-empted, and we may anticipate full as much improvement to be made in this section by white folks as could possibly have been made by the fascinating Dacotah whelps.

At Redwood Falls, which is the name of the town, mechanics can find active employment, and every trade needs one or more representatives, carpenters, masons, brick makers, stone-layers, etc.; but carpenters and masons, particularly, are in demand. Twenty-seven buildings are under contract, to be finished by the first of October, seven of which are now going up.

In my last, an error occurs. It should read that the best deposit of coal yet found is on the *banks of the Minnesota*, and that *chemists* have obtained oil from the coal, instead of geologists.

Having had a very pleasant afternoon, it was suggested that our party join with the citizens generally in a dance. At nine P. M. the Redwood string band announced their readiness to furnish music. Such an assortment of violins, banjos and bass viols you could not find at Munger's. I really thought there had been a raid on a music store.

It was good music, however, and among the ladies who favored us with their company there were many fine dancers; Saratoga and Newport could not furnish more graceful steps in the Polka or Lancers; and you may rest assured your correspondent went into the exhilerating recreation with a relish. There were no dancing parties to the west of us that night unless they may have been scalp dances by the "poor, persecuted Indians." At twelve the party broke up, after enjoying a delightful evening, and one which will be chronicled in the history of the town. I must not omit to give the ladies credit for the prompt manner in which they responded to the invitation to dance. You would hardly have expected laces and silks on so short a notice, but here they were, as well as waterfalls, rats and crinoline. A fashion is not in existence a week in New York, but you will see it in our frontier towns.

In rambling over the rocks near the mill, Col. McPhail showed me large masses of Cactus, of the prickly-pear variety. There is excellent lime rock as well as common and fire-brick clay of the best quality here in abundance, and brick-makers are wanted.

There is some talk of a half-breed Sioux reservation being located near this place. It does not meet with favor; the people claim encouragement from the government, and do not wish to have their prosperity blasted by any such institution as that. As to protection from the Indians—they ask no troops, being a courageous army of themselves with the gallant Col. McPhail at their head.

There is to be a grand Buffalo hunt here; the party will leave Redwood on Monday the eleventh of September. As this is to be a genuine affair, it will do no harm to mention it. I hope none of your readers will get their dander up—as one man did somewhere between Owatonna and St Paul, to whom I mentioned the sport about to take place. He was willing to swear, (in fact he did utter a good big mouthful of profanity,) that there were no Buffalos within five hundred miles of Redwood, neither was there coal, grass nor anything else there. I think had your correspondent delayed in getting on the stage there would have been no account of this trip sent you for publication. The truth is this man couldn't see any enterprise outside the mud hole he lives in, and I regret to find a great deal of this local prejudice all through the State.

But as to the hunt—a party is going out, and if any one wishes to join them they can rely upon a good time with plenty of company. Redwood is two days' ride by stage from St. Paul, and the hunting ground is about a day's ride west of that point.

At the Falls one finds the best accommodations the frontier at present can afford, at J. S. G. Horner's, where his amiable lady uses every effort to make her table attractive. If you want to have a real good time and see Minnesota go to Redwood. O. H. K.

Recent Decisions of the Supreme Court.

Catharine Burke, respondent *vs.* James H. Maxall, impleaded so, appellant.

SYLLABUS.

Errors of judgment do not amount to prejudice or ill will on the part of the Judge so as authorize a change of venue.

David D. Stuart *vs.* James L. Walker.

SYLLABUS.

When lands sold for taxes under chap. 4 of laws of 1862 have been redeemed, the County Treasurer is by law required to pay over to the purchaser the full *amount* for which such property sold, with interest on such amount from the day of sale to the time of redemption, without making any reduction therefrom for fees.

Henry Miller *vs.* State of Minnesota.

SYLLABUS.

A new trial is grantable at the instance of the accused in all criminal cases, when the evidence was manifestly insufficient to warrant the finding of the jury

John R. Madison *vs.* Bidwell's Exchange Bank.

I. B., J. R. M. and H. E. B., entered into a banking partnership, under the style of Bidwell's Exchange Bank, subject to stipulation, by which J. R. M. was permitted to take a fixed salary in lieu of a share of the profits. J. R. M. elected to take, and did take a salary. *Held*, that notwithstanding this election I. B. & H. E. B. remained partners. Under the partnership it was the duty of J. R. M. to take charge of all notes left with the concern for collection.

By the neglect of J. R. M. to make demand and give notice on a note left by F. & M., for collection, the endorser, who was the only solvent party to the note was discharged. *Held*, that J. R. M. was liable to I. B. & H. E. B., as Bidwell Exchange Bank, for the consequences of this neglect. At the time when the endorser was so discharged, the bank held a note against F. & M. of a less amount than the note left by F. & M. for collection. F. & M. remained solvent for more than two years after the note of the bank against them became due, but declined to pay the same on the ground that they had a larger claim against the bank for the loss of the note by the negligence of M. *Held*, that the claim of F. & M. for damages was a proper counter claim against the note of the bank against them. The bank made a settlement with F. & M. by surrendering the note against F. & M. and paying a certain amount of money which was less than the difference between the note of F. & M. and the note held by the bank against F. & M. *Held*, that the bank was entitled to recover from J. R. M. the amount of the note surrendered and the money paid.

—The Nashville *Times* proposes to hang, burn or fry to death in petroleum the horrid monster Champ Ferguson, and take the remainder of the evidence in regard to his guerilla cruelties afterward.

—There is a fatal disease raging among horses in some parts of Pennsylvania. At first there is a swelling of the throat, followed, toward the last stages, by a swelling of the head and limbs, which proves fatal.

LATEST BY TELEGRAPH

ARRAIGNMENT OF THE ANDERSONVILLE TYRANT.

Adjournment of the Court Without Day.

Letter from Gen. Hitchcock on the Exchange Question.

Violation of the Cartel by the Rebels.

COMMENTS OF THE LONDON TIMES UPON THE CABLE FAILURE.

THE WERTZ TRIAL.

Arraignment of the Prisoner and Adjournment of the Court.

WASHINGTON, August 22.

The motion to quash the charges and specifications against Capt. Wertz made by defendant's counsel, was argued principally by Judge Hughes, who contended that they were too general and uncertain, and that the offences charged were cognizable by civil and not military authorities. The commission overruled the motion and the prisoner then pleaded not guilty to the charge against him. Col. Chipman the Judge Advocate, suggested that the prisoner be remanded to the Old Capitol and that the court now adjourn. The Court, without a formal vote acquiesced.

Judge Hughes wanted to know to what time court had adjourned.

Col. Chipman replied he would notify counsel of the re-assembling of court, and then requested the witnesses in attendance to give information as to where they resided, and instructed them not to leave the city until properly discharged.

Judge Hughes said he would like to be heard.

Col. Chipman replied that under the parliamentary law there could now be no debate.

Maj. Gen. Wallace said the court stands adjourned, consequently there can be no argument.

JUDGE HUGHES—The prisoner having having been arraigned, we enter our protest against dismissing the court or an indefinite adjournment. We ask for the discharge of the prisoner or that the court proceed with his trial.

Maj. Gen. Wallace repeated that the court had adjourned.

During this colloquy the prisoner was removed from the court room by the military guard.

The adjournment without a day having been named for the re-assembling of the court, took the counsel and spectators by surprise. No reason is as yet known why this course is taken, and it is thought that the charge of conspiracy may be withdrawn.

FROM WASHINGTON.

Conference of Kentucky Congressmen with the President—Change of Commander at Charleston—Gen. Hitchcock on the Exchange Question.

NEW YORK, Aug. 22.

The *Post's* Washington special says Messrs. Rosseau, Smith and McKee, three of the four Union members elect to Congress from Kentucky, are here for the purpose of conferring with the President relative to the condition of matters in their State. They are prepared to suggest the modification of military administration, which, if adopted, will, they think, materially improve the feeling in the State.

Gen. Ames has been ordered to relieve the general now commanding the district of Charleston, S. C.

A regular cabinet meeting was held at 11 o'clock to-day, all of the members being present.

WASHINGTON, Aug. 22.

Maj. Gen. Hitchcock has published a letter on the subject of the exchange of prisoners; the cause of the suspension; the inhumanity of the rebel government; and supports the policy of Secretary Stanton. Gen Hitchcock, in this letter, says as long as the cartel for the exchange of prisoners was respected in the South, it was faithfully observed by our Government, and there was no reason to doubt its faithful execution by the Government until the end of the war, unless properly revoked by competent authority, if the rebel authorities had not distinctly violated its terms under circumstances indeed of great aggravation. Gen. H. says the day must come when every true American will be proud of the reflection that the Government was strong enough to crush the rebellion without losing the smallest element of its humanity or dignity.

THE CABLE.

Comments of the London Times Upon the Failure.

NEW YORK, Aug. 22.

The London *Times*, speaking of the cable, says no commercial misadventure has ever caused more wide spread interest and greater regret at its failure than the Atlantic Cable. It believes the company will take steps to immediately replace the cable that has been lost.

The *Times* further remarks that it would be strange if after all the lands should beat the sea, and Russians and Americans should complete the telegraphic wire from London to New York via Siberia and Behring's Straits before the Atlantic route. There can be no question as to the possibility of a land line, but England inclines to the Atlantic route. Both are only a question of time and money. In the too probable event of the Great Eastern returning with a tale of disaster, we might immediately set about improving our cable. It appears to be admitted that it is capable of improvement.

Laborers Sent West—Another Forger Arrested.

NEW YORK, Aug. 22.

Eight hundred laborers were sent west to-day, to work on the extension of the Toledo & Wabash R. R.

George Gladwin, aged 29, was arrested to-day, charged with forging an endorsement on a stolen draft, on Trowbridge & Sons, of New Haven, for $3900, and paying for some jewelry therewith, receiving the balance in cash. He also by forging the name of Aaron Smith, obtained possession of over $200,000 in bonds of the Tiffin & Fort Wayne R. R., at the St. Nicholas Hotel, and decamped. His arrest took place in New Haven and the bonds were recovered.

FROM NORTH CAROLINA.

The Alleged Outrages upon Negroes at Fayetteville.

NEW YORK, Aug. 22.

The Wilmington *Herald* of the 15th contains an official communication from Major McLean, of Fayetteville, in which he states that instead of two negroes being tied up and publicly whipped in Fayetteville, that one negro, after being tried and convicted of larceny, was whipped, according to the sentence of the laws of the State, and said statement of negroes being whipped and left tied till a storm prostrated the trees, is false, the report originating from the fact that a military officer caused two sheep-stealing negroes to be tied by their thumbs to lamp posts for their offense for two hours. The Major knows of no cases of cruelty to negroes, either by civilians or the civil authorities.

A. W. Hardle, sheriff of Cumberland county, states that the report that he publicly whipped two negroes at Fayetteville is false.

JEFF. DAVIS.

He Knows Nothing Concerning His Trial.

ALBANY, Aug. 22.

R. H. Gillett, one of the counsel for Jefferson Davis, in a note to the Albany *Argus*, says Mr. Davis has no more information concerning his trial than others have. In a letter from Mr. Davis dated the 15th inst., to Gillett, he says "I am still ignorant of the charges against me. Your letter gave me the first notice of the indictment." Mr. Davis requests Mr. Gillett to have conference with his other counsel so there may be no delay in trial when the time comes.

A direct application to the proper authority asking to be informed, if not improper, when, where, and before what tribunal Mr. Davis is to be tried, remains unanswered, because it has not been actually determined by the President.

Storm in Savannah.

NEW YORK, Aug. 22.

The Savannah *Herald* states that a violent gale occurred there, the lightening striking in two places and the rain flooding the streets. A building on the corner of Bay street, which stood in the way of the storm was badly damaged. A large portion of the roofing with rafters and sheathing of the north east gable of the building, together with a considerable portion of the cornice was blown off, and carried to the opposite side of Bay street, at the corner of Dayton street. Throughout the city the shade trees fences &c., were damaged more or less. Many trees were blown down, and the streets after the storm were strewn with limbs.

Trade at Savannah was improving. Communications with the interior are being rapidly restored, and produce is coming down the river, the only drawback being the low water, which impedes navigation.

Money Matters in New York.

NEW YORK, August 22.

The demand for money is unusually light. Several private bankers hold large balances which they are offering at six per cent. Applications for loans, however, are generally met with a demand for seven per cent. The banks are generally lending at 7 per cent. The payment of the August dividend upon the 7-30s has tended to improve the supply of currency. Discounts are quiet, supply of bills not large, and good names are readily taken at 7a7½ per cent, other grades at 9a10 per cent. The Government is supposed to be selling gold this morning, and the price is consequently easier. Speculative operations appear to have met a check from the late developments, and the transactions are at present chiefly of a regular character.

Fire on Blackwell's Island.

NEW YORK, August 22.

At 7 o'clock last evening a fire broke out in a large work shop attached to the penitentiary, on Blackwell's Island, which resulted in its complete destruction. It is reported a number of prisoners escaped.

Affairs in Richmond.

NEW YORK, August 22.

Richmond papers contain a few items of interest. A meeting was held Saturday night at Richmond at which General Harris and others delivered addresses.

Members of the Richmond press held a meeting Saturday to arrange for the reception of President Johnson, who is expected to arrive in that city.

All the railroads of the State are going ahead at full speed.

MONETARY.

By Telegraph.

New York Money Market.

NEW YORK, August 22—7 P. M.

Money easy; 6@7 per cent on call loans. Sterling exchange more plenty and scarcely so firm, 109¾.

Gold opened at 143⅞, closing at 143½.

Government stocks without decided change. No quotations.

Milwaukee Money Market.

MILWAUKEE, August 22.

Gold buying at 140@142.

COMMERCIAL.

[By Telegraph.]

New York Produce Market.

NEW YORK, August 22—7 P. M.

Cotton less active, prices continue firm at 45@46c for middling.

Flour 5@10c better on State with a fair demand, partly speculative; other kinds steady and unchanged, $7.30@7 50 for Extra State; $8.70@9.00 for trade brands. Market closed quiet for all kinds.

Whisky firm at $2 09@2.10

Wheat firm; Chicago Spring at $1.50@1.54; Milwaukee Club $1.53; Amber Milwaukee lower; Choice Amber Michigan at $1.95 for old Winter Red State $2.05; white Western $2.30. Rye in moderate request. Oats dull and lower, 63c for Western.

Milwaukee Produce Market.

MILWAUKEE, August 22.

Flour steady; XX Spring $7.25@7.37½.

Wheat steady; No. 1 Spring in store $1.34; do $1.31½.

Chicago Produce Market.

CHICAGO, August 22.

Flour buoyant at an advance of 10@15c.

Wheat firm at $1 33½@1.35, closing at 1.34 for No 1 and $1.23@1.25 for No. 2. Corn firm and advance ½@1c. Sales at 69c for No 1 and 66½c for No. 2. Oats firm at 35@37½c.

Freights unchanged.

Highwines quiet.

Provisions dull.

St. Louis Produce Market.

ST. LOUIS August 22.

Cotton firm at 42c for middling. Receipts, 516 bales.

Weekly Review of the Saint Paul Market.

WEDNESDAY, August 23.

The following are our quotations for the week:

GRAIN—

Wheat sells on the street for milling purposes at 75 to 80c.

Oats sells on levee at 55c wholesale, and 60c retail.

Corn—wholesale at 70c for both corn in the ear and shelled; retail, 85c.

Barley—The quotation is 60c, wholesale.

PORK—

Prices are still nominal. Mess is held at $30@32, and prime mess $28.50@29.

Hams, sweet pickled, 18@19c; smoked hams, country 18, city 30c retail. Shoulders, wholesale 16c, retail, 20c;

LARD—18@20c wholesale; retail, 25c.

FLOUR—

	Wholesale.	Retail.
Superfine	$4 50	5 00
Extra—(choice brands)	$5 25@5 50	5 50
Double X	$5 50	$6 00

BUTTER—

	Wholesale.	Retail.
Best fresh roll	15@20c	20@25c
Best firkin	12@14c	15@18c

EGGS—Wholesale at 20 to 22c, and retail at 25c.

POTATOES—Wholesale, 30c, and retail at 40c.

SUGARS—Firm at the following quotations.

	Wholesale.	Retail.
Common Brown	15c	18½
Fair to Primo	16@16½c	18c
Refined A. & B.	21c	22c
Powdered and cut Loaf	22½c	25c
Crushed	22½c	25c

TEAS—Unchanged.

	Wholesale.	Retail.
Young Hyson,	$1.60@1.85	1.75@2.25
Oolong,	$1.00@1.30	1.20@1.75
Gunpowder and Imperial,	$1.60@1.85	1.75@2 20

TOBACCO—Nat'l leaf, $1.25@$1.40; Gold leaf 75c@—; Dark brands, (sweet) 65c@85; Fine cut, (chewing) 90@$1 25; Fine cut, (smoking) 21@35c

COFFEE—Coffee very firm; Wholesale—Rio, fair, 33c; retail, 40c; Laguayra, 35c; retail, 40c; Java and Mocha, 37@42c; retail, 50; prime 34.

MOLASSES—Plantation and Portland, ⅌ gallon 65c wholesale; retail, $1.00; Sugar House, 75c@$1 00, wholesale; retail, $1.65; Golden Syrup, $1.00, wholesale; retail, $1.50 Amber, $1.40.

WHISKY—We quote, Rectified, ⅌ gallion, $1.50@1.65; Monongahela, $2.00@5.00; Old Bourbon, $2,25@$6.00.

BEANS—Wholesale, $1.50 per pushel; retail, $2.00. Navy Beans, $1.50, wholesale; retail, $2.00.

LEAD AND SHOT.—Shot is quoted at $3 25 per sk. Buck-shot $3 50. Bar lead, 12.

WOODEN WARE—

PAILS:—		CHURNS:—	
2 hoop	$3 50	No. 1	$17 00
3 hoop	3 60	No. 2	15 50
TUBS:—		No. 3	14 50
20 inch	15 00		
18 inch	13 50	Half bushel measures, per doz	6 00
inch	21 00		

WOOL.—Buyers are paying 40@52c ⅌ lb, according to quality. One-third off for unwashed.

LUMBER—Still firm, at the following quotations:

Common Lumber, $18.00; 2d Common $12 00@$15.00; Fencing $17,00; Siding $22.00; 2d Siding $20,00; No. 1 Shingles $3 00; X Shingles $4.00, XX Shingles $5.00; Flooring, dressed $30.00; Flooring rough $28.00; 1st Dimension stuff under 20 feet, $18.50; Dimension stuff, 20 to 24 feet, $20 00; Dimension stuff, 24 to 32 feet, $25 00; No. 1 Clear, $30.00@35 00; No. 2 Clear, $20 00@35.00; No. 1 Pickets, $20.00; No. 2 Pickets, $15 00; Laths, $2.75.

New Advertisements.

COOK WANTED.

Apply to Mrs. J. W. Selby, on St. Anthony Hill. Good wages paid. aug23-3t*

WANTED IMMEDIATELY.

A large heavy horse, suitable for a Wood Cart. Apply to CHAS. A. PRESCOTT, aug23-3t* corner 4th and St. Peter streets.

FOUND.

A pair of Spectacles. The owner can have them by proving and paying for this advertisement. JOHN BURNHAM,
1t corner 4th and St. Peter streets.

LAST CALL.—I shall commence calling at once for the tax notices still remaining out and hereby notify all concerned that the lateness of the season compels me to complete the assessment at once, and therefore no delay can be made with any person The lists must be ready —the blanks filled and the oath signed; otherwise the assessment will be made out at such *full figures* as the law provides.
J. W. McCLUNG,
aug23-1w City Assessor.

MINNESOTA VALLEY R. R. CO

The Stockholders are hereby notified that a special meeting will be held at their office on Friday, September 1st proximo, at 2 o'clock P. M. A meeting of Directors will also be held immediately after the adjournment of the Stockholders meeting. GEO. A. HAMILTON,
August 22. 23-3t Secretary.

STATE AGRICULTURAL SOCIETY.

A meeting of the Executive Committee will be held at the office of L. M. Stewart, in Minneapolis, on Saturday, September 2d, at 10 A. M.
By order. WM. R. SMITH,
aug23-td Secretary.

STRAYED.

From Coulter's yard on St. Anthony Hill, one Yoke of Cattle, large red muleys, yoked with a red yoke. The finder will be liberally rewarded by returning the cattle to said yard.
CHARLES COULTER.
St. Paul, August 22, 1865.
aug23-1t*

FRUIT JARS!

Lyman's Patent Self Sealing Jars.

Glass Fruit Jars with Corks.

Stone Fruit Jars with Corks.

At Wholesale or Retail, by
POLLOCK, DONALDSON & OGDEN,
Union Block, St. Paul, Minn.
August 23, 1865.

LAMP CHIMNEYS!

Dithridge XX and XXX Chimneys.

For sale to the trade at *Eastern prices*, by
POLLOCK, DONALDSON & OGDEN,
Union Block, St. Paul, Minn.
August 23, 1865. my30 ly

I STILL CONTINUE TO GIVE

The best prices for Second Hand Stoves, Furniture, Beds, Bedding, and cast off Clothing, both ladies' and gents', at my "Old Curiosity Shop," opposite Post Office, Third street, St. Paul.
aug18 ALFRED MOORE.

FOR SALE.

At a bargain, a light Family Carriage, with Horse and Harness. Can be seen for a day or two at Laugley's Eclipse Livery Stable.
D. MARKS.
June 21, 1865. aug22-2t*

BOOTS AND SHOES, at Wholesale and Retail. C GOTZIAN, on Jackson street, is just receiving his fall stock of Boots and Shoes. He is getting about as large a stock as ever came into Minnesota.

Country merchants are particularly invited to give him a call. We agree to sell as low as can be bought in Chicago. Orders promptly attended to. aug22-d&w3t

WANTED.—Agents for the great book, "Life and Death in Rebel Prisons" by an Andersonville Prisoner. March 1st the first book was offered, and since which 50,000 copies have been printed. 1000 copies per day are now turned out of the binderies. In the history of book publishing nothing compares with it. Agents are getting from 10 to 20 subscribers in a day. A. DUDDER, 98 Washington street, Chicago, Ill aug22 d1w

INFORMATION WANTED.

Of the whereabouts of Frank Perry, aged 18 years, and Miss Cynthia Perry, aged 15 years, who came to Minnesota about eight years ago from Chenango county, New York. Any one giving information in regard to them will be liberally rewarded and receive thanks of their uncle.
THOS. A. KELLY,
aug23-1w* Moffat's Hotel, St. Paul.

APPLES! APPLES!!

JUST RECEIVED,

And for sale by the

Barrel or a Retail,

At WATSON & MANN'S,
Jackson street, opposite Illingworth's,
Agency of the Steam Bakery.
aug20-1w

25 Carpenters Wanted.

To work on Station Buildings and Warehouses of the Minnesota Central Railway.

Steady employment will be given.

Apply to C. C. Clement, Master Carpenter at Mendota, or at the office of the company in Minneapolis.
D. C. SHEPARD,
Chief Engineer and Superintendent.
aug20-1w

ITCH. WHEATON'S OINTMENT ITCH. Scratch. Scratch.

Will cure the Itch in 48 hours—also cures Salt Rheum, Ulcers, Chilblains, and all Eruptions of the Skin. Price 50 Cents; by sending 60 Cents to Weeks & Potter, Boston, Mass., will be forwarded free by mail. For sale by all Druggists.
VAWTER & ROSE, St. Paul Agents.
june30-d&w-6mo-1stp

New Advertisements.

Notice to Returned Soldiers

and Others Wishing to Invest

IN THE GREAT

U. S. 7-30 LOAN!

The Second National Bank of Saint Paul,

Corner 3d and Wabashaw sts.,

Keeps these notes constantly on hand for immediate delivery and for sale in sums from Fifty Dollars upwards.

The Cashier of this Bank has been appointed Special Agent to receive subscriptions to the Loan and will be happy at all times to afford every information in his power regard to it.

The Interest on these notes is payable semi-annually. They are FREE FROM TAXES and are the best and safest investment for all who have any money to spare.

The Loan is being absorbed so rapidly that those who contemplate investing in it had better do so quickly or they may be too late
D. A. MONFORT, Agent.
ST. PAUL, July 8th, 1865. jly8-tf-1st ¶

LIVERY.

Parties Visiting St. Paul for Pleasure

or business, will find the Finest Livery

At NICHOLS' THIRD ST. STABLE,

(STONE STABLE)

Opposite Merchants' Hotel.

Teams and carriages furnished with careful drivers, who will exhibit to tourists points of interest in this vicinity.

CHARGES:

Team and Carriage with driver for the day, or trip to St. Anthony's Falls, &c. $8 00
Horse and Buggy, do do $4 00
CHAS. NICHOLS,
(late Postmaster) Proprietor.

I Offer For Sale

One of my new coal box style Buggies, $450
A new Phaeton Buggy, 350
A fine N. Y. Phaeton Buggy, nearly new, $250
all in good order. Also several sets single and double harnesses
THE ABOVE BARGAINS can be had at my stable.
june27-tf CHAS. NICHOLS.

7-30. 7-30.

The First National Bank

OF ST. PAUL

FILL ALL ORDERS PROMPTLY FOR THE JULY ISSUE.

SUBSCRIBE AT ONCE,

and secure the notes before the loan is exhausted. Interest at the rate of

One cent per day on $50
Two " " 100
Ten " " 500

We deliver the notes by express free of charge.
jy9-tf J. E. THOMPSON & CO.

HUMAN HAIR!

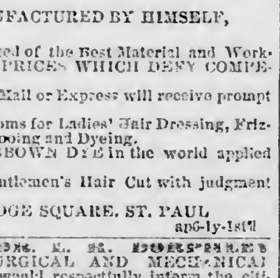

L. P. FRANKLIN,

Bridge Square, St. Paul,

Wig Maker & Importer of

HUMAN HAIR,

Wigs, Braids, Bands, Curls, &c.,

MANUFACTURED BY HIMSELF,

And warranted of the Best Material and Workmanship, at PRICES WHICH DEFY COMPETITION.

Orders by Mail or Express will receive prompt attention.

Private rooms for Ladies' Hair Dressing, Frizzing, Shampooing and Dyeing.

The only SHOWN DYE in the world applied and for sale.

N. B.—Gentlemen's Hair Cut with judgment and taste.
BRIDGE SQUARE, ST. PAUL
ap6-1y-1st¶

DR. E. M. DORSPEER'S SURGICAL AND MECHANICAL DENTIST, would respectfully inform the citizens of St. Paul, that he has opened an office in Rogers' Block, over the Express Office. New and improved artificial Teeth inserted on Vulcanite Plate, which for beauty, comfort, durability and cheapness far excel anything now in use. Teeth also inserted on Gold and Silver and warranted to give satisfaction.

Extracting, filling and all operations on the Teeth done in a superior manner, with little pain and on moderate terms.

The Profession supplied with Teeth from the est manufacturers. ap1-1y

SAW MILL AND TIMBER LANDS FOR SALE.

The subscriber will sell at a bargain a most desirable property to any one wishing to engage in the milling business. Said property consists of a saw mill just completed, and 131 acres of hardwood timber land located upon Mill Creek, in the town of Buffalo, Wright county, in the heart of the Big Woods, near Buffalo Lake. The subscriber has not the means to improve by erecting Flouring and other mills which the country demands, thus the cause of his offering to dispose of the property.

For further particulars inquire of A. L. Cooley, Millright City Mills, St. Paul, or of the subscriber in Monticello.
CHARLES A. IRVINE.
aug6 3w*

JUST RECEIVED!

50 Doz Ames Shovels,
25 Doz Hunt's Axes,
15 Doz Hunt's Mattox,
15 Doz Underhill's Picks,

CHEAP FOR CASH,
At C. L. GRANT'S,
No. 113 Third Street,
UNION BLOCK, ST. PAUL.
August 9, 1865. aug11 3w1st¶

SAINT PAUL HORSE & CARRIAGE BAZAAR

Corner of Third and Fort Streets Upper Town.

CARRIAGES, with careful and experienced Drivers, Single Horses and Buggies, and Saddle Horses,

TO HIRE.

Always on hand for Sale,

New and Second Hand Carriages, HORSES, &C,

Particular attention paid to boarding Horses.
PETER BERKEY, SAM'L G. SLOAN.
aug12-1m

CHAS. A. E. WEIDE. JOS. E. WEIDE.

CHAS. WEIDE & BRO.

WHOLESALE GROCERS.

137 Third Street,

ST. PAUL, MINN.

1stp-jy23-3m

New Advertisements.

CLOTHING!

CLOTHING!! CLOTHING!!!

GOOD GOODS!

Made in Present Style,

Selling Without Regard to

COST OR PROFIT!

AT

W. H. TEMPLE'S,

THIRD STREET.

☞ These inducements are offered in order to REDUCE OUR PRESENT LARGE STOCK, and at the same time to RAISE MONEY.
W. H. TEMPLE.
July 7, 1865. 1st tf

SECOND National Bank of St. Paul.

Paid up Capital $200,000.

This Bank is now in successful operation and tenders its services to Banks, Bankers and others in the transaction of legitimate banking business.

Drafts for Sale on

LONDON, DUBLIN, BREMEN,

and other principal European cities.

Collections upon all accessible points in the Northwest will be made and remitted for on day of payment at current rates of exchange. Highest Market Rates paid for Gold, Silver and Foreign Exchange. This Bank is an agent for subscriptions to the popular United States 7-30 Loan, and these notes will at all times be kept on hand for sale in sums of from Fifty Dollars upwards.
E. S. EDGERTON, President.
JOHN NICOLS, Vice President.
D. A. MONFORT, Cashier.

DIRECTORS:

JOHN NICOLS,	D. DAY,
J. H. STEWART,	N. B. HARWOOD,
B. PRESLEY,	J. B. BRADEN,
C. H. SCHURMEIER,	JOSEPH DAILEY,
P. BERKEY,	F. R. SMITH,
I. C. GEORGE,	ISAAC STAPLES,
E. S. EDGERTON.	

St. Paul, July 8th, 1865. apr9-1y-1st ¶

7-30. 7-30.

IMMENSE SALES

OF THE GREAT

U. S. 7-30 LOAN

AT THE

First National Bank,

SAINT PAUL.

The Best and Safest Investment

—FOR—

CAPITALISTS, GUARDIANS, SOLDIERS

and all who have money to spare.

Interest Payable Semi-Annually.

No Taxes on this Investment.

Notes in sums of Fifty Dollars and upward Bonds sent by Express free of charge. Paymen to be made in National Currency or Eastern Exchange. Interest allowed on one and two year five per cent notes in exchange for Seven-Thirties
J. E. THOMPSON, Agent.
m10-tf-1stp

FARMERS

Don't order until you see the

WOOD'S

Self-Rake Reaper!!

AND

WOOD'S

PRIZE MOWER.

They are like General Grant,

Victors in Every Contest.

BIGELOW, MURDOCK & CO.,

General Agents.
mch15-1y-1st¶

ST. PAUL FOR SALE!

I have a large number of the BEST LOTS IN THE CITY OF ST. PAUL, which I will sell

VERY LOW.

Also a LARGE QUANTITY OF FARMING LAND, in the immediate vicinity of the city, to be sold for

Half the Usual Rates.

I am no agent for other parties, but sell my own property, and can therefore

DECIDE AT ONCE

on all offers made.
OSSIAN E. DODGE,
Fourth street, third door west from the City Hall Park.
aug15-2m-1st¶

A FIRST CLASS STOCK FARM FOR SALE.

Near Lake Harriet, on Minnehaha Creek, containing 380 acres of good land, divided by good board fences into fields and pastures: 100 acres cultivated, 1.0 acres meadow, about 40 acres of timber, the balance good high upland; good house, barn and outbuildings, and sheep shed 100 feet long and 20 feet wide.

The whole farm is well watered, with a good water power on the creek, is about six miles from Fort Snelling—the same distance from Minneapolis—and eleven miles from St. Paul.

We offer the above property very low, and will sell the stock and farming implements if desired.
MORGAN & M'CLOUD,
Real Estate Agents, St. Paul, Minn.
aug17 2w-eod-1st¶

NATIONAL Marine Bank of St. Paul.

PAID UP CAPITAL $100,000.

A GENERAL BANKING BUSINESS TRANSACTED.

Gold, Silver and Exchange bought and sold. Coupons paid. Collections promptly made and remitted at current rates.

Agents for the popular

7:30 U. S. Loan.

NEWTON BRADLEY, President,
JOHN HOLLAND, Vice President.
O. B. TURRELL, Cashier.

Directors.

John Holland,	C. Prosl,
John Curtis,	D. Wells, Jr.,
O. B. Turrill,	Edward Webb,
P. P. Furber,	Newton Bradley.

je21-dly

INTERNAL REVENUE SECOND COLLECTION DISTRICT, MINN., ANOKA, August 10, 1865

Notice is hereby given that the Assessor's Annual Return, for 1864, has been received at this office, and that the taxes and duties assessed in the Fourth Division of said District, embracing the county of Ramsey, West St. Paul and Mendota, in the county of Dacota, and the town of Richfield in the county of Hennepin, are now due and payable at the office of Henry Acker, Deputy Collector, in the City of St. Paul where payments can be made during the business hours of each day to, and including Saturday, the 26th day of August, inst., without any additional expense. THOS. G. JONES.
aug11-12days. Coll'r 2d Dist. Minn.

INTENTIONAL DUPLICATE EXPOSURE

The Saint Paul Press.

PUBLISHED DAILY, TRI-WEEKLY AND WEEKLY.

Office---Adjoining the Bridge.

Terms:—DAILY PRESS—By mail, $11.00 per annum, or $1.00 per month, *invariably in advance.*

TRI-WEEKLY PRESS—$7 per annum; $3.50 for six months; $1.75 for three months; 60c. for one month.

WEEKLY PRESS—One copy, one year, $2.50; six months, $1.25; clubs of four copies, one year, $9.00; clubs of ten copies, one year, $20.00; clubs of twenty copies, one year, $40.00.

OBSERVATIONS BY SPECTACLES

Things Seen and Heard in California.

NUMBER TWENTY ONE.

Written for the St. Paul Press.

The climate of San Francisco would be truly delightful were it not for the heavy, frequent and permeating fogs. It gives no warning of its approach, but comes rolling in from the northwest through the Golden Gate, in clouds as dense as the smoke of the conflagration of a distillery. In fact it is often mistaken for smoke by strangers.

The forenoons are generally clear and delightful, and it is not considered in the least strange or noteworthy, to see men dressed in their linen pants and straw hats in the morning,—and in overcoats and caps in the afternoon. These heavy fogs do not come every day,—but they will average at least two each week the year round. But even with this damp blanket, San Francisco is a delightful city, and possesses charms surpassed by but few places of its size in the world.

With a desire to drive across the country to Stockton — instead of going by water as before, we this morning go with our horses and carriage on board a steamer at the dock in San Francisco, and are shortly after landed twelve miles in a northeast direction across the Bay, at *Point Isabel*, at the extreme north end of Alameda county. Driving five miles north from this point, we come to the village of

SAN PABLO,

overlooking to the northwest, the Bay of the same name. San Pablo is Spanish for *St. Paul*. The village has a population of about 400.

We find the face of the country more uneven, and poorer in this county—Contra Costa — than in Alameda county, a few miles further south; and yet the land is quite good here near the Bay, but it is of a dryer character, and has therefore more seriously felt the severe drought of the present season.

Many of the older families of San Pablo are Spanish, who have resided here since the time when—previous to 1822—California belonged to Old Spain. They express the most unmitigated contempt for the mixed or "Mongrel Spaniards," as they call them of Mexico. The moral and social position of the Mexicans, however, is rapidly gaining ground in this country, and the combined influence of the Jeff. Davis rebellion, and the assumption of Maxamillian, is rapidly cementing a sympathy and friendship between Northern Americans and Mexicans, which will some day produce an army that shall sweep this entire hemisphere of all European bayonets. (Stick a pin there.)

Driving 18 miles east, north-east up the eastern shore of San Pablo Bay, (through which the Sacramento passes,) we come to

MARTINEZ,

the seat of Contra Costa County. This is a pleasant little village of about 250 inhabitants. The Sacramento river—which at this place constitutes the outlet of Suisun Bay—runs directly west. On the north side is Benecia—on the south, Martinez.

A drive of 18 miles, a little south of east, up a spur of Monte Diablo, brings us to

SOMERVILLE,

in the heart of the only productive coal mines in the State. This village is composed exclusively of coal-miners, who earn about $3,50 per day. The population of the village proper is about 300, but there are many men working in the mines who do not reside in Somerville.

These mines produce about 300 tons of coal per day, but it is so damp and bituminous in its character that it is unsafe to pack in the holds of vessels for any length of time, owing to the liability of its igniting. It is, therefore, only used in this State, and mostly by manufacturers. It has been repeatedly proven that the fine coal dust near the mouths of these mines, if undisturbed for three weeks will ignite by spontaneous combustion. But for this objection the value of the mines would be quadrupled. California is greatly in need of shipping coal. At present it has to be brought from Mexico, the Atlantic States, and England. Coal has been discovered in various parts of California, but nowhere with the exception of Costa Rica county in sufficient quantities to be worked to an advantage. This coal has an oily look, and a strong odor of sulphur, and, in fact, even the dust in the roads is decidedly sulphurous, and smells like an old match box. There is no doubt but that this entire range of mountains—the center or head of which is called

MONTE DIABLO,

is of volcanic origin. Its exact height we have lost or forgotten, but think it is about 5,000 feet. At all events it is high enough to be seen at over a hundred miles from all directions. There's a good story, however, about it, that we *haven't* forgotten, and here it is:

Among the first American settlers in California was one sharp, two-faced skinflint by the name of Muggins, who, in order to get hold of some choice lots in San Francisco, was in the habit of playing toady to the Catholic Bishop and Priests. On one occasion, in order to "do the thing up brown," he invited half a dozen of them to accompany him on a trip of pleasure to the top of Mont Diablo. On their arrival at the summit, the party were regaled with cold roast duck, sandwiches, sardines, and the costliest of champagne. At the close of the repast, Muggins rose, and thus attempted to pour forth his love for the Catholic religion:

"Gentlemen!—ahem!—the American people as a general thing have a great deal of unfounded prejudice against the Catholic religion,—the only religion, by the way, that has ever come down to us from the—from the—that is to say—ahem!—from—our forefathers! And now, gentlemen, these same ignorant, prejudiced men are talking of changing the names of all the towns beginning with a *San*. I am proud to say that such are not my sentiments. I am in favor of all the *Sans* that we have got *now*, and having more, too, if we can get 'em! And, gentlemen, I motion that in honor of this occasion, and as an appropriate compliment to the Catholic Church, of which you are the leading luminaries,—we change the name of this *Monte* Diablo to *San* Diablo!"

Muggins closed his speech by blowing his nose on a yellow bandana, and striking an attitude for receiving applause, but he didn't get it.

The "luminaries" were divided in opinion as to whether Muggins was drunk, or trying to make "game" of them, but finally the eldest one informed the astonished man that San was *Saint* and that Diablo was *Devil*.

Muggins was sober enough to see that *Saint Devil* wasn't a very pretty name, and that his brilliant peroration could hardly be considered a very flattering compliment to the Catholic religion.

It is some satisfaction to know that Muggins' toadyism proved unsuccessful, and that he failed to obtain the coveted lots. He swears, however, to this day, that it was all owing to his blunder about the *Saint Devil*.

On a straight air-line, a few points north of east from San Francisco, Monte Diablo is nearly half way to Stockton—being twenty-nine miles from the former city and thirty-five from the latter.

We now drive five miles down the mountain, north, to

ANTIOCH,

a small village of 250 inhabitants. The village is at the mouth of San Joaquin river, where it empties into Suisun Bay, about fifty miles below Stockton.

Antioch stands on a bleak, barren stretch of land, and offers but slight inducements to seekers for pleasure or romantic residences, but in a business point of view it promises a brilliant future.

The coal from all the mines on the mountain is brought down here in immense freight wagons, holding about twenty thousand pounds, and re-loaded on small sloops and barges for San Francisco.

Antioch also has in full operation a large and successful copper smelting works. Steamers to and from San Francisco and Stockton, stop here daily the year round, and it is plain to be seen that this little village, with its navigation and coal advantages, is destined to figure conspicuously in the future history of California.

This being in the north part of Contra Costa, and our last stopping place in the county, we start direct across the country about fifty miles—as the road runs,—east,—one point south, for Stockton—in San Joaquin county—(pronounced San Waw-*keen*.)

Contra Costa derived its name from being *opposite*, or across the *coast* from Benecia,—(the first capitol of the State,)—and from San Francisco.

As the face of the country on the west side of the Bay is more uneven, and the land less fertile, the rich ranches on the *Contra Coast* for a long time, supplied the demand for fruit and vegetables.

The drought has been so severe the present season, that the hills from this point south, are now dry and parched as standing corn-husks in the dead of winter.

Timber in this and Alameda county is very scarce, consisting mostly of scattering live oaks. For fuel, the tops of these trees are cut off while standing, just above the lower limbs. In ordinary seasons, the night dues are so refreshing, the days so warm and mellow, and these trees so hardy and tenacious of life, that in five years' time, the tops grow out again as large and beautiful as ever.

Ground squirrels and gophers annoy the farmers somewhat in this section, but not so much as in the upper part of Napa Valley, previously described.

Having now visited all of the towns in Central California, we conclude, before completing the tour, to make a flying trip to the State of Nevada,—the land of silver.

In order to cross the Sierra Nevadas at two different points, we conclude to *go* by the Big Tree route, and *return* via Placerville. We accordingly drive from Antioch to Stockton, thence to Murphy's Camp, and at that point commence at once the ascent of the mountains.

Fifteen miles up the steep, romantic and winding road, we come to the *Big Trees*, a description of which we gave in a former chapter.

From this point up to

PENNELL'S,

which is 32 miles from Murphy's, the mountain is one dense forest of immense white, yellow and sugar pines; white, red, and silver firs; a few scattering hackmatacks—(which, by the way, are *not* tamaracks—Noah Webster to the contrary notwithstanding)—and straight white cedars—six and eight feet in diameter, and two hundred feet tall.

We find the village of Pennell not quite so large as we expected. It consists of first, a small but neat log cabin—occupied by Pennell, and two small dogs, and second, a haystack, on the leeward side of which, a gray colt and a yoke of red steers are allowed to shelter themselves from the cool night breezes in this high altitude.

Pennell, proves himself a glorious host, however, and as social as the Alpine shepherds in Switzerland. He furnishes us with a warm supper, and a bed that, for neatness and comfort, is equal to the best.

From this point to the summit,—which is an almost constant rise of 23 additional miles, we find an increased number of hackmatacks, and a corresponding decrease of pines and cedars.

As the altitude increases, the trees are fewer and smaller,—showing by their bruised bark and scraggy limbs, that they have for years struggled and battled in vain with the violent and raging elements, in their endeavors to acquire more than dwarfish dimensions.

As we stand on the

SUMMIT OF THE SIERRA NEVADAS,

surrounded by more than a hundred tons of granular rock of all shapes and sizes, evidently rent asunder in ages long gone by, and thrown in all directions by violent volcanic convulsions, our mind is forcibly impressed with the littleness of man and the unlimited power of the great I Am!

Fifty-five miles southeasterly—at Murphy's Camp, we commenced the ascent in a cloud of choking dust, with our thermometer at 86 in the shade. It is now but 24 degrees above zero, and we see but a short distance from our feet a perpetual snow bank that has a depth of at least fifty feet. The road on the summit, for miles, is one continual zig-zag path over porous, volcanic and granite rocks, worn partially smooth, by the furious gales and driving sleet, of this bleak and barren ridge.

Commencing our descent on the eastern side, we notice at once the marked change in the character of the trees. They are smaller, thinner, shorter and fewer than on the west side. Seven miles below the summit, we come to

SILVER MOUNTAIN,

the seat of Alpine county. The village of Silver Mountain has a population of about 300, and is situated in a narrow gorge or canon of the Sierra Nevada, where silver ore is found in great abundance. These mountains when properly opened are expected to rival the famous silver mines of Nevada. The ore here is very rich, and the town is having a rapid and healthy growth. Crushing mills and amalgamators are springing into existence like mushrooms, and every man expects to become a *millionaire* within the next thirty days. Of Nevada we shall speak in our next, as we enter the State to-morrow.

SPECTACLES.

THE BEAUTY OF NATURE.

A Tribute to the Goodness of God.

Extract from a sermon preached to his people by the Rev. F. A. Noble, on his return from a recent excursion to the East.

The beauty of the world is another indication—I do not say proof—but indication of God's goodness. There was no constraining necessity outside of His own benevolent intent—no limit or narrowness of plan, of which we can conceive, whereby He was forced to work such marvelous loveliness into the realm of Nature. He might have made the fields productive without superadding the care, which at the same time has made them beautiful. Every bough of autumn might have been hung with ripe and mellow fruit, suited to all the exigencies of human need, without this preliminary enriching of spring with the beautiful displays of fresh and fragrant blossoms, and this overshadowing of summer with the tangled net work of myriad green leaves and waving branches. The earth too, might have been watered without sending these golden cloud-chariots, to course their majestic way through the heavens, and without fashioning every drop of moisture into globules of the most exquisite symmetry and taste.—Without any accompanying glories, and subserving no other purpose than that of naked utility—sun rise and sun set might have come and gone, following each other in their ceaseless round, till Time should be lost in eternity. And from the sky there might have been withheld that sweet and strange attractiveness which always fills us with longings, and which, at times at least, lifts us up into companionship with the serene peace and everlasting purity of the heavens. Rivers and lakes might have been so constituted as to fulfill the beneficent ends of commerce and inter-communication, and yet not have been inwrought with those charming elements of grace which make them seem like the interbraiding of silver, and gems inlaid in the variegated garment of the earth. So, in fine, all nature might have been adapted to the necessities merely of a simple animal existence, with no provision for the higher elements of the soul which must ever find their satisfaction in the graces that greet the eye—in the fragrance that is wafted on the breeze and in the sounds that float in the continued harmonies of "music in the air."

But God has not done this. His care for His children could neither exhaust nor satisfy itself in the creation and development of the things which have reference only to the narrow ends of physical being. Utility is adorned and ornamented. There are in every structure, exquisite arrangements and orderings and relations, whereby deeper and purer emotions are kindled—finer senses fed, and a better part of us than the mere material, enriched and ennobled. Of every work of Nature it may be said there is "grace" in the "fashion of it." To form, to motion, to color—all of which we behold in great variety in the world, there attaches a distinct and distinguishing loveliness. If we look out upon the fields we behold them strewn, in all their length and breadth, with flowers. And the melodious murmurs of the rustling corn, and the attractive comeliness of the broad acres of waving grain, have in them a worth of which the husbandman does not think, and for which he does not toil. Upon every valley there is lavished a wealth of surpassing beauteousness. The mountains and the hills, instead of standing forth in uncompromising grandeur, are clothed in garments of constantly changing vegetation, whose delicate tints, new every morning and fresh every evening, are a joy forever. The seas are dyed with enrapturing hues. The depths are inlaid with pearly mosaics—with stars and gems of cloud the heights are frescoed. And then the general effect of the whole has been infinitely heightened by the innumerable blendings and contrasts and fine relations of each particular object of beauty to all the rest. As we look abroad, therefore, we are forced to exclaim with Wordsworth, that we are indeed

"in a bright and breathing world,"

and that it is not a few objects alone which are adorned with beauty or are susceptible of beauteous attractions, but

—"the sun can fling
Colors as bright o'er exhalations bred
By weedy pools or pestilential swamps,
As by the rivulet sparkling where it runs,
Or the pellucid lake."

This has been impressed upon me in a special and wonderful manner in my recent absence. I went away hungry for the beauty of mountains and hills and valleys and laughing rivulets and fragrant meadows. I wanted to look upon the foaming sea and to hear the roar and crash of the incoming tides—to breathe once more the ocean air, and sit down on the beach at the ebb of the waters, and be driven back, step by step, by the swelling waves, as they should rush in and chase each other further and further up the retreating shore.

I thought, too, of orchards, and was impatient to see them in bloom that I might catch the double inspiration of their wafted odors and efflorescent glories. I was eager to look upon the earth in the flush and pride and prime of its spring gladness, and to behold the mountain clouds when they are so touched with light that in their silent faces you can read unutterable love.

Never did Nature seem to me so responsive to the precise craving of the soul. Leaving just as the grass was beginning to lift its tender blades, and the buds to open, it was only a little while before I found myself amidst the graceful foliage and luxuriant verdure of mid-spring. Forests deep and dark, with their green wrappings, stood on either hand, like silent ushers, to wave one on. Fields stretched out and mountains rose till their tremulous outlines were lost in the quivering azure of heaven, and everywhere it was only rapturous delight for the eye to gaze. Apple trees were bowing under the sweet burden of pink blossoms, and though no nests were visible, one could not help thinking of the orioles and red-breasts that love to build and sing in their bending branches. The ravines were shaded almost into darkness and the little hills were overlaid and crowned with a refreshing greenness. Wherever one looked, wherever one rode—morning, noon and night, it was one unending and inexhaustible display of beauty. Never did I feel so deeply the infinite pains which God has taken to write the letterings of love on earth and air, and sea, and sky, and in the very arrangement and ordering of things, to have made the exquisite and surpassing loveliness of the world so conspicuous as almost to compel every human being, however stolid, or morbid, or miserly he might be, to say of it all, "*How gloriously beautiful hath it been wrought!*"

But the scene most fitted of all which I beheld to stamp this conviction upon the soul, and to lift the heart up in adoration to the Maker of Heaven and Earth for the attractive and awful glories which He has wrought into this material structure, is the single view one is permitted to get from that crowning peak of the White Hills—*Old Mount Washington.* For there it is not beauty alone, but beauty superadded to and accompanying sublimity. Lifted to that grand elevation and with all that wonderful scroll unrolled before the gladdened eyes, the spirit can but reverently stand and drink in the spectacle. For the moment, sensation—soul—form — seem to meet and rush together, and swallow up the animal being. It almost instinctively becomes one of those rare hours and places of visitation from the living God when all conscious thought is lost in deep ecstatic enjoyment. It is deep calling and answering unto deep. It is the rapture of a still communion, in which, for the time being, the mind becomes its own highest thanksgiving to the Power that made it. The mere utilitarian and economical aspects of things all fade away, and instead of regarding the beautiful as simply incidental and subsidiary to the useful, it seems to you as though the one end and aim of the divine mind in the creation was to make a world whose grace and symmetry and grandeur should delight, and inspire all beholders. You stand upon the summit of the upheaved and solid height—6300 feet above the ocean level—and straight out before you, sixty-six air miles away, lies the sea, like a molten mass of silver, fringed on the one side by the dim retreating land and lost on the other in the obscurity of fading and impenetrable distance. There in the distant and far-off East, beyond hills and intervening valleys innumerable, remote, yet conspicuous, solid and sulky to look at, rises Maine's glorious old Kahtardin, whose towering front in the morning, seems like the fulcrum on which some giant with invisible beam is prying the sun into view. Off in the opposite direction—the great bulwark behind which the sun retreats in turn—running north until you cannot trace its peaks and south till it slopes out of view, lies the Green Mountain range, with cheery Mansfield sending noiseless greetings to the grim and frowning height, whereon you stand? Close by and a little back of where you are, Jefferson uplifts his hoary head—second only to Washington in height and the reverence he wins and so near that to all appearance you need go only a step or two to lay your hand on his shoulder—if you dared be thus familiar with him, and yet between your peak and his, there is a great gulf fixed and you can reach his summit only by precipitating yourself down miles and miles into the dismal ravines below, and then clambering your weary way up other miles and miles on the further side. Right under you and like everything on and about the mountain—appearing to be near—yet afar down is Tuckerman's Ravine, with an amphitheatre so vast and so perfect that one would think millions might stand there and be harrangued, could one but command the voice of Gabriel wherewith to speak, its depths filled with snow—piled and packed hundreds of feet deep—and confidently believed by the inhabitants of the region still to contain some of the first snow storm, and yet skirted with a vegetation that starts in early Spring, and is kept fresh and green through all the summer by its under-running brooks. Then all about you are gleaming lakes. A little to the left and half way to Portland—marked here and there with a dim spot, which, you know, is a freighted and slowly moving boat,—is the placid and beautiful Sebago, rimmed round with the grace of a fine culture. A little to the right and about half way to Concord, with the mountains round about it as the mountains are round about Jerusalem, and just peering through a narrow opening is the romantic Winnepissogee. These are the conspicuous waters in a great series and groupe of lakes which grade themselves down to mere specks of silver that flash and gleem in forest and field. Rivers too, that run off like silken threads in every direction, enliven and heighten the beauty of the scene. Right behind you, silently working its appointed way out of the depths of a mighty forest, skirted here with a meadow and vexed there with a mill—and by an energetic and skillful people to be used over and over again, before it reaches the sea for which it hungers and hurries—starts a branch of the ever charming Connecticut. And on the other side of the mountains, at their starting points, flowing in exactly the opposite direction, yet athirst and eager for, and in a little while to reach the same tossing sea, glides the Saco—a river doubly dear and doubly beautiful to me, because there upon its banks was my old home, and in its bays and eddies I caught my first fish and in its waters learned to swim; and because hour after hour I have sat and watched its rushing currents, wondering where all the water came from and whither it all went. Starting at nearly the same source as this latter stream—so near that at low water a boy with his mud dam may turn both currents into one and set it in either course—yet gliding off in a totally different direction still, and in a little while swelling into the dimensions of a broad and generous river, rises and runs the Androscoggin. Through meadows and fields and forests all but interminable, these find their circular and graceful course. And as you follow them along their swelling ducts, new objects of interest suddenly break upon you. For whichever way you turn—north, south, east or west—charming villages with their gleaming white houses—with their old roads, winding like dark lines here and there in the bright landscape—with their outlying farms on which you see brown houses and around which are the gray and moss-grown walls—and above all, with their neat little churches where humble but upward-pointing spires betoken the simple yet sublime faith out of which the culture which lies at your feet, has been born, and from which has come the informing spirit of that high civilization that gladdens and ennobles and distinguishes the age. There, right behind you is Lancaster. This is Littleton. Just over amongst these billowy hills—hidden as in the bottom of a huge bowl from view—lies St. Johnsbury. Right before you and close up to your feet, nestles Conway—quiet, beautiful Conway—on the sunny side of the hill and only a little way from the Notch—beloved of all artists—the summer haunt of many—and the rare delight of any eye that looks upon it. And there afar off—just over Kearsarge, and away beyond Pleasant Mountain—visible only in the clearest of weather and by the best of eyes, is Portland, set like a glistening and precious gem in the midst of her 360 green isles.

These, with the ever varying clouds which sometimes march with a rare and stately majesty from peak to peak—and sometimes seem to pause and lay their shadows on field and forest like a soft caress—with the contrasting and conflicting lines of light and shade—all the while suggesting those beautiful, poetic words—"There is gloom in the valley but light on the mountain"—with the interblending hues and changing aspects of the over-arching sky—with the relations and inter-fadings of part to part in the broad and diversified picture that lies before you and around you—are some of the elements which go to impress you with a sense of the divine loveliness with which the earth has been inwrought. You can have no fit conception of the effect produced by the combination, however, until you stand there face to face with the whole, and with your own eye gaze upon the magnificent and inspiring prospect. For it is not one mountain alone that you behold, nor two, nor ten; but hundreds and hundreds, that seem to have been arrested just as they were heaving and tossing under the influence of some mighty convulsion, and so, as a great poet has expressed it in regard to other hills, were "*in fluctuation fixed.*" It is not in one direction alone that enchanting beauty greets you and chains your attention, but in hundreds and hundreds; and with every change of light there is a change in the sweetness and interest of the view. I looked upon the whole at sunset, and thought that must be the hour of its marvellous loveliness; I saw it again by sunrise, and at high noon, and had occasion each time to marvel at the new and singular beauty; I saw it again by moonlight, and in that most fascinating of all times, perhaps, by twilight: when the shades of the highest peaks stretched out into the heavens like great, transparent cones, but it admitted of no mastery or exhaustion, and then I came down into the still more mighty shadow that forever hovers about the base of those great heights, with the words of the Psalmist, making their music in my heart, "Oh! that men would praise the Lord for His goodness and for his *wonderful works.*" And all that I saw before, and all that I saw afterwards, of lovely scenery, on the trip, conspired more and more to inspire the thought. The valley of the Merrimac, so rich, and varied, and industriously wrought; the valley of the Connecticut, whose smooth-gliding waters wind their way through mountain gorges and lave meadows, that two centuries of care have cultured into the softness of velvet; the impressive and glorious outlook of the Hudson, that, in addition to its own native and unaided power of enchantment, has had its attractiveness increased a hundred fold by the delicate touches of art which adorn its magnificent shores and people its fertile air with legend and story: then the wide expanse of enlivened landscape, made up of lake, and river, and prairie, and forest, and field, that stretches between the Father of Waters and the distant sea; and last, but not least, our own Upper Mississippi, which, under its guardianship of forest and bluff, along with its calm, majestic sweep and the crumbling heights that look down into the current like castelated crags, has, as Mr. Everett has told us, a grandeur and impressiveness surpassing the Rhine; these all force one to exclaim: What a tribute there is in this single element of the world's beauty to the goodness of God toward all His creatures. And now, shall this be all in vain? The rather let this lavish expenditure and display of divine love which we behold above us and about us, beget in our hearts an affectionate recognition of our Father's care and regard for our good, and above all incite us to a nobler life: one that shall be more in harmony with the sublimity of the mountain, with the purity of the brook, and the calm, sweet beauty of the green fields.

Special Notices.

CAUTION FROM THE

AMERICAN WATCH CO.

It having come to our knowledge that imitations of the American Watch have been put upon the market in great number, calculated by their utter worthlessness to injure the reputation of our genuine products, to protect our own interests and the public from imposition, we again publish the trade marks by which our Watches may invariably be known.

We manufacture four styles of Watches.

The FIRST has the name "AMERICAN WATCH CO., Waltham, Mass.," engraved on the inside plate.

The SECOND has the name "APPLETON, TRACY & CO., Waltham, Mass." engraved on the inside plate.

The THIRD has the name "P. S. BARTLETT, Waltham, Mass." engraved on the inside plate.

All the above styles have the name American Watch Co. printed on the dial and are warranted in every respect.

The FOURTH has the name "WM. ELLERY, Boston, Mass., engraved on the inside plate, and is not named on the dial."

All the above described Watches are made of various sizes, and are sold in gold or silver cases, as may be required.

It is hardly possible for us to accurately describe the numerous imitations to which we have alluded. They are usually inscribed with names so nearly approaching our own as to escape the observation of the unaccustomed buyer. Some are represented as made by the "Union Watch Co., of Boston, Mass."—no such company existing. Some are named the "Soldier's Watch," to be sold as our fourth or Wm. Ellery style, usually known as the "Soldier's Watch." Others are named the "Appleton Watch Co;" others the "P. S. BARTLEY," instead of our "P. S. Bartlett;" besides many varieties named in such a manner as to convey the idea that they are the veritable productions of the American Watch Company.

We also caution the public, and particularly soldiers, against buying certain articles CALLED Watches, so freely advertised in illustrated papers as "Army Watches," "Officers' Watches," "Magic Time Observers," "Arcana Watches," &c., the prices of which are stated to be from seven to sixteen dollars. A good Watch, in these times, cannot be afforded for any such money.

A little attention on the part of buyers will protect them from gross imposition.

ROBBINS & APPLETON,
Agents for the American Watch Co.,
182 Broadway, New York.

aug22-d&w1m

A Point on which all Physicians Agree.

Out of ten thousand regular physicians you cannot find one who will not say that *Stimulants* and *Invigorants* are absolutely necessary in medical practice. And yet in by-gone years humane practitioners have hesitated to administer them, because the fiendish ingenuity of wretches who make merchandise of human infirmities had so polluted and deteriorated them that the remedy was deemed as dangerous as the disease. This perplexity is happily done away with. Physicians know, because the first analytical chemists of the age have demonstrated the fact, that HOSTETTER'S CELEBRATED SOMACH BITTERS are absolutely and entirely free from all pernicious elements. Hence they have been introduced into the United States Army, and are accepted, whereon the testimony of the wise, the intelligent and the philanthropic is rated at its just value, as the best protective against and cure for all diseases arising from impurity in the air or other unhealthy climate influences, that has ever been tested by experience. In cases of Dyspepsia and Liver Complaint we state without qualification or reservation, that the Bitters are as nearly infallible as anything prepared by human skill can be.

aug22-d&w1w

BRANDRETH'S PILLS A GENERAL ASSISTANT OF NATURE.—What is health? What is disease?

Health is when the supply and expenditure are equal. Disease when the supply and expenditure are unequal.

BRANDRETH'S PILLS impart certain expulsive powers to all matters in the body whose life is below the standard of the surrounding party, or which have remained longer than the time nature designed. So in fevers and all that class of cases which soon run into mortification BRANDRETH'S PILLS have marvelous and curative qualities. Our bodies are continually changing, and it is by this change we live. Should matter remain in the organs beyond the time nature designed, pain and inflammation set in, which is nothing more than a preparatory effort for good. All Bradreth's Pills are supposed from the results to do is simply ASSISTING THESE EFFORTS OF NATURE. 1-1md&w

The Greatest Victory Yet.

Colors Struck in Five Minutes.

The above heading of a recent bulletin from the SEAT OF WAR is in all respects applicable to the results of CRISTADORO'S HAIR DYE, when brought in contact with hair of any obnoxious tint. Five minutes removes the undesirable color, replacing it with the richest black or brown. No stain is left on the scalp, do damage done to the hair by this fine emollient vegetable dye. Manufactured by J. Cristadoro, No. 6, Astor House, New York. Sold by druggists. Applied by all Hair Dressers. 1-d&w1m

DURNO'S CELEBRATED CATARRH SNUFF is the best remedy for Headache, Cold in the Head, Snuffles, Imperfect Voice, Bronchitis and Catarrh. Few persons appreciate the diseases arising from disordered nasal organs. Sight, hearing, taste and smell are frequently ruined by a cold in the head. The gass generated by the use of this snuff cleanses the entire head, and restores proper articulation. Its effects are pleasant and wonderful. It contains no tobacco nor other injurious ingredient. Colleges, Societies, States, and most eminent of the Medical Faculty have awarded it testimonials, and premiums.

Sold by all Druggests for 25 cents per box. Can be sent by mail on receipt of 30 cents for one box, or $1 for four boxes.

Address, JAS. DURNO, P. O. Box 1235, New York City.

At—Wholesale, by DEMAS BARNES & CO New York. e13d&w1y

THE GREAT ENGLISH REMEDY.—SIR JAMES CLARKE'S CELEBRATED FEMALE PILLS. *Prepared from a prescription of Sir J. Clarke, M. D., Physician Extraordinary to the Queen.*

This invaluable medicine is unfailing in the cure of all those painful and dangerous diseases to which the female constitution is subject. It moderates all excess and removes all obstructions, and a speedy cure may be relied on.

To Married Ladies it is peculiarly suited. It will, in a short time, bring on the monthly period with regularity.

Each bottle, price One Dollar, bears the Government stamp of Great Britain, to prevent counterfeits.

CAUTION.—*These Pills should not be taken by Females during the FIRST THREE MONTHS of Pregnancy, as they are sure to bring on Miscarriage, but at any other time they are safe.*

In all cases of Nervous and Spinal Affections, Pains in the Back and Limbs, Fatigue on slight exertion, Palpitation of the Heart, Hysterics and Whites, these Pills will effect a cure when all other means have failed; and although a powerful remedy, do not contain iron, calomel, antimony, or anything hurtful to the constitution.

Full directions in the pamphlet around each package, which should be carefully preserved.

Sold by all Druggists. Sole Agent for the United States and Canada, JOB MOSES, 27 Cortlandt street, N. Y.

N. B.—$1 and 6 stamps enclosed to any authorized agent, will insure a bottle, containing fifty Pills, by return mail.

oc2 dtocl'65-wtnov10'65-swf

LYON'S KATHAIRON.

Kathairon is from the Greek word "Kathro," or "Kathairo," signifying to cleanse, rejuvenate, and restore. This article is what its name signifies. For preserving, restoring and beautifying the human hair it is the most remarkable preparation in the world. It is again owned and put up by the original proprietor, and is now made with the same care, skill and attention which gave it a sale of over one million bottles per annum.

It is a most Delightful Hair Dressing.
It eradicates scurf and dandruff.
It keeps the head cool and clean.
It makes the hair rich, soft and glossy.
It prevents the hair from falling off and turning gray.
It restores hair upon bald heads.

Any lady or gentleman who values a beautiful head of hair should use Lyon's Kathairon. It is known and used throughout the civilized world. Sold by all respectable dealers.

DEMAS S. BARNES & CO., New York.

Mexican Mustang Liniment.

The parties in St. Louis and Cincinnati, who have been counterfeiting the Mustang Liniment under pretense of proprietorship, have been thoroughly estopped by the Courts. To guard against further imposition, I have procured from the U. S. Treasury a private steel plate revenue stamp, which is placed over the top of each bottle. Each stamp bears the *fac simile* of my signature, and without which the article is a counterfeit, dangerous and worthless imitation. Examine every bottle. This Liniment has been in use and growing in favor for many years. There hardly exists a hamlet on the habitable Globe that does not contain evidence of its wonderful effects. It is the best emolient in the world. With its present improved ingredients, its effect upon man and beast are perfectly remarkable. Sores are healed, pains relieved, lives saved, valuable animals made useful, and untold ills assuaged. For cuts, bruises, sprains, rheumatism, swellings, bites, cuts, caked breasts, strained horses, &c., it is a sovereign remedy that should never be dispensed with. It should be in every family. Sold by all Druggists.

D. S. BARNES & CO., New York.

HAGAN'S MAGNOLIA BALM.

This is the most delightful and extraordinary article ever discovered. It changes the sun-burnt face and hands to a pearly satin texture of ravishing beauty, imparting the marble purity of youth, and the *distingue* appearance so inviting in the city belle of fashion. It removes tan, freckles, pimples and roughness from the skin, leaving the complexion fresh, transparent and smooth. It contains no material injurious to the skin. Patronized by Actresses and Opera Singers. It is what every lady should have. Sold everywhere. Prepared by

W. E. HAGAN, Troy, N. Y.

Address all orders to

DEMAS S. BARNES & CO., New York.

sep22-d&weow-1y-wes'y

NEW LUMBER YARD!

Corner Wabashaw and Fifth Streets, Opposite Minnesota House. St. Paul, Minn.

The undersigned has established a new Lumber Yard in this city at the above named location, in connection with his

"LINCOLN MILLS,"
MINNEAPOLIS,

and desires to call the attention of Builders and others to his

IMMENSE STOCK OF EVERY DESCRIPTION OF

LUMBER!

INCLUDING

Flooring, Fencing, Dimensions, Boards, Clear Lumber, Siding, Shingles, Lath, &c.,

which he has constantly on hand, and for sale at the LOWEST MARKET PRICES.

Bills for large dimensions filled to order on short notice.

St. Paul, June 1, 1865.
H. J. TAYLOR, Agent.
1y W. D. WASHBURN.

"Read, Mark, Learn, and Inwardly Digest."

AT THE

OLD DRY GOODS HOUSE

May be found the best assortment of

DRESS GOODS

In the City, in every known variety of fabric. A speciality has been made of

Mourning Goods,

in which we have the most superb line ever offered in this market.

CANTONS, TAMARTINES,
TUNICS, CRAPE MONTS,
BOMBAZINES, BAREGES,
DE LAINES, MOZAMBIQUES,
PRINTS, GINGHAMS.

GO TO CATHCART & CO.'S

FOR DOMESTICS, FOR PRINTS,
FOR GINGHAMS, FOR WHITE GOODS
FOR BALMORALS, FOR LINENS,
FOR GLOVES, FOR HOSIERY,

FOR THE

"Duplex Elliptic Hoop Skirts,"

For Notions of all Kinds

And for Woollen Goods.

THEY HAVE THE BEST, AND SELL THE CHEAPEST.

GO TO NO. 132 THIRD STREET.

You can be suited there.

Goods always shown with pleasure, and no misrepresentations made in order to effect sales.

CATHCART & CO.

St. Paul, April 6, 1865. dly

NEW STORE.

NEW GOODS!

G. G. GRISWOLD,

Wholesale and Retail Dealer in

MEN AND BOY'S CLOTHING

CLOTHS, CASSIMERES, VESTINGS, AND TAILOR'S TRIMMINGS,

HATS, CAPS,

AND

GENT'S FURNISHING GOODS,

Trunks, Valises, Carpet Bags,

MILITARY GOODS, RUBBER CAPES, COATS, LEGGINS, ETC. FUR CAPS, COLLARS, GLOVES, BUFFALO COATS AND ROBES.

Clothing Manufactured to Order,

under management of JACOB MATTHEWS, Cutter. H. P. BOYLON, Salesman; both formerly with T. B. Campbell.

194 Third Street,
(Wilcox Block.)
SAINT PAUL, MINN.

jly18-tf

Bryant, Stratton, Pirkey & Co.

Have opened a permanent

Commercial College and Writing Institute

In St. Paul, Post-Office Building for the purpose of imparting to Gentlemen and ladies a thorough Business education. Prof. OVAL PIRKEY, an educator for ten years, is the Resident Principal.

This is the *Thirty-Third* Link in the Great International Chain of Commercial Colleges, located in as many cities of the United States and Canada.

SCHOLARSHIPS

Issued at ST. PAUL are good for completion or review, during life, throughout the entire Chain. The principal branches taught are

BOOKKEEPING,
COMMERCIAL LAW,
PENMANSHIP,
COMMERCIAL ETHICS,
BUSINESS CALCULATIONS,
COMMERCIAL CORRESPONDENCE

A COLLEGE BANK is established, and ACTUAL BUSINESS PRACTICE carried on.

Business men and others are respectfully invited to call and see the facilities for acquiring a Business Education.

College Monthly, giving full particulars, sent free to all. Address or call on

BRYANT, STRATTON, PIRKEY & CO.,
aug16d&weot3m St. Paul, Minnesota.

Dry Goods.

NEW GOODS!

D. W. Ingersoll & Co

Are receiving by express from the late

PANIC AUCTION SALES

IN NEW YORK,

SPLENDID STYLES

OF

NEW DELAINES!

AND

LADIES' DRESS GOODS,

CALICOES.

BROWN & BLEACHED MUSLINS!

AND

HOOP SKIRTS!

which, together, with an

EXTENSIVE STOCK

OF

DRY GOODS,

THEY WILL SELL AT THE

LOWEST MARKET PRICES.

Those who want Dry Goods should be sure and call at

D. W. INGERSOLL & CO.'S

sept1-1y ST. PAUL, MINN.

J. L. FOREPAUGH & CO.,

Thompson's Block, 3d Street,

Saint Paul, Minnesota.

THE ONLY EXCLUSIVELY

WHOLESALE DRY GOODS HOUSE

In Minnesota.

WE ARE JUST RECEIVING OUR

NEW SPRING STOCK

and would call the attention of buyers to the fact that having made our purchases at the time of the

Late Great Decline

and principally from the large

Auction Sales at New York,

we can offer our customers BETTER BARGAINS than they can get in any market west of New York.

Our assortment of goods is very extensive, and comprises all varieties in

DRY GOODS

AND

Yankee Notions

We respectfully solicit an examination of our goods and prices.

J. L. FOREPAUGH.
M. AUERBACH.

St. Paul April 22, 1865. ap23 1y

LEONARD & SHEIRE, Builders.—Shop in old Baptist Church Building on Fifth street, near Jackson. All kinds of Carpenter work done to order.

M. SHEIRE, Architect.—Office in the same building as Leonard & Sheire's Carpenter Shop, on Fifth street, near Jackson. Designs, Plans and specifications for buildings of every description, prepared on short notice. dec5yl

FOR THE CARS

Our Omnibusses will run to and from the principal Hotels and Boats in connection with the trains of the

ST. PAUL AND PACIFIC RAILROAD

Passengers and baggage will be called for in answer to orders left at the American, International and Merchants, or at our office.

J. C. BURBANK & CO

IT IS WITH THE MOST PERFECT CONFIDENCE WE PLACE BEFORE the Public

THE ESTEY COTTAGE ORGAN,

Which we frankly announce to be the greatest improvement yet made upon Reed Instruments, from which, in many respects, they differ materially. Some of the points in which they eminently excel are these:

First—Smooth, steady, and pipe-like quality of tone.

Second—Great delicacy of touch and promptness of action, producing, when desired, a low, sweet, lute-like tone.

Third—Volume of tone, power and variety of expression, closely resembling in quality that of a pipe-organ.

Fourth—The Patent Harmonic Attachment, an ingenious octave coupler, which doubles the power of the instrument, without increasing its size; and being controlled by a stop, may be used or not at the pleasure of the performer.

Fifth—The Patent Manuel Sub-Bass is a substitute for a Pedal Bass. It brings into use a very powerful set of Bass Reeds (entirely disconnected with the other reeds in the instrument) which are played with the ordinary keys. It is not liable to get out of order, does not increase the size of the instrument, and being governed by a stop may be let on or off at the option of the player.

Sixth—The Improved Knee Stop, which swells or diminishes the tone by a slight movement of the left knee, without interfering with the action of the feet: having this advantage over the "Automatic Swell," that the volume of one may be increased and decreased at pleasure without waiting for a change on the action of the bellows.

Seventh—The Sub-Bass Swell being connected with the Knee Stop by a simple contrivance it requires no additional stop in its management. The effect of this attachment is to greatly increase the power of the bass.

For the PARLOR AND DRAWING ROOM they are unexcelled. For CHURCHES AND SCHOOLS they are UNEQUALLED.

Descriptive catalogues and priced list furnished on application to LYON & HEALY, Clark and Washington sts., Chicago, or to

MUNGER BROTHERS,
aug6-3m St. Paul, Minn.

FOR SALE.

A valuable farm of 240 acres of superior land adjoining the thriving village of Dundas, Rice county, Minnesota, comprising thirty-five acres of wood land, 80 acres of natural meadow, 125 acres of prairie, mostly bearing crops. There is on the premises an abundant supply of never failing water, and a neat and commodious farm house and stables in process of construction, which will be made complete. The fences are substantial, being mostly new.

To any person desirous of locating where the benefits of schools, grist and saw mills, stores and railroads are almost at the door, this presents one of the finest opportunities to be met with in the State. Price per acre, without crops, $25 or will include crops and farming implements at a fair valuation. JOHN. S. ARCHIBALD.

Dundas, Rice Co., Minn., July 1, 1865. jly2-3m

DR. C. D. WILLIAMS,

Homeopathic Physician, has removed his office to his new building on Seventh street, next door to the International Hotel. Residence, as usual, on 6th, between Robert and Jackson streets. Office hours from half-past seven to ... M. and 4 to 6 P. M.

St. Paul, July 1st 1865. jly2-3m

Dry Goods.

PRICES REDUCED

FOR

DRY GOODS

AT

JOHN H. CAMP'S,

142 Third Steet.

To Close out and Make Room for

FALL STOCK,

We will sell Goods at a

GREAT REDUCTION,

AND AT

MUCH LOWER PRICES

Than They Can be Bought Elsewhere.

WE WILL DO ALL GOOD

That Call on us for the

Next Thirty Days.

JOHN H. CAMP.

jly2

SILK SACQUES

AND

SILK CIRCULARS

In Great Variety at the

Cheap Cash Store,

which we are selling

CHEAPER THAN THE CHEAPEST.

—ALSO—

SUMMER SHAWLS

AND

CLOTH CLOAKS.

Now is the time to buy, for they must be sold. We are also selling

SUMMER DRESS GOODS

AT

Very Low Figures,

From 20 cents per yard and upward.

Remember the Place,

H. KNOX TAYLOR

218 Third Street.

Saint Paul, Minnesota.

m16

NEW LICENSE LAW.

At the request of the City Council we have forked over Fifty Dollars for license for permission to supply our customers with small Fruit and Vegetables, such as are found in our State. We intend going into it and invite the folks in Lower Town, and as many in Upper Town as can come, to give us their patronage. We will try to sell at the country market price, and will deliver them at your residence free of charge. Our stock of Family Groceries is complete and cheap as in the city. Our store is where Wimbish kept, on Jackson street, oposite the Big Clock. DUGAN, RUNNETT & CO.

St. Paul June 12 1865.

JUST RECEIVED!

BY EXPRESS,

THE MOST PERFECT AND COMPACT

Kerosene Lantern

Ever brought to this market,

Wholesale and Retail,

—AT—

MARVIN'S

Crockery Importing House,

189 & 191 Third-St.

sept-10

INTENTIONAL DUPLICATE EXPOSURE

CUTTER, SECOMBE & CO.,

HAVE ESTABLISHED A

WHOLESALE PAPER WAREHOUSE

in this city, in connection with their

PAPER MILL, IN ST. ANTHONY,

and desire to call the attention of buyers to their

Immense Stock of

LETTER, NOTE AND CAP PAPER, ENVELOPES, BOOK AND NEWS PRINT, FLAT AND ALL KINDS OF WRAPPING PAPERS, PRINTERS' AND WRITING INKS AND FLUIDS, PENS, PENCILS, &c., &c.

Agents for

GREENLEAF & TAYLOR'S MANUFACTURING COMPANY

We will sell as low as Eastern Jobbers with Freight added

THE HIGHEST MARKET PRICE IN CASH PAID FOR

PAPER RAGS, ROPE, GUNNIES & OLD NEWSPAPERS.

Office No. 220 Third-St., St. Paul, Min.

1864. 1864.

COOLEY, CARVER & CO.,

WHOLESALE GROCERS

IMPORTERS AND DEALERS IN

FOREIGN AND DOMESTIC LIQUORS, WINES CIGARS, &C., &C

Jackson Street, between Levee and Third,

SAINT PAUL.

THE GALENIC INSTITUTE,

And Minnesota Hospital.

ESTABLISHED 1850, *FOR THE TREATMEMT OF DISEASES OF THE URINARY AND SEXUAL SYSTEMS, AND INCORPORATED BY THE LEGISLATURE IN* 1861. *OFFICE IN CONCERT HALL BLOCK—near the Post Office.*

DR. WILLIAMS, the Consulting Surgeon of the above Institution, has just published a Manual of Sexual Diseases, a large book of 350 pages, and over 100 engravings. It is the only book ever published which gives a truthful description of Spermatorrhea, Venereal Diseases, Female Complaints, and all diseases of the urinary and reproductive organs of men and women of whatever nature, including the solitary habits of both sexes, and their deplorable consequences on the mind and body, impotence, loss of power, and the secret infirmities of youth and manhood, the physiology of marriage, &c., with new and successful methods of treatment for all the above cases. Mailed in a plain sealed wrapper for one dollar.

☞ Descriptive circulars containing valuable information to the afflicted who wish to avoid quackery, mailed in a sealed envelop on receipt of 10 cents. Also a pamphlet for ladies, price 5 cents. All communications confidential, and will reach the consulting surgeon by addressing

THE GALENIC INSTITUTE, Saint Paul, Minnesota.

B. PRESLEY,

No. 129 THIRD STREET, ST. PAUL,

AGENT FOR

Dupont's Celebrated Gunpowder.

Blasting, Rifle, Diamond Grain, and Duck Sporting,

20 KEGS HOLLAND HERRING,

FIREWORKS,

Hungarian, Timothy, and Clover Seed,

40 SACKS LIVERPOOL GROUND SALT.

Oranges, Lemons, Fancy Prunes, Figs,

AMES' SUGAR-CURED HAMS; DRIED BEEF.

DATES, BOHEMIAN PEARS.

15 Barrels New Dried Apples, "York State" and Ohio growth.
75 Boxes W. R. Cheese.
20 Half Boxes M. R. Raisins, New.
20 Boxes Layers, New.
A large lot of New Garden Seeds.
400 Boxes Fancy Candy.
200 Boxes New Canned Fruits.
15 Kegs New Prunes.
25 Bales best Navy Oakum.
15 Barrels New Hominy.
25 Kegs New Pearl Barley.
5 Barrels New Split Peas.
50 Bushels small White Army Beans.
30 Half-barrels White Fish, new.
30 Barrels and half-barrels Mackerel.
30 do do do Herring.

And every article usually kept by a Grocer.

B. PRESLEY, 129 Third St., St. Paul.

mch1-6m

BUY YOUR TRUNKS

FROM THE MANUFACTURER, AND

Save Freight & Store Profits!

C. PROAL

HAS OPENED A

TRUNK MANUFACTORY!

AND IS ALSO MAKING TO ORDER

Buggy, Carriage & Team Harness.

A Large variety always on hand Also

Valises and Traveling Bags!

ALSO

MILITARY SADDLERY!

AGENT FOR

Henry and Ballard Rifles and Cartridges.

☞ REPAIRING of all kinds on TRUNKS, HARNESS, &c., neatly and promptly done.

Having commenced manufacturing all my own work, I would respectfully solicit a share of public patronage. My material is bought direct from the first hands, and made up by good workmen under my own management, and hence I am prepared to work low and make the best of work. I have also constantly on hand

WHIPS,

WHOLESALE & RETAIL,

and a large assortment of

Saddlery Hardware

☞ Remember,

C PROAL,

UNION BLOCK, Cor. THIRD & ROBERT Sts

jan26-1y

"GREENBACKS ARE GOOD," BUT ROBACK'S ARE BETTER.

STOMACH BITTERS.

Ten thousand bottles sold in one month. The most popular Stomach Bitters in use.

ROBACK'S BITTERS.

Good for all derangement of the Stomach, Billiousness, Liver Complaint, and General Debility.

ROBACK'S BITTERS.

They possess wonderful tonic properties, giving tone to the appetite and digestive organs.

ROBACK'S BITTERS.

Debilitated Ladies, and sedentary persons will find in them an excellent tonic.

ROBACK'S BITTERS.

A wineglassful before each meal will remove indigestion and all liver diseases.

ROBACK'S BITTERS.

They are better than all Pills, Powders, and other nauseous, disagreeable compounds.

ROBACK'S BITTERS.

They can be taken without regard to diet. As an appetizer they have no equal.

ROBACK'S BITTERS.

They are prepared by an old and skillful physician from well-known vegetable remedies.

ROBACK'S BITTERS.

Wherever known they have become a standard family strengthening remedy.

ROBACK'S BITTERS.

Try and you one bottle, will always use them and recommend them to others.

ROBACK'S BITTERS.

G. W. ROBACK, Compounder of Stomach Bitters, Blood Purifier, and Blood Pills, and Distiller and Manufacturer of Catawba and Swedish Brandies, and all kinds of the finest domestic liquors, which are sold wholesale or in any desired quantity; at Nos. 56, 58, 60 and 62 East Third-st., Cincinnati, Ohio. For sale by Druggists and Dealers in Medicine everywhere.

mch22-1y

A CARD TO INVALIDS.

A Clergyman, while residing in South America as a missionary, discovered a safe and simple remedy for the cure of Nervous Weakness, Early Decay, Diseases of the Urinary and Seminal Organs, and the whole train of disorders brought on by baneful and vicious habits. Great numbers have been already cured by this noble remedy. Prompted by a desire to benefit the afflicted and unfortunate, I will send the receipt for preparing and using this medicine, in a sealed envelope, to any one who needs it, FREE OF CHARGE.

Address

JOSEPH T. INMAN,
Station D, Bible House,
New York City.

mch14-1y

AGENTS WANTED!

TO SELL THE

New England Sewing Machines.

$18.] Genuine Article. [$18.

Acknowledged to be the best cheap FAMILY SEWING MACHINE in the United States.

This Machine is pronounced to be far superior to any other low price ever offered to the public, and no household is complete without it. It will sew as heavy cloth as any MACHINE in use, as well as every description of material, and being so simple and easily managed that any child can operate it. It has been thoroughly tested by

LADIES,

and from whom I have testimonials speaking in the strongest terms of their merits. They are speedily taking the place of all other low-priced MACHINES in the market.

AGENTS wanted male and female, in every city and town throughout the country, and I wish to add to the list only those who are indefatigable and energetic. Every Machine warranted for three years. A liberal discount will be allowed. (For particulars send for circulars.)

Call on or address,

HAMILTON PECK, Gen. Agt.
395 late 197 East Water St, room No. 1, Milwaukee Wis.

ma30-6m

OLD PAPERS

Suitable for wrapping, for sale at this office.

BORUP & OAKES,

Bankers and Exchange Dealers,

GOODRICH BLOCK, THIRD ST.,

SAINT PAUL, MINN.

Established in 1851.

Collections payable in the City made free of cost, and throughout the State free of charge beyond actual expenses incurred. Remittances made the day after collection at the lowest rate of Exchange.

Orders for Land Warrants, State Warrants, United States Bonds, County and City Bonds promptly executed at the lowest rates. City, County and State Taxes paid. State and United States Coupons paid at our Counter.

References:

Dollner, Potter & Co., New York.	Johnston Bros. & Co., Baltimore.
Kissam & Co., N. Y.	Rutter, Endicott & Co., Chicago.
Roche Bros. & Coffey, New York.	Bank of Galena, Galena.
Drexel & Co, Philadelphia.	Alica, Copp & Nesbitt, St. Louis.
Exchange Bank, Bost'n	State Savings Association, St. Louis.
Spencer, Vila & Co., Boston.	Franz Hoh, Schluter & Sohn, Hamburg.
Brown, Shipley & Co., Liverpool.	A. Marcuard & Co. Paris.

feb16-1y

Railroads.

FIRST DIVISION

ST. PAUL & PACIFIC R. R.

On and after MONDAY, NOVEMBER 7th, Passenger Trains will run as follows:

GOING WEST.

MORNING.

Leaves St. Paul..........8:00 A. M.
Leaves St. Anthony..........8:45 A. M.
Leaves Manomin..........9:10 A. M.
Leaves Anoka..........9:45 A. M.
Leaves Itasca..........10:05 A. M.
Arrive at Elk River..........10:25 A. M.

EVENING.

Leaves St. Paul..........3:30 P. M.
Leaves St. Anthony..........4:20 P. M.
Leaves Manomin..........4:45 P. M.
Leaves Anoka..........5:25 P. M.
Leaves Itasca..........5:45 P. M.
Arrive at Elk River..........6:05 P. M.

GOING EAST.

MORNING.

Leaves Elk River..........7:45 A. M.
Leaves Itasca..........8:05 A. M.
Leaves Anoka..........8:35 A. M.
Leaves Manomin..........9:10 A. M.
Leaves St. Anthony..........9:45 A. M.
Arrive at St. Paul..........10:25 A. M.

EVENING.

Leaves Elk River..........3:25 P. M.
Leaves Itasca..........3:45 P. M.
Leaves Anoka..........4:19 P. M.
Leaves Manomin..........4:45 P. M.
Leaves St. Anthony..........5:15 P. M.
Arrive at St. Paul..........5:55 P. M.

TICKETS must be purchased at the Stations, or an extra rate will be collected by the Conductor.

DAILY FREIGHT TRAINS.

Going East.......... A. M.
Going West.......... P. M.

ap18-tf **F. R. DELANO**, Sup't.

FIRST DIVISION ST. PAUL AND PACIFIC RAILROAD,

LAND DEP'T, MAIN AND BRANCH LINES, ST. PAUL, June 1st, 1865.

NOTICE TO SETTLERS ON R. R. LANDS.

All persons claiming land at Government price who reside in the Townships named below, are hereby notified that the Company has acquired the fee to the Railroad lands located in said Townships, and they are hereby required to make proof of their right to the lands occupied by them, and make payment therefor according to the laws regulating the same.

Sections.	*Town.*	*Range.*
3, 5, 7	32	25
7, 17, 19, 21, 27, 29, 31, 33, 35	33	25
1, 5, 9, 11, 13, 15, 17, 19, 27	33	26
27, 29, 31, 33, 35	34	26
7, 9, 11, 13, 15, 17, 19, 21, 23, 25, 27, 29.	35	26
1, 3, 5, 7, 9, 11, 13, 15, 17, 19, 21, 23, 25.	34	27
1, 3, 5, 7, 9, 11, 13, 15, 17, 19, 21, 23, 25, 27, 29, 31, 33, 35	35	27
19, 29, 31, 33	36	27
1, 3, 11, 13	34	28
1, 3, 5, 7, 13, 15, 17, 19, 21, 23, 25, 29, 33, 35	35	28
1, 3	119	23
5, 19, 23, 27	120	23
19, 27, 31, 33, 35	121	23
5, 11, 15, 21, 23, 25, 27, 29, 33	120	24
3, 5, 7, 9, 11, 13, 15, 21, 23, 25, 27, 35	120	25
1, 3	119	25
19, 35	121	25
1, 3, 5, 7, 11, 13, 15, 17, 19, 21, 23, 27, 29, 33	120	26
3, 5, 7, 9, 11, 13, 15, 17, 19, 21, 23, 25, 27, 29, 31, 33, 35	121	26
31, 33	122	26
1, 3, 11, 13	120	27
3, 5, 7, 9, 11, 13, 15, 17, 19, 21, 23, 25, 27, 29, 31, 33, 35	121	27
5, 9, 17, 19, 21, 23, 25, 27, 29, 31, 33, 35.	122	27
31	123	27
1, 3, 5, 9, 11, 13, 15, 23, 25	121	28
, 3, 5, 7, 9, 11, 13, 15, 17, 21, 23, 25, 27, 29, 31, 35	122	28

GEORGE L. BECKER, Land Commissioner.

je1-d&wtdec1

New Route East and South

VIA

Rochester and Winona and St. Peter RAILROAD.

A Passenger train leaves Rochester daily at 7:30 A. M., arriving at Winona at 5 o'clock, P. M., connecting with the

Minnesota Stage Co.'s Line

for La Crosse.

Returning, leaves Winona at 6:30 P. M., arriving at Rochester at 10 P. M.

Passengers by this route stop over night at Rochester and make the same time to and from St. Paul as by the River Route.

For Tickets apply to the Minnesota Stage Company's Office.

JOHN NEWELL, Superintendent.

dec18tf

AGENTS WANTED

To sell a new, highly exciting and richly embellished work published in both English and German) Octavo) the

"NURSE AND SPY,"

by MISS S. EMMA E. EDMONDS, comprising the thrilling adventures of a FEMALE SPY AND FIELD NURSE, which has already received the warmest commendations of the press, the clergy, the army, and men of influence in all parts of the country, and *outselling any other book ever published*, reaching the unexampled sale of over

120,000 COPIES IN SEVEN MONTHS.

and more than *one hundred thousand in the last four months*, with orders increasing beyond ONE THOUSAND PER DAY!

Agents will bear in mind this is just the book the people want. Energetic, persevering men, Teachers, Ladies, and especially *experienced Canvassers*, will find a rare opportunity to make money, by engaging immediately in the sale of this *popular FAST SELLING BOOK*.

For terms, which are very liberal, apply to or address J. A. STODDARD & CO., 162 Lake st., Chicago, Box 3239. Engravings, Plain and Colored Photographs, and Agents' goods generally.

june20-3m

S. L. BAILEY & CO.,

Dealers in every kind of

FURNITURE,

For the

Parlor, Dining Room & Chamber.

PICTURE FRAMES & MOULDINGS

Of all kinds.

Varnishes, Glue, &c.

Upholstering Done to Order.

244 Third Street.

S. L. BAILEY,
AUGUST ROEDLER.

jly30-1y

WOMAN'S LIFE PROTECTOR.

Still Another Wonder in Chemistry.

HENRY WARREN, the Inventor and Patentee of

WARREN'S PATENT CHEMICAL

Toilet and Washing Soap,

Has opened an office on Third street, opposite the Pioneer office, where he intends to stop a short time to introduce his celebrated Soap in this State. This soap has proven itself to be far ahead of all other Soap where it has been introduced. Ladies and Gentlemen are invited to call and see samples of this Soap. The clergymen of all societies are invited to call and get some of this Soap to test its qualities for doing the washings of their families, without expense.

All persons in town or country who are out of business or wish to change their business, and have a desire to invest in a business that is honorable and one that they can make from two to five hundred dollars per month, are especially requested to call and see this Soap made and test its quality, without expense, as I do no twish any one to invest until they have fully tested the Soap, both in regard to price and quality.

This Soap is made in from five to ten minutes, at a cost of from two to nine cents per pound when made.

The WASHING SOAP will save one half the labor in washing, and clothes are much whiter when done than when washed with any other Soap.

The TOILET SOAP is the best Toilet or Shaving Soap in use.

Do not fail to call and investigate this Soap. Office Third street opposite Pioneer office.

HENRY WARREN, Patentee.

jly29-tf

WOOL!

Change of Programme.

We are now changing on to styles of goods wanted in Minnesota, such as Farmers' Grey, Felled Cloths, heavy cloths for overcoats, plain and checked flannels, Frocking, Blankets, Indigo Blue, Cassimeres, Jeans, &c. We will pay 65 cents per pound for wool in exchange, and furnish the cloth as low as can be bought for cash.

EASTMAN, GIBSON & CO.,
North Star Woolen Mills, Minneapolis.

August 5th, 1865. aug6-d&w2m

The Saint Paul Press.

PUBLISHED DAILY, TRI-WEEKLY AND WEEKLY.

Office—Adjoining the Bridge.

UNION STATE CONVENTION.

A Convention will be held at Ingersoll's Hall in St. Paul on Wednesday, September 6, 1865, representing the electors who have given an unqualified support to the war for the Union, who hold to the doctrines of the Declaration of Independence that "all men are created equal," and "that governments derive their just power from the consent of the governed," and who by their votes placed political control in the State and Nation into the hands of the present Administration, for the purpose of nominating candidates for State officers to be supported at the next general election, and for transacting any other business that may be deemed for the public good.

The popular vote of last fall is taken as the basis of representation—400 entitling to one delegate, and every fraction, if over 200 votes, entitling to one more.

Each Regiment of Minnesota troops remaining in the service at that date will also be admitted to representation in the Convention in the same ratio of delegates to the number of votes in the organization.

The delegation will be as follows, subject to the action of the Convention with respect to unorganized counties:

Anoka	1	Mille Lac	1
Benton	1	Morrison	1
Blue Earth	4	Mower	2
Brown	1	Nicollet	2
Carver	3	Olmsted	7
Crow Wing	1	Pine	1
Chisago	1	Ramsey	7
Dakota	5	Rice	5
Dodge	3	Redwood	1
Faribault	2	St. Louis	1
Fillmore	7	Scott	4
Freeborn	2	Sherburne	1
Goodhue	6	Sibley	2
Hennepin	7	Stearns	3
Houston	4	Steele	2
Isanti	1	Wabashaw	5
Jackson	1	Waseca	2
Kannabec	1	Washington	3
Le Sueur	3	Watonwan	1
Martin	1	Winona	7
McLeod	1	Wright	2
Meeker	1		

W. L. WILSON, Chairman.
CHAS. McCLURE,
C. H. PETITT,
GEO. C. MOTT,
JOHN YALE,
D. SINCLAIR,
A. R. KEIFER,
WILLIAM MORIN,
S. P. FREEMAN,
Union State Committee.

UNION COUNTY CONVENTION.

Primary Meetings, Friday, Aug. 25—County Convention, Saturday, August 26.

The Union electors of the County of Ramsey are requested to assemble at the usual places for holding elections in the various wards and townships of the county of Ramsey, for the purpose of electing delegates to a County Convention, to be held at the Court House on Saturday, the 26th of August, at two o'clock P. M., to select seven delegates to the Union State Convention on the sixth of September, and also to nominate candidates for the various county offices to be supported at the ensuing election.

On the adjournment of the County Convention, the delegates comprising the First and Twenty-first Senate Districts will meet in separate Conventions for the purpose of nominating Senators and Representatives.

The primary meeting, for the selection of delegates will be held on Friday, the 25th inst., in the various townships at five o'clock, and in the several wards at half-past seven o'clock P. M. The polls to be kept open for one hour.

The several wards of the city of St. Paul will be entitled to five delegates each, the townships of Rose and New Canada to two delegates each, and the remaining towns of the county to one delegate each.

GEO. W. MOORE,
Ch'n Union Co. Cent. Com.

Legislative District Convention—Fourth District.

The Union Republican electors of the Fourth Legislative District will meet by their delegates in convention at Anoka in the county of Anoka, on the fifth day of September, 1865, at 1 o'clock P. M., for the purpose of nominating two candidates for members of the House of Representatives in the coming session of the State Legislature. The delegation was apportioned by the the last annual convention as follows, viz:

Hennepin East	11	Isanti	2
Anoka	9	Mille Lac	1
Benton	2	Sherburne	4

By order of of the District Central Committee,

J. B. GILFILLAN, Chairman.
F. M. STOWELL,
F. E. BALDWIN,
H. M. ATKINS.

A Cable Squib.

To the Editors of the Evening Post:

Sauntering down Wall street this forenoon I came upon the following "little effort," which the owner can have by proving property:

Quoth John to me,
"I ne'er could see
Why man invests his 'coap'
In railroad track,
Where't ne'er comes back;
It's far beyond my scope.

"Why don't he dabble
In Atlantic Cable
Or something else that pays?
Large dividends
His stock attend,
And will through all his days."

"Not so;" I cried;
And thus I tried
His fallacy to rout;
"No earthly deed
Can e'er succeed
That's always *paying out*."

POP.

THE CABLE CABAL.—At the meeting this morning, Jones announced that the electrical batteries at Valentia Bay having proved entirely ineffective, the cable will hereafter be "charged" with general good-for-nothingness. It would have been charged with the entire expense of the expedition—only the cable "payed" as it went along.

It is noteworthy that when the cable finally parted, the interested "parties" on board began to "wind up the concern" as speedily as possible.

The following queries were suggested by Smith: If the "improvements" on this cable rendered it so much worse than the old cable which was "improved upon," what new improvements could have been suggested to have made it good for nothing?

Robinson asks why, when the cable had run seven hundred miles and then demonstrated the fact that it was worthless, it was necessary to run several hundred more miles, to repeat that piece of information.

The despatch of De Santy is now anxiously looked for.

ARTEMUS WARD ON REORGANIZATION. Artemus Ward, in a recent letter, thus gives an idea of reorganization:

"I have never attempted to reorganize my wife but once. I shall never attempt it again. I'd bin to a public dinner, and had allowed myself to be betrayed into drinkin' several people's health; and wishing to make 'em as robust as possible, I continued drinking their health until my own became affected. The consekens was I presented myself at Betsey's bedside, late at night, with considerable liker concealed about my person. I had some now got possesshun of a hosswhip on my way home. Rememberin' some cranky observashuns of Mrs. Ward's in the morning, I snapt the whip putty lively, and in a loud voice said, 'Betsy, you need reorganizin. I have come, Betsy,' I continued—crackin' the whip o'er the bed—'I have come to reorganize you!'

That night I dreamed that somebody had laid the hoss-whip over me sev'ral times; and when I woke up I found *she* had. I haint drunk much of anything since, and if I ever have any reorganizin' job on hand, I will let it out."

E. C. PALMER,

Attorney and Counselor at Law. Office in Heyward's Block, Third street.

feb8-1y

Insurance, &c.

MADISON MUTUAL

FIRE & LIGHTNING INSURANCE CO

Cash and Surplus Capital

$664,021 67!

The only strictly FARMERS' INSURANCE COMPANY doing business in the State, and gives a broader protection at less cost than any other Insurance Company in the Northwest.

All losses Promptly adjusted and paid

OFFICERS.

John W. Boyd, President.
D. Worthington, Secretary.
S. D. Hastings, (State Treas. Wis.) Treasurer.
Hon. Stephen Miller, (Gov. of Minn.) Director,
G. R. MONTAGUE, General Agent.
P. O. address, LaCrosse, Wis. je13d&wly

M. P. NICHOLS,

INSURANCE AGENT.

Metropolitan, New York
Capital..........$300,000.
Surplus..........$500,000.

Lorillard, New York.
Capital..........$500,000.
Surplus..........$250,000.

Home Insurance Co.
Capital..........$500,000.
Surplus..........$175,000.

Mutual Benefit Life.
Assets..........$7,000,000.

OFFICE:
191 Third street, St. Paul.

jl2-1y.

FIRE AND MARINE INSURANCE.

CURTIS & ETHERIDGE,

191 Third St., St. Paul.

The aggregate capital of Fire Insurance represented by us amounts to

$13,600,243.56.

All losses in the State are settled by us as soon as proofs are prepared.

Goods and Merchandise

INSURED WHILE IN TRANSIT,

Both on river and lakes. We hope, by prompt attention to every branch of the insurance business, to merit the confidence and patronage of the public.

Curtis & Etheridge.

oct 26d1y

Miscellaneous.

CHICAGO BREWERY.

LILL & DIVERSY,

BREWERS OF

LILL'S STOCK

AND

Cream Pale Ale,

LAGER BEER,

PORTER AND BROWN STOUT

FOR SALE BY

William Constans,

ST. PAUL

STEAM CHAIR FACTORY.

JANSEN BROTHERS,

WHOLESALE MANUFACTURERS OF

Chairs, Bedsteads, Lounges, CRIBS, &c.,

OF EVERY DESCRIPTION.

Eagle Street, near the Upper Levee,

ST. PAUL, MINN.

All kinds of Turning for sale and done to order. Scroll Sawing and Planing attended to.

une27-1y

PIONEER FOUNDRY

AND

Machine Works,

REMOVED FROM

ST. PAUL to MINNEAPOLIS.

Since our establishment was burned in St. Paul, we have erected a shop at Minneapolis, on the Water Power, and are now prepared to furnish on short notice,

Mill and Machinery Castings,

Building Columns,

Window Weights,

Grate Bars,

Sleigh Shoes,

5, 7 AND 10 PAIL AND CAULDRON KETTLES,

Malt Mills,

Slacksmith's Tew Irons, &c.

Patterns Made to Order.

The Proprietors being practical IRON AND BRASS FOUNDERS AND MACHINISTS of 28 years experience, (12 years in this State,) and employing none but first-class workmen, we are enabled to furnish the best quality of work in our line at much lower rates than any other establishment in this State.

Ordinary Castings.......5 cts. per pound.
Brass " ....75 " "
Babbit Metal..... .50 to 75 " "
Lathe Work and Finishing, $5 to $6 per day.
Pattern Making, $4 per day.

We will deliver work in St. Paul at shop prices, without charge for freight to St. Paul. Old Iron, Copper, Brass, Zinc and Lead Wanted.

GILMAN & CO,

Adjoining Perkins & Crocker's Mills, Minneapolis.

N. B.—Particular attention given to repairing Steam Engines, Threshing Machines, Reapers, &c.

G. & CO,

Minneapolis, June 24, 1865. 1y.d&w

$150 per Month. $150.

Agents wanted in every county and State to sell the BARTLETT SEWING MACHINE, price $25; fully licensed, under patents of Howe, Wheeler & Wilson, Grover & Baker, and Singer Co. We will pay a monthly salary and expenses, or allow a large commission on sales. For particulars, illustrated catalogue, territory, &c., enclose a stamp and address PAGE BROTHERS, sole agents for the United States, 221 Summit street, Toledo, Ohio.

aug15-d1m&w3m

DOCTOR BIGELOW.

Office 179 South Clark Street,

corner of Monroe, *CHICAGO, ILL.*

Post Office Box, 154.

All Chronic and Sexual Diseases of a Private and Delicate Nature, treated with unparalleled success. Dr. Bigelow's Guide to Health, for ladies and gentlemen, is published monthly. Send for it if you think the writings of a physician whose reputation extends throughout the entire West should be worth reading. It is sent in plain sealed envelopes, free of charge. Almost every case can be treated by mail. Medicines sent to any address. Ladies, send for descriptive Circular of *Pessarie Remede*, the latest and best preventative of conception known.

Rooms Separate for Ladies and Gentlemen.

CONSULTATION AT OFFICE, FREE.

OFFICE HOURS:—From 9 A. M. to 8 P. M.

Spermatorrhœa or Nervous Debility, a cure warranted.

jan17,1yd&w

GREAT NEWS.

CAPTURE OF JEFF. DAVIS.

Greenbacks as Good as Gold

NEW GOODS

JUST RECEIVED.

Having perfect confidence that our currency will soon be worth its face in gold, I will sell my entire stock of

WATCHES, CLOCKS, JEWELRY,

Silver and Plated Ware,

DIAMOND GOODS

FANCY GOODS, &C., &

AT PRICES BASED ON GOLD.

NOW IS THE TIME TO BUY.

I am constantly receiving

New Styles of Goods,

and invite all to call and examine.

Particular attention paid to the

REPAIRING OF FINE WATCHES.

I devote my personal attention to that branch of the business, and all persons leaving work with me can be sure of having it done quickly and well.

Clocks and Jewelry Repaired.

Damon Greenleaf,

Corner Third and Robert streets, St. Paul

ma16-tf

THE ONLY SURE PHOTOGRAPH

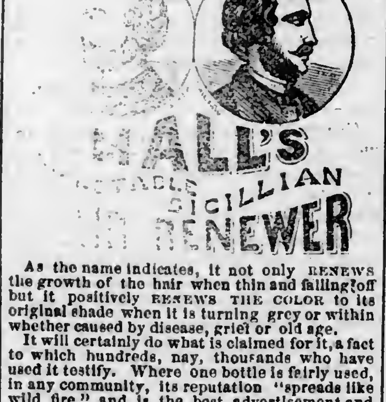

As the name indicates, it not only RENEWS the growth of the hair when thin and falling off but it positively RENEWS THE COLOR to its original shade when it is turning grey or within whether caused by disease, grief or old age.

It will certainly do what is claimed for it, a fact to which hundreds, nay, thousands who have used it testify. Where one bottle is fairly used, in any community, its reputation "spreads like wild fire," and is the best advertisement and recommendation we desire. In the Eastern States, where the "RENEWER" originated, it is used by all Young Ladies as a Dressing, and is to be found on the toilet tables of Young Men, (also at their barbers;) while Older Men and Women will not be without it, as a renewer and restorative for their grew locks and bald heads, which it changes to their entire satisfaction.

We are selling in the city of Boston alone upwards of 16,000 bottles per month, and dealers giving the RENEWER the preference over all other Hair Preparations.

If not sold by Druggists in your town, a TRIAL BOTTLE will be sent to you by Express, upon receipt of of one dollar by mail—thus giving you an opportunity at once of testing its excellent virtues.

Orders for *Trial Bottles*, must be addressed to our general Agent for the Northwestern States, C. A. COOK, Box 6524, Chicago, Ill. All such orders will receive prompt attention.

R. P. HALL & CO., Proprietors, Nashua, N. H.

The trade supplied at *Manufacturers' Prices* by FULLER, FINCH & FULLER, Wholesale Druggists, Chicago Ill. Sold in St. Paul by E. H. BIGGS, and all Druggists.

Jly1-6m

J. J. HILL,

Agent for the sale of

New York and Michigan SALT.

LOWER LEVEE, ST. PAUL.

apr18t.

HORACE R. BIGELOW GREENLEAF CLARK

Bigelow & Clark,

ATTORNEYS & COUNSELLORS AT LAW

Office in Bernheimer Block, Third street.

ap1-6m St. Paul, Minn.

WANTED.—AGENTS, MALE OR FEMALE, to sell the genuine

Improved New England Family Sewing Machine.

The best working and the most easily managed low-priced Machine in use. Retail price, $20; including five needles, hemmer, guide and screw driver.

Very liberal terms to Agents. Address J. B. Mitchell, St. Paul, or call at 146 Third street, up stairs.

J. B. MITCHELL,
General Agent for Minnesota.

P. S. Any person of ordinary ability can learn to work this simple Machine as well in two hours as they can the large Machines in one week.

They are far less liable to get out of repair.

june15-3mo

"THERE IS NO SUCH WORD AS FAIL."

Tarrant's Compound Extract

—OF—

CUBEBS & COPAIBA,

Is a sure certain and speedy cure for all diseases of the Bladder, Kidneys and Urinary Organs, either in male or female, frequently performing a pefect cure in the short space of three or four days, and always in less time than any other preparation. In the use of Tarrant's Compound Extract of Cubeb's and Copaiba there is no need of confinement or change of diet. In its approved form of a paste, it is entirely tasteless, and causes no unpleasant sensation to the patient, and no exposure. It is acknowledged by the most learned in the profession that in the above class of diseases, Cubebs and Copaiba are the only two remedies known that can be relied upon with any certainty of success.

Tarrant's Compound Extract of Cubebs and Copaiba NEVER FAILS!

Manufactured only by

TARRANT & CO.,
278 Greenwich st., New York.

☞ Sold by Druggists all over the World.

my17-1y

Grover & Baker's

CELEBRATED HIGHEST PREMIUM

SEWING MACHINES

THERE ARE MORE OF THEM IN USE THAN ANY OTHER MACHINE IN THE WORLD!

They will Stitch, Seam, Hem, Fell, Tuck, Braid, Bind, Cord, and Quilt, and are

The Only Machine

THAT WILL

Embroider Beautifully!

Call and see them, at

260, Greenleaf's Block,

THIRD STREET, ST. PAUL.

ALL KINDS OF

MACHINE WORK

done, and satisfaction warranted.

Silk Thread, Coil, &c.,

For Sale.

S. E. GEE,
Gen'l Agent for Minnesota.

oc23-1y

TEA! TEA! TEA!

IN THE

ST. PAUL TEA STORE

OF

ADOLPH PAAR,

sep20ly **236 Third Street.**

WOOL AND BUTTER SHIPPERS.

I am now prepared to give a very low rate on Wool, Butter, &c., going to New York, Boston and all points East.

J. J. HILL,
Lower Levee.

1926-tf

LIEBIG'S NUTRITIVE FOOD

FOR INVALIDS.

Sold by VAWTER & ROSE, 111 3d st.

JAS. R. NICHOLS & Co's

Citrate Magnesia.

Sold by VAWTER & ROSE, 111 3d st.

ALL OF NICHOLS & CO'S

CHEMICALS

Are Sold to the Trade by

VAWTER & ROSE,
Wholesale Druggists.

HOW & STEVENS'

DYE COLORS, SOAP POWDER,

& Color Discharger,

Are sold by VAWTER & ROSE.

LIGHTNING FLY KILLER,
LIGHTNING FLY KILLER,
LIGHTNING FLY KILLER,

Sold Wholesale and Retail by
VAWTER & ROSE, 111 3d st.

BED BUGS and INSECTS.

Dutches' Dead Shot,
Lyons' Magnetic Powder,
Costar's Insect Powder,
Costar's Rat Exterminator,

Sold by VAWTER & ROSE, Union Block.

PERFUMERIES, SOAPS & TOILET GOODS,

In Good Variety, at

VAWTER & ROSE'S, Union Block.

LARD OIL!

MACHINE OIL!

WHALE OIL!

For Sale to the Trade by
VAWTER & ROSE.

WHITE LEAD, LINSEED OIL,

Window Glass & Varnishes,

For Sale to the Trade by
VAWTER & ROSE, 111 Third street.

Juy23-1y

146

DRY GOODS

I WILL MAKE A

Discount of Five Per Cent

To SOLDIERS on all sums purchased

OVER ONE DOLLAR,

AND WILL SELL

DRY GOODS

As low as any House in the City,

Call and Examine my Stock

Before making your purchases.

L. C. BURT,

dec11-1y **146 Third Street, St. Paul,**

Proposals for State Prison Labor

Sealed proposals for the lease of the Prison Shops and Grounds connected with the Minnesota State Prison at Stillwater, and for the labor of the convicts confined therein, for the term of three years from the first day of April 1866, pursuant to chapter 6 of the Session Laws of Minnesota 1863, will be received by the undersigned at the office of said prison until Saturday the 2d day of September next, and the contract will be awarded to successful bidder by the warden and inspectors subject to the approval of the Governor and State Auditor on the first Monday of September 1865.

All proposals must be addressed to the undersigned Warden of State Prison, Stillwater, Minnesota, and endorsed proposals for convict labor, and must contain—

1st, Amount offered as yearly rent for shops and grounds.

2d, Amount offered per day for labor of each able-bodied convict.

Each proposal must be accompanied by a guarantee executed by two responsible persons in the following form:

We, ——, ——, of the County of ——, State of Minnesota, do hereby guarantee that —— is able to fulfill a contract in accordance with his proposal; and that should his proposal be accepted, he will at once enter into a contract in accordance therewith, and we are prepared to become security for the faithful performance of said contract by said party.

The Warden and Inspectors reserve the right of rejecting all bids not deemed for the interest of the State.

JOHN S. PROCTOR, Warden.

Office State Prison, Stillwater, July 12, 1865.

july15 6w

THROUGH ROUTE

FROM

ST. PAUL AND THE NORTHWEST

TO

CHICAGO, NEW-YORK, BOSTON, ST. LOUIS, CAIRO, MEMPHIS, NEW ORLEANS,

And all points of the East and South

VIA NORTHWESTERN PACKET LINE

AND

Illinois Central Railroad.

THREE DAILY TRAINS LEAVE DUNLEITH

as follow

THROUGH DAY EXPRESS—At 6 a. m: (Sundays excepted) arriving at Warren at 8.05 a. m.; Mineral Point 11.00 a.m.; Freeport 9.15 a. m.; Beloit 12.30 p. m.; Janesville 3.45 p. m.; Chicago 3.45 p. m.; Racine 4 30 p. m.; Milwaukee 8.15 p. m.; Dixon 10.55 p. m.; Fulton 3.12 p. m. Mendota 12.25 p. m.; Burlington 6.55 p. m., Quincy 10.00 p. m.; LaSalle 1.30 p. m; Peoria 7.30 P. M.; Bloomington 4 25 p. m.; Decatur 6.35 p. m.; Springfield 8.58 p m.; Pana 8.20 p. m.; St. Louis 1.00 a. m.; Terre Haute 1.00 a.m.; Indianapolis 3.40 a. m.; Cincinnati 10:25 a. m.; Sandoval 10.45 p. m. Centralia 11.00 p. m.; Cairo 5.50 a. m.

THROUGH NIGHT EXPRESS—At 5.30 p. m. daily, Sundays excepted.

Arriving at Warren at 7.35 p. m.; Freeport 8.40 p. m.; Beloit 12.05 a. m.; Racine 6.00 a. m.; Milwaukee 1.00 p. m.; Dixon 10.23 p. m.; Fulton 2.40 a. m.; Mendota 11.52 p. m.; Chicago 5.'a. m.; Burlington 10.50 a. m.; Quincy 1.45 p. m.; La Salle 12.35 a. m.; Rock Island 8.30 a. m.; El Paso 2.30 a. m.; Peoria 4.10 a. m.; Bloomington 3.20 a. m.; Decatur 5.25 a. m.; Springfield 7.25 a. m.; Pana 7.10 a. m.; Terre Haute 4.25 p. m.; Indianapolis 7.25 a.m.; Cincinnati 1.30 a. m.; Sandoval 7.35 a. m.; St. Louis 1.00 p. m.; Centralia 9.50 p. m.; Cairo 5.40 p. m.

FREEPORT AND CHICAGO EXPRESS.—At 8 p. m. daily, (Saturday excepted); arriving at Warren at 10:02 p. m.; Freeport at 11.10 p. m.; Chicago 4.40 a. m.; all trains making direct connection at Chicago for Detroit, Niagara Falls, New York, Philadelphia, Toronto, Cleveland, Buffalo, Boston, Baltimore, Montreal and all eastern cities. Connections are made at Cairo daily with the splendid steamers of the

ATLANTIC AND MISSISSIPPI STEAMSHIP CO.

For Memphis Vicksburg, New Orleans, and all points on the Lower Mississippi.

☞ Passengers for Chicago will find this route the most comfortable, and will be certain with connection with all Eastern lines. Sleeping cars run through to Chicago.

☞ Passengers for St. Louis and intermediate points on the river will find this the shortest, quickest, and the only direct route, and will save time and money by purchasing tickets via Dunleith and Illinois Central Railroad.

☞ For Cairo, Memphis and New Orleans, and all ports of the South, this line affords unrivaled facilities. Passengers going in that direction should purchase tickets via Illinois Central Railroad and save time and expense.

Elegant sleeping cars on all night trains.

Baggage checked to all important points.

Through tickets for the East and South for sale by

J. J. HILL,
Levee, St. Paul, Minn.

W. P. JOHNSON, S. B. FORBES,
Gen'l Pass. Ag't Chicago. Traveling Ag't.
W. R. ARTHUR. Gen'l Sup't, Chicago.

jly22-d1m

NOTICE.

The City Treasurer's Office will be open hereafter and until further notice from 9 to 12 o'clock on Mondays, Wednesdays and Saturdays for the transaction of City business.

O. J. WHITNEY,
City Treasurer,

jy11-tf

$100 REWARD!

FOR A MEDICINE THAT WILL CURE

Coughs,
Influenza,
Tickling in the Throat,
Whooping Cough,
Or Relive Consumptive Coughs,

AS QUICK AS

COE'S COUGH BALSAM!

Over Fifty Thousand Bottles have been sold in its native town, and not a single instance of its failure is known.

We have in our possession, any quantity of certificates, some from

Eminent Physicians,

who have used it in their practice, and given it the pre-eminence over any other compound.

It Does not Dry up a Cough,

but loosens it, so as to enable the patient to expectorate freely.

TWO OR THREE DOSES,

WILL INVARIABLY CURE

TICKLING IN THE THROAT.

A HALF BOTTLE has often most completely cured the most

STUBBORN COUGH,

and yet, though it is so sure and speedy in its operation, it is perfectly harmless, being purely vegetable. It is very agreeable to the taste, and may be administered to children of any age.

In Cases of CROUP we will Guarantee a Cure.

If taken in season.

No Family Should be Without it.

It is within the reach of all, the price being

ONLY 40 CENTS.

And if an investment and thorough trial does not "back up" the above statement, the money will be refunded. We say this knowing its merits, and feel confident that one trial will secure for it a home in every household.

Do not waste away with Coughing, when so small an investment will cure you. It may be had of any respectable Druggist in town, who will furnish you with a circular of genuine certificates of cures it has made.

Sold by Druggists Everywhere.

C. G. CLARK & CO., Proprietors,
New Haven Conn.

E. H. BIGGS,

Sole agents for the Northwest, at St. Paul, Minn., where all orders should be addressed.

Jly6-eow

TO THE LADIES OF AMERICA.

LYON'S PERIODICAL DROPS,
LYON'S PERIODICAL DROPS,
THE GREAT FEMALE REMEDY!
THE GREAT FEMALE REMEDY!

LYON'S PERIODICAL DROPS cure all complaints incident to the sex, and remove all obstructions of nature from whatever cause, producing health, vigor and strength.

LYON'S PERIODICAL DROPS are better than all Pills, Powders and nostrums, being a fluid preparation, their action is direct and positive, and it needs nothing but good common sense to see and understand the reason why they cure all those ills to which the female system is subjected, with dispatch and a degree of certainty which nothing but a scientifically compounded fluid preparation could reach; they are, in the most obstinate cases,

RELIABLE, AND SURE TO DO GOOD!
RELIABLE, AND SURE TO DO GOOD!
AND CANNOT DO HARM,
AND CANNOT DO HARM,

To the most delicate constitution.

LYON'S PERIODICAL DROPS will certainly produce the regular return of nature, if taken a day or two before the expected period, and it is a maxim in the profession, that prevention is better than cure.

LYON'S PERIODICAL DROPS have been used by over twenty-five thousand ladies within the past six months, and the testimony of all is, "It surely cures."

CAUTION!! CAUTION!!!

Bear in mind that I guarantee my DROPS TO CURE Suppression of the Menses, from whatever cause, though care should be taken to ascertain it pregnancy be the cause, as these Drops would be sure to produce a miscarriage, if taken while in that situation, and all are cautioned against using them. as I wish it distinctly understood that I do not hold myself responsible when used under such circumstances.

TO MARRIED LADIES

They are peculiarly adapted, as they bring the monthly period with such perfect regularity.

I could furnish any quantity of testimonials of its efficacy from my own patients, put the practice of parading bought and fictitious ones before the public is so prevalent, I do not deem it advisable.

BE WISE IN TIME,
BE WISE IN TIME,
BE WISE IN TIME,
BE WISE IN TIME.

Let not disease destroy your constitution. Try a bottle of my PERIODICAL DROPS, and you will be satisfied that I am no impositor.—Tell your afflicted friend, what restored the bloom of health to your cheeks, and thereby confer a favor more valuable than gold. For painful or scanty Menstruation it is just the thing.

I have in my mind an instance of a lady who had been suffering from painful Menstruation two or three years, confining her to her room each time. She had applied to several eminent physicians, without relief, when one bottle of my DROPS entirely cured her.

ONE BOTTLE CURES,
ONE BOTTLE CURES,
ONE BOTTLE CURES,
ONE BOTTLE CURES,
In almost every case.

It is impossible to enjoy the bloom of health and vivacity of spirits, unless the Menses are regular as to the time, the quantity, and quality. When they are obstructed nature makes her efforts to obtain for it some other outlet, and unless these efforts of nature are assisted the patient usually experiences Despondency, Nervousness, and finally, CONSUMPTION assumes its sway, and prematurely terminates a miserable life.

Do not suffer from these irregularities when an investment of one dollar in Lyon's Periodical Drops will regulate and restore nature to its healthy course; and

DO NOT BE IMPOSED UPON!
DO NOT BE IMPOSED UPON!

by those who have other preparations, which they desire to palm off upon the strength of the popularity of my Drops. But when the Druggist you apply to has not got them, either make him buy them for you, or else enclose one dollar to the nearest general wholesale agent, who will return you a bottle by return Express.

See that the name of Jno. L. Lyon is written upon the directions which are wrapped around each bottle. None others are genuine. Therefore, beware of counterfeits. They are for sale by every Druggist in city and country at one dollar ($1) per bottle. If you wish relief take no other.

Dr. JNO. L. LYON,
Practicing Physician, New Haven, Conn.

Who can be consulted concerning all diseases, either personally or by letter.

Geo. C. Goodwin & Co., Boston; D. S. Barnes & Co., New York; Lord & Smith, Chicago, Wholesale Agents.

E. H. BIGGS,

Sole agents for the Northwest, at St. Paul, Minn., where all orders should be addressed.

INTENTIONAL DUPLICATE EXPOSURE

THE CITY.

Qualifications for a Local Editor.—We don't know who the author of the following schedule of qualifications for a "local" is, but we can certify that he has been there:

It is easy enough to be a local editor, if you think so; but some special qualifications are necessary to success. For the enlightenment of young men who have an itching that way, we will enumerate some of the indispensable virtues, without which success is impossible. A good local must combine the loquacity of a magpie with the impudence of the d—l. He must be a walking encyclopedia of useful knowledge. He must know how to time a race horse, gaff a cock, teach a Sunday school, preach a charitable sermon, run a saw mill, keep a hotel, turn a double somersault, and brew and drink a whisky punch. He must be up to a thing or two in political economy, *au fait* in the matter of cooking beans. On the trail of mysterious items he must be a veritable sleuth-hound. His hide must be like that of a rhinoceros. He must be insensible to the cruelest snubs, and manifest no sense of anger when he is kicked down stairs. He must throw modesty to the dogs, and let his tiger howl. But above all, he must be an adept at the art of puffing. The nearer he approaches to the condition of a blacksmith's bellows, the better he will succeed. He must be ready at all times to say something funny in regard to Smith's grocery, or to surround Miss Flounce's millinery establishment with a halo of glowing adjectives. He must be enthusiastic on the subject of hams, verbose in extolling hardware, and highly imaginative in the matter of dry goods. He must look pleased when invited to walk sixteen squares in the broiling sun, to write a six-line puff for a labor-saving churn or a patent washing machine. He must feel grateful when invited to dine at the Dogsnose Hotel, and write a glowing account of the excellence of the hash and durability of the beefsteak. If he feels any sense of humiliation in sitting down to a festival gathering, on the occasion of the presentation of a sword to Captain Sankopanzy, or a set of silver spoons to a horse inspector, he must smother it, and revenge himself on the champagne and cigars. He must affect to believe that he is invited in a purely social way, and not for the sake of having him write a good account of the ceremonies, with three columns of speeches in full, for the next morning's paper. If he flags in his description of Hodge's premium bull, or "let's down" in writing up the oil indications on Shoveldyke's farm, he must take it kindly when he is reproved for his shortcomings. In the matter of show, the local must always be brilliant. He must talk learnedly of panoramas, with a liberal admixture of knowing words, such as "warmth," "tone," "foreshortening," "high lights," "foreground," "perspective," &c.; he must be heavy on concerts, with a capacity to appreciate Miss Squawk's execution of difficult feats in the "upper register;" he must be ecstatic in praise of double-headed calves, and eloquent in behalf of fat women and living skeletons. All this, and more, it takes to be a local. Sawing wood is equally as honorable, more independent, and easier.

Larceny.—A German laborer named August Stenzel, who was boarding at the Cave Saloon, robbed his sleeping companion, also a German, of fifty-five dollars yesterday morning. The individual robbed, suspecting Stenzel to be the thief, secured a warrant for his arrest, which was placed in the hands of policeman Moran, and the city was thoroughly searched for the missing Stenzel. He was finally, at about 2 o'clock, found on board the Mollie Mohler, with a passage ticket in his pocket for Carver. He was taken into custoday, when he attempted to bribe the policeman to secure his release, offering all his money and a watch for that purpose. Failing in this he attempted resistance, but was overpowered and secured.

Upon the person of Stenzel was found forty dollars of the missing money, and also a watch, which he had purchased for fifteen dollars.

After a hearing before Justice Dodge, in which the above facts were elicited, Stenzel was held to bail in the sum of five hundred dollars for his appearance at the District Court to answer the charge, and failing to secure the requisite means, he was transferred to the county jail.

Dispensation of Justice.—Quite a lively business was transacted at the City Hall yesterday, in the way of disposing of offences against the public peace, by Acting City Justice Dodge.—Richard Holloran, a disorderly individual from the Fourth Ward, for indulging his passion of "breaking things," and otherwise disturbing the peace of his neighborhood, paid fourteen dollars and costs.—Adam Ryan, indulging a little too freely, became boisterous, and refused to be arrested. The City government, however, was the strongest, and he was subjugated. He paid seven dollars and costs to regain his liberty, but soon after was re-arrested, and re-fined five dollars and costs. At last accounts Adam was docile.—Timothy Sullivan, also a little too jubilant, was permitted to disgorge $4 50 as an equivalent for a breach of civil discipline.—J. K. C. Workman, John Thomas and Henry Still were each fined five dollars and costs for disorderly conduct, which they paid and "walked off."

Trapping.—A larger number of men than have ever before devoted themselves to the capture of fur-bearing animals, in this State, will, the coming winter, pursue the business of trapping. Many individuals belonging to different military organizations, who have for two or three winters past been posted on the frontier, are preparing to hunt mink, otter, fox and other game in the localities with which, as soldiers, they have become familiar. The remarkably high prices which these furs command, caused by their comparative scarcity, and by an extensive European demand, will no doubt enable the gallant trappers to make a good thing of it.

Culpable Negligence.—The attention of the Street Commissioner is called to the well on St. Peter street, near Tenth, which for several weeks past has been in a recklessly dangerous condition. The hole is thirty or forty feet deep, and several persons have barely escaped being precipitated to the bottom. A few rickety boards are occasionally placed over it, but they form but little protection to those unacquainted with the trap. The matter should be attended to promptly, and it behooves the proper authorities to see to it.

The Minstrels.—If possible, a fuller house than on Monday evening, greeted Arlington, Kelly & Leon's minstrels last night. The entertainment was all that their excellent opening warranted us to expect, and in many respects even surpassed their previous appearance. To night they give their third concert with a rich and new programme, and those whose sides are not too sore, as the result of what they have already laughed at, will need no urging to bring them out.

Personal.—J. W. Taylor, Esq. arrived at home yesterday after a lengthened tour through the Eastern States and Canada.

Dr. E. B. Mattocks.—Dr. J. H. Stewart has associated with him, in the practice of medicine, E. B. Mattocks M. D.

Dr. Mattocks was Assistant Surgeon of the Seventh Regiment, and is spoken of in the highest terms by the officers of the regiment. He was recently surgeon in charge of St. Mary's Hospital, Montgomery, Alabama, one of the largest and best hospitals in the South, and gave the highest satisfaction in the discharge of his responsible duties. He is a graduate of one of the best medical colleges of the country, and with four years practice in the army, in field and hospital, is thoroughly qualified for the high duties of his profession. We heartily commend him to the public.

Miss Susannah Evans, the great "*Cambrian Temperance Orator,*" is engaged to lecture at Ingersoll's Hall on Thursday and Friday evenings of this week, and our citizens may expect a rare intellectual treat.

Miss Evans has lectured with great success in the principal cities of the United States and Europe, and never failed to please an audience; and it is hoped that our citizens will give her a hearty welcome in so good a cause.

Needs Repairing.—The foot-path connecting Third street with Hill street, running down the bluff near the Hope Engine House, is entirely useless for its original purpose, and should be repaired at once. It is not only inconvenient to pedestrians in its present shape, but really dangerous to any individuals who would thoughtlessly attempt to pass over the shaky affair after dark.

Return of Ex Rebs.—About two hundred men, formerly in the service of the defunct Confederacy, who have been doing duty on the frontier for a year or two past, have been mustered out of the Federal service, and will be forwarded to their homes in the Southern States. They leave this morning.

Warren's Patent Soap.—To those wishing to buy territory for this celebrated soap, I would say that my business is such that it makes it impossible for me to remain in town a greater length of time, and as there are quite a number who have spoken to me, and want territory, I have concluded to have J. H. Miller remain here from one to two weeks, to accommodate those wishing territory. This soap has been thoroughly tested by many citizens of this city, who have pronounced it all that is claimed for it. All wishing to engage in a good business will do well to investigate this soap. J. H. Miller can be found at all times during his stay here, on Third street, opposite the Pioneer office.

HENRY WARREN.

Minneapolis.

By our own Reporter.

Post Office.—A change is about to be made in the Post Office of this town, as the present Postmaster, D. L. Morgan, will give place to Daniel Bassett, who has received the necessary papers from Washington. Mr. Morgan has held the office for four years, and his kind, obliging manners have won for him many friends, and the good wishes of the community will go with him in whatever he undertakes. Mr. Bassett is a well known citizen of the town, and will doubtless conduct the Post Office in such a manner as to please the public.

Miss Evans.—This interesting young lady lectures again to-night, and those who have not heard her would do well to visit Harrison's Hall to-night.

Pic-Nic.—The Sabbath School of the 1st Baptist Church hold their annual picnic next Wednesday.

Magician.—Prof. Sands gave an exhibition on Monday night at Harrison's Hall, but owing to the rainy weather the hall was not filled. We understand that the Prof. will give another exhibition next week.

Reception.—The county committee on soldiers' reception met yesterday, and appointed their sub-committees. We have not time to copy them all to-day and will give only the names of the principal committees, that they may be prepared:

Executive Committee: Col. Cyrus Aldrich, E. W. Cutler, R. P. Russell.

Finance Committee: Geo. A. Brackett, W. W. Wales, Allen Harmon.

Committee on Invitations: D. Morrison, N. H. Hemiup, Mr. Clark, of Brooklyn.

Committee on Music: Mace Eustis, A. Grethen, E. W. Cutter.

Chief Marshal: Col. Aldrich.

Chief of Police: John A. Armstrong.

The soliciting committee is so large that we must omit it to-day—will give the whole Saturday.

Court House.—The court house is undergoing repairs, and people will be surprised to see the change it makes in the appearance of the hall and office rooms.

Funeral.—The funeral of Capt W. C. Clark was held yesterday at the Union Baptist Church. The Church was crowded, the Masons and many soldiers being in attendance, also the Second regiment band.

Saint Anthony.

By our own Reporter.

Accident.—Mr. John Whitney was seriously injured at the St. Anthony saw mills yesterday. A large pile of lumber fell over and crushed him beneath it, causing such injuries as to make him unconscious. Dr. Johnston dressed the wounds.

School House.—At the citizens' meeting held on Monday night they voted to raise six thousand dollars and buy two lots in Trader's addition, known as the "Mulligan Place" on which to locate a school house, and two in lower town if possible. The tax will be assessed by the City Council, but as it will not be payable until January, the houses will not be built until spring.

RIVER NEWS.

The river rose four inches yesterday, with a prospect of a continued rise.

The arrivals yesterday were the Annie Johnston, Mollie Mohler and Albany. The latter came down the Minnesota from above the Rapids.

The Milwaukee, Annie Johnston and Mollie Mohler departed.

At the great sale of Government steamers and tugs, which took place at Cairo last week, some sixty vessels of different sizes and descriptions were disposed of. The Government realized about $650,000 by this sale. The vessels were said to have been sadly out of order, but two or three of the whole number being able to "run alone." Of the latter, one called the "Nymph," was purchased by Capt. Abe Hutchison, for the LaCrosse Packet Company, who was sent down for the purpose of attending the sale. The "Nymph" is about the size of the Annie Johnson, and will soon probably be placed in the line.

Go to Bryant, Stratton, Pirkey & Co.'s St. Paul Commercial College and get a business education. Send for "College Monthly." a21tf

Ten Dining Room Boys are wanted immediately at the International Hotel. 3

U. S. Must'g and Disb'g Office, Saint Paul, Minn., Aug. 21, 1865.

Notice is hereby given that all persons holding claims against the United States for expenses incurred in raising volunteers in the State of Minnesota, must immediately present the same at this office for examination and payment.

W. H. ROSSELL,
3t Capt. U. S. A. Must'g & Disb'g Office.

Furs.—Opening day on Thursday, August 17th. Mr. Moore will open for the inspection of the Ladies of St. Paul, a large and splendid stock of Fine Furs, comprising Large Mink Capes, Half Capes, Muffs, Collars, Cuffs and Mitts; also all the other grades of furs usually found in a first class store. Mr. Moore being a practical Furrier will guarantee every article to be made up in the best style and workmanship, and no deceptive names will be used in selling Minnesota Furs. Store, Concert Hall Block, 3d Street. 1w

To the Traveling Public.—One of the La Crosse line of steamers will leave St Paul daily on the arrival of the morning train from Saint Anthony and reach La Crosse the next morning in season for the express train.

Two express trains leave La Crosse at 6 a. m. and 1 p. m. The 6 a. m. train arrives in Chicago in time for the evening and the 1 p. m. for the morning trains to the East and South.

Elegant Ladies' cars on day trains and sleeping cars on night trains. Baggage checked to all points. Time guaranteed. This is the shortest, quickest, and most desirable route to Milwaukee, Chicago and all points East and South. CHAS. THOMPSON, Agt., Corner of Jackson St. and Levee.

Going East.—Passengers going to Chicago, Milwaukee and all points East and South, taking the Evening Boat from St. Paul at 6 o'clock p. m., connect at Prairie du Chien with the Morning Express, getting breakfast on board of boat free of charge, and arrive in Chicago without change of cars, in time to connect with night express trains for all points East, avoiding sixty miles of dusty railroad travel. Passengers by this favorite route can *stop at Madison,* the Capital of Wisconsin, and visit the *beautiful lakes and many points of interest* around that city. Tickets good until used. For sale at the office of the Northwestern Packet Co. Time as quick and fare as low as by any other route. Palace ladies cars on all day trains, and luxuriant sleeping cars on all night trains. Ask for Tickets via *Prairie du Chien.*

E. C. JENNINGS, Trav. Ag't.
J. J. Hill, Ticket Ag't,
Jackson St., 2d door from Levee. jy27tf

Local Notices.

Minne-ha-ha, St. Anthony, St. Paul, &c, —Strangers, visiting Minnesota, should not fail of calling at Martin's Art Gallery, 261 Third-st., St. Paul, the *only* place in the State where can be found a *full* collection of Photographic Views of Scenery, Indians, &c. As a word of advice: Do not buy until you have examined the assortment of sizes and prices at Martin's Art Gallery.

Petroline Cosmetic Soap.—It is a mechanical union of Petroleum Tar with pure Soap, and

Its use imparts a balmy, oleaginous influence to the Skin.

Which is not produced by any other Toilet Soap in use.

It is a powerful remedy in all species of Eruption of the Skin.

It is particularly beneficial in all Cutaneous Affections.

It is especially well suited for Army and other Hospital uses.

It is a specific remedy in cases of "Prickly Heat," Chapped Hands, &c.

It is especially commended for its defusive stimulant in all Scalp diseases.

It is an excellent Shaving Soap, and especially prepared for that use.

It has a most demulcent influence on the most delicate skin.

☞Assortments of these rich perfumed soaps are for sale wholesale by the manufactures, McKEONE, VAN HAGEN & CO., Philadelphia, and 30 Barclay street, New York.

J. C. & H. C. BURBANK & CO.,
St. Paul, Minn.
jly11-3m-e3w

Paul Rieger, Druggist, Third street, Upper Town, keeps constantly on hand J. C. Oswald's pure native wines for medicinal purposes, consisting of Blackberry, Cranberry Currant, Raspberry, Rhubarb, native and Clinton Grape, which he will sell at wholesale or retail. Also, pure French Brandies, Bourbon and Rye Whiskies, Bitters of all kinds, at wholesale and retail. All kinds of Drugs, Medicines and Dye Stuffs, as well as Perfumery and Toilet articles, at wholesale and retail. Prescriptions carefully prepared at all hours. je8 1y

Dr. C. L. Spencer's Fragrant Odouselaine for the Teeth.—It is one of the very best articles for cleansing and preserving the Teeth ever offered to the public, and is warranted to contain no acid or any other ingredient in the least injurious to the teeth. A cake of superior tooth paste accompanies each bottle. The Odouselaine can be found at wholesale or retail by Druggists generally.

C. L. SPENCER & Co., Proprietors,
Providence, R. I.
DEMAS, BARNES & CO., New York, Sole Agents, to whom all orders should be addressed.
june11-3m

The Nuptial Tie.—Has been described as a knot fixed with the tongue which the teeth cannot unloose. But the teeth themselves, if beautified by the aid of Sozodont, are powerful agents in producing the fascination which leads to marriage. The charm, to which this delicious preparation lends to the breath, too, has a decidedly hymeneal tendency. White teeth and a pure breath. What heart can resist them? codlw

Special Notice.—Having been appointed on the first of August as the sole agent of the Milwaukee & St. Paul Railway for New York, I take this method of notifying the people of the State that the office of the company will be hereafter at 273 Broadway.

JOS. W. PRINCE.

Hall & McKinney.—Hall & McKinney serve up to-day, Mallard Ducks, Wild Geese, Count Oysters (best in the world) pheasants, ducks, turkey, (cold or hot) venison and porter house steaks, mutton chops, ham, pig's feet and tripe, the best collery, mackerel and herring.

Private apartment for ladies.

Billiard Rooms attached, with six Phelan marble top tables, two four pocket (the only ones in the State), and carom (for amateurs).

Liquors.—Spiced rum punches, egg nogg apple toddy, tom and jerry, sweet cider, ale imported, wines and liquors.
nov14.1y.

D. C. Greenleaf has the largest and best assortment of Holliday Goods in the city, in Greenleaf's Block, near the Post Office.
dec17tf

STATE NEWS.

BLUE EARTH COUNTY.

From the Mankato Record of Saturday

In Search of Homesteads.—We are informed that on Thursday last, four brothers, young men and discharged soldiers, passed through this place, for the frontier, where they intend making homestead claims. A good many discharged soldiers have already located in the counties south and west of us, and every day adds to their number. They generally bring with them arms and accoutrements purchased from the Government.

Sale of Farms.—Mr. Jared Lewis, living about five miles north of Mankato, sold his farm of 300 acres, and improvements, to Mr. Bradley, of Illinois, for $5,000. This farm is in a good state of cultivation, and contains a comfortable dwelling and all the necessary outhouses.

Mr. A. N. Dukes 80 acres of timber land two miles from Mankato for $1,200.

Mr. J. B. Stanley sold to Mr. D. R. Brooks 100 acres adjoining the latter gentleman's farm, about 1½ miles from town, for $1,000, and 175 acres across the river in Belgrade township.

Mr. Stanley sold the latter tract to Mr. Hegele for $6 per acre.

Personal.—Ex-Senator M. S. Wilkinson returned home on Friday evening last. We understand that it is his intention to resume his residence here, and that he will open an office for the practice of his profession. He is perfecting arrangements for the erection of a fine residence on Broad stret, Warren's addition.

In Jail.—Two men from Faribault county are now confined in jail at this place, on the charge of burning a preemption cabin located on a contested land claim.

The Largest Income.—We learn that the largest income returned for 1864 by any person in this section of the State is by a prominent lawyer of New Ulm, largely engaged in the prosecution of Sioux claims, whose income tax amounts to something over 1,300.

Arrangements are being made to give the returned soldiers from Blue Earth and adjoining counties a reception at Mankato.

WABASHAW COUNTY.

From the Lake City Leader.

Fruit Growing.—Some of the citizens of Read's Landing have been very successful in the cultivation of apples and pears. The finest orchard we have seen in the State in the variety and quality of its fruit was set out there seven years ago by W. C. McMaster. The trees are from the celebrated nurseries of Ellwanger & Barry, Rochester, N. Y., and were selected by them with a view to the rigor of our winters. Out of some twenty-five varieties set out, all have borne fruit, with two or three exceptions, for the past four or five years. We mention this more particularly for the benefit of those wishing to purchase trees, calling their attention to the nursery where they were procured; and the same nurserymen are prepared to make proper selections and fill orders for Minnesota. With proper care and attention their trees will not fail to flourish.

A few days ago the Press mentioned the receipt of an apple grown near St. Paul measuring ten inches in circumference. We have an apple of the Early Harvest variety from the orchard abovenamed measuring *eleven* inches, and it is as fine and perfect an apple as we ever saw; and this is only "one of many."

T. B. Wilson has also raised a fine young orchard, which was set out in 1859 we think, the trees being brought from Iowa. We noticed many of the trees well loaded.

Mrs. Morse has a good collection of seedling apple trees on her place at the lower end of town, which will produce a plentiful crop this season.

Chippewa Lumber.—We learn that the amount of lumber being run out of the Chippewa river the present season far exceeds that of any former year. Mr. Wilson has shown us some estimates of the quantities run out by the different companies since the opening of the river, amounting at a low calculation to *ninety-four million feet of clear lumber.* This would indicate prosperity for the Chippewa Valley greater than any heretofore enjoyed—a fact which we are glad to chronicle.

DODGE COUNTY.

The Railroad.—We understand that the entire grading and mason work on the railroad track between Rochester and this place will soon be completed, but it is yet uncertain whether the track will be laid this fall.—*Mantorville Express.*

The Court House.—The stone work of the second story of the Court House is now complete, and the work is progressing rapidly to completion.—*Ibid.*

SCOTT COUNTY.

Accident.—The little daughter of Mr. Rober was kicked by a colt in the street the other day, while passing near it She was struck above the eye and cut severely, although she is not considered dangerously hurt.—*Shakopee Argus.*

The *Argus* announces that H. J. Peck has disposed of his interest in that establishment to his late partner, N. H. Russell.

Agents Wanted—Male or Female—to sell the "Life of Abraham Lincoln," People's Edition. Address B. B. RUSSELL & Co., Publishers, Boston, Mass.
aug22-1w

WANTED IMMEDIATELY.

ONE CABINET-MAKER,
ONE CHAIR-MAKER,
ONE WOOD TURNER,
au12-2w By C. WANDELL, Faribault.

DR. SIMONTON, DENTIST,

Ingersoll's Block, 3d street, St. Paul.

Prices—Teeth on Vulcanite, $30 per set; best Gold Fillings, $2.50 to $4.00. aug18-1y

NEW FIRM.

R. F. HOUSEWORTH having sold his interest in the firm of

PRATT & HOUSEWORTH,

To L. L. HUGHSON, the business will be conducted under the name firm of

PRATT & HUGHSON,

At their Old Stand, No. 221 Third street, Rogers' Block, where they will keep constantly on hand all the latest styles of

BOOTS, SHOES,
HATS, CAPS, AND
GENT'S FURNISHING GOODS.

E. E. HUGHSON, engaged in the Boot and Shoe Trade before the War, will be happy to see all of his old customers and all new ones that may favor the Firm with their patronage.
aug16dtf PRATT & HUGHSON.

80 HOGSHEADS Blossburgh Coal,

Just received on Commission, and for sale low
jy15 J. C. & H. C. BURBANK & CO.

LUMBER.

We have now on hand a large stock of Building Lumber, Fencing, Pickets, &c.,

Which we offer for sale at the lowest prices. Lumber yard on First Street.

ANKENY, ROBINSON & CLEMENT,
Manufacturers of Lumber,
my-1y1st Minneapolis, Minn.

THE ST. PAUL ICE COMPANY

The undersigned having purchased the interest of Chas. Symonds, will hereafter carry on the Ice Business in this city under the name of the St. Paul Ice Company.

CHAS. EATON. J. R. CLEVELAND.
St. Paul, May 22, 1865. m23tf

Does St. Paul Love Music?

Some years ago the undersigned left the lucrative situation as leading Chorister and Organist in Rev. Henry Ward Beecher's Church, Brooklyn, New York, and accepted a position as Professor of Vocal Culture, Organ, Piano, Harp, Melodeon and Guitar in the Judson Institute, Alabama.

Soon after the commencement of the war effort was made to return North, but without success, and for a period of nearly four years he, with his family, were subjected to the persecutions and trials common to Unionists from the North living in the South. They have during these trials seen a beloved father, (Gen. A. Hubbard, of Rochester, Orleans county, New York,) mother and daughter carried to an untimely grave; but by the kind hand of Providence the gallant 9th Minnesota Regiment took possession of that portion of Alabama in the month of May, and on its leaving for home in July the officers and men kindly invited them to accompany the regiment to Minnesota and locate there.

The undersigned is now quite recovered in health and will gratefully receive patronage from all who desire the best instruction on the Organ, Piano, Harp, Melodeon and Guitar. Cultivation of the Voice and the most approved style of Oratorio, Operatic, Chorus Glee, Song and Ballad Singing; also in Theory and Composition, Harmony, Thorough Bass, &c., &c. For his skill in the profession, his success in imparting information and his social position, he refers with much pleasure to

Hon. Wm. H. Seward, Secretary of State, Washington, D. C
Rev. Henry Ward Beecher, Brooklyn, N. Y.
Wm. Mason, Pianist, New York,
Prof. Geo. F. Root, Chicago,
Prof. B. F. Baker, Boston.
Ossian E. Dodge, St. Paul.
Col. J. F. Marsh, 9th Minnesota.
Lieut. Col. W. Markham, 9th Minnesota.
Gen. S. P. Jennison, 10th Minnesota.
Gen. L. F. Hubbard, 5th Minnesota.

Orders left at the Music Stores of Munger Bros. and Root & Cady will receive prompt attention.

H. A. POND.

New Books of Popular Music

For the

FLUTE VIOLIN AND ACCORDEON.

Winner's Excelsior Collection

FOR THE FLUTE, Price 75 cents.
FOR THE VIOLIN, Price 75 cents.
FOR THE ACCORDEON, Price 75 cents.

Each of these books contains nearly One Hundred and Fifty Popular Melodies, comprising Waltzes, Polkas, Schottisches, Marches, Quicksteps, Redowas, Cotillons, Galops, Reels, Jigs, Hornpipes, Fancy Dances, etc. Copies will be sent by mail, post paid, on receipt of the price.

OLIVER DITSON & CO., Publishers,
277 Washington Street, Boston.
aug15-tch

FOR SOLDIERS.

WE have received a good assortment of

MEN'S BOOTS,
BALMORALS,
and GAITERS,

Selected expressly for

SOLDIERS' TRADE,

Which we are selling low, only

AT WHOLESALE.

Wm. J. Smith & Co.

St. Paul, July 31, 1865. mch23-1y

NEW EXPRESS OFFICE.

For the accommodation of my Third street and up town patrons, I have established a branch Express office at Fairchild & Co.'s Auction store, Roger's Block, Third street, where orders will receive prompt attention.

A. H. WIMBISH.

WHITNEY & BANKER,
REAL ESTATE,
—AND—
General Commission Agents.
Office: Third Street, Bridge Block.

CHAS. T. WHITNEY, Notary Public. | ISAAC A. BANKER, Surveyor & Engineer
aug6-1

U. S. SANITARY COMMISSION
Army and Navy Claim Agency.

NO CHARGE FOR SERVICES.

John Peller, Local Agent.

Office Capitol Building, St. Paul, Minn

The U. S. Sanitary Commission desiring to relieve Soldiers, Sailors, and their families from the heavy expenses usually paid for the prosecution of such claims, have established this Agency to collect pensions, arrears of pay, bounty and other claims against the Government, WITHOUT CHARGE OR EXPENSE OF ANY KIND WHATEVER TO THE CLAIMANTS.

On application sent to this Agency, stating the name and post office address of the claimant, the name, rank, company, regiment, service, and State of the Soldier on whose account the claim is made, date of discharge or death, the proper blanks will be filled out as far as possible and forwarded to the person applying. These can then be executed and returned to this office, where the claim will be prosecuted to a final issue in the shortest possible time.
jly12eod3w

WANTED,

Attention. Something new. I will send by mail, post-paid, a beautiful Military Album, with 24 pictures of all our Union Generals, for fifty cents. Agents wanted immediately. Price per dozen to agents, $3.00 or $1.75 per half dozen. Send all orders to C. L. BRIGGS, 144 Dearborn street, Chicago, Ill. aug6-d&w1m

REAL PROPERTY

FOR SALE AT

AUCTION FOR CASH,

To the highest bidder, convenient to and in the city of St. Paul, and in Hennepin county at Bloomington and Minnetonka City.

T.	R.	Sec.	Description.	Acres.
117	22	3	Lots Nos. 3 and 4	63.87
117	22	17	Se of sw	40 00
117	22	10	E hf of se	80 00
117	22	10	E hf sw	80.00
117	22	21	S hf of sw	80.00
117	22	21	W hf of se	80.00
117	22	21	E hf of sw	80.00
117	22	12	E hf of ne	80.09
116	21	21	Lot No. 4	63.22
116	21	28	Lot No. 2	63.20
116	21	31	Se of nw	40 00
116	21	30	Lot No. 2	63 60

Also, in Town 28, Range 23, Section 17, a farm known as "Young's Farm," on the Reserve, three miles from St. Paul, running from a road which runs out of the St. Paul and St. Anthony road to Fort Snelling, to the Mississippi river, east of Minnehaha Falls, containing 90¼ acres. Also, Lot 8, in Block 20, in the city of St. Paul, with the buildings thereon. Said piece or parcel of land is situated between Third, Market and Spring streets, and is said to contain 60 by 172½ feet.

Terms, ten per cent when knocked down and the balance as soon as the deeds are made out—say three days.

N. B.—Purchasers can have two thirds on a credit of one, two or three years, by giving a bond and mortgage on the property for either of those terms, bearing interest at the rate of one per cent per month, payable quarterly.

Sale to take place on Monday, August 28th, 1865, at ten o'clock, at the store of

R. & J. M. WARNER,
Auctioneers, St. Paul,
aug11-td-eod On account of H. Whittell.

RAILROAD NOTICE.

On and after September 1st, 1865, the rate of Passenger Fare on the

First Division St. Paul & Pacific R. R.

will be at the rate of

Six Cents per Mile,

Payable to the Conductors on the trains. Tickets will be for sale at all Depots on the road, and can be purchased of the agents at the rate of

Five Cents per Mile

After September 1st, 1865, "Soldier's Fare" will be abolished and full rates collected.

After September 1st, 1865, the rule of the company in regard to charges for storage on goods not taken from the depots will be strictly enforced; the limited depot room of the Company makes this imperative, when we are compelled to hold goods in warehouse.

aug20tsep1 F. R. DELANO, Sup't.
Minneapolis and St. Cloud papers copy four times

BILL-HEADS—Ruled and Printed in the best style, at the "PRESS" JOB Printing

ST. PAUL FEMALE SEMINARY AND BOARDING SCHOOL.—The next session will open Monday, September 4th. The new Seminary building will be ready to be occupied and will add greatly to the attractiveness and completeness of the Institution.

Four teachers are engaged for the departments of regular study, besides teachers of Music, Drawing and Modern languages.

A Primary Department for Little Girls will be opened in a room separate from the more advanced classes, to which a teacher will devote her whole time.

Dr. Dio Lewis' "New Gymnastics for Women and Children," will be introduced, and a lady who has been a pupil of Dr. Lewis has been engaged as teacher of Gymnastics and Calisthenics.

For admission or further information apply to

J. G. RIHELDAFFER,
Corner Summit Avenue and St. Peter streets, St. Paul. jly27-d&w1m

CLARK SEMINARY

Offers both sexes good advantages in both Solid and Ornamental Branches. Its seventh year opens September 4th. Board, room and tuition in common English $50 per term, $150 year year. For catalogues address the Principal,

G. W. QUEREAU, A. M.,
aug3-1m Aurora Illinois.

Steinway & Son's PIANOS,
Chickering & Son's PIANOS,
Prince & Co.'s

Automatic Organs and Melodeons,

ESTEY COTTAGE ORGAN,

At MUNGER BROS., 192 Third street.
aug15

SAINT PAUL
Fire and Marine
INSURANCE COMPANY.

216 3d street, St. Paul, Minn.

Capital, $500,000!

Insures Buildings, Merchandise and other property against loss or damage by Fire.

Also against the perils of Inland Navigation.

Particular attention given to the Insurance of *Farm Property, Isolated Dwellings,* and their *Furniture,* for one, two or five years.

Board of Directors.

Theo. Borup, Wm. Lee,
J. C. Burbank, Geo. L. Farwell,
John Nicols, E. F. Drake,
John L. Merriam, Horace Thompson,
W. W. Eastman, Wm. F. Davidson,
John S. Prince, Wm. P. Murray.
Peter Berkey,

J. C. BURBANK, President,
S. S. EATON, Secretary.
aug15-tf

The Blind Made to See!

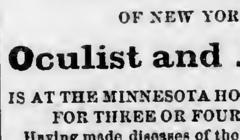

and

THE DEAF HEAR!

—:o:—

DR. B. PHELPS,

OF NEW YORK,

Oculist and Aurist,

IS AT THE MINNESOTA HOUSE STOPPING FOR THREE OR FOUR MONTHS.

Having made diseases of the EYE and EAR a study for Twenty Years, and having succeeded in relieving thousands who were afflicted in these delicate organs, he feels warranted in tendering his professional services to the citizens of this place. For particulars see small bills. For proofs of success call and see certificates. I will attend to all Venereal cases.

Best references given if desired.
jy25-d&w1m*

ROOT & CADY,
Music Dealers and Publishers,

67 WASHINGTON ST., CHICAGO.

St. PAUL BRANCH HOUSE

109 THIRD STREET, ST. PAUL.

Orders promptly filled, and postage prepaid on Sheet Music.

SOLE AGENTS FOR THE CELEBRATED

Bradbury Piano Forte,
VOSE PIANO FORTE,
Mason & Hamlin's Cabinet Organ,
Wheeler & Wilson's Sewing Machine.

Catalogues and Price Lists mailed free.
jy25-d,tw,w3m

Saint Paul Marble Works,

Cor. of Third & Exchange Sts.,
(Near the old American House.)

All kinds of MARBLE WORK done to order. Particular attention given to CONTRACTS for large MONUMENTS, or any kind of FANCY or PLAIN MONUMENTAL WORK.

ALL WORK WARRANTED.

☞ Now is the time to leave your Spring orders.

C. J. ALDRICH,
feb25-1y Agent for the Company.

AGENTS WANTED EVERYWHERE.

RETURNED SOLDIERS and everybody with a small capital can make $20 per day selling our great, new and wonderful extra large size, fine quality Stationery Packages. Every dollar invested more than doubled. *Splendid Gold* and *Silver Watches* presented *free* to all who act as our agents. *Smart men* wanted in every village and town to *establish Agencies. County Rights free,* sales *immense, demand* increasing, everybody buys them. Send for our new circulars, containg Extra Premium Inducements, *free.*

M. D. GILBERT & CO., Stationers,
102 Nassau street, New York.
dtaug21&w3m

1865. SAVANNA & ST. PAUL 1865.
STEAMBOAT LINE,

will carry freight from

CHICAGO, MILWAUKEE & RACINE

to all points on the

UPPER MISSISSIPPI RIVER

AT THE

Lowest Tariff Rates.

MARK PACKAGES via SAVANNA,

And ship from Chicago by C. & N. W. Railway or Chicago and Milwaukee Railway. Ship from Milwaukee by Chicago & Milwaukee Railway.

L. B. & C. GREIG, Agents, St. Paul.
aug'7 2m

MILLINERY.

Be it known to every lady in the State that we have a stock of Millinery such as cannot be found in any other house in the City. We think we can afford a little to every family in Minnesota, and at prices that must please the buyers, having

Purchased Before the Late Advance.

We have a choice stock of

DRY GOODS

just opened.

Our Cloak Department

is well supplied with the latest designs.

Dress and Cloak Trimmings,

very new;

HEAD-DRESSES AND HEAD ORNAMENTS, the newest, with all those Fixings and Fancy Articles kept in a first class Millinery and Ladies' FURNISHING STORE. We will not further enumerate. Give us a call, or send your orders. Our new stock is in Catholic Block, second block below the bridge. Our German customers will be glad to hear that we have obtained the services of Miss Zimmermann, who will be happy to wait on them in the future.

Mrs. J. J. DUGAN.
St. Paul, May 10, 1865.

JAS. J. HILL,
Forwarding & Commission

AGENT FOR THE

NORTH WESTERN PACKET COMPANY
ILLINOIS CENTRAL RAILWAY,
MIL. AND PRAIRIE DU CHIEN RAILWAY.

FREIGHT CONTRACTED TO ALL POINTS EAST AND SOUTH AT THE LOWEST RATES.

☞ Overcharges and Damages promptly adjusted.

Office and Warehouse on the Lower Levee, St Paul. ap5-tf

CASPER OEHRLINE,

Merchant Tailor,

Jackson Street, between Third Sreet and Levee, Saint Paul, Minnesota.

N. B.—Dyeing, clealing Silk and Velvet goods and all other goods. Particular attention paid to the Steamboat trade. Will buy and sell second hand clothing. nov13-1y

BLANK BOOKS Of every description for Records or Accounts, made to order in the best manner, at the "PRESS" BINDERY.

HARDWARE AND STOVES.
JOHN CURTIS,

Corner Third and Cedar Streets.

Manufacturers' Agent and Wholesale dealer in

Shelf and Heavy Hardware,

NAILS, GLASS, SHOVELS, SPADES, CHAINS, STRAP AND T HINGES, TABLE AND POCKET CUTTLERY SCISSORS, PLATED WARE, LEAD PIPE AND SHEET LEAD STOVES AND TINWARE.

State Agent for the sale of Morrison's celebrated

HOME COMFORT

Summer and Winter Cook Stoves,
The best in the world.

My stock of OFFICE, BOX, PARLOR, and a large variety of different kinds of COOK STOVES, is the largest ever brought to this market.

I keep a full stock of all goods in my line of trade, and I think I can offer inducements to the trade that will be to their advantage to deal with me. I keep a full stock of

TIN PLATES, PIG TIN,
SHEET COPPER, METTLE
AND COPPER BOTTOMS.
SHEET IRON,
Both American and Russia.

My stock of Newhouse Traps, Hunt's, Blood's, Ten Eyke's, Newmyers' and Groff's Axes is very large, and also a large stock of PUTNAM'S NORTHWESTERN AND PRESSED HORSE NAILS.

Edgar Nash is still connected with the establishment and will be happy to attend to the wants of his old friends at all times.

A look through my large stock is earnestly requested of the trade before purchasing elsewhere.

JOHN CURTIS.
aug5-1y

LA CROSSE & ST. PAUL
PACKET COMPANY.

Capt. W. F. DAVIDSON, President.
WM. RHODES, Secretary and General Agent.
Capt. P. S. DAVIDSON, Superintendent.

The Shortest and Most Comfortable Route to and from Minnesota.

SUMMER ARRANGEMENT.

The LaCrosse & St. Paul Packets

are running

A DAILY LINE

of large and splendidly fitted side-wheel steamers between

LA CROSSE & ST. PAUL,

as follows:

MOSES McLELLAN,
Jas. R. Hatcher, Master.
NORTHERN BELLE,
J. B. West, Master.
KEOKUK,
Isaac Moulton, Master.

One of these Steamers

LEAVES LA CROSSE EVERY EVENING,

upon the arrival of the 11 o'clock Express Train from Milwaukee. They make close connections at the following points:

AT WINONA,

with the Winona and St. Peter Railroad, for St. Charles, Rochester and Southern Minnesota.

AT REED'S LANDING,

with Chippewa River Daily Packets, for Eau Claire;

AT PRESCOTT,

with the St. Croix Daily Packets, running to Hudson, Stillwater and Taylor's Falls.

AT HASTINTS,

with Stages for Faribault and Owatonna

AT ST. PAUL,

with the St. Paul and Pacific Railroad, for St. Anthony, Minneapolis, Anoka, St. Cloud, and Northern Minnesota, and Stages for the Red River of the North.

Also with

Daily Minnesota River Packets,

For Shakopee, Chaska, Carver, Belle Plaine, Henderson, Le Sueur, St. Peter, Mankato, New Ulm and Fort Ridgely.

One of the Above Packets

Leaves St. Paul Daily,

AT 10 A. M.,

on the arrival of the St. Paul and Pacific train, making close connections at La Crosse

With the Morning Train

FOR

MILWAUKEE, CHICAGO,

AND ALL POINTS EAST AND SOUTH.

This Company is also provided with a large number of LIGHT DRAUGHT, Freight and Tow Boats and Barges, which will enable them to do business with dispatch, whatever the stage of water may be.

Merchants Can Rely on this Line.

TICKETS can be procured to all points, at the Company's Ticket Office, corner of Levee and Jackson streets.

CHAS. THOMPSON,
Ticket Agent.
BORUP & CHAMPLIN,
Freight Agents.

MINNESOTA RIVER PACKET.

THE STEAMER

MOLLIE MOHLER,

Capt. H. W. Holmes,

Will run to the Rapids, connecting with the Steamers Albany, Ariel, Stella Whipple, Enterprise, and Chippewa Falls, making daily trips, leaving St. Paul at 2 o'clock p. m. Leaving Rapids at 4 A. M., connecting with Stages at Shakopee for all points on the Minnesota River.

Freight received at all hours at Wharf Boat at foot of Jackson street, for all points on Minnesota River.

CHARLES THOMPSON.
ap26-6m Agents, BORUP & CHAMPLIN.

FARM FOR SALE IN

COTTAGE GROVE.

The subscriber offers for sale his Farm in Cottage Grove, Washington County, Minnesota, thirteen miles from Saint Paul, consisting of One Hundred and Seventy-Five Acres of first quality Prairie, all under cultivation, one hundred and twenty-five acres of timber, and fifteen acres of a lake.

The quality of the soil is equal to any in the State of Minnesota.

On the farm is a large two-story dwelling House, thoroughly finished, a large stone Cistern, Barn, Granaries and Sheds, sufficient for a large stock of horses, cattle, and five hundred sheep. Also a good tenement house with good cellar and cistern.

There is on the farm an Orchard of fifty hardy Apple Trees, many of them bearing fruit. Also Plumbs and small fruit in abundance.

I will sell with the farm my flock of Sheep, consisting of six hundred and seventy-five prime sheep and lambs.

This farm is one of the most pleasant and desirable in the State, and is in the immediate neighborhood of Church and Schools.

THEODORE FURBER,
Cottage Grove, Aug. 3d, 1865. aug3-1m

J. C. & H. C. BURBANK & CO.
WHOLESALE GROCERS,
COMMISSION MERCHANTS,

AND AGENTS FOR THE

Merchants' Despatch,

LOWER LEVEE AND SIBLEY STREET,
jy13-tf ST. PAUL.

200 BARRELS
CHOICE DRIED APPLES,

Just received on Commission, and for sale low by
jy15 J. C. & H. C. BURBANK & CO.

New Advertisements.

INGERSOLL'S HALL.
FOR FOUR NIGHTS ONLY

Monday, Tuesday, Wednesday and Saturday, Aug. 21st, 22d, 23rd and 26th.

KELLY

ARLINGTON,

AND LEON'S

MINSTRELS!

FROM THE ACADEMY OF MUSIC, CHICAGO.

Everywhere acknowledged by the press and public the **Sovereigns of the Profession.**

Entire change of Programme every evening.

Admission 50 cts; Reserved seats 75 cts., to be had at Munger & Bro.'s Music Store.

Sale of tickets commences on Saturday, Aug. 19th.

Doors open at 7½ o'clock; performance to commence at 8¼ P. M.

The company will also perform at Harrison's Hall, Minneapolis, on Thursday and Friday, Aug. 24th and 25th. au17td

Office Chief Commissary Subsistence, District of Minnesota, St. Paul, August 19, 1865.

SALE OF GOVERNMENT WHISKY.

Will be sold at this office on Thursday, August 24th, 1865, at 12 o'clock M., 1,031 gallons of good Whisky.

Sealed Proposals will be received at this office until 12 o'clock M., August 24th, for the above lot of Whisky.

Bids to state the price per gallon offered. Samples can be seen at this office.

The undersigned reserves the right to reject any or all bids.

R. E. DAVIES,
Captain and Commissary of Subsistence.
aug19-5t

Office Chief Commissary Subsistence, District of Minnesota, St. Paul, August 18, 1865.

Sealed proposals in duplicate will be received at this office until 12 o'clock M., Saturday, August 26th, 1865, for furnishing One Thousand Barrels of the best quality of Spring Wheat Flour, to be delivered free of drayage at the Commissary Warehouse on the Lower Levee, or at such place in the city of St. Paul as may be required by the undersigned.

The Flour to be inspected at the expense of the contractor, and by an inspector to be designated by the undersigned.

Small samples to accompany proposals—the boxes containing the same to be labeled.

The flour to be delivered by the 15th day of September.

Proposals from contractors who have previously failed to comply with their bids or from disloyal persons will not be considered.

All bids must be accompanied by two guarantees. The responsibility of the guaranters must be shown by the official certificate of the Clerk of the nearest District Court, or the United States District Attorney.

The names of the firm must be stated in full, with the precise address of each member of the firm.

A bond with good security will be required.

FORM OF GUARANTEE.

We, ——, of the County of ——, and State of ——, do hereby guarantee that —— is able to fulfil the contract in accordance with the terms of his proposition: and that, should his proposition be accepted, he will at once enter into a contract in accordance therewith. Should the contract be awarded him, we are prepared to become his securities.

[This guarantee must be appended to each bid]

Those not corresponding with the above conditions will be rejected.

Bids to be directed to "Capt. R. E. Davies, C. S.," and endorsed "Proposals for Flour."

The undersigned reserves the right to reject any or all bids.

R. E. DAVIES,
Captain and Commissary of Subsistence.
aug19-6t

THE WHEELER AND WILSON

SEWING MACHINE

HAS INVARIABLY RECEIVED THE

Highest Premiums

wherever exhibited in this country and in Europe, and the fact that more of these Machines are sold than of all others, is proof of their superiority.

We challenge a comparison, and do not depend on underrating other Machines to sell ours.

We take pleasure in fully explaining the construction and operation of this unrivalled Sewing Machine to all visitors.

Rooms in Root & Cady's Music Hall, 109 Third Street.

ROOT & CADY, Agents.
july13-d,tw&w-3mo

500 MEN WANTED!

IMMEDIATELY,

TO WORK ON THE

Lake Superior & Mississippi R. R.

Apply to WM. BRANCH.

At office south side of Seventh street, near Wacouta street

MARVIN'S
Crockery Importing House

WILL SELL

CROCKERY, GLASSWARE,

&c., &c.,

At Eastern Prices,

with LESS than freight added. A large stock of

Table Cutlery,
Carbon Oil & Lamps,
Looking Glasses,
Britannia Ware,
Tea Trays, &c.,

for sale at latest GOLD PRICES.

R. MARVIN,
189 & 191 Third street & Bench Street, St. Paul.
sept 0

WESTERN HYGEIAN HOME

Saint Anthony Falls, Minn.

R. P. TRALL, M. D., M. NEVINS, M. D.,
Proprietors.
A. G. HUMPHRIES, M. D.,
Mrs S. R. HUMPHRIES, M. D.,
Associate Physicians.

Dr. S. H. HUNT, Electrician and Superintendent

The Winslow House is now provided with all the appliances of a first class Health Institution, including the Light Gymnastics, Swedish Movements, &c. Its Medical Department will be conducted strictly on Hygenic principles. Boarders who desire pleasant, light and airy rooms, and a plain substantial fare, without medical treatment, can be accommodated. All classes of Invalids who are seeking health in the pure atmosphere and invigorating climate of Minnesota, will find, in our dieting and bathing arrangements, additional means for recovery.

MEDICAL COLLEGE DEPARTMENT.

The first term of the Minnesota Hygenic Therapeutic College is now in operation. The Lectures will continue till the middle of October. Ladies and gentlemen are admitted on equal terms.

PRIMARY SCHOOL DEPARTLENT.

A Primary School is connected with this establishment, in which the Light Gymnastics are taught, and bodily development and health, as well as mental culture, attended to.

For circulars address,
WESTERN HYGEIAN HOME,
m13 6m St. Anthony Minn.

$125 A MONTH—Agents Wanted everywhere to introduce the improved *Shaw & Clark $20 Family Sewing Machine,* the only low price machine in the country which is *licensed* by Grover & Baker, Wheeler & Wilson Howe, Singer & Co., and Bachelder. *All* other machines now sold for less than forty dollars each are *infringements,* and the seller and user are *liable to fine and imprisonment.* Salary and expenses, or large commission, allowed. Illustrated circulars sent *free.* Address SHAW & CLARK, Biddeford, Maine. ma21-6w

INTENTIONAL DUPLICATE EXPOSURE

THE SAINT PAUL PRESS.

VOLUME V. SAINT PAUL, WEDNESDAY AUGUST 23, 1865. NUMBER 192.

The Saint Paul Press.

SAINT PAUL, AUGUST 23, 1865.

TO ADVERTISERS.

☞ *This paper has a Daily, Tri-Weekly and Weekly circulation nearly* **Treble** *that of any other in Minnesota, and therefore presents inducements to advertisers which they will not find elsewhere.*

IS THERE NO REMEDY?

We recorded the last wholesale murder yesterday, and are possessing our souls in patience, with the expectation of furnishing another interesting budget tomorrow. The last one was excruciatingly pleasant, and enchantingly delightful.

A passenger train started out from Bridgeport, and after going a few miles, found a freight train, with a broken down engine, on the track. The passenger engine was accordingly attached to the freight train and the whole backed down the track. Here was an opportunity too good to be lost. When one train confronts another, the engine and baggage and mail cars must be overcome before the iron steed can plough among the passengers. But here was the rear of a passenger train totally unprotected. The cars contained men, women and children. What a splendid chance for slaughter! It would have been terrible to have missed it, but the reader need feel no anxiety on that score. A new engine was sent, flying toward the backing train, on a "trial trip." Its speed was being tried and the velocity attained was charming. Nearer and nearer it approached the women and children. Glorious! The space was rapidly diminished until a lovely collision was inevitable. Could anything be more agreeable? The trial engine comes up boldly to the work, runs through the first passenger car, enters the second and *explodes*. What a pity that the explosion was not delayed until it had reached the last car? But as it was, the "pleasant shrieks of the victims" were heard upon the morning air. Seven poor devils were sent to eternity instanter, and twenty or thirty more started on the journey. Oh, it was a model accident. Ladies were killed, wounded, scalded, and had their limbs broken, children were bruised and smashed, and men were impaled—and the 'Fairfield" made its "*trial trip.*"

But a few days since we had a pleasant little lake disaster, where two boats, whose lights were visible when six miles apart, collided before it was yet fairly dark, and drowned a hundred or more of the passengers. This, too, was charming, but not so exquisite as the "trial trip," because there was not so much torture. No one was scalded or smashed but they were all simply drowned.

—The newspapers are making an outcry over these little affairs, especially the "trial trip." They demand investigations as they have done scores of times before, and we shall have investigations and verdicts. "Nobody to blame," it being, we suppose, an act of God, which human power could not avert. We should be happy to see an act of God in the shape of hempen cords around the necks of a few captains, conductors and engineers. We believe it would have a salutary effect upon these other acts of Providence, such as the Bridgeport disaster, and the sinking of the Pewabic. The papers may cry for investigations until they are exhausted, but it will be useless until some punishment is inflicted. A careless officer sacrifices from ten to five hundred lives; a Coroner's inquest is held, and, at the most, finds the murderer deserving of *severe censure*. There it ends, and in a few days the next accident ensues with a similar result. If the first careless officer had been hung or sent to the penitentiary, the "next accident" would undoubtedly have been indefinitely postponed. The only reason we can see for not inflicting such punishment, is on the ground that a wholesale murderer is guilty of no crime.

THE Copperheads are in a bad condition all through the State. The following from the Mantorville *Express* is a sample of the condition of the party in the majority of the counties in the State:

PLAYED OUT.—Bogus democracy seems to be about "played out" in Dodge county. The State Convention was to meet on Wednesday last, but we have heard not a lisp of a county convention, and understand no delegation has gone from the county.

THOSE who sympathize with the *Pioneer's* desire for the execution of Secretary Stanton because he would not permit (as is alleged) exchanges, will be interested in reading a synopsis of Gen. Hitchcock's letter upon the subject in our telegraphic report. He says the rebels violated the cartel, and as that would throw the blame upon Jeff. Davis we expect to see the *Pioneer* come out and demand the execution of Gen. Hitchcock.

THE New York *World*, in speaking of the high-life elopement case which we gave an account of last week, says:

The names of the parties rep[orted as] Mr. and Mrs. G——, in the romant[ic case be]fore the Jefferson Market police court the other day, have finally come out. A Brooklyn paper says that Mr. G——'s name is Getty, and his wife is the daughter of ex-President Harrison. It denies that the opera singer alluded to is Miss Spinola.

IN speaking of the Winnebago Land Office, the Mankato *Record* says:

The telegraph reported, several weeks ago, a change in the Receivership of the Winnebago City Land Office, and the re-appointment of the present Register. We are informed that this report is incorrect, and that Messrs. Holley and Welch have both been re-appointed.

—The number of persons in Washington regularly and temporarily holding positions of trust and emolument under government, or who are paid for transacting business with the government, is five thousand.

—Colt's factory is to be run twenty hours a day in consequence of the increased demand for pistols. Many of the orders, it is said, come from Southern negroes.

—Washington's original will is to be sent back to Fairfax Court House from Richmond this week, and all the other original copies are to be kept by their owners as evidence of their credulity.

—It is said on what is considered good authority that Mr. Robert Lincoln, son of the late President, is shortly to be married to a daughter of Secretary Harlan.

RAMBLES THROUGH MINNESOTA

By the Travelling Correspondent of The St. Paul Press.

Two weeks of severe illness have intervened since I last wrote you. I promised my physician a capital notice if he would make a short job of my case. If I do not have a relapse—all right—think I will wait a few days and see

REDWOOD FALLS.

This town was just located about one year ago by Col. Samuel McPhail—the principal attraction being the superb water-power at the falls, where a narrow stream of water, confined between immense ledges of granite, tumbles down a rugged precipice thirty feet perpendicular height, though the sloping of the ledge makes the descent somewhat more. At a high stage of the river this must be a very attractive scene. A dam for the mill was built here by two men in a day, all that was required being to fill up a small gap in the ledge. A flume was blasted through the ledge for about twenty feet, and this gives a great water-power, now used to run a first rate saw mill that averages ten thousand feet per day. Owing to the expense in hauling machinery so far, light machinery was preferable. Just above the main falls are two other smaller ones, giving a fall of fourteen feet, where, with the exception of a little blasting and another day's work at building the dam, nature has made a splendid privilege, that is to be used for a grist mill, and will be completed in season for next year's crop. The ledge on either side of the falls where it is abrupt, is above fifty feet perpendicular, and in a distance of five hundred and ten yards the river has a fall of one hundred and two feet. The stream is very narrow, in fact little more than a creek, but above the mill it is twenty feet deep in some places, and here they have caught pickerel weighing thirty pounds. The water-power is a fixture and has plenty of water in the driest season.

After passing up the stream a short distance, we leave the granite ledge and come between the bluffs, in some places one hundred and fifty feet high, and consisting of a mass of matter part clay and part stone; it appears to be rock in a state of formation—of a peculiar soapy feeling in handling and walking over it. Considerable red ochrey and other colored clays are found—blue, green, white, etc. Samples of each were collected and sent to the Chemist of the department of Agriculture, at Washington, for analysis. It is said by some that one of the bluffs up which we went is filled with copper, while others call it something else. It is very evident it is some kind of mineral deposit, and a short time will tell us all about it. We come to the place, after walking a mile, where the first coal in the bank was found, and where, I think, there is also plenty of lime rock.

There is considerable Cedar on the stream, some of which are three feet through, and it is from this red Cedar the river takes its name of Redwood. Having spent an active afternoon in climbing steep bluffs and going over considerable ground towards evening, I felt very much like sitting down, but which, owing to the horse-back ride, I was not able to do for several days. I fancy I never shall see a horse and saddle but the trip from the Fort will be called to mind. After supper I made some further notes. In the cool morning, about sunrise, they have, very often, fine exhibitions of the mirage, in which the country as far as Big Stone Lake, Red River, the Coteau, &c., is distinctly seen. Another attraction is the fact that Buffalo come up within a mile of town, sometimes, and within thirty miles they are found in immense herds during the hunting season. During August the first parties go out.

As soon as a good large hotel is built, this must be a popular resort for pleasure seekers, and the buffalo and elk will offer great attractions to those who desire to indulge in the excitement and romance of the trip. I was half inclined to go out and capture half a dozen or so myself, but when I learned it would be necessary to go on horseback, my courage failed me.

There is some enterprise among the people, and one instance of how they do things is this: on Monday morning the men went into the woods, cut and hauled the logs to the mill, where they were sawed, and Saturday night showed a store 18 by 24 feet, finished and painted —roof shingled and the walls between the studding filled in with brick and mortar. Monday morning following the proprietor opened a store with a full stock of goods and is doing a rushing business.

A well dug here is a curiosity, as by putting a teaspoonful of saleratus in a glass of the water, it effervesces, and in making biscuit no sour milk is necessary. I did not think to try it myself, but was told so by the proprietor of the present hotel. The water has a peculiar effect on the bowels, and they call it the Doctor. Of course I learned all about that peculiarity of the water, as I drank a dozen times or more. Its tendency is to increase rather than slacken the thirst. For drinking water they make use of the springs. Lots were selling in this village during the week of my visit, at from twenty-five to one hundred and five dollars each. Thirty claims daily were being pre-empted, and we may anticipate full as much improvement to be made in this section by white folks as could possibly have been made by the fascinating Dacotah whelps.

At Redwood Falls, which is the name of the town, mechanics can find active employment, and every trade needs one or more representatives, carpenters, masons, brick makers, stone-layers, etc.; but carpenters and masons, particularly, are in demand. Twenty-seven buildings are under contract, to be finished by the first of October, seven of which are now going up.

In my last, an error occurs. It should read that the best deposit of coal yet found is on the *banks of the Minnesota*, and that *chemists* have obtained oil from the coal, instead of geologists.

Having had a very pleasant afternoon, it was suggested that our party join with the citizens generally in a dance. At nine P. M. the Redwood string band announced their readiness to furnish music. Such an assortment of violins, banjos and bass viols you could not find at Munger's. I really thought there had been a raid on a music store.

It was good music, however, and among the ladies who favored us with their company there were many fine dancers; Saratoga and Newport could not furnish more graceful steps in the Polka or Lancers; and you may rest assured your correspondent went into the exhilerating recreation with a relish. There were no dancing parties to the west of us that night unless they may have been scalp d nces by the "poor, persecuted Indians." At twelve the party broke up, after enjoying a delightful evening, and one which will be chronicled in the history of the town. I must not omit to give the ladies credit for the prompt manner in which they responded to the invitation to dance. You would hardly have expected laces and silks on so short a notice, but here they were, as well as waterfalls, rats and crinoline. A fashion is not in existence a week in New York, but you will see it in our frontier towns.

In rambling over the rocks near the mill, Col. McPhail showed me large masses of Cactus, of the prickly-pear variety. There is excellent lime rock as well as common and fire-brick clay of the best quality here in abundance, and brick-makers are wanted.

There is some talk of a half-breed Sioux reservation being located near this place. It does not meet with favor; the people claim encouragement from the government, and do not wish to have their prosperity blasted by any such institution as that. As to protection from the Indians—they ask no troops, being a corageous army of themselves with the gallant Col. McPhail at their head.

There is to be a grand Buffalo hunt here; the party will leave Redwood on Monday the eleventh of September. As this is to be a genuine affair, it will do no harm to mention it. I hope none of your readers will get their dander up—as one man did somewhere between Owatonna and St Paul, to whom I mentioned the sport about to take place. He was willing to swear, (in fact he did utter a good big mouthful of profanity,) that there were no Buffalos within five hundred miles of Redwood, neither was there coal, grass nor anything else there. I think had your correspondent delayed in getting on the stage there would have been no account of this trip sent you for publication. The truth is this man couldn't see any enterprise outside the mud hole he lives in, and I regret to find a great deal of this local prejudice all through the State.

But as to the hunt—a party is going out, and if any one wishes to join them they can rely upon a good time with plenty of company. Redwood is two days' ride by stage from St. Paul, and the hunting ground is about a day's ride west of that point.

At the Falls one finds the best accommodations the frontier at present can afford, at J. S. G. Horner's, where his amiable lady uses every effort to make her table attractive. If you want to have a real good time and see Minnesota go to Redwood. O. H. K.

Recent Decisions of the Supreme Court.

Catharine Burke, respondent *vs.* James H. Maxall, impleaded &c, appellant.

SYLLABUS.

Errors of judgment do not amount to prejudice or ill will on the part of the Judge so as authorize a change of venue.

David D. Stuart *vs.* James L. Walker.

SYLLABUS.

When lands sold for taxes under chap. 4 of laws of 1862 have been redeemed, the County Treasurer is by law required to pay over to the purchaser the full *amount* for which such property sold, with interest on such amount from the day of sale to the time of redemption, without making any reduction therefrom for fees.

Henry Miller *vs.* State of Minnesota.

SYLLABUS.

A new trial is grantable at the instance of the accused in all criminal cases, when the evidence was manifestly insufficient to warrant the finding of the jury.

John R. Madison *vs.* Bidwell's Exchange Bank.

I B., J. R. M. and H. E. B., entered into a banking partnership, under the style of Bidwell's Exchange Bank, subject to stipulation, by which J. R. M. was permitted to take a fixed salary in lieu of a share of the profits. J. R. M. elected to take, and did take a salary. *Held*, that notwithstanding this election I. B. & H. E. B. remained partners. Under the partnership it was the duty of J. R. M. to take charge of all notes left with the concern for collection.

By the neglect of J. R. M. to make demand and give notice on a note left by F. & M., for collection, the endorser, who was the only solvent party to the note was discharged. *Held*, that J. R. M. was liable to I. B. & H. E. B., as Bidwell Exchange Bank, for the consequences of this neglect. At the time when the endorser was so discharged, the bank held a note against F. & M. of a less amount than the note left by F. & M. for collection. F. & M. remained solvent for more than two years after the note of the bank against them became due, but declined to pay the same on the ground that they had a larger claim against the bank for the loss of the note by the negligence of M. *Held*, that the claim of F. & M. for damages was a proper counter claim against the note of the bank against them. The bank made a settlement with F. & M. by surrendering the note against F. & M. and paying a certain amount of money which was less than the difference between the note of F. & M. and the note held by the bank against F. & M. *Held*, that the bank was entitled to recover from J. R. M. the amount of the note surrendered and the money paid.

—The Nashville *Times* proposes to hang, burn or fry to death in petroleum the horrid monster Champ Ferguson, and take the remainder of the evidence in regard to his guerilla cruelties afterward.

—There is a fatal disease raging among horses in some parts of Pennsylvania. At first there is a swelling of the throat, followed, toward the last stages, by a swelling of the head and limbs, which proves fatal.

LATEST BY TELEGRAPH

ARRAIGNMENT OF THE ANDERSONVILLE TYRANT.

Adjournment of the Court Without Day.

Letter from Gen. Hitchcock on the Exchange Question.

Violation of the Cartel by the Rebels.

COMMENTS OF THE LONDON TIMES UPON THE CABLE FAILURE.

THE WERTZ TRIAL.

Arraignment of the Prisoner and Adjournment of the Court.

WASHINGTON, August 22.

The motion to quash the charges and specifications against Capt. Wertz made by defendant's counsel, was argued principally by Judge Hughes, who contended that they were too general and uncertain, and that the offences charged were cognizable by civil and not military authorities. The commission overruled the motion and the prisoner then pleaded not guilty to the charge against him. Col. Chipman the Judge Advocate, suggested that the prisoner be remanded to the Old Capitol and that the court now adjourn. The Court, without a formal vote acquiesced.

Judge Hughes wanted to know to what time court had adjourned.

Col. Chipman replied he would notify counsel of the re-assembling of court, and then requested the witnesses in attendance to give information as to where they resided, and instructed them not to leave the city until properly discharged.

Judge Hughes said he would like to be heard.

Col. Chipman replied that under the parliamentary law there could now be no debate.

Maj. Gen. Wallace said the court stands adjourned, consequently there can be no argument.

JUDGE HUGHES—The prisoner having having been arraigned, we enter our protest against dismissing the court or an indefinite adjournment. We ask for the discharge of the prisoner or that the court proceed with his trial.

Maj. Gen. Wallace repeated that the court had adjourned.

During this colloquy the prisoner was removed from the court room by the military guard.

The adjournment without a day having been named for the re-assembling of the court, took the counsel and spectators by surprise. No reason is as yet known why this course is taken, and it is thought that the charge of conspiracy may be withdrawn.

FROM WASHINGTON.

Conference of Kentucky Congressmen with the President—Change of Commander at Charleston—Gen. Hitchcock on the Exchange Question.

NEW YORK, Aug. 22.

The *Post's* Washington special says Messrs. Rosseau, Smith and McKee, three of the four Union members elect to Congress from Kentucky, are here for the purpose of conferring with the President relative to the condition of matters in their State. They are prepared to suggest the modification of military administration, which, if adopted, will, they think, materially improve the feeling in the State.

Gen. Ames has been ordered to relieve the general now commanding the district of Charleston, S. C.

A regular cabinet meeting was held at 11 o'clock to-day, all of the members being present.

WASHINGTON, Aug. 22.

Maj. Gen. Hitchcock has published a letter on the subject of the exchange of prisoners; the cause of the suspension; the inhumanity of the rebel government; and supports the policy of Secretary Stanton. Gen. Hitchcock, in this letter, says as long as the cartel for the exchange of prisoners was respected in the South, it was faithfully observed by our Government, and there was no reason to doubt its faithful execution by the Government until the end of the war, unless properly revoked by competent authority, if the rebel authorities had not distinctly violated its terms under circumstances indeed of great aggravation. Gen. H. says the day must come when every true American will be proud of the reflection that the Government was strong enough to crush the rebellion without losing the smallest element of its humanity or dignity.

THE CABLE.

Comments of the London Times Upon the Failure.

NEW YORK, Aug. 22.

The London *Times*, speaking of the cable, says no commercial misadventure has ever caused more wide spread interest and greater regret at its failure than the Atlantic Cable. It believes the company will take steps to immediately replace the cable that has been lost.

The *Times* further remarks that it would be strange if after all the lands should beat the sea, and Russians and Americans should complete the telegraphic wire from London to New York via Siberia and Behring's Straits before the Atlantic route. There can be no question as to the possibility of a land line, but England inclines to the Atlantic route. Both are only a question of time and money. In the too probable event of the Great Eastern returning with a tale of disaster, we might immediately set about improving our cable. It appears to be admitted that it is capable of improvement.

Laborers Sent West—Another Forger Arrested.

NEW YORK, Aug. 22.

Eight hundred laborers were sent west to-day, to work on the extension of the Toledo & Wabash R. R.

George Gladwin, aged 29, was arrested to-day, charged with forging an endorsement on a stolen draft, on Trowbridge & Sons, of New Haven, for $3900, and paying for some jewelry therewith, receiving the balance in cash. He also by forging the name of Aaron Smith, obtained possession of over $200,000 in bonds of the Tiffin & Fort Wayne R. R., at the St. Nicholas Hotel, and decamped. His arrest took place in New Haven and the bonds were recovered.

FROM NORTH CAROLINA.

The Alleged Outrages upon Negroes at Fayetteville.

NEW YORK, Aug. 22.

The Wilmington *Herald* of the 15th contains an official communication from Major McLean, of Fayetteville, in which he states that instead of two negroes being tied up and publicly whipped in Fayetteville, that one negro, after being tried and convicted of larceny, was whipped, according to the sentence of the laws of the State, and said statement of negroes being whipped and left tied till a storm prostrated the trees, is false, the report originating from the fact that a military officer caused two sheep-stealing negroes to be tied by their thumbs to lamp posts for their offense for two hours. The Major knows of no cases of cruelty to negroes, either by civilians or the civil authorities.

A. W. Hardie, sheriff of Cumberland county, states that the report that he publicly whipped two negroes at Fayetteville is false.

JEFF. DAVIS.

He Knows Nothing Concerning His Trial.

ALBANY, Aug. 22.

R. H. Gillett, one of the counsel for Jefferson Davis, in a note to the Albany *Argus*, says Mr. Davis has no more information concerning his trial than others have. In a letter from Mr. Davis dated the 15th inst., to Gillett, he says "I am still ignorant of the charges against me. Your letter gave me the first notice of the indictment." Mr. Davis requests Mr. Gillett to have conference with his other counsel so there may be no delay in trial when the time comes.

A direct application to the proper authority asking to be informed, if not improper, when, where; and before what tribunal Mr. Davis is to be tried, remains unanswered, because it has not been actually determined by the President.

Storm in Savannah.

NEW YORK, Aug. 22.

The Savannah *Herald* states that a violent gale occurred there, the lightening striking in two places and the rain flooding the streets. A building on the corner of Bay street, which stood in the way of the storm was badly damaged. A large portion of the roofing with rafters and sheathing of the north east gable of the building, together with a considerable portion of the cornice was blown off, and carried to the opposite side of Bay street, at the corner of Dayton street. Throughout the city the shade trees fences &c., were damaged more or less. Many trees were blown down, and the streets after the storm were strewn with limbs.

Trade at Savannah was improving. Communications with the interior are being rapidly restored, and produce is coming down the river, the only drawback being the low water, which impedes navigation.

Money Matters in New York.

NEW YORK, August 22.

The demand for money is unusually light. Several private bankers hold large balances which they are offering at six per cent. Applications for loans, however, are generally met with a demand for seven per cent. The banks are generally lending at 7 per cent. The payment of the August dividend upon the 7-30s has tended to improve the supply of currency. Discounts are quiet, supply of bills not large, and good names are readily taken at 7a7½ per cent, other grades at 9a10 per cent. The Government is supposed to be selling gold this morning, and the price is consequently easier. Speculative operations appear to have met a check from the late developments, and the transactions are at present chiefly of a regular character.

Fire on Blackwell's Island.

NEW YORK, August 22.

At 7 o'clock last evening a fire broke out in a large work shop attached to the penitentiary, on Blackwell's Island, which resulted in its complete destruction. It is reported a number of prisoners escaped.

Affairs in Richmond.

NEW YORK, August 22.

Richmond papers contain a few items of interest. A meeting was held Saturday night at Richmond at which General Harris and others delivered addresses.

Members of the Richmond press held a meeting Saturday to arrange for the reception of President Johnson, who is expected to arrive in that city.

All the railroads of the State are going ahead at full speed.

MONETARY.

[By Telegraph.]

New York Money Market.

NEW YORK, August 22—7 P. M.

Money easy; 6@7 per cent on call loans. Sterling exchange more plenty and scarcely so firm, 109¾.

Gold opened at 143¾, closing at 143½.

Government stocks without decided change. No quotations.

Milwaukee Money Market.

MILWAUKEE, August 22.

Gold buying at 140@142.

COMMERCIAL.

[By Telegraph.]

New York Produce Market.

NEW YORK, August 22—7 P. M.

Cotton less active, prices continue firm at 45@46c for middling.

Flour 5@10c better on State with a fair demand, partly speculative; other kinds steady and unchanged, $7.30@7.50 for Extra State; $8.70@9.00 for trade brands. Market closed quiet for all kinds.

Whisky firm at $2.09@2.10.

Wheat firm; Chicago Spring at $1.50@1.54; Milwaukee Club $1.53; Amber Milwaukee lower; Choice Amber Michigan at $1.95 for old Winter Red State $2.05; White Western $2.30. Rye in moderate request. Oats dull and lower, 63c for Western.

Milwaukee Produce Market.

MILWAUKEE, August 22.

Flour steady; XX Spring $7.25@7.37½.

Wheat steady; No. 1 Spring in store $1.31; do $1.31½.

Chicago Produce Market.

CHICAGO, August 22.

Flour buoyant at an advance of 10@15c.

Wheat firm at $1.33½@1.35, closing at 1.34 for No 1 and $1.23@1.25 for No. 2. Corn firm and advance ½@1c. Sales at 69c for No 1 and 66½c for No. 2. Oats firm at 35@37½c.

Freights unchanged.

Highwines quiet.

Provisions dull.

St. Louis Produce Market.

ST. LOUIS August 22.

Cotton firm at 42c for middling. Receipts, 546 bales.

Weekly Review of the Saint Paul Market.

WEDNESDAY, August 23.

The following are our quotations for the week:

GRAIN—

Wheat sells on the street for milling purposes at 75 to 80c.

Oats sells on levee at 55c wholesale, and 60c retail.

Corn—wholesale at 70c for both corn in the ear and shelled; retail, 85c.

Barley—The quotation is 60c, wholesale.

PORK—

Prices are still nominal. Mess is held at $30@32, and prime mess $28.50@29.

Hams, sweet pickled, 18@19c; smoked hams, country 18, city 30c retail. Shoulders, wholesale 16c, retail, 20c.

LARD—18@20c wholesale; retail, 25c.

FLOUR—

	Wholesale.	Retail.
Superfine	$4 50	5 00
Extra—(choice brands)	$5 25@5 50	5 80
Double X	$5 50	$6 00

BUTTER—

	Wholesale.	Retail.
Best fresh roll	15@20c	20@25c
Best firkin	12@14c	15@18c

EGGS—Wholesale at 20 to 22c, and retail at 25c.

POTATOES—Wholesale, 30c, and retail at 40c.

SUGARS—Firm at the following quotations.

	Wholesale.	Retail.
Common Brown	15c	16⅔
Fair to Prime	16@16½c	18c
Refined A. & B.	21c	22c
Powdered and cut Loaf	22½c	25c
Crushed	22½c	25c

TEAS—Unchanged.

	Wholesale.	Retail.
Young Hyson	$1.00@1.85	1.75@2.25
Oolong	$1.00@1.30	1.20@1.75
Gunpowder and Imperial	$1.00@1.85	1.75@2.20

TOBACCO—Nat'l leaf, $1.25@$1.40; Gold leaf 75c@—; Dark brands, (sweet) 65c@85; Fine cut, (chewing) 90@$1 25; Fine cut, (smoking) 25@35c.

COFFEE—Coffee very firm; Wholesale—Rio, fair, 33c; retail, 40c; Laguayra, 35c; retail, 40c; Java and Mocha, 37@42c; retail, 50; prime 31.

MOLASSES—Plantation and Portland, ℔ gallon 65c wholesale; retail, $1.00; Sugar House, 75c@$1 00, wholesale; retail, $1.65; Golden Syrup, $1.00, wholesale; retail, $1.50 Amber, $1.40.

WHISKY—We quote, Rectified, ℔ gallon, $1.50@1.65; Monongahela, $2.00@5.00; Old Bourbon, $2.25@$6.00.

BEANS—Wholesale, $1.50 per bushel; retail, $2.00. Navy Beans, $1.50, wholesale; retail, $2.00.

LEAD AND SHOT.—Shot is quoted at $3 25 per sk. Buck-shot $3 50. Bar lead, 12.

WOODEN WARE—

PAILS:—		CHURNS:—	
2 hoop	$3 50	No. 1	$[illegible]
3 hoop	3 00	No. 2	[illegible] 50
TUBS:—		No. 3	[illegible] 50
20 inch	15 00	Half bushel measures, per doz	6 0
18 inch	13 50		
inch	21 00		

WOOL.—Buyers are paying 40@52c ℔ ℔, according to quality. One-third off for unwashed.

LUMBER—Still firm, at the following quotations:

Common Lumber, $18.00; 2d Common $12.00@$15.00; Fencing $17.00; Siding $22.00; 2d Siding $20,00; No. 1 Shingles $3 00; X Shingles $4.00, XX Shingles $5.00; Flooring, dressed $30.00; Flooring rough $28.00; 1st Dimension stuff under 20 feet, $18.50; Dimension stuff, 20 to 24 feet, $20 00; Dimension stuff, 24 to 32 feet, $25.00; No. 1 Clear, $30.00@35.00; No. 2 Clear, $20 00@35.00; No. 1 Pickets, $20.00; No. 2 Pickets, $15 00; Laths, $2.75.

New Advertisements.

COOK WANTED.

Apply to Mrs. J. W. Selby, on St. Anthony Hill. Good wages paid. aug23-3t*

WANTED IMMEDIATELY.

A large heavy horse, suitable for a Wood Cart. Apply to CHAS. A. PRESCOTT, corner 4th and St. Peter streets. aug23-3t*

FOUND.

A pair of Spectacles. The owner can have them by proving and paying for this advertisement. JOHN BURNHAM, corner 4th and St. Peter streets. 1t

LAST CALL.—I shall commence calling at once for the Tax notices still remaining out and hereby notify all concerned that the lateness of the season compels me to complete the assessment at once, and therefore no delay can be made with any person. The lists must be ready—the blanks filled and the oath signed; otherwise the assessment will be made out at such *full figures* as the law provides.

J. W. McCLUNG, City Assessor. aug23-1w

MINNESOTA VALLEY R. R. CO

The Stockholders are hereby notified that a special meeting will be held at their office on Friday, September 1st proximo, at 2 o'clock P. M.

A meeting of Directors will also be held immediately after the adjournment of the Stockholders meeting. GEO. A. HAMILTON, Secretary. August 22. 23-3t

STATE AGRICULTURAL SOCIETY

A meeting of the Executive Committee will be held at the office of L. M. Stewart, in Minneapolis, on Saturday, September 2d, at 10 A. M.

By order, WM. R SMITH, Secretary. aug23-td

STRAYED.

From Coulter's yard on St. Anthony Hill, one Yoke of Cattle, large red muleys, yoked with a red yoke. The finder will be liberally rewarded by returning the cattle to said yard.

CHARLES COULTER. St. Paul, August 22, 1865. aug23-1t*

FRUIT JARS!

Lyman's Patent Self Sealing Jars.

Glass Fruit Jars with Corks,

Stone Fruit Jars with Corks.

At Wholesale or Retail, by POLLOCK, DONALDSON & OGDEN, Union Block, St. Paul, Minn. August 23, 1865.

LAMP CHIMNEYS!

Dithridge XX and XXX Chimneys.

For sale to the trade at *Eastern prices*, by POLLOCK, DONALDSON & OGDEN, Union Block, St. Paul, Minn. August 23, 1865. my30 1y

I STILL CONTINUE TO GIVE

The best prices for Second Hand Stoves, Furniture, Beds, Bedding, and cast off Clothing, both ladies' and gents', at my "Old Curiosity Shop," opposite Post Office, Third street, St. Paul. aug18 ALFRED MOORE.

FOR SALE.

At a bargain, a light Family Carriage, with Horse and Harness. Can be seen for a day or two at Langley's Eclipse Livery Stable. D. MARKS. June 21, 1865. aug22-2t*

BOOTS AND SHOES, at Wholesale and Retail. C. GOTZIAN, on Jackson street, is just receiving his fall stock of Boots and Shoes. He is getting about as large a stock as ever came into Minnesota.

Country merchants are particularly invited to give him a call. We agree to sell as low as can be bought in Chicago. Orders promptly attended to. aug22-d&w3t

WANTED.—Agents for the great book, "Life and Death in Rebel Prisons" by an Andersonville Prisoner. March 1st the first book was offered, and since which 50,000 copies have been printed. 1 000 copies per day are now turned out of the binderies. In the history of book publishing nothing compares with it. Agents are getting from 10 to 50 subscribers in a day. A. DIDDEN, 98 Washington street, Chicago, Ill aug22-1lw

INFORMATION WANTED.

Of the whereabouts of Frank Perry, aged 18 years, and Miss Cynthia Perry, aged 15 years, who came to Minnesota about eight years ago from Chenango county, New York. Any one giving information in regard to them will be liberally rewarded and receive thanks of their uncle, THOS. A. KELLY, Moffat's Hotel, St. Paul. aug22-1w*

APPLES! APPLES!!

JUST RECEIVED,

And for sale by the

Barrel or at Retail,

At WATSON & MANN'S, Jackson street, opposite Illingworth's, Agency of the Steam Bakery. aug20-1w

25 Carpenters Wanted.

To work on Station Buildings and Warehouses of the Minnesota Central Railway.

Steady employment will be given.

Apply to C. C. Clement, Master Carpenter at Mendota, or at the office of the company in Minneapolis.

D. C. SHEPARD, Chief Engineer and Superintendent. aug20-1w

ITCH. (WHEATON'S OINTMENT) ITCH. Scratch. Scratch.

Will cure the Itch in 48 hours—also cures Salt Rheum, Ulcers, Chilblains, and all Eruptions of the Skin. Price 50 Cents; by sending 60 Cents to Weeks & Potter, Boston, Mass., will be forwarded free by mail. For sale by all Druggists. VAWTER & ROSE, St. Paul Agents. june20-d&w-6mo-1stp

New Advertisements.

Notice to Returned Soldiers

and Others Wishing to Invest

IN THE GREAT

U. S. 7-30 LOAN!

The Second National Bank of Saint Paul,

Corner 3d and Wabashaw sts.,

Keeps these notes constantly on hand for immediate delivery and for sale in sums from Fifty Dollars upwards.

The Cashier of this Bank has been appointed Special Agent to receive subscriptions to the Loan and will be happy at all times to afford every information in his power regard to it.

The interest on these notes is payable semi-annually. They are FREE FROM TAXES and are the best and safest investment for all who have any money to spare.

The Loan is being absorbed so rapidly that those who contemplate investing in it had better do so quickly or they may be too late.

D. A. MONFORT, Agent. ST. PAUL, July 8th, 1865. jly8-tf-1st ¶

LIVERY.

Parties Visiting St. Paul for Pleasure *or business, will find the Finest Livery*

At NICHOLS' THIRD ST. STABLE, (STONE STABLE) Opposite Merchants' Hotel.

Teams and carriages furnished with careful drivers, who will exhibit to tourists points of interest in this vicinity.

CHARGES:

Team and Carriage with driver for the day, or trip to St. Anthony's Falls, &c...... $8 00

Horse and Buggy, do do $4 00

CHAS. NICHOLS, (late Postmaster) Proprietor.

I Offer For Sale

One of my new coal box style Buggies, $150

A new Phaeton Buggy, ... 350

A fine N. Y. Phaeton Buggy, nearly new, $250 all in good order. Also several sets single and double harnesses

THE ABOVE BARGAINS can be had at my stable. june27-tf CHAS. NICHOLS.

7-30. 7-30.

The First National Bank OF ST. PAUL

FILL ALL ORDERS PROMPTLY FOR THE JULY ISSUE.

SUBSCRIBE AT ONCE,

and secure the notes before the loan is exhausted. Interest at the rate of

One cent per day on $50

Two " " 100

Ten " " 500

We deliver the notes by express free of charge. jy9-tf J. E. THOMPSON & CO.

HUMAN HAIR!

L. P. FRANKLIN, Bridge Square, St. Paul.

Wig Maker & Importer of HUMAN HAIR, Wigs, Braids, Bands, Curls, &c., MANUFACTURED BY HIMSELF,

And warranted of the Best Material and Workmanship, at PRICES WHICH DEFY COMPETITION.

Orders by Mail or Express will receive prompt attention.

Private rooms for Ladies' Hair Dressing, Frizzing, Shampooing and Dyeing.

The only BROWN DYE in the world applied and for sale.

N. B.—Gentlemen's Hair Cut with judgment and taste.

BRIDGE SQUARE, ST. PAUL. ap6-1y-1st¶

DR. L. H. DORNBERG, SURGICAL AND MECHANICAL DENTIST, would respectfully inform the citizens of St. Paul, that he has opened an office in Rogers' Block, over the Express Office. New and improved artificial Teeth inserted on Vulcanite Plate, which for beauty, comfort, durability and cheapness far excel anything now in use. Teeth also inserted on Gold and Silver and warranted to give satisfaction.

Extracting, filling and all operations on the Teeth done in a superior manner, with little pain and on moderate terms.

The Profession supplied with Teeth from the best manufacturers. apl-1y

SAW MILL AND TIMBER LANDS FOR SALE.

The subscriber will sell at a bargain a most desirable property to any one wishing to engage in the milling business. Said property consists of a saw mill just completed, and 131 acres of hardwood timber land, located upon Mill Creek, in the town of Buffalo, Wright county, in the in the heart of the Big Woods, near Buffalo Lake. The subscriber has not the means to improve by erecting Flouring and other mills which the country demands, thus the cause of his offering to dispose of the property.

For further particulars inquire of A. L. Cooley, Millright City Mills, St. Paul, or of the subscriber in Monticello. CHARLES A. IRVINE. aug6 3w*

JUST RECEIVED!

50 Doz Ames Shovels,
25 Doz Hunt's Axes,
15 Doz Hunt's Mattox,
15 Doz Uhderhill's Picks,

CHEAP FOR CASH, At C. L. GRANT'S, No. 113 Third Street, UNION BLOCK, ST. PAUL. August 9, 1865. aug11-3w1st¶

SAINT PAUL HORSE & CARRIAGE BAZAAR

Corner of Third and Fort Streets Upper Town.

CARRIAGES, with careful and experienced Drivers, Single Horses and Buggies, and Saddle Horses, TO HIRE.

Always on hand for Sale, New and Second Hand Carriages, HORSES, &C.

Particular attention paid to boarding Horses.

PETER BERKEY SAM'L G. SLOAN. aug12-1m

CHAS. A. R. WEIDE. JOS. R. WEIDE.

CHAS. WEIDE & BRO.

WHOLESALE GROCERS.

137 Third Street, ST. PAUL, MINN.

1stp-jny23-3m

New Advertisements.

CLOTHING!

CLOTHING!! CLOTHING!!!

GOOD GOODS!

Made in Present Style,

Selling Without Regard to COST OR PROFIT!

AT

W. H. TEMPLE'S, THIRD STREET.

☞ These inducements are offered in order to REDUCE OUR PRESENT LARGE STOCK, and at the same time to RAISE MONEY.

W. H. TEMPLE. July 7, 1865. 1st tf

SECOND National Bank of St. Paul.

Paid up Capital $200,000.

This Bank is now in successful operation and tenders its services to Banks, Bankers and others in the transaction of legitimate banking business.

Drafts for Sale on LONDON, DUBLIN, BREMEN, and other principal European cities.

Collections upon all accessible points in the Northwest will be made and remitted for on day of payment at current rates of exchange. Highest Market Rates paid for Gold, Silver and Foreign Exchange. This Bank is an agent for subscriptions to the popular United States 7-30 Loan, and these notes will at all times be kept on hand for sale in sums of from Fifty Dollars upwards.

E. S. EDGERTON, President. JOHN NICOLS, Vice President. D. A. MONFORT, Cashier.

DIRECTORS:

JOHN NICOLS,	D. DAY,
J. R. STEWART,	N. B. HARWOOD,
B. PRESLEY,	J. E. BRADEN,
C. H. SCHURMEIER,	JOSEPH DAILEY,
P. BERKEY,	F. R. SMITH,
I. C. GEORGE,	ISAAC STAPLES,
	E. S. EDGERTON.

St. Paul, July 8th, 1865. apr9-1y-1st ¶

7-30. 7-30.

IMMENSE SALES OF THE GREAT U. S. 7-30 LOAN AT THE First National Bank, SAINT PAUL.

The Best and Safest Investment —FOR— CAPITALISTS, GUARDIANS, SOLDIERS and all who have money to spare.

Interest Payable Semi-Annually.

No Taxes on this Investment.

Notes in sums of Fifty Dollars and upward Bonds sent by Express free of charge. Payment to be made in National Currency or Eastern Exchange. Interest allowed on one and two year five per cent notes in exchange for Seven-Thirties

J. E. THOMPSON, Agent. mlo-tf-1stp

FARMERS

Don't order until you see the WOOD'S Self-Rake Reaper!! AND WOOD'S PRIZE MOWER.

They are like General Grant, Victors in Every Contest.

BIGELOW, MURDOCK & CO., General Agents. mch15-1y-1st¶

ST. PAUL FOR SALE!

I have a large number of the BEST LOTS IN THE CITY OF ST. PAUL, which I will sell

VERY LOW.

Also a LARGE QUANTITY OF FARMING LAND, in the immediate vicinity of the city, to be sold for

Half the Usual Rates.

I am no agent for other parties, but sell my own property, and can therefore

DECIDE AT ONCE

on all offers made.

OSSIAN E. DODGE, Fourth street, third door west from the City Hall Park. aug15-2m-1st¶

A FIRST CLASS STOCK FARM FOR SALE.

Near Lake Harriet, on Minnehaha Creek, containing 380 acres of good land, divided by good board fences into fields and pastures: 100 acres cultivated, 100 acres meadow, about 40 acres of timber, the balance good high upland; good house, barn and outbuildings, and sheep shed 109 feet long and 20 feet wide.

The whole farm is well watered, with a good water power on the creek, is about six miles from Fort Snelling—the same distance from Minneapolis—and eleven miles from St. Paul.

We offer the above property very low, and will sell the stock and farming implements if desired.

MORGAN & M'CLOUD, Real Estate Agents, St. Paul, Minn. aug17 2w-eod-1st¶

NATIONAL Marine Bank of St. Paul.

PAID UP CAPITAL $100,000.

A GENERAL BANKING BUSINESS TRANSACTED.

Gold, Silver and Exchange bought and sold. Coupons paid. Collections promptly made and remitted at current rates.

Agents for the popular 7:30 U. S. Loan.

NEWTON BRADLEY, President, JOHN BOLLAND, Vice President. O. B. TURRELL, Cashier.

Directors.

John Holland,	C. Proal,
John Curtis,	D. Wells, Jr.,
O. B. Turrill,	Edward Webb,
P. F. Furber,	Newton Bradley.

je21-d1y

INTERNAL REVENUE SECOND COLLECTION DISTRICT, MINN., ANOKA, August 10, 1865.

Notice is hereby given that the Assessor's Annual Return, for 1861, has been received at this office, and that the taxes and duties assessed in the Fourth Division of said District, embracing the county of Ramsey, West St. Paul and Mendota, in the county of Dacota, and the town of Richfield in the county of Hennepin, are now due and payable at the office of Henry Acker, Deputy Collector, in the City of St. Paul where payments can be made during the business hours of each day to, and including Saturday, the 26th day of August, inst., without any additional expense.

THOS. G. JONES, Col'r 2d Dist. Minn. aug11-t26aug.

The Saint Paul Press.

PUBLISHED DAILY, TRI-WEEKLY AND WEEKLY.

Office---Adjoining the Bridge.

Terms:—DAILY PRESS—By mail, $11.00 per annum, or $1.00 per month, invariably in advance.

TRI-WEEKLY PRESS—$7 per annum; $3.50 for six months; $1.75 for three months; 60c. for one month.

WEEKLY PRESS—One copy, one year, $2.50; six months, $1.25; clubs of four copies, one year, $9.00; clubs of ten copies, one year, $20.00; clubs of twenty copies, one year, $40.00.

OBSERVATIONS BY SPECTACLES

Things Seen and Heard in California.

NUMBER TWENTY ONE.

Written for the St. Paul Press.

The climate of San Francisco would be truly delightful were it not for the heavy, frequent and permeating fogs. It gives no warning of its approach, but comes rolling in from the northwest through the Golden Gate, in clouds as dense as the smoke of the conflagration of a distillery. In fact it is often mistaken for smoke by strangers.

The forenoons are generally clear and delightful, and it is not considered in the least strange or noteworthy, to see men dressed in their linen pants and straw hats in the morning,—and in overcoats and caps in the afternoon. These heavy fogs do not come every day,—but they will average at least two each week the year round. But even with this damp blanket, San Francisco is a delightful city, and possesses charms surpassed by but few places of its size in the world.

With a desire to drive across the country to Stockton — instead of going by water as before, we this morning go with our horses and carriage on board a steamer at the dock in San Francisco, and are shortly after landed twelve miles in a northeast direction across the Bay, at *Point Isabel*, at the extreme north end of Alameda county. Driving five miles north from this point, we come to the village of

SAN PABLO,

overlooking to the northwest, the Bay of the same name. San Pablo is Spanish for *St. Paul*. The village has a population of about 400.

We find the face of the country more uneven, and poorer in this county—Contra Costa — than in Alameda county, a few miles further south; and yet the land is quite good here near the Bay, but it is of a dryer character, and has therefore more seriously felt the severe drought of the present season.

Many of the older families of San Pablo are Spanish, who have resided here since the time when—previous to 1822—California belonged to Old Spain. They express the most unmitigated contempt for the mixed or "Mongrel Spaniards," as they call them of Mexico. The moral and social position of the Mexicans, however, is rapidly gaining ground in this country, and the combined influence of the Jeff. Davis rebellion, and the assumption of Maxamillian, is rapidly cementing a sympathy and friendship between Northern Americans and Mexicans, which will some day produce an army that shall sweep this entire hemisphere of all European bayonets. (Stick a pin there.)

Driving 18 miles east, north-east up the eastern shore of San Pablo Bay, (through which the Sacramento passes,) we come to

MARTINEZ,

the seat of Contra Costa County. This is a pleasant little village of about 250 inhabitants. The Sacramento river—which at this place constitutes the outlet of Suisun Bay—runs directly west. On the north side is Benecia—on the south, Martinez.

A drive of 18 miles, a little south of east, up a spur of Monte Diablo, brings us to

SOMERVILLE,

in the heart of the only productive coal mines in the State. This village is composed exclusively of coal-miners, who earn about $3.50 per day. The population of the village proper is about 300, but there are many men working in the mines who do not reside in Somerville.

These mines produce about 300 tons of coal per day, but it is so damp and bituminous in its character that it is unsafe to pack in the holds of vessels for any length of time, owing to the liability of its igniting. It is, therefore, only used in this State, and mostly by manufacturers. It has been repeatedly proven that the fine coal dust near the mouths of these mines, if undisturbed for three weeks will ignite by spontaneous combustion. But for this objection the value of the mines would be quadrupled. California is greatly in need of shipping coal. At present it has to be brought from Mexico, the Atlantic States, and England. Coal has been discovered in various parts of California, but nowhere with the exception of Costa Rica county in sufficient quantities to be worked to an advantage. This coal has an oily look, and a strong odor of sulphur, and, in fact, even the dust in the roads is decidedly sulphurous, and smells like an old match box. There is no doubt but that this entire range of mountains—the center or head of which is called

MONTE DIABLO,

is of volcanic origin. Its exact height we have lost or forgotten, but think it is about 5,000 feet. At all events it is high enough to be seen at over a hundred miles from all directions. There's a good story, however, about it, that we *haven't* forgotten, and here it is:

Among the first American settlers in California was one sharp, two-faced skinflint by the name of Muggins, who, in order to get hold of some choice lots in San Francisco, was in the habit of playing toady to the Catholic Bishop and Priests. On one occasion, in order to "do the thing up brown," he invited half a dozen of them to accompany him on a trip of pleasure to the top of Mont Diablo. On their arrival at the summit, the party were regaled with cold roast duck, sandwiches, sardines, and the costliest of champagne. At the close of the repast, Muggins rose, and thus attempted to pour forth his love for the Catholic religion:

O! Gentlemen!—ahem!—the American people as a general thing have a great deal of unfounded prejudice against the Catholic religion,—the only religion, by the way, that has ever come down to us from the—from the—that is to say—ahem!—from—our forefathers! And now, gentlemen, these same ignorant, prejudiced men are talking of changing the names of all the towns beginning with a *San*. I am proud to say that such are not my sentiments. I am in favor of all the *Sans* that we have got *now*, and having more, too, if we can get 'em! And, gentlemen, I motion that in honor of this occasion, and as an appropriate compliment to the Catholic Church, of which you are the leading luminaries,—we change the name of this *Monte* Diablo to *San* Diablo!"

Muggins closed his speech by blowing his nose on a yellow bandana, and striking an attitude for receiving applause, but he didn't get it.

The "luminaries" were divided in opinion as to whether Muggins was drunk, or trying to make "game" of them, but finally the eldest one informed the astonished man that San was *Saint* and that Diablo was *Devil*.

Muggins was sober enough to see that *Saint Devil* wasn't a very pretty name, and that his brilliant peroration could hardly be considered a very flattering compliment to the Catholic religion.

It is some satisfaction to know that Muggins' toadyism proved unsuccessful, and that he failed to obtain the coveted lots. He swears, however, to this day, that it was all owing to his blunder about the *Saint Devil*.

On a straight air-line, a few points north of east from San Francisco, Monte Diablo is nearly half way to Stockton—being twenty-nine miles from the former city and thirty-five from the latter.

We now drive five miles down the mountain, north, to

ANTIOCH,

a small village of 250 inhabitants. The village is at the mouth of San Joaquin river, where it empties into Suisun Bay, about fifty miles below Stockton.

Antioch stands on a bleak, barren stretch of land, and offers but slight inducements to seekers for pleasure or romantic residences, but in a business point of view it promises a brilliant future.

The coal from all the mines on the mountain is brought down here in immense freight wagons, holding about twenty thousand pounds, and re-loaded on small sloops and barges for San Francisco.

Antioch also has in full operation a large and successful copper smelting works. Steamers to and from San Francisco and Stockton, stop here daily the year round, and it is plain to be seen that this little village, with its navigation and coal advantages, is destined to figure conspicuously in the future history of California.

This being in the north part of Contra Costa, and our last stopping place in the county, we start direct across the country about fifty miles—as the road runs,—east,—one point south, for Stockton—in San Joaquin county—(pronounced San Waw-*keen*.)

Contra Costa derived its name from being *opposite*, or across the *coast* from Benecia,—(the first capitol of the State,) —and from San Francisco.

As the face of the country on the west side of the Bay is more uneven, and the land less fertile, the rich ranches on the *Contra Coast* for a long time, supplied the demand for fruit and vegetables.

The drought has been so severe the present season, that the hills from this point south, are now dry and parched as standing corn-husks in the dead of winter.

Timber in this and Alameda county is very scarce, consisting mostly of scattering live oaks. For fuel, the tops of these trees are cut off while standing, just above the lower limbs. In ordinary seasons, the night dues are so refreshing, the days so warm and mellow, and these trees so hardy and tenacious of life, that in five years' time, the tops grow out again as large and beautiful as ever.

Ground squirrels and gophers annoy the farmers somewhat in this section, but not so much as in the upper part of Napa Valley, previously described.

Having now visited all of the towns in Central California, we conclude, before completing the tour, to make a flying trip to the State of Nevada,—the land of silver.

In order to cross the Sierra Nevadas at two different points, we conclude to *go* by the Big Tree route, and *return* via Placerville. We accordingly drive from Antioch to Stockton, thence to Murphy's Camp, and at that point commence at once the ascent of the mountains.

Fifteen miles up the steep, romantic and winding road, we come to the *Big Trees*, a description of which we gave in a former chapter.

From this point up to

PENNELL'S,

which is 32 miles from Murphy's, the mountain is one dense forest of immense white, yellow and sugar pines; white, red, and silver firs; a few scattering hackmatacks—(which, by the way, are *not* tamaracks—Noah Webster to the contrary notwithstanding) — and straight white cedars—six and eight feet in diameter, and two hundred feet tall.

We find the village of Pennell not quite so large as we expected. It consists of first, a small but neat log cabin—occupied by Pennell, and two small dogs, and second, a haystack, on the leeward side of which, a gray colt and a yoke of red steers are allowed to shelter themselves from the cool night breezes in this high altitude.

Pennell, proves himself a glorious host, however, and as social as the Alpine shepherds in Switzerland. He furnishes us with a warm supper, and a bed that, for neatness and comfort, is equal to the best.

From this point to the summit,—which is an almost constant rise of 23 additional miles, we find an increased number of hackmatacks, and a corresponding decrease of pines and cedars.

As the altitude increases, the trees are fewer and smaller,—showing by their bruised bark and scraggy limbs, that they have for years struggled and battled in vain with the violent and raging elements, in their endeavors to acquire more than dwarfish dimensions.

As we stand on the

SUMMIT OF THE SIERRA NEVADAS,

surrounded by more than a hundred tons of granular rock of all shapes and sizes, evidently rent asunder in ages long gone by, and thrown in all directions by violent volcanic convulsions, our mind is forcibly impressed with the littleness of man and the unlimited power of the great I Am!

Fifty-five miles southeasterly—at Murphy's Camp, we commenced the ascent in a cloud of choking dust, with our thermometer at 86 in the shade. It is now but 24 degrees above zero, and we see but a short distance from our feet a perpetual snow bank that has a depth of at least fifty feet. The road on the summit, for miles, is one continual zig-zag path over porous, volcanic and granite rocks, worn partially smooth, by the furious gales and driving sleet, of this bleak and barren ridge.

Commencing our descent on the eastern side, we notice at once the marked change in the character of the trees. They are smaller, thinner, shorter and fewer than on the west side. Seven miles below the summit, we come to

SILVER MOUNTAIN,

the seat of Alpine county. The village of Silver Mountain has a population of about 300, and is situated in a narrow gorge or canon of the Sierra Nevada, where silver ore is found in great abundance. These mountains when properly opened are expected to rival the famous silver mines of Nevada. The ore here is very rich, and the town is having a rapid and healthy growth. Crushing mills and amalgamators are springing into existence like mushrooms, and every man expects to become a *millionaire* within the next thirty days. Of Nevada we shall speak in our next, as we enter the State to-morrow.

SPECTACLES.

Suitable for .

THE BEAUTY OF NATURE.

A Tribute to the Goodness of God.

Extract from a sermon preached to his people by the Rev. F. A. Noble, on his return from a recent excursion to the East.

The beauty of the world is another indication—I do not say proof—but indication of God's goodness. There was no constraining necessity outside of His own benevolent intent—no limit or narrowness of plan, of which we can conceive, whereby He was forced to work such marvelous loveliness into the realm of Nature. He might have made the fields productive without superadding the care, which at the same time has made them beautiful. Every bough of autumn might have been hung with ripe and mellow fruit, suited to all the exigencies of human need, without this preliminary enriching of spring with the beautiful displays of fresh and fragrant blossoms, and this overshadowing of summer with the tangled net work of myriad green leaves and waving branches. The earth too, might have been watered without sending these golden cloud-chariots, to course their majestic way through the heavens, and without fashioning every drop of moisture into globules of the most exquisite symetry and taste.—Without any accompanying glories, and subserving no other purpose than that of naked utility—sun rise and sun set might have come and gone, following each other in their ceaseless round, till Time should be lost in eternity. And from the sky there might have been withheld that sweet and strange attractiveness which always fills us with longings, and which, at times at least, lifts us up into companionship with the serene peace and everlasting purity of the heavens. Rivers and lakes might have been so constituted as to fulfill the beneficent ends of commerce and inter-communication, and yet not have been inwrought with those charming elements of grace which make them seem like the interbraiding of silver, and gems inlaid in the variegated garment of the earth. So, in fine, all nature might have been adapted to the necessities merely of a simple animal existence, with no provision for the higher elements of the soul which must ever find their satisfaction in the graces that greet the eye—in the fragrance that is wafted on the breeze and in the sounds that float in the continued harmonies of "music in the air."

But God has not done this. His care for His children could neither exhaust nor satisfy itself in the creation and development of the things which have reference only to the narrow ends of physical being. Utility is adorned and ornamented. There are in every structure, exquisite arrangements and orderings and relations, whereby deeper and purer emotions are kindled—finer senses fed, and a better part of us than the mere material, enriched and ennobled. Of every work of Nature it may be said there is "grace" in the "fashion of it." To form, to motion, to color—all of which we behold in great variety in the world, there attaches a distinct and distinguishing loveliness. If we look out upon the fields we behold them strewn, in all their length and breadth, with flowers. And the melodious murmurs of the rustling corn, and the attractive comeliness of the broad acres of waving grain, have in them a worth of which the husbandman does not think, and for which he does not toil. Upon every valley there is lavished a wealth of surpassing beauteousness. The mountains and the hills, instead of standing forth in uncompromising grandeur, are clothed in garments of constantly changing vegetation, whose delicate tints, new every morning and fresh every evening, are a joy forever. The seas are dyed with enrapturing hues. The depths are inlaid with pearly mosaics—with stars and gems of cloud the heights are frescoed. And then the general effect of the whole has been infinitely heightened by the innumerable blendings and contrasts and fine relations of each particular object of beauty to all the rest. As we look abroad, therefore, we are forced to exclaim with Wordsworth, that we are indeed

"in a bright and breathing world,"

and that it is not a few objects alone which are adorned with beauty or are susceptible of beauteous attractions, but

—"the sun can fling
Colors as bright o'er exhalations bred
By weedy pools or pestilential swamps,
As by the rivulet sparkling where it runs,
Or the pellucid lake."

This has been impressed upon me in a special and wonderful manner in my recent absence. I went away hungry for the beauty of mountains and hills and valleys and laughing rivulets and fragrant meadows. I wanted to look upon the foaming sea and to hear the roar and crash of the incoming tides—to breathe once more the ocean air, and sit down on the beach at the ebb of the waters, and be driven back, step by step, by the swelling waves, as they should rush in and chase each other further and further up the retreating shore.

I thought, too, of orchards, and was impatient to see them in bloom that I might catch the double inspiration of their wafted odors and efflorescent glories. I was eager to look upon the earth in the flush and pride and prime of its spring gladness, and to behold the mountain clouds when they are so touched with light that in their silent faces you can read unutterable love.

Never did Nature seem to me so responsive to the precise craving of the soul. Leaving just as the grass was beginning to lift its tender blades, and the buds to open, it was only a little while before I found myself amidst the graceful foliage and luxuriant verdure of mid-spring. Forests deep and dark, with their green wrappings, stood on either hand, like silent ushers, to wave one on. Fields stretched out and mountains rose till their tremulous outlines were lost in the quivering azure of heaven, and everywhere it was only rapturous delight for the eye to gaze. Apple trees were bowing under the sweet burden of pink blossoms, and though no nests were visible, one could not help thinking of the orioles and red-breasts that love to build and sing in their bending branches. The ravines were shaded almost into darkness and the little hills were overlaid and crowned with a refreshing greenness. Wherever one looked, wherever one rode—morning, noon and night, it was one unending and inexhaustable display of beauty. Never did I feel so deeply the infinite pains which God has taken to write the letterings of love on earth and air, and sea, and sky, and in the very arrangement and ordering of things, to have made the exquisite and surpassing loveliness of the world so conspicuous as almost to compel every human being, however stolid, or morbid, or miserly he might be, to say of it all, "*How gloriously beautiful hath it been wrought!*"

But the scene most fitted of all which I beheld to stamp this conviction upon the soul, and to lift the heart up in adoration to the Maker of Heaven and Earth for the atractive and awful glories which He has wrought into this material structure, is the single view one is permitted to get from that crowning peak of the White Hills—*Old Mount Washington*. For there it is not beauty alone, but beauty superadded to and accompanying sublimity. Lifted to that grand elevation and with all that wonderful scroll unrolled before the gladdened eyes, the spirit can but reverently stand and drink in the spectacle. For the moment, sensation—soul—form — seem to meet and rush together, and swallow up the animal being. It almost instinctively becomes one of those rare hours and places of visitation from the living God when all conscious thought is lost in deep ecstatic enjoyment. It is deep calling and answering unto deep. It is the rapture of a still communion, in which, for the time being, the mind becomes its own highest thanksgiving to the Power that made it. The mere utilitarian and economical aspects of things all fade away, and instead of regarding the beautiful as simply incidental and subsidiary to the useful, it seems to you as though the one end and aim of the divine mind in the creation was to make a world whose grace and symmetry and grandeur should delight, and inspire all beholders. You stand upon the summit of the upheaved and solid height—6300 feet above the ocean level—and straight out before you, sixty-six air miles away, lies the sea, like a molten mass of silver, fringed on the one side by the dim retreating land and lost on the other in the obscurity of fading and impenetrable distance. There in the distant and far-off East, beyond hills and intervening valleys innumerable, remote, yet conspicuous, solid and sulky to look at, rises Maine's glorious old Kahtardin, whose towering front in the morning, seems like the fulcrum on which some giant with invisible beam is prying the sun into view. Off in the opposite direction—the great bulwark behind which the sun retreats in turn—running north until you cannot trace its peaks and south till it slopes out of view, lies the Green Mountain range, with cheery Mansfield sending noiseless greetings to the grim and frowning height, whereon you stand? Close by and a little back of where you are, Jefferson uplifts his hoary head—second only to Washington in height and the reverence he wins and so near that to all appearance you need go only a step or two to lay your hand on his shoulder—if you dared be thus familiar with him, and yet between your peak and his, there is a great gulf fixed and you can reach his summit only by precipitating yourself down miles and miles into the dismal ravines below, and then clambering your wearyway up other miles and miles on the further side. Right under you and like everything on and about the mountain—appearing to be near—yet afar down is Tuckerman's Ravine, with an amphitheatre so vast and so perfect that one would think millions might stand there and be harrangued, could one but command the voice of Gabriel wherewith to speak, its depths filled with snow—piled and packed hundreds of feet deep—and confidently believed by the inhabitants of the region still to contain some of the first snow storm, and yet skirted with a vegetation that starts in early Spring, and is kept fresh and green through all the summer by its under-running brooks. Then all about you are gleaming lakes. A little to the left and half way to Portland—marked here and there with a dim spot, which, you know, is a freighted and slowly moving boat, is the placid and beautiful Sebago, rimmed round with the grace of a fine culture. A little to the right and about half way to Concord, with the mountains round about it as the mountains are round about Jerusalem, and just peering through a narrow opening is the romantic Winnepissogee. These are the conspicuous waters in a great series and groupe of lakes which grade themselves down to mere specks of silver that flash and gleem in forest and field. Rivers too, that run off like silken threads in every direction, enliven and heighten the beauty of the scene. Right behind you, silently working its appointed way out of the depths of a mighty forest, skirted here with a meadow and vexed there with a mill—and by an energetic and skillful people to be used over and over again, before it reaches the sea for which it hungers and hurries—starts a branch of the ever charming Connecticut. And on the other side of the mountains, at their starting points, flowing in exactly the opposite direction, yet athirst and eager for, and in a little while to reach the same tossing sea, glides the Saco—a river doubly dear and doubly beautiful to me, because there upon its banks was my old home, and in its bays and eddies I caught my first fish and in its waters learned to swim; and because hour after hour I have sat and watched its rushing currents, wondering where all the water came from and whither it all went. Starting at nearly the same source as this latter stream—so near that at low water a boy with his mud dam may turn both currents into one and set it in either course—yet gliding off in a totally different direction still, and in a little while swelling into the dimensions of a broad and generous river, rises and runs the Androscoggin. Through meadows and fields and forests all but interminable, these find their circular and graceful course. And as you follow them along their swelling ducts, new objects of interest suddenly break upon you. For whichever way you turn—north, south, east or west—charming villages with their gleaming white houses—with their old roads, winding like dark lines here and there in the bright landscape—with their outlying farms on which you see brown houses and around which are the gray and moss-grown walls—and above all, with their neat little churches where humble but up-ward-pointing spires betoken the simple yet sublime faith out of which the culture which lies at your feet, has been born, and from which has come the informing spirit of that high civilization that gladdens and ennobles and distinguishes the age. There, right behind you is Lancaster. This is Littleton. Just over amongst these billowy hills—hidden as in the bottom of a huge bowl from view—lies St. Johnsbury. Right before you and close up to your feet, nestles Conway—quiet, beautiful Conway—on the sunny side of the hill and only a little way from the Notch—beloved of all artists—the summer haunt of many—and the rare delight of any eye that looks upon it. And there afar off—just over Kearsarge, and away beyond Pleasant Mountain—visible only in the clearest of weather and by the best of eyes, is Portland, set like a glistening and precious gem in the midst of her 360 green isles.

These, with the ever varying clouds which sometimes march with a rare and stately majesty from peak to peak—and sometimes seem to pause and lay their shadows on field and forest like a soft caress—with the contrasting and conflicting lines of light and shade—all the while suggesting those beautiful, poetic words—"There is gloom in the valley but light on the mountain"—with the interblending lines and changing aspects of the over-arching sky—with the relations and inter-fadings of part to part in the broad and diversified picture that lies before you and around you—are some of the elements which go to impress you with a sense of the divine loveliness with which the earth has been inwrought. You can have no fit conception of the effect produced by the combination, however, until you stand there face to face with the whole, and with your own eye gaze upon the magnificent and inspiring prospect. For it is not one mountain alone that you behold, nor two, nor ten; but hundreds and hundreds, that seem to have been arrested just as they were heaving and tossing under the influence of some mighty convulsion, and so, as a great poet has expressed it in regard to other hills, were "*in fluctuation fixed*." It is not in one direction alone that enchanting beauty greets you and chains your attention, but in hundreds and hundreds; and with every change of light there is a change in the sweetness and interest of the view. I looked upon the whole at sunset, and thought that must be the hour of its marvellous loveliness; I saw it again by sunrise, and at high noon, and had occasion each time to marvel at the new and singular beauty; I saw it again by moonlight, and in that most fascinating of all times, perhaps, by twilight: when the shades of the highest peaks stretched out into the heavens like great, transparent cones, but it admitted of no mastery or exhaustion, and then I came down into the still more mighty shadow that forever hovers about the base of those great heights, with the words of the Psalmist, making their music in my heart, "Oh! that men would praise the Lord for His goodness and for his *wonderful works*." And all that I saw before, and all that I saw afterwards, of lovely scenery, on the trip, conspired more and more to inspire the thought. The valley of the Merrimac, so rich, and varied, and industriously wrought; the valley of the Connecticut, whose smooth-gliding waters wind their way through mountain gorges and lave meadows, that two centuries of care have cultured into the softness of velvet; the impressive and glorious outlook of the Hudson, that, in addition to its own native and unaided power of enchantment, has had its attractiveness increased a hundred fold by the delicate touches of art which adorn its magnificent shores and people its fertile air with legend and story: then the wide expanse of enlivened landscape, made up of lake, and river, and prairie, and forest, and field, that stretches between the Father of Waters and the distant sea; and last, but not least, our own Upper Mississippi, which, under its guardianship of forest and bluff, along with its calm, majestic sweep and the crumbling heights that look down into the current like castellated crags, has, as Mr. Everett has told us, a grandeur and impressiveness surpassing the Rhine; these all force one to exclaim:—What a tribute there is in this single element of the world's beauty to the goodness of God toward all His creatures. And now, shall this be all in vain? The rather let this lavish expenditure and display of divine love which we behold above us and about us, beget in our hearts an affectionate recognition of our Father's care and regard for our good, and above all incite us to a nobler life: one that shall be more in harmony with the sublimity of the mountain, with the purity of the brook, and the calm, sweet beauty of the green fields.

Special Notices.

CAUTION FROM THE

AMERICAN WATCH CO.

It having come to our knowledge that imitations of the American Watch have been put upon the market in great number, calculated by their utter worthlessness to injure the reputation of our genuine products, to protect our own interests and the public from imposition, we again publish the trade marks by which our Watches may invariably be known.

We manufacture four styles of Watches.

The FIRST has the name "AMERICAN WATCH CO., Waltham, Mass.," engraved on the inside plate.

The SECOND has the name "APPLETON, TRACY & CO., Waltham, Mass." engraved on the inside plate.

The THIRD has the name "P. S. BARTLETT, Waltham, Mass." engraved on the inside plate.

All the above styles have the name American Watch Co. printed on the dial and are warranted in every respect.

The FOURTH has the name "WM. ELLERY, Boston, Mass., engraved on the inside plate, and is not named on the dial."

All the above described Watches are made of various sizes, and are sold in gold or silver cases, as may be required.

It is hardly possible for us to accurately describe the numerous imitations to which we have alluded. They are usually inscribed with names so nearly approaching our own as to escape the observation of the unaccustomed buyer. Some are represented as made by the "Union Watch Co., of Boston, Mass."—no such company existing. Some are named the "Soldier's Watch," to be sold as our fourth or Wm. Ellery style, usually known as the "Soldier's Watch." Others are named the "Appleton Watch Co;" others the "P. S. Bartlet," instead of our "P. S. Bartlett;" besides many varieties named in such a manner as to convey the idea that they are the veritable productions of the American Watch Company.

We also caution the public, and particularly soldiers, against buying certain articles CALLED Watches, so freely advertised in illustrated papers as "Army Watches," "Officers' Watches," "Magic Time Observers," "Arcana Watches," &c., the prices of which are stated to be from seven to sixteen dollars. A good Watch, in these times, cannot be afforded for any such money.

A little attention on the part of buyers will protect them from gross imposition.

ROBBINS & APPLETON,
Agents for the American Watch Co.,
182 Broadway, New York.

aug22-d&w1m

A Point on which all Physicians Agree.

Out of ten thousand regular physicians you cannot find one who will not say that *Stimulants* and *Invigorants* are absolutely necessary in medical practice. And yet in by-gone years humane practitioners have hesitated to administer them, because the fiendish ingenuity of wretches who make merchandise of human infirmities had so polluted and deteriorated them that the remedy was deemed as dangerous as the disease. This perplexity is happily done away with. Physicians know, because the first analytical chemists of the age have demonstrated the fact, that HOSTETTER'S CELEBRATED SOMACH BITTERS are absolutely and entirely free from all pernicious elements. Hence they have been introduced into the United States Army, and are accepted, whereon the testimony of the wise, the intelligent and the philanthropic is rated at its just value, as the best protective against and cure for all diseases arising from impurity in the air or other unhealthy climate influences, that has ever been tested by experience. In cases of Dyspepsia and Liver Complaint we state without qualification or reservation, that the Bitters are as nearly infallible as anything prepared by human skill can be.

aug22-d&w1w

BRANDRETH'S PILLS A GENERAL ASSISTANT OF NATURE.—What is health? What is disease?

Health is when the supply and expenditure are equal. Disease when the supply and expenditure are unequal.

BRANDRETH'S PILLS impart certain expulsive powers to all matters in the body whose life is below the standard of the surrounding party, or which have remained longer than the time nature designed. So in fevers and all that class of cases which soon run into mortification BRANDRETH'S PILLS have marvelous and curative qualities. Our bodies are continually changing, and it is by this change we live. Should matter remain in the organs beyond the time nature designed, pain and inflammation set in, which is nothing more than a preparatory effort for good. All Bradreth's Pills are supposed from the results to do is simply ASSISTING THESE EFFORTS OF NATURE. 1-1md&w

The Greatest Victory Yet.

Colors Struck in Five Minutes.

The above heading of a recent bulletin from the SEAT OF WAR is in all respects applicable to the results of CRISTADORO'S HAIR DYE, when brought in contact with hair of any obnoxious tint. Five minutes removes the undesirable color, replacing it with the richest black or brown. No stain is left on the scalp, do damage done to the hair by this fine emollient vegetable dye. Manufactured by J. Cristadoro, No. 6, Astor House, New York. Sold by druggists. Applied by all Hair Dressers. 1-d&w1m

DURNO'S CELEBRATED CATARRH SNUFF is the best remedy for Headache, Cold in the Head, Snuffles, Imperfect Voice, Bronchitis and Catarrh. Few persons appreciate the diseases arising from disordered nassal organs. Sight, hearing, taste and smell are frequenntly ruined by a cold in the head. The gass generated by the use of this snuff cleanses the entire head, and restores proper articulation. Its effects are pleasant and wonderful. It contains no tobacco nor other injurious ingredient. Colleges, Societies, States, and most eminent of the Medical Faculty have awarded it testimonials, and premiums.

Sold by all Druggests for 25 cents per box. Can be sent by mail on receipt of 30 cents for one box, or $1 for four boxes.

Address, JAS. DURNO, P. O. Box 1235, New York City.

At—Wholesale, by DEMAS BARNES & CO New York. e13d&w1y

THE GREAT ENGLISH REMEDY.—SIR JAMES CLARKE'S CELEBRATED FEMALE PILLS. *Prepared from a prescription of Sir J. Clarke, M. D., Physician Extraordinary to the Queen.*

This invaluable medicine is unfailing in the cure of all those painful and dangerous diseases to which the female constitution is subject. It moderates all excess and removes all obstructions, and a speedy cure may be relied on.

To Married Ladies it is peculiarly suited. It will, in a short time, bring on the monthly period with regularity.

Each bottle, price One Dollar, bears the Government stamp of Great Britain, to prevent counterfeits.

CAUTION.—*These Pills should not be taken by Females during the FIRST THREE MONTHS of Pregnancy, as they are sure to bring on Miscarriage, but at any other time they are safe.*

In all cases of Nervous and Spinal Affections, Pains in the Back and Limbs, Fatigue on slight exertion, Palpitation of the Heart, Hysterics and Whites, these Pills will effect a cure when all other means have failed; and although a powerful remedy, do not contain iron, calomel, antimony, or anything hurtful to the constitution.

Full directions in the pamphlet around each package, which should be carefully preserved.

Sold by all Druggists. Sole Agent for the United States and Canada. JOB MOSES, 27 Cortlandt street, N. Y.

N. B.—$1 and 6 stamps enclosed to any authorized agent, will insure a bottle, containing fifty Pills, by return mail.

oc2 dtoc1'65-wtnov10'65-swf

LYON'S KATHAIRON.

Kathairon is from the Greek word "Kathro," or "Kathairo," signifying to cleanse, rejuvenate, and restore. This article is what its name signifies. For preserving, restoring and beautifying the human hair it is the most remarkable preparation in the world. It is again owned and put up by the original proprietor, and is now made with the same care, skill and attention which gave it a sale of over one million bottles per annum.

It is a most Delightful Hair Dressing.
It eradicates scurf and dandruff.
It keeps the head cool and clean.
It makes the hair rich, soft and glossy.
It prevents the hair from falling off and turning gray.
It restores hair upon bald heads.
Any lady or gentleman who values a beautiful head of hair should use Lyon's Kathairon. It is known and used throughout the civilized world. Sold by all respectable dealers.

DEMAS S. BARNES & CO., New York.

Mexican Mustang Liniment.

The parties in St. Louis and Cincinnati, who have been counterfeiting the Mustang Liniment under pretense of proprietorship, have been thoroughly estopped by the Courts. To guard against further imposition, I have procured from the U. S. Treasury a private steel plate revenue stamp, which is placed over the top of each bottle. Each stamp bears the *fac simile* of my signature, and without which the article is a counterfeit, dangerous and worthless imitation. Examine every bottle. This Liniment has been in use and growing in favor for many years. There hardly exists a hamlet on the habitable Globe that does not contain evidence of its wonderful effects. It is the best emollient in the world. With its present improved ingredients, its effect upon man and beast are perfectly remarkable. Sores are healed, pains relieved, lives saved, valuable animals made useful, and untold ills assuaged. For cuts, bruises, sprains, rheumatism, swellings, bites, cuts, caked breasts, strained horses, &c., it is a sovereign remedy that should never be dispensed with. It should be in every family. Sold by all Druggists.

D. S. BARNES & CO., New York.

HAGAN'S MAGNOLIA BALM.

This is the most delightful and extraordinary article ever discovered. It changes the sun-burnt face and hands to a pearly satin texture of ravishing beauty, imparting the marble purity of youth, and the *distingue* appearance so inviting in the city belle of fashion. It removes tan, freckles, pimples and roughness from the skin, leaving the complexion fresh, transparent and smooth. It contains no material injurious to the skin. Patronized by Actresses and Opera Singers. It is what every lady should have. Sold everywhere. Prepared by

W. E. HAGAN, Troy, N. Y.

Address all orders to

DEMAS S. BARNES & CO., New York.

sep22-d&weow-1y-wee'y

NEW

LUMBER YARD!

Corner Wabashaw and Fifth Streets,
Opposite Minnesota House.
St. Paul, Minn.

The undersigned has established a new Lumber Yard in this city at the above named location, in connection with his

"LINCOLN MILLS,"

MINNEAPOLIS,

and desires to call the attention of Builders and others to his

IMMENSE STOCK OF
EVERY DESCRIPTION OF

LUMBER!

INCLUDING

Flooring, Fencing,
Dimensions, Boards,
Clear Lumber, Siding,
Shingles, Lath, &c.,

which he has constantly on hand, and for sale at the LOWEST MARKET PRICES.

Bills for large dimensions filled to order on short notice.

St. Paul, June 1, 1865.
H. J. TAYLOR, Agent.
1y W. D. WASHBURN.

"Read, Mark, Learn, and Inwardly Digest."

AT THE

OLD DRY GOODS HOUSE

May be found the best assortment of

DRESS GOODS

In the City, in every known variety of fabric. A speciality has been made of

Mourning Goods,

in which we have the most superb line ever offered in this market.

CANTONS, TAMARTINES,
TUNICS, CRAPE MONTS,
BOMBAZINES, BAREGES,
DE LAINES, MOZAMBIQUES,
PRINTS, GINGHAMS.

GO TO CATHCART & CO.'S

FOR DOMESTICS, FOR PRINTS,
FOR GINGHAMS, FOR WHITE GOODS
FOR BALMORALS, FOR LINENS,
FOR GLOVES, FOR HOSIERY,
FOR THE
"Duplex Elliptic Hoop Skirts,"
For Notions of all Kinds
And for Woollen Goods.

THEY HAVE THE BEST, AND SELL THE CHEAPEST.

GO TO NO. 132 THIRD STREET.

You can be suited there.

Goods always shown with pleasure, and no misrepresentations made in order to effect sales.

CATHCART & CO.

St. Paul, April 6, 1865. dty

NEW STORE.

NEW GOODS!

G. G. GRISWOLD,

Wholesale and Retail Dealer in

MEN AND BOY'S CLOTHING

CLOTHS, CASSIMERES, VESTINGS, AND TAILOR'S TRIMMINGS,

HATS, CAPS,
AND
GENT'S FURNISHING GOODS,

Trunks, Valises, Carpet Bags,

MILITARY GOODS, RUBBER CAPES, COATS, LEGGINS, ETC. FUR CAPS, COLLARS, GLOVES, BUFFALO COATS AND ROBES.

Clothing Manufactured to Order,

under management of JACOB MATTHEWS, Cutter. H. P. BOYLON, Salesman; both formerly with T. B. Campbell.

194 Third Street,
(Wilcox Block.)
SAINT PAUL, MINN.

jly18-tf

Bryant, Stratton, Pirkey & Co.

Have opened a permanent

Commercial College and Writing Institute

In St. Paul, Post-Office Building for the purpose of imparting to Gentlemen and ladies a thorough Business Education. Prof. OVAL PIRKEY, an educator for ten years, is the Resident Principal.

This is the *Thirty-Third* Link in the Great International Chain of Commercial Colleges, located in as many cities of the United States and Canada.

SCHOLARSHIPS

Issued at ST. PAUL are good for completion or review, during life, throughout the entire Chain. The principal branches taught are

BOOKKEEPING,
COMMERCIAL LAW,
PENMANSHIP,
COMMERCIAL ETHICS,
BUSINESS CALCULATIONS,
COMMERCIAL CORRESPONDENCE

A COLLEGE BANK is established, and ACTUAL BUSINESS PRACTICE carried on.

Business men and others are respectfully invited to call and see the facilities for acquiring a Business Education.

College Monthly, giving full particulars, sent free to all. Address or call on

BRYANT, STRATTON, PIRKEY & CO.,
aug16d&weot3m St. Paul, Minnesota.

Dry Goods.

NEW GOODS!

D. W. Ingersoll & Co

Are receiving by express from the late

PANIC AUCTION SALES

IN NEW YORK,

SPLENDID STYLES
OF
NEW DELAINES!
AND
LADIES' DRESS GOODS,
CALICOES.
BROWN & BLEACHED MUSLINS!
AND
HOOP SKIRTS!

which, together, with an

EXTENSIVE STOCK
OF
DRY GOODS,

THEY WILL SELL AT THE

LOWEST MARKET PRICES.

Those who want Dry Goods should be sure and call at

D. W. INGERSOLL & CO.'S

sept1-1y ST. PAUL, MINN.

J. L. FOREPAUGH & CO.,

Thompson's Block, 3d Street,
Saint Paul, Minnesota.

THE ONLY EXCLUSIVELY

WHOLESALE DRY GOODS HOUSE

In Minnesota.

WE ARE JUST RECEIVING OUR

NEW SPRING STOCK

and would call the attention of buyers to the fact that having made our purchases at the time of the

Late Great Decline

and principally from the large

Auction Sales at New York,

we can offer our customers BETTER BARGAINS than they can get in any market west of New York.

Our assortment of goods is very extensive, and comprises all varieties in

DRY GOODS
AND
Yankee Notions

We respectfully solicit an examination of our goods and prices.

J. L. FOREPAUGH.
M. AUERBACH.

St. Paul April 22, 1865. ap23 1y

LEONARD & SHEIRE, Builders.—Shop in old Baptist Church Building on Fifth street, near Jackson. All kinds of Carpenter work done to order.

M. SHEIRE, Architect.—Office in the same building as Leonard & Sheire's Carpenter Shop, on Fifth street, near Jackson. Designs, Plans and specifications for buildings of every description, prepared on short notice. decdyl

FOR THE CARS

Our Omnibusses will run to and from the principal Hotels and Boats in connection with the trains of the

ST. PAUL AND PACIFIC RAILROAD

Passengers and baggage will be called for in answer to orders left at the American, International and Merchants, or at our office.

J. C. BURBANK & CO

IT IS WITH THE MOST PERFECT CONFIDENCE WE PLACE BEFORE the Public

THE ESTEY COTTAGE ORGAN,

Which we frankly announce to be the greatest improvement yet made upon Reed Instruments, from which, in many respects, they differ materially. Some of the points in which they eminently excel are these:

First—Smooth, steady, and pipe-like quality of tone.

Second—Great delicacy of touch and promptness of action, producing, when desired, a low, sweet, lute-like tone.

Third—Volume of tone, power and variety of expression, closely resembling in quality that of a pipe-organ.

Fourth—The Patent Harmonic Attachment, an ingenious octave coupler, which doubles the power of the instrument, without increasing its size; and being controlled by a stop, may be used or not at the pleasure of the performer.

Fifth—The Patent Manuel Sub-Base is a substitute for a Pedal Bass. It brings into use a very powerful set of Bass Reeds (entirely disconnected with the other reeds in the instrument) which are played with the ordinary keys. It is not liable to get out of order, does not increase the size of the instrument, and being governed by a stop may be let on or off at the option of the player.

Sixth—The Improved Knee Stop, which swells or diminishes the tone by a slight movement of the left knee, without interfering with the action of the feet: having this advantage over the "Automatic Swell," that the volume of one may be increased and decreased at pleasure without waiting for a change on the action of the bellows.

Seventh—The Sub-Bass Swell being connected with the Knee Stop by a simple contrivance it requires no additional stop in its management. The effect of this attachment is to greatly increase the power of the bass.

For the PARLOR AND DRAWING ROOM they are unexcelled. For CHURCHES AND SCHOOLS they are UNEQUALLED.

Descriptive catalogues and priced list furnished on application to LYON & HEALY, Clark and Washington sts., Chicago, or to

MUNGER BROTHERS,
aug6-3m St. Paul, Minn.

FOR SALE.

A valuable farm of 240 acres of superior land adjoining the thriving village of Dundas, Rice county, Minnesota, comprising thirty-five acres of wood land, 60 acres of natural meadow, 125 acres of prairie, mostly bearing crops. There is on the premises an abundant supply of never failing water, and a neat and commodious farm house and stables in process of construction, which will be made complete. The fences are substantial, being mostly new.

To any person desirous of locating where the benefits of schools, grist and saw mills, stores and railroads are almost at the door, this presents one of the finest opportunities to be met with in the State. Price per acre, without crops, $25 or will include crops and farming implements at a fair valuation. JOHN. S. ARCHIBALD.

Dundas, Rice Co., Minn., July 1, 1865. jly2-3m

DR. C. D. WILLIAMS,

Homeopathic Physician, has removed his office to his new building on Seventh street, next door to the International Hotel. Residence, as usual, on 6th, between Robert and Jackson streets. Office hours from half-past seven to 9 A. M. and 4 to 6 P. M.

St. Paul, July 1st 1865. jly2-3m

Dry Goods.

PRICES REDUCED
FOR
DRY GOODS
AT
JOHN H. CAMP'S,
142 Third Steet.

To Close out and Make Room for
FALL STOCK,
We will sell Goods at a
GREAT REDUCTION,
AND AT
MUCH LOWER PRICES
Than They Can be Bought Elsewhere.

WE WILL DO ALL GOOD
That Call on us for the
Next Thirty Days.

JOHN H. CAMP.

jly2

SILK SACQUES
AND
SILK CIRCULARS
In Great Variety at the
Cheap Cash Store,
which we are selling
CHEAPER THAN THE CHEAPEST.
—ALSO—
SUMMER SHAWLS
AND
CLOTH CLOAKS.

Now is the time to buy, for they must be sold. We are also selling

SUMMER
DRESS GOODS
AT
Very Low Figures,

From 20 cents per yard and upward.

Remember the Place.

H. KNOX TAYLOR

218 Third Street.

Saint Paul, Minnesota.

m16

NEW LICENSE LAW.

At the request of the City Council we have forked over Fifty Dollars for license for permission to supply our customers with small Fruit and Vegetables, such as are found in our State. We intend going into it and invite the folks in Lower Town, and as many in Upper Town as can come, to give us their patronage. We will try to sell at the country market price, and will deliver them at your residence free of charge. Our stock of Family Groceries is complete and cheap as in the city. Our store is where Wimbish kept, on Jackson street, oposite the Big Clock. DUGAN, RUNNETTE & CO.

St. Paul June 12 1865.

JUST RECEIVED!

BY EXPRESS,

THE MOST PERFECT AND COMPACT

Kerosene Lantern

Ever brought to this market

Wholesale and Retail,

—AT—

MARVIN'S

Crockery Importing House,

189 & 191 Third-St.

sept-10

CUTTER, SECOMBE & CO.,

HAVE ESTABLISHED A

WHOLESALE PAPER WAREHOUSE

in this city, in connection with their

PAPER MILL, IN ST. ANTHONY,

And desire to call the attention of buyers to their

Immense Stock of

LETTER, NOTE AND CAP PAPER, ENVELOPES, BOOK AND NEWS PRINT, FLAT AND ALL KINDS OF WRAPPING PAPERS, PRINTERS' AND WRITING INKS AND FLUIDS, PENS, PENCILS, &c., &c.

Agents for

GREENLEAF & TAYLOR'S MANUFACTURING COMPANY

We will sell as low as Eastern Jobbers with Freight added

THE HIGHEST MARKET PRICE IN CASH PAID FOR

PAPER RAGS, ROPE, GUNNIES & OLD NEWSPAPERS.

Office No. 220 Third-St., St. Paul, Min.

1864. 1864.

COOLEY, CARVER & CO.,

WHOLESALE GROCERS

IMPORTERS AND DEALERS IN

FOREIGN AND DOMESTIC LIQUORS, WINES CIGARS, &C., &C.

Jackson Street, between Levee and Third,

SAINT PAUL.

THE GALENIC INSTITUTE.

And Minnesota Hospital.

ESTABLISHED 1850, FOR THE TREATMEMT OF DISEASES OF THE URINARY AND SEXUAL SYSTEMS, AND INCORPORATED BY THE LEGISLATURE IN 1861. OFFICE IN CONCERT HALL BLOCK—near the Post Office.

DR. WILLIAMS, the Consulting Surgeon of the above Institution, has just published a Manual of Sexual Diseases, a large book of 350 pages, and over 100 engravings. It is the only book ever published which gives a truthful description of Spermatorrhea, Venereal Diseases, Female Complaints, and all diseases of the urinary and reproductive organs of men and women of whatever nature, including the solitary habits of both sexes, and their deplorable consequences on the mind and body, impotence, loss of power, and the secret infirmities of youth and manhood, the physiology of marriage, &c., with new and successful methods of treatment for all the above cases. Mailed in a plain sealed wrapper for one dollar.

☞ Descriptive Circulars containing valuable information to the afflicted who wish to avoid quackery, mailed in a sealed envelop on receipt of 10 cents. Also a pamphlet for ladies, price 5 cents. All communications confidential, and will reach the consulting surgeon by addressing

THE GALENIC INSTITUTE, Saint Paul, Minnesota.

B. PRESLEY,

No. 129 THIRD STREET ST. PAUL,

AGENT FOR

Dupont's Celebrated Gunpowder.

Blsting, Rifle, Diamond Grain, and Duck Sporting,

20 KEGS HOLLAND HERRING,

FIREWORKS,

Hungarian, Timothy, and Clover Seed,

40 SACKS LIVERPOOL GROUND SALT.

Oranges, Lemons, Fancy Prunes, Figs,

AMES' SUGAR-CURED HAMS; DRIED BEEF.

DATES, BOHEMIAN PEARS.

15 Barrels New Dried Apples, "York State" and Ohio growth.
75 Boxes W. R. Cheese.
20 Half Boxes M. R. Raisins, New.
20 Boxes Layers, New.
A large lot of New Garden Seeds.
400 Boxes Fancy Candy.
200 Boxes New Canned Fruits.
15 Kegs New Prunes.

25 Bales best Navy Oakum.
15 Barrels New Hominy.
25 Kegs New Pearl Barley.
5 Barrels New Split Peas.
50 Bushels small White Army Beans.
30 Half-barrels White Fish, new.
30 Barrels and half-barrels Mackerel.
30 do do do Herring.

And every article usually kept by a Grocer.

B. PRESLEY, 129 Third St., St. Paul.

mch1-6m

BUY YOUR TRUNKS

FROM THE MANUFACTURER; AND

Save Freight & Store Profits!

C. PROAL

HAS OPENED A

TRUNK MANUFACTORY!

AND IS ALSO MAKING TO ORDER

Buggy, Carriage & Team Harness.

A Large variety always on hand. Also

Valises and Traveling Bags!

ALSO

MILITARY SADDLERY!

AGENT FOR

Henry and Ballard Rifles and Cartridges.

☞ REPAIRING of all kinds on TRUNKS, HARNESS, &c., neatly and promptly done.

Having commenced manufacturing all my own work, I would respectfully solicit a share of public patronage. My material is bought direct from the first hands, and made up by good workmen under my own management, and hence I am prepared to work low and make the best of work. I have also constantly on hand

WHIPS,

WHOLESALE & RETAIL,

and a large assortment of

Saddlery Hardware

☞ Remember,

C. PROAL.

UNION BLOCK, Cor. THIRD & ROBERT Sts.

jan26-1y

AGENTS WANTED!

TO SELL THE

New England Sewing Machines.

$18.] Genuine Article. [$18.

Acknowledged to be the best cheap FAMILY SEWING MACHINE in the United States.

This Machine is pronounced to be far superior to any other low price ever offered to the public, and no household is complete without it. It will sew as heavy cloth as any MACHINE in use, as well as every description of material, and being so simple and easily managed that any child can operate it. It has been thoroughly tested by

LADIES,

and from whom I have testimonials speaking in the strongest terms of their merits. They are speedily taking the place of all other low-priced MACHINES in the market.

AGENTS wanted male and female, in every city and town throughout the country, and I wish to add to the list only those who are indefatigable and energetic. Every Machine warranted for three years. A liberal discount will be allowed. (For particulars send for circulars.) Call on or address,

HAMILTON PECK, Gen. Agt.,

Up stairs 197 East Water St., room No. 1, Milwaukee Wis. ma30-6m

OLD PAPERS

Suitable for wrapping, for sale at this office.

"GREENBACKS ARE GOOD,"
BUT ROBACK'S ARE BETTER.

STOMACH BITTERS.

Ten thousand bottles sold in one month. The most popular Stomach Bitters in use.

ROBACK'S BITTERS.

Good for all derangement of the Stomach, Biliousness, Liver Complaint, and General Debility,

ROBACK'S BITTERS.

They possess wonderful tonic properties, giving tone to the appetite and digestive organs.

ROBACK'S BITTERS.

Debilitated Ladies, and sedentary persons will find in them an excellent tonic.

ROBACK'S BITTERS.

A wineglassful before each meal will remove indigestion and all liver diseases.

ROBACK'S BITTERS.

They are better than all Pills, Powders, and other nauseous, disagreeable compounds.

ROBACK'S BITTERS.

They can be taken without regard to diet. As an appetizer they have no equal.

ROBACK'S BITTERS.

They are prepared by an old and skillful physician from well-known vegetable remedies.

ROBACK'S BITTERS.

Wherever known they have become a standard family strengthening remedy.

ROBACK'S BITTERS.

Try and you one bottle, will always use them and recommend them to others.

ROBACK'S BITTERS.

G. W. ROBACK, Compounder of Stomach Bitters, Blood Purifier, and Blood Pills, and Distiller and Manufacturer of Catawba and Swedish Brandies, and all kinds of the finest domestic liquors, which are sold wholesale or in any desired quantity; at Nos. 56, 58, 60 and 62 East Third-st., Cincinnati, Ohio. For sale by Druggists and Dealers in Medicine everywhere.

mch24-1y

A CARD TO INVALIDS.

A Clergyman, while residing in South America as a missionary, discovered a safe and simple remedy for the cure of Nervous Weakness, Early Decay, Diseases of the Urinary and Seminal Organs, and the whole train of disorders brought on by baneful and vicious habits. Great numbers have been already cured by this noble remedy. Prompted by a desire to benefit the afflicted and unfortunate, I will send the receipt for preparing and using this medicine, in a sealed envelope, to any one who needs it, FREE OF CHARGE.

Address

JOSEPH T. INMAN,
Station D Bible House,
New York City.

mch14-1y

BORUP & OAKES,

Bankers and Exchange Dealers,

GOODRICH BLOCK, THIRD ST.,

SAINT PAUL, MINN.

Established in 1851.

Collections payable in the City made free of cost, and throughout the State free of charge beyond actual expenses incurred. Remittances made the day after collection, at the lowest rate of Exchange.

Orders for Land Warrants, State Warrants, United States Bonds, County and City Bonds promptly executed at the lowest rates. City, County and State Taxes paid. State and United States Coupons paid at our Counter.

References:

Dollner, Potter & Co., New York.	Johnston Bros. & Co., Baltimore.
Klissam & Co., N. Y.	Rutter, Endicott & Co., Chicago.
Roche Bros. & Coffey, New York.	Bank of Galena, Galena.
Drexel & Co., Philadelphia.	Allen, Copp & Nesbitt, St. Louis.
Exchange Bank, Bost'n	State Savings Association, St. Louis.
Spencer, Vila & Co., Boston.	Franz Hch. Schluter & Sohn, Hamburg.
Brown, Shipley & Co., Liverpool.	A. Marcuard & Co. Paris.

feb16-1y

Railroads.

FIRST DIVISION

ST. PAUL & PACIFIC R. R.

On and after MONDAY, NOVEMBER 7th, Passenger Trains will run as follows:

GOING WEST.

MORNING.

Leaves St. Paul.......8:00 A. M.
Leaves St. Anthony.......8:15 A. M.
Leaves Manomin.......9:10 A. M.
Leaves Anoka.......9:45 A. M.
Leaves Itasca.......10:05 A. M.
Arrive at Elk River.......10:25 A. M.

EVENING.

Leaves St. Paul.......3:30 P. M.
Leaves St. Anthony.......4:30 P. M.
Leaves Manomin.......4:45 P. M.
Leaves Anoka.......5:25 P. M.
Leaves Itasca.......5:45 P. M.
Arrive at Elk River.......6:05 P. M.

GOING EAST.

MORNING.

Leaves Elk River.......7:45 A. M.
Leaves Itasca.......8:05 A. M.
Leaves Anoka.......8:35 A. M.
Leaves Manomin.......9:10 A. M.
Leaves St. Anthony.......9:45 A. M.
Arrive at St. Paul.......10:25 A. M.

EVENING.

Leaves Elk River.......2:25 P. M.
Leaves Itasca.......3:45 P. M.
Leaves Anoka.......4:10 P. M.
Leaves Manomin.......4:45 P. M.
Leaves St. Anthony.......5:15 P. M.
Arrive at St. Paul.......5:55 P. M.

TICKETS must be purchased at the Stations, or an extra rate will be collected by the Conductor.

DAILY FREIGHT TRAINS.

Going East.......A. M.
Going West.......P. M.

apl8-tf F. R. DELANO, Sup't.

FIRST DIVISION ST. PAUL AND PACIFIC RAILROAD,

LAND DEP'T, MAIN AND BRANCH LINES, }
ST. PAUL, June 1st, 1865. }

NOTICE

TO SETTLERS ON R. R. LANDS.

All persons claiming land at Government price who reside in the Townships named below, are hereby notified that the Company has acquired the fee to the Railroad lands located in said Townships, and they are hereby required to make proof of their right to the lands occupied by them, and make payment therefor according to the laws regulating the same.

Sections.	*Town.*	*Range.*
3, 5, 7	32	25
7, 17, 19, 21, 27, 29, 31, 33, 35	33	25
1, 5, 9, 11, 13, 15, 17, 19, 27	33	26
27, 29, 31, 33, 35	34	26
7, 9, 11, 13, 15, 17, 19, 21, 23, 25, 27, 29	35	26
1, 3, 5, 7, 9, 11, 13, 15, 17, 19, 21, 23, 25	34	27
1, 3, 5, 7, 9, 11, 13, 15, 17, 19, 21, 23, 25, 27, 29, 31, 33, 35	35	27
19, 29, 31, 33	36	27
1, 3, 11, 13	34	28
1, 3, 5, 7, 13, 15, 17, 19, 21, 23, 25, 29, 33, 35	35	28
1, 3	119	23
5, 19, 23, 27	120	23
19, 27, 31, 33, 35	121	23
5, 11, 15, 21, 23, 25, 27, 29, 33	120	24
3, 5, 7, 9, 11, 13, 15, 21, 23, 25, 27, 35	120	25
1, 3	119	25
19, 35	121	25
1, 3, 5, 7, 11, 13, 15, 17, 19, 21, 23, 27, 29, 33	120	26
3, 5, 7, 9, 11, 13, 15, 17, 19, 21, 23, 25, 27, 29, 31, 33, 35	121	26
31, 33	122	26
1, 3, 11, 13	120	27
3, 5, 7, 9, 11, 13, 15, 17, 19, 21, 23, 25, 27, 29, 31, 33, 35	121	27
5, 9, 17, 19, 21, 23, 25, 27, 29, 31, 33, 35	122	27
31	123	27
1, 3, 5, 9, 11, 13, 15, 23, 25	121	28
1, 3, 5, 7, 9, 11, 13, 15, 17, 21, 23, 25, 27, 29, 31, 35	122	28

jel-d&wtdecl GEORGE L. BECKER, Land Commissioner.

New Route East and South

VIA

Rochester and Winona and St. Peter RAILROAD.

A Passenger train leaves Rochester daily at 7:30 A. M., arriving at Winona at 5 o'clock, P. M., connecting with the

Minnesota Stage Co.'s Line

for La Crosse.

Returning, leaves Winona at 6:30 P. M., arriving at Rochester at 10 P. M.

Passengers by this route stop over night at Rochester and make the same time to and from St. Paul as by the River Route.

For Tickets apply to the Minnesota Stage Company's Office.

JOHN NEWELL,
Superintendent.

dec18tf

AGENTS WANTED

To sell a new, highly exciting and richly embellished work published in both English and German) Octavo) the

"NURSE AND SPY,"

by MISS S. EMMA E. EDMONDS, comprising the thrilling adventures of a FEMALE SPY AND FIELD NURSE, which has already received the warmest commendations of the press, the clergy, the army, and men of influence in all parts of the country, and *outselling any other book ever published*, reaching the unexampled sale of over

120,000 COPIES IN SEVEN MONTHS.

and more than *one hundred thousand in the last four months*, with orders increasing beyond ONE THOUSAND PER DAY!

Agents will bear in mind this is just the book the people want. Energetic, persevering men, Teachers, Ladies, and especially *experienced Canvassers*, will find a rare opportunity to make money, by engaging immediately in the sale of this *popular FAST SELLING BOOK*.

For terms, which are very liberal, apply to or address J. A. STODDARD & CO., 162 Lake st., Chicago, Box 3239. Engravings, Plain and Colored Photographs, and Agents' Goods generally.

june20-3m

S. L. BAILEY & CO.,

Dealers in every kind of

FURNITURE,

For the

Parlor, Dining Room & Chamber.

PICTURE FRAMES & MOULDINGS

Of all kinds.

Varnishes, Glue, &c.

Upholstering Done to Order.

244 Third Street.

S. L. BAILEY,
AUGUST ROEDLER.

jly30-1y

WOMAN'S LIFE PROTECTOR.

Still Another Wonder in Chemistry.

HENRY WARREN, the Inventor and Patentee of

WARREN'S PATENT CHEMICAL

Toilet and Washing Soap,

Has opened an office on Third street, opposite the Pioneer office, where he intends to stop a short time to introduce his celebrated Soap in this State. This soap has proven itself to be far ahead of all other Soap where it has been introduced. Ladies and Gentlemen are invited to call and see samples of this Soap. The clergymen of all societies are invited to call and get some of this Soap to test its qualities for doing the washings of their families, without expense.

All persons in town or country who are out of business or wish to change their business, and have a desire to invest in a business that is honorable and one that they can make from two to five hundred dollars per month, are especially requested to call and see this Soap made and test its quality, without expense, as I do no twish any one to invest until they have fully tested the Soap, both in regard to price and quality.

This Soap is made in from five to ten minutes, at a cost of from two to nine cents per pound when made.

The WASHING SOAP will save one half the labor in washing, and clothes are much whiter when done than when washed with any other Soap.

The TOILET SOAP is the best Toilet or Shaving Soap in use.

Do not fail to call and investigate this Soap. Office Third street opposite Pioneer office.

HENRY WARREN, Patentee.

jly29-tf

WOOL!

Change of Programme.

We are now changing on to styles of goods wanted in Minnesota, such as Farmers' Grey, Felted Cloths, heavy cloths for overcoats, plain and checked flannels, Frocking, Blankets, Indigo Blue, Cassimeres, Jeans, &c. We will pay 65 cents per pound for wool in exchange, and furnish the cloth as low as can be bought for cash.

EASTMAN, GIBSON & CO.,
North Star Woolen Mills, Minneapolis.

August 5th, 1865. aug6-d&w2m

The Saint Paul Press.

PUBLISHED DAILY, TRI-WEEKLY AND WEEKLY.

Office—Adjoining the Bridge.

UNION STATE CONVENTION.

A Convention will be held at Ingersoll's Hall in St. Paul on Wednesday, September 6, 1865, representing the electors who have given an unqualified support to the war for the Union, who hold to the doctrines of the Declaration of Independence that "all men are created equal," and "that governments derive their just power from the consent of the governed," and who by their votes placed political control in the State and Nation into the hands of the present Administration, for the purpose of nominating candidates for State officers to be supported at the next general election, and for transacting any other business that may be deemed for the public good.

The popular vote of last fall is taken as the basis of representation—100 entitling to one delegate, and every fraction, if over 200 votes, entitling to one more.

Each Regiment of Minnesota troops remaining in the service at that date will also be admitted to representation in the Convention in the same ratio of delegates to the number of votes in the organization.

The delegation will be as follows, subject to the action of the Convention with respect to unorganized counties:

Anoka	1	Mille Lac	1
Benton	1	Morrison	1
Blue Earth	4	Mower	2
Brown	1	Nicollet	2
Carver	3	Olmsted	7
Crow Wing	1	Pine	1
Chisago	1	Ramsey	7
Dakota	5	Rice	5
Dodge	3	Redwood	1
Faribault	2	St. Louis	1
Fillmore	7	Scott	4
Freeborn	2	Sherburne	1
Goodhue	6	Sibley	2
Hennepin	7	Stearns	2
Houston	4	Steele	3
Isanti	1	Wabashaw	5
Jackson	1	Waseca	2
Kannabec	1	Washington	3
Le Sueur	3	Watonwan	1
Martin	1	Winona	7
McLeod	1	Wright	2
Meeker	1		

W. L. WILSON, Chairman.
CHAS. McCLURE,
C. H. PETITT,
GEO. C. MOTT,
JOHN YALE,
D. SINCLAIR,
A. R. KEIFER,
WILLIAM MORIN,
S. P. FREEMAN,
Union State Committee.

UNION COUNTY CONVENTION.

Primary Meetings, Friday, Aug. 25— County Convention, Saturday, August 26.

The Union electors of the County of Ramsey are requested to assemble at the usual places for holding elections in the various wards and townships of the county of Ramsey, for the purpose of electing delegates to a County Convention, to be held at the Court House on Saturday, the 26th of August, at two o'clock P. M., to select seven delegates to the Union State Convention on the sixth of September, and also to nominate candidates for the various county offices to be supported at the ensuing election.

On the adjournment of the County Convention, the delegates comprising the First and Twenty-first Senate Districts will meet in separate Conventions for the purpose of nominating Senators and Representatives.

The primary meeting, for the selection of delegates will be held on Friday, the 25th inst., in the various townships at five o'clock, and in the several wards at half-past seven o'clock P. M. The polls to be kept open for one hour.

The several wards of the city of St. Paul will be entitled to five delegates each, the townships of Rose and New Canada to two delegates each, and the remaining towns of the county to one delegate each.

GEO. W. MOORE,
Ch'n Union Co. Cent. Com.

Legislative District Convention— Fourth District.

The Union Republican electors of the Fourth Legislative District will meet by their delegates in convention at Anoka in the county of Anoka, on the fifth day of September, 1865, at 1 o'clock P. M., for the purpose of nominating two candidates for members of the House of Representatives in the coming session of the State Legislature. The delegation was apportioned by the the last annual convention as follows, viz:

Hennepin East	11	Isanti	2
Anoka	9	Mille Lac	1
Benton	2	Sherburne	4

By order of the District Central Committee.

J. H. GILFILLAN, Chairman.
F. M. STOWELL,
F. F. BALDWIN,
H. M. ATKINS.

A Cable Squib.

To the Editors of the Evening Post:

Sauntering down Wall street this forenoon I came upon the following "little effort," which the owner can have by proving property:

Quoth John to me,
"I ne'er could see
Why man invests his 'coup'
In railroad track,
Where't ne'er comes back;
It's far beyond my scope.

"Why don't the dabble
In Atlantic Cable
Or something else that pays?
Large dividends
His stock attend,
And will through all his days."

"Not so;" I cried;
And thus I tried
His fallacy to rout;
"No earthly deed
Can e'er succeed—
That's always *paying out*."

POP.

THE CABLE CANAL.—At the meeting this morning, Jones announced that the electrical batteries at Valentia Bay having proved entirely ineffective, the cable will hereafter be "charged" with general good-for-nothingness. It would have been charged with the entire expense of the expedition—only the cable "payed" as it went along.

It is noteworthy that when the cable finally parted, the interested "parties" on board began to "wind up the concern" as speedily as possible.

The following queries were suggested by Smith: If the "improvements" on this cable rendered it so much worse than the old cable which was "improved upon," what new improvements could have been suggested to have made it good for nothing?

Robinson asks why, when the cable had run seven hundred miles and then demonstrated the fact that it was worthless, it was necessary to run several hundred more miles, to repeat that piece of information.

The despatch of De Sauty is now anxiously looked for.

ARTEMUS WARD ON REORGANIZATION. Artemus Ward, in a recent letter, thus gives an idea of reorganization:

"I have never attempted to reorganize my wife but once. I shall never attempt it again. I'd bin to a public dinner, and had allowed myself to be betrayed into drinkin' several people's health; and wishing to make 'em as robust as possible, I continued drinking their health until my own became affected. The consekens was I presented myself at Betsey's bedside, late at night, with considerable liker concealed about my person. I had some how got possesshun of a hosswhip on my way home. Rememberin' some cranky observashuns of Mrs. Ward's in the morning, I snapt the whip putty lively, and in a loud voice said, 'Betsy, you need reorganizin. I have come, Betsy,' I continued—crackin' the whip o'er the bed—'I have come to reorganize you!'

That night I dreamed that somebody had laid the hoss-whip over me sev'ral times; and when I woke up I found she had. I haint drunk much of anythiog since, and if I ever have any reorganizin' job on hand, I will let it out."

E. C. PALMER,

Attorney and Counselor at Law. Office in Heyward's Block, Third street,

feb2-1y

Insurance, &c.

MADISON MUTUAL

FIRE & LIGHTNING INSURANCE CO

Cash and Surplus Capital

$664,021 67!

The only strictly FARMERS' INSURANCE COMPANY doing business in the State, and gives a broader protection at less cost than any other Insurance Company in the Northwest.

All losses Promptly adjusted and paid

OFFICERS.

John W. Boyd, President.
D. Worthington, Secretary.
S. D. Hastings, (State Treas. Wis.) Treasurer.
Hon. Stephen Miller, (Gov. of Minn.) Director,
G. R. MONTAGUE, General Agent.
P. O. address, LaCrosse, Wis. jo13d&wly

M. P. NICHOLS,

INSURANCE AGENT.

Metropolitan, New York

Capital.......$300,000.
Surplus.......$500,000.

Lorillard, New York.

Capital.......$500,000.
Surplus.......$250,000.

Home Insurance Co.

Capital.......$500,000.
Surplus.......$175,000.

Mutual Benefit Life.

Assets.......$7,000,000.

OFFICE:

191 Third street, St. Paul.

pl2-1y

FIRE AND MARINE INSURANCE.

CURTIS & ETHERIDGE,

191 Third St., St. Paul.

The aggregate capital of Fire Insurance represented by us amounts to

$13,600,243.56.

All losses in the State are settled by us as soon as proofs are prepared.

Goods and Merchandise

INSURED WHILE IN TRANSIT,

Both on river and lakes. We hope, by prompt attention to every branch of the insurance business, to merit the confidence and patronage of the public.

Curtis & Etheridge.

oct26dly

Miscellaneous.

CHICAGO BREWERY.

LILL & DIVERSY,

BREWERS OF

LILL'S STOCK

AND

Cream Pale Ale,

LAGER BEER,

PORTER AND BROWN STOUT

FOR SALE BY

William Constans,

ST. PAUL

STEAM CHAIR FACTORY.

JANSEN BROTHERS,

WHOLESALE MANUFACTURERS OF

Chairs, Bedsteads, Lounges, CRIBS, &c.,

OF EVERY DESCRIPTION.

Eagle Street, near the Upper Levee,
ST. PAUL, MINN.

All kinds of Turning for sale and done to order. Scroll Sawing and Planing attended to.

June27-1y

PIONEER FOUNDRY

AND

Machine Works,

REMOVED FROM

ST. PAUL to MINNEAPOLIS.

Since our establishment was burned in St. Paul, we have erected a shop at Minneapolis, on the Water Power, and are now prepared to furnish on short notice,

Mill and Machinery Castings,

Building Columns,

Window Weights,

Grate Bars,

Sleigh Shoes,

5, 7 AND 10 PAIL AND CAULDRON KETTLES,

Malt Mills,

Blacksmith's Tew Irons, &c.

Patterns Made to Order.

The Proprietors being practical IRON AND BRASS FOUNDERS AND MACHINISTS of 28 years experience, (12 years in this State,) and employing none but first-class workmen, we are enabled to furnish the best quality of work in our line at much lower rates than any other establishment in this State.

Ordinary Castings.......6 cts. per pound,
Brass.......25 " "
Babbit Metal.......50 to 75 " "
Lathe Work and Finishing, $5 to $6 per day.
Pattern Making, $1 per day.

We will deliver work in St. Paul at shop prices, without charge for freight to St. Paul. Old Iron, Copper, Brass, Zinc and Lead Wanted.

GILMAN & CO.

Adjoining Perkins' & Crocker's Mills, Minneapolis.

N. B.—Particular attention given to repairing Steam Engines, Threshing Machines, Reapers, &c.

G. & CO.

Minneapolis, June 21, 1865. 1y.d&w

$150 per Month. $150.

Agents wanted in every county and State to sell the BARTLETT SEWING MACHINE, price $25; fully licensed, under patents of Howe, Wheeler & Wilson, Grover & Baker, and Singer Co. We will pay a monthly salary and expenses, or allow a large commission on sales. For particulars, illustrated catalogue, territory, &c., enclose a stamp and address PAGE BROTHERS, sole agents for the United States, 221 Summit street, Toledo, Ohio. aug15-d1m&w3m

DOCTOR BIGELOW.

Office 179 South Clark Street,

Corner of Monroe, CHICAGO, ILL.

Post Office Box, 151.

All Chronic and Sexual Diseases of a Private and Delicate Nature, treated with unparalleled success. Dr. Bigelow's Guide to Health, for ladies and gentlemen, is published monthly. Send for it if you think the writings of a physician whose reputation extends throughout the entire West should be worth reading. It is sent in plain sealed envelopes, free of charge. Almost every case can be treated by mail. Medicines sent to any address. Ladies, send for descriptive Circular of *Pessarie Remede*, the latest and best preventative of conception known.

Rooms Separate for Ladies and Gentlemen.

CONSULTATION AT OFFICE, FREE.

Office Hours:—From 9 A. M. to 8 P. M.

Spermatorrhœa or Nervous Debility, a cure warranted.

jan17.1yd&w

GREAT NEWS.

CAPTURE OF JEFF. DAVIS.

Greenbacks as Good as Gold

NEW GOODS

JUST RECEIVED.

Having perfect confidence that our currency will soon be worth its face in gold, I will sell my entire stock of

WATCHES, CLOCKS, JEWELRY,

Silver and Plated Ware,

DIAMOND GOODS,

FANCY GOODS, &C., &

AT PRICES BASED ON GOLD.

NOW IS THE TIME TO BUY.

I am constantly receiving

New Styles of Goods,

and invite all to call and examine.

Particular attention paid to the

REPAIRING OF FINE WATCHES.

I devote my personal attention to that branch of the business, and all persons leaving work with me can be sure of having it done quickly and well.

Clocks and Jewelry Repaired.

Damon Greenleaf,

Corner Third and Robert streets,
St. Paul

ma16-tf

As the name indicates, it not only RENEWS the growth of the hair when thin and falling off but it positively RENEWS THE COLOR to its original shade when it is turning grey or within whether caused by disease, grief or old age.

It will certainly do what is claimed for it, a fact to which hundreds, nay, thousands who have used it testify. Where one bottle is fairly used, in any community, its reputation "spreads like wild fire," and is the best advertisement and recommendation we desire. In the Eastern States, where the "RENEWER" originated, it is used by all Young Ladies as a Dressing, and is to be found on the toilet tables of Young Men, (also at their barbers;) while Older Men and Women will not be without it, as a renewer and restorative for their grey locks and bald heads, which it changes to their entire satisfaction.

We are selling in the city of Boston alone upwards of 16,000 bottles per month, and dealers giving the RENEWER the preference over all other Hair Preparations.

If not sold by Druggists in your town, A TRIAL BOTTLE will be sent to you by Express, upon receipt of of one dollar by mail—thus giving you an opportunity at once of testing its excellent virtues.

Orders for *Trial Bottles*, must be addressed to our general Agent for the Northwestern States, C. A. COOK, Box 6524, Chicago, Ill. All such orders will receive prompt attention.

R. P. HALL & CO., Proprietors, Nashua, N. H.

The trade supplied at *Manufacturers' Prices* by FULLER, FINCH & FULLER, Wholesale Druggists, Chicago Ill. Sold in St. Paul by E. H. BIGGS, and all Druggists. jly1-6m

J. J. HILL,

Agent for the sale of

New York and Michigan SALT.

LOWER LEVEE, ST. PAUL.

apr18t.

HORACE R. BIGELOW GREENLEAF CLARK

Bigelow & Clark,

ATTORNEYS & COUNSELLORS AT LAW

Office in Bernheimer Block, Third street.

apl-6m St. Paul, Minn.

WANTED.—AGENTS, MALE OR FEMALE, to sell the genuine Improved New England Family Sewing Machine.

The best working and the most easily managed low-priced Machine in use. Retail price, $20; including five needles, hemmer, guide and screw driver.

Very liberal terms to Agents. Address J. B. Mitchell, St. Paul, or call at 146 Third street, up stairs.

J. B. MITCHELL,
General Agent for Minnesota.

P. S. Any person of ordinary ability can learn to work this simple Machine as well in two hours as they can the large Machines in one week.

They are far less liable to get out of repair.

June15-2mo

"THERE IS NO SUCH WORD AS FAIL."

Tarrant's Compound Extract

—OF—

CUBEBS & COPAIBA,

Is a sure certain and speedy cure for all diseases of the Bladder, Kidneys and Urinary Organs, either in male or female, frequently performing a pefect cure in the short space of three or four days, and always in less time than any other preparation. In the use of Tarrant's Compound Extract of Cubeb's and Copaiba there is no need of confinement or change of diet. In its approved form of a paste, it is entirely tasteless, and causes no unpleasant sensation to the patient, and no exposure. It is acknowledged by the most learned in the profession that in the above class of diseases, Cubebs and Copaiba are the only two remedies known that can be relied upon with any certainty of success.

Tarrant's Compound Extract of Cubebs and Copaiba NEVER FAILS!

Manufactured only by

TARRANT & CO.,
278 Greenwich st., New York.

☞ Sold by Druggists all over the World.

my17-1y

Grover & Baker's

CELEBRATED HIGHEST PREMIUM

SEWING MACHINES

THERE ARE MORE OF THEM IN USE THAN ANY OTHER MACHINE IN THE WORLD!

They will Stitch, Seam, Hem, Fell, Tuck, Braid, Bind, Cord, and Quilt, and are

The Only Machine

THAT WILL

Embroider Beautifully!

Call and see them, at

260, Greenleaf's Block,

THIRD STREET, ST. PAUL.

ALL KINDS OF

MACHINE WORK

done, and satisfaction warranted.

Silk Thread, Coil, &c.,

For Sale.

S. E. GEE,
Gen'l Agent for Minnesota.

oc23-1y

TEA! TEA! TEA!

IN THE

ST. PAUL TEA STORE

OF

ADOLPH PAAR,

sep20ly 236 Third Street.

WOOL AND BUTTER SHIPPERS.

I am now prepared to give a very low rate on Wool, Butter, &c., going to New York, Boston and all points East.

J. J. HILL,
Lower Levee.

je26-tf

LIEBIG'S NUTRITIVE FOOD

FOR INVALIDS.

Sold by VAWTER & ROSE, 111 3d st.

JAS. R. NICHOLS & Co's

Citrate Magnesia.

Sold by VAWTER & ROSE, 111 3d st.

ALL OF NICHOLS & CO'S

CHEMICALS

Are Sold to the Trade by

VAWTER & ROSE,
Wholesale Druggists.

HOW & STEVENS'

DYE COLORS, SOAP POWDER,

& Color Discharger,

Are sold by VAWTER & ROSE.

LIGHTNING FLY KILLER,
LIGHTNING FLY KILLER,
LIGHTNING FLY KILLER,

Sold Wholesale and Retail by
VAWTER & ROSE, 111 3d st.

BED BUGS and INSECTS.

Dutches' Dead Shot,
Lyons' Magnetic Powder,
Costar's Insect Powder,
Costar's Rat Exterminator,

Sold by VAWTER & ROSE, Union Block.

PERFUMERIES, SOAPS & TOILET GOODS,

In Good Variety, at

VAWTER & ROSE'S, Union Block.

LARD OIL!
MACHINE OIL!
WHALE OIL!

For Sale to the Trade by
VAWTER & ROSE.

WHITE LEAD, LINSEED OIL,

Window Glass & Varnishes,

For Sale to the Trade by
VAWTER & ROSE, 111 Third street.

juy23-1y

146

DRY GOODS

I WILL MAKE A

Discount of Five Per Cent

To SOLDIERS on all sums purchased

OVER ONE DOLLAR,

AND WILL SELL

DRY GOODS

As low as any House in the City,

Call and Examine my Stock

Before making your purchases.

L. C. BURT,

dec11-1y 146 Third Street, St. Paul.

Proposals for State Prison Labor

Sealed proposals for the lease of the Prison Shops and Grounds connected with the Minnesota State Prison at Stillwater, and for the labor of the convicts confined therein, for the term of three years from the first day of April 1866, pursuant to chapter 6 of the Session Laws of Minnesota 1863, will be received by the undersigned at the office of said prison until Saturday the 2d day of September next, and the contract will be awarded to successful bidder by the warden and inspectors subject to the approval of the Governor and State Auditor on the first Monday of September 1865.

All proposals must be addressed to the undersigned Warden of State Prison, Stillwater, Minnesota, and endorsed proposals for convict labor, and must contain—

1st, Amount offered as yearly rent for shops and grounds.

2d, Amount offered per day for labor of each able-bodied convict.

Each proposal must be accompanied by a guarantee executed by two responsible persons in the following form:

We, ——, ——, of the County of ——, State of Minnesota, do hereby guarantee that —— is able to fulfill a contract in accordance with his proposal; and that should his proposal be accepted, he will at once enter into a contract in accordance therewith, and we are prepared to become security for the faithful performance of said contract by said party.

The Warden and Inspectors reserve the right of rejecting all bids not deemed for the interest of the State.

JOHN S. PROCTOR, Warden.

Office State Prison, Stillwater, July 12, 1865.

july15 6w

THROUGH ROUTE

FROM

ST. PAUL AND THE NORTHWEST

TO

CHICAGO, NEW YORK, BOSTON, ST. LOUIS, CAIRO, MEMPHIS, NEW ORLEANS,

And all points of the East and South

VIA NORTHWESTERN PACKET LINE

AND

Illinois Central Railroad.

THREE DAILY TRAINS LEAVE DUNLEITH

as follow

THROUGH DAY EXPRESS—At 6 a. m. (Sundays excepted) arriving at Warren at 8.05 a. m.; Mineral Point 11.00 a.m.; Freeport 9.15 a. m.; Beloit 12.30 p. m.; Janesville 3.45 p. m.; Chicago 3.45 p. m.; Racine 4.30 p. m.; Milwaukee 8.15 p. m.; Dixon 10.55 p. m.; Fulton 3.12 p. m. Mendota 12.25 p. m.; Burlington 6.55 p. m., Quincy 10.00 p. m.; LaSalle 1.30 p. m.; Peoria 7.30 P. M.; Bloomington 4.25 p. m.; Decatur 6.35 p. m.; Springfield 8.58 p. m.; Pana 8.20 p. m.; St. Louis 1.00 a. m.; Terre Haute 1.00 a.m.; Indianapolis 3.40 a. m.; Cincinnati 10.25 a. m.; Sandoval 10.45 p. m. Centralia 11.00 p. m.; Cairo 5.50 a. m.

THROUGH NIGHT EXPRESS—At 5.30 p. m. daily, Sundays excepted.

Arriving at Warren at 7.35 p. m.; Freeport 8.40 p. m.; Beloit 12.05 a. m.; Racine 6.00 a. m.; Milwaukee 1.00 p. m.; Dixon 10.23 p. m.; Fulton 2.40 a. m.; Mendota 11.52 p. m.; Chicago 5 a. m.; Burlington 10.50 a. m.; Quincy 1.45 p. m.; La Salle 12.35 a. m.; Rock Island 8.30 a. m.; El Paso 2.30 a. m.; Peoria 4.10 a. m.; Bloomington 3.20 a. m.; Decatur 5.25 a. m.; Springfield 7.25 a. m.; Pana 7.10 a. m.; Terre Haute 4.25 p. m.; Indianapolis 7.25 a. m.; Cincinnati 1.30 a. m.; Sandoval 7.35 a. m.; St. Louis 1.00 p. m.; Centralia 9.50 p. m.; Cairo 5.40 p. m.

FREEPORT AND CHICAGO EXPRESS.—At 8 p. m. daily, (Saturday excepted); arriving at Warren at 10:02 p. m.; Freeport at 11.10 p. m.; Chicago 4.40 a. m.; all trains making direct connection at Chicago for Detroit, Niagara Falls, New York, Philadelphia, Toronto, Cleveland, Buffalo, Boston, Baltimore, Montreal and all eastern cities. Connections are made at Cairo daily with the splendid steamers of the

ATLANTIC AND MISSISSIPPI STEAMSHIP CO. For Memphis, Vicksburg, New Orleans, and all points on the Lower Mississippi.

☞ Passengers for Chicago will find this route the most comfortable, and will be certain with connection with all Eastern lines. Sleeping cars run through to Chicago.

☞ Passengers for St. Louis and intermediate points on the river will find this the shortest, quickest, and the only direct route, and will save time and money by purchasing tickets via Dunleith and Illinois Central Railroad.

☞ For Cairo, Memphis and New Orleans, and all ports of the South, this line affords unrivaled facilities. Passengers going in that direction should purchase tickets via Illinois Central Railroad and save time and expense.

Elegant sleeping cars on all night trains.

Baggage checked to all important points.

Through tickets for the East and South for sale by

J. J. HILL,
Levee, St. Paul, Minn.

W. P. JOHNSON, S. B. FORBES,
Gen'l Pass. Ag't Chicago. Traveling Ag't.
W. R. ARTHUR, Gen'l Sup't, Chicago.

jly22-d4m

NOTICE.

The City Treasurer's Office will be open hereafter and until further notice from 9 to 12 o'clock on Mondays, Wednesdays and Saturdays for the transaction of City business.

C. J. WHITNEY,
City Treasurer.

jy11-tf

$100 REWARD!

FOR A MEDICINE THAT WILL CURE

Coughs,
Influenza,
Tickling in the Throat,
Whooping Cough,
Or Relive Consumptive Coughs,

AS QUICK AS

COE'S COUGH BALSAM!

Over Fifty Thousand Bottles

have been sold in its native town, and not a single instance of its failure is known.

We have in our possession, any quantity of certificates, some from

Eminent Physicians,

who have used it in their practice, and given it the pre-eminence over any other compound.

It Does not Dry up a Cough,

but loosens it, so as to enable the patient to expectorate freely.

TWO OR THREE DOSES,

WILL INVARIABLY CURE

TICKLING IN THE THROAT.

A HALF BOTTLE has often most completely cured the most

STUBBORN COUGH,

and yet, though it is so sure and speedy in its operation, it is perfectly harmless, being purely vegetable. It is very agreeable to the taste, and may be administered to children of any age.

In Cases of CROUP we will Guarantee a Cure,

if taken in season.

No Family Should be Without it.

It is within the reach of all, the price being

ONLY 40 CENTS.

And if an investment and thorough trial does not "back up" the above statement, the money will be refunded. We say this knowing its merits, and feel confident that one trial will secure for it a home in every household.

Do not waste away with Coughing, when so small an investment will cure you. It may be had of any respectable Druggist in town, who will furnish you with a circular of genuine certificates of cures it has made.

Sold by Druggists Everywhere.

C. G. CLARK & CO., Proprietors,
New Haven Conn.

E. H. BIGGS,

Sole agents for the Northwest, at St. Paul, Minn., where all orders should be addressed.

jly6-eow

TO THE LADIES OF AMERICA.

LYON'S PERIODICAL DROPS,
LYON'S PERIODICAL DROPS,
THE GREAT FEMALE REMEDY!
THE GREAT FEMALE REMEDY!

LYON'S PERIODICAL DROPS cure all complaints incident to the sex, and remove all obstructions of nature from whatever cause, producing health, vigor and strength.

LYON'S PERIODICAL DROPS are better than all Pills, Powders and nostrums, being a fluid preparation, their action is direct and positive, and it needs nothing but good common sense to see and understand the reason why they cure all those ills to which the female system is subjected, with dispatch and a degree of certainty which nothing but a scientifically compounded fluid preparation could reach; they are, in the most obstinate cases,

RELIABLE, AND SURE TO DO GOOD!
RELIABLE, AND SURE TO DO GOOD!
AND CANNOT DO HARM,
AND CANNOT DO HARM,

To the most delicate constitution.

LYON'S PERIODICAL DROPS will certainly produce the regular return of nature, if taken a day or two before the expected period, and it is a maxim in the profession, that prevention is better than cure.

LYON'S PERIODICAL DROPS have been used by over twenty-five thousand ladies within the past six months, and the testimony of all is, "It surely cures."

CAUTION!! CAUTION!!!

Bear in mind that I guarantee my DROPS TO CURE Suppression of the Menses, from whatever cause, though care should be taken to ascertain if pregnancy be the cause, as these Drops would be sure to produce a miscarriage, if taken while in that situation, and all are cautioned against using them, as I wish it distinctly understood that I do not hold myself responsible when used under such circumstances.

TO MARRIED LADIES

They are peculiarly adapted, as they bring the monthly period with such perfect regularity.

I could furnish any quantity of testimonials of its efficacy from my own patients, put the practice of parading bought and fictitious ones before the public is so prevalent, I do not deem it advisable.

BE WISE IN TIME,
BE WISE IN TIME,
BE WISE IN TIME,
BE WISE IN TIME.

Let not disease destroy your constitution. Try a bottle of my PERIODICAL DROPS, and you will be satisfied that I am no impostor.—Tell your afflicted friend, what restored the bloom of health to your cheeks, and thereby confer a favor more valuable than gold. For painful or scanty Menstruation it is just the thing.

I have in my mind an instance of a lady who had been suffering from painful Menstruation two or three years, confining her to her room each time. She had applied to several eminent physicians, without relief, when one bottle of my DROPS entirely cured her.

ONE BOTTLE CURES,
ONE BOTTLE CURES,
ONE BOTTLE CURES,
ONE BOTTLE CURES,
In almost every case.

It is impossible to enjoy the bloom of health and vivacity of spirits, unless the Menses are regular as to the time, the quantity, and quality. When they are obstructed nature makes her efforts to obtain for it some other outlet, and unless these efforts of nature are assisted, the patient usually experiences Despondency, Nervousness, and finally, CONSUMPTION assumes its sway, and prematurely terminates a miserable life.

Do not suffer from these irregularities when an investment of one dollar in Lyon's Periodical Drops will regulate and restore nature to its healthy course; and

DO NOT BE IMPOSED UPON!
DO NOT BE IMPOSED UPON!

by those who have other preparations, which they desire to palm off upon the strength of the popularity of my Drops. But when the Druggist you apply to has not got them, either make him buy them for you, or else enclose one dollar to the nearest general wholesale agent, who will return you a bottle by return Express.

See that the name of Jno. L. Lyon is written upon the directions which are wrapped around each bottle. None others are genuine. Therefore, beware of counterfeits. They are for sale by every Druggist in city and country at one dollar ($1) per bottle. If you wish relief take no other.

Dr. JNO. L. LYON,

Practicing Physician, New Haven, Conn.

Who can be consulted concerning all diseases, either personally or by letter.

Geo. C. Goodwin & Co., Boston; D. S. Barnes & Co., New York; Lord & Smith, Chicago, Wholesale Agents.

E. H. BIGGS,

Sole agents for the Northwest, at St. Paul, Minn., where all orders should be addressed.

THE CITY.

Qualifications for a Local Editor.—We don't know who the author of the following schedule of qualifications for a "local" is, but we can certify that he has been there:

It is easy enough to be a local editor, if you think so; but some special qualifications are necessary to success. For the enlightenment of young men who have an itching that way, we will enumerate some of the indispensable virtues, without which success is impossible. A good local must combine the loquacity of a magpie with the impudence of the d—l. He must be a walking encyclopedia of useful knowledge. He must know how to time a race horse, gaff a cock, teach a Sunday school, preach a charitable sermon, run a saw mill, keep a hotel, turn a double somersault, and brew and drink a whisky punch. He must be up to a thing or two in political economy, *au fait* in the matter of cooking beans. On the trail of mysterious items he must be a veritable sleuth-hound. His hide must be like that of a rhinoceros. He must be insensible to the cruelest snubs, and manifest no sense of anger when he is kicked down stairs. He must throw modesty to the dogs, and let his tiger howl. But above all, he must be an adept at the art of puffing. The nearer he approaches to the condition of a blacksmith's bellows, the better he will succeed. He must be ready at all times to say something funny in regard to Smith's grocery, or to surround Miss Flounce's millinery establishment with a halo of glowing adjectives. He must be enthusiastic on the subject of hams, verbose in extolling hardware, and highly imaginative in the matter of dry goods. He must look pleased when invited to walk sixteen squares in the broiling sun, to write a six-line puff for a labor-saving churn or a patent washing machine. He must feel grateful when invited to dine at the Dogsnose Hotel, and write a glowing account of the excellence of the hash and durability of the beefsteak. If he feels any sense of humiliation in sitting down to a festival gathering, on the occasion of the presentation of a sword to Captain Sankopanzy, or a set of silver spoons to a horse inspector, he must smother it, and revenge himself on the champagne and cigars. He must affect to believe that he is invited in a purely social way, and not for the sake of having him write a good account of the ceremonies, with three columns of speeches in full, for the next morning's paper. If he flags in his description of Hodge's premium bull, or "let's down" in writing up the oil indications on Shoveldyke's farm, he must take it kindly when he is reproved for his shortcomings. In the matter of show, the local must always be brilliant. He must talk learnedly of panoramas, with a liberal admixture of knowing words, such as "warmth," "tone," "foreshortening," "high lights," "foreground," "perspective," &c.; he must be heavy on concerts, with a capacity to appreciate Miss Squawk's execution of difficult feats in the "upper register;" he must be ecstatic in praise of double-headed calves, and eloquent in behalf of fat women and living skeletons. All this, and more, it takes to be a local. Sawing wood is equally as honorable, more independent, and easier.

Larceny.—A German laborer named August Stenzel, who was boarding at the Cave Saloon, robbed his sleeping companion, also a German, of fifty-five dollars yesterday morning. The individual robbed, suspecting Stenzel to be the thief, secured a warrant for his arrest, which was placed in the hands of policeman Moran, and the city was thoroughly searched for the missing Stenzel. He was finally, at about 2 o'clock, found on board the Mollie Mohler, with a passage ticket in his pocket for Carver. He was taken into custoday, when he attempted to bribe the policeman to secure his release, offering all his money and a watch for that purpose. Failing in this he attempted resistance, but was overpowered and secured.

Upon the person of Stenzel was found forty dollars of the missing money, and also a watch, which he had purchased for fifteen dollars.

After a hearing before Justice Dodge, in which the above facts were elicited, Stenzel was held to bail in the sum of five hundred dollars for his appearance at the District Court to answer the charge, and failing to secure the requisite means, he was transferred to the county jail.

Dispensation of Justice.—Quite a lively business was transacted at the City Hall yesterday, in the way of disposing of offences against the public peace, by Acting City Justice Dodge.—Richard Holloran, a disorderly individual from the Fourth Ward, for indulging his passion of "breaking things," and otherwise disturbing the peace of his neighborhood, paid fourteen dollars and costs.—Adam Ryan, indulging a little too freely, became boisterous, and refused to be arrested. The City government, however, was the strongest, and he was subjugated. He paid seven dollars and costs to regain his liberty, but soon after was re-arrested, and re-fined five dollars and costs. At last accounts Adam was docile.—Timothy Sullivan, also a little too jubilant, was permitted to disgorge $4 50 as an equivalent for a breach of civil discipline.—J. K. C. Workman, John Thomas and Henry Still were each fined five dollars and costs for disorderly conduct, which they paid and "walked off."

Trapping.—A larger number of men than have ever before devoted themselves to the capture of fur-bearing animals, in this State, will, the coming winter, pursue the business of trapping. Many individuals belonging to different military organizations, who have for two or three winters past been posted on the frontier, are preparing to hunt mink, otter, fox and other game in the localities with which, as soldiers, they have become familiar. The remarkably high prices which these furs command, caused by their comparative scarcity, and by an extensive European demand, will no doubt enable the gallant trappers to make a good thing of it.

Culpable Negligence.—The attention of the Street Commissioner is called to the well on St. Peter street, near Tenth, which for several weeks past has been in a recklessly dangerous condition. The hole is thirty or forty feet deep, and several persons have barely escaped being precipitated to the bottom. A few rickety boards are occasionally placed over it, but they form but little protection to those unacquainted with the trap. The matter should be attended to promptly, and it behooves the proper authorities to see to it.

The Minstrels.—If possible, a fuller house than on Monday evening, greeted Arlington, Kelly & Leon's minstrels last night. The entertainment was all that their excellent opening warranted us to expect, and in many respects even surpassed their previous appearance. To night they give their third concert with a rich and new programme, and those whose sides are not too sore, as the result of what they have already laughed at, will need no urging to bring them out.

Personal.—J. W. Taylor, Esq. arrived at home yesterday after a lengthened tour through the Eastern States and Canada.

Dr. E. B. Mattocks.—Dr. J. H. Stewart has associated with him, in the practice of medicine, E. B. Mattocks M. D.

Dr. Mattocks was Assistant Surgeon of the Seventh Regiment, and is spoken of in the highest terms by the officers of the regiment. He was recently surgeon in charge of St. Mary's Hospital, Montgomery, Alabama, one of the largest and best hospitals in the South, and gave the highest satisfaction in the discharge of his responsible duties. He is a graduate of one of the best medical colleges of the country, and with four years practice in the army, in field and hospital, is thoroughly qualified for the high duties of his profession. We heartily commend him to the public.

Miss Susannah Evans, the great "*Cambrian Temperance Orator,*" is engaged to lecture at Ingersoll's Hall on Thursday and Friday evenings of this week, and our citizens may expect a rare intellectual treat.

Miss Evans has lectured with great success in the principal cities of the United States and Europe, and never failed to please an audience; and it is hoped that our citizens will give her a hearty welcome in so good a cause.

Needs Repairing.—The foot-path connecting Third street with Hill street, running down the bluff near the Hope Engine House, is entirely useless for its original purpose, and should be repaired at once. It is not only inconvenient to pedestrians in its present shape, but really dangerous to any individuals who would thoughtlessly attempt to pass over the shaky affair after dark.

Return of Ex Rebs.—About two hundred men, formerly in the service of the defunct Confederacy, who have been doing duty on the frontier for a year or two past, have been mustered out of the Federal service, and will be forwarded to their homes in the Southern States. They leave this morning.

WARREN'S PATENT SOAP.—To those wishing to buy territory for this celebrated soap, I would say that my business is such that it makes it impossible for me to remain in town a greater length of time, and as there are quite a number who have spoken to me, and want territory, I have concluded to have J. H. Miller remain here from one to two weeks, to accommodate those wishing territory. This soap has been thoroughly tested by many citizens of this city, who have pronounced it all that is claimed for it. All wishing to engage in a good business will do well to investigate this soap. J. H. Miller can be found at all times during his stay here, on Third street, opposite the Pioneer office.

HENRY WARREN.

Minneapolis.

By our own Reporter.

POST OFFICE.—A change is about to be made in the Post Office of this town, as the present Postmaster, D. L. Morgan, will give place to Daniel Bassett, who has received the necessary papers from Washington. Mr. Morgan has held the office for four years, and his kind, obliging manners have won for him many friends, and the good wishes of the community will go with him in whatever he undertakes. Mr. Bassett is a well known citizen of the town, and will doubtless conduct the Post Office in such a manner as to please the public.

MISS EVANS.—This interesting young lady lectures again to-night, and those who have not heard her would do well to visit Harrison's Hall to-night.

PIC-NIC.—The Sabbath School of the 1st Baptist Church hold their annual picnic next Wednesday.

MAGICIAN.—Prof. Sands gave an exhibition on Monday night at Harrison's Hall, but owing to the rainy weather the hall was not filled. We understand that the Prof. will give another exhibitition next week.

RECEPTION.—The county committee on soldiers' reception met yesterday, and appointed their sub-committees. We have not time to copy them all to-day, and will give only the names of the principal committees, that they may be prepared:

Executive Committee: Col. Cyrus Aldrich, E. W. Cutler, R. P. Russell.

Finance Committee: Geo. A. Brackett, W. W. Wales, Allen Harmon.

Committee on Invitations: D. Morrison, N. H. Hemmp, Mr. Clark, of Brooklyn.

Committee on Music: Mace Eustis, A. Grethen, E. W. Cutter.

Chief Marshal: Col. Aldrich.

Chief of Police: John A. Armstrong.

The soliciting committee is so large that we must omit it to-day—will give the whole Saturday.

COURT HOUSE.—The court house is undergoing repairs, and people will be surprised to see the change it makes in the appearance of the hall and office rooms.

FUNERAL.—The funeral of Capt W. C. Clark was held yesterday at the Union Baptist Church. The Church was crowded, the Masons and many soldiers being in attendance, also the Second regiment band.

Saint Anthony.

By our own Reporter.

ACCIDENT.—Mr. John Whitney was seriously injured at the St. Anthony saw mills yesterday. A large pile of lumber fell over and crushed him beneath it, causing such injuries as to make him unconscious. Dr. Johnston dressed the wounds.

SCHOOL HOUSE.—At the citizens' meeting held on Monday night they voted to raise six thousand dollars and buy two lots in Trader's addition, known as the "Mulligan Place" on which to locate a school house, and two in lower town if possible. The tax will be assessed by the City Council, but as it will not be payable until January, the houses will not be built until spring.

RIVER NEWS.

The river rose four inches yesterday, with a prospect of a continued rise.

The arrivals yesterday were the Annie Johnston, Mollie Mohler and Albany. The latter came down the Minnesota from above the Rapids.

The Milwaukee, Annie Johnston and Mollie Mohler departed.

At the great sale of Government steamers and tugs, which took place at Cairo last week, some sixty vessels of different sizes and descriptions were disposed of. The Government realized about $650,000 by this sale. The vessels were said to have been sadly out of order, but two or three of the whole number being able to "run alone." Of the latter, one called the "Nymph," was purchased by Capt. Abe Hutchison, for the LaCrosse Packet Company, who was sent down for the purpose of attending the sale. The "Nymph" is about the size of the Annie Johnson, and will soon probably be placed in the line.

GO TO BRYANT, STRATTON, PIRKEY & Co.'s ST. PAUL Commercial College and get a business education. Send for "College Monthly." a21tf

TEN DINING ROOM BOYS are wanted immediately at the International Hotel. 3

U. S. MUST'G AND DISB'G OFFICE, SAINT PAUL, MINN., Aug. 21, 1865.
Notice is hereby given that all persons holding claims against the United States for expenses incurred in raising volunteers in the State of Minnesota, must immediately present the same at this office for examination and payment.

W. H. ROSSELL,
3t Capt. U. S. A. Must'g & Disb'g Office.

FURS.—Opening day on Thursday, August 17th. Mr. Moore will open for the inspection of the Ladies of St. Paul, a large and splendid stock of Fine Furs, comprising Large Mink Capes, Half Capes, Muffs, Collars, Cuffs and Mitts; also all the other grades of furs usually found in a first class store. Mr. Moore being a practical Furrier will guarantee every article to be made up in the best style and workmanship, and no deceptive names will be used in selling Minnesota Furs. Store, Concert Hall Block, 3d Street. 1w

TO THE TRAVELING PUBLIC.—One of the La Crosse line of steamers will leave St Paul daily on the arrival of the morning train from Saint Anthony and reach La Crosse the next morning in season for the express train.

Two express trains leave La Crosse at 6 a. m. and 1 p. m. The 6 a. m. train arrives in Chicago in time for the evening and the 1 p m. for the morning trains to the East and South.

Elegant Ladies' cars on day trains and sleeping cars on night trains. Baggage checked to all points. Time guaranteed. This is the shortest, quickest, and most desirable route to Milwaukee, Chicago and all points East and South. CHAS. THOMPSON, Agt., Corner of Jackson St. and Levee.

GOING EAST.—Passengers going to Chicago, Milwaukee and all points East and South, taking the Evening Boat from St. Paul at 6 o'clock P. M., connect at Prairie du Chien with the Morning Express, getting breakfast on board of boat free of charge, and arrive in Chicago without change of cars, in time to connect with night express trains for all points East, avoiding sixty miles of dusty railroad travel. Passengers by this favorite route can *stop at Madison*, the Capital of Wisconsin, and visit the *beautiful lakes and many points of interest* around that city. Tickets good until used. For sale at the office of the Northwestern Packet Co. Time as quick and fare as low as by any other route. Palace ladies cars on all day trains, and luxuriant sleeping cars on all night trains. Ask for Tickets via *Prairie du Chien.*

E. C. JENNINGS, Trav. Ag't.
J. J. HILL, Ticket Ag't,
Jackson St., 2d door from Levee. jy27tf

Local Notices.

MINNE-HA-HA, ST. ANTHONY, ST. PAUL, &c.—Strangers, visiting Minnesota, should not fail of calling at Martin's Art Gallery, 204 Third-st., St. Paul, the *only* place in the State where can be found a *full* collection of Photographic Views of Scenery, Indians, &c. As a word of advice: Do not buy until you have examined the assortment of sizes and prices at Martin's Art Gallery.

PETROLINE COSMETIC SOAP.—It is a mechanical union of Petroleum Tar with pure Soap, and

Its use imparts a balmy, oleaginous influence to the Skin,

Which is not produced by any other Toilet Soap in use,

It is a powerful remedy in all species of Eruption of the Skin.

It is particularly beneficial in all Cutaneous Affections.

It is especially well suited for Army and other Hospital uses.

It is a specific remedy in cases of "Prickly Heat," Chapped Hands, &c.

It is especially commended for its defusive stimulant in all Scalp diseases.

It is an excellent Shaving Soap, and especially prepared for that use.

It has a most demulcent influence on the most delicate skin.

☞ Assortments of these rich perfumed soaps are for sale wholesale by the manufactures, McKEONE, VAN HAGEN & CO., Philadelphia, and 20 Barclay street, New York.

J. C. & H. C. BURBANK & CO., St. Paul, Minn.
jly11-3m-e3w

PAUL RIEGER, Druggist, Third street, Upper Town, keeps constantly on hand J. C. Oswald's pure native wines for medicinal purposes, consisting of Blackberry, Cranberry Currant, Raspberry, Rhubarb, native and Clinton Grape, which he will sell at wholesale or retail. Also, pure French Brandies, Bourbon and Rye Whiskies, Bitters of all kinds, at wholesale and retail. All kinds of Drugs, Medicines and Dye Stuffs, as well as Perfumery and Toilet articles, at wholesale and retail. Prescriptions carefully prepared at all hours. je8 1y

DR. C. L. SPENCER'S FRAGRANT ODOUSELAINE FOR THE TEETH.—It is one of the very best articles for cleansing and preserving the Teeth ever offered to the public, and is warranted to contain no acid or any other ingredient in the least injurious to the teeth. A cake of superior tooth paste accompanies each bottle. The Odouselaine can be found at wholesale or retail by Druggists generally.

C. L. SPENCER & Co., Proprietors, Providence, R. I.
DEMAS, BARNES & CO., New York, Sole Agents, to whom all orders should be addressed. june11-3m

THE NUPTIAL TIE.—Has been described as a knot fixed with the tongue which the teeth cannot unloose. But the teeth themselves, if beautified by the aid of SOZODONT, are powerful agents in producing the fascination which leads to marriage. The charm, to which this delicious preparation lends to the breath, too, has a decidedly hymeneal tendency. White teeth and a pure breath. What heart can resist them? codlw

SPECIAL NOTICE.—Having been appointed on the first of August as the sole agent of the Milwaukee & St. Paul Railway for New York, I take this method of notifying the people of the State that the office of the company will be hereafter at 273 Broadway.

JOS. W. PRINCE.

HALL & McKINNEY.—Hall & McKinney serve up to-day, Mallard Ducks, Wild Geese, Count Oysters (best in the world) pheasants, ducks, turkey, (cold or hot) venison and porter house steaks, mutton chops, ham, pig's feet and tripe, the best cellery, mackerel and herring.

Private apartment for ladies.

Billiard Rooms attached, with six Phelan marble top tables, two four pocket (the only ones in the State), and carom (for amateurs).

Liquors.—Spiced rum punches, egg nogg apple toddy, tom and jerry, sweet cider, ale imported, wines and liquors. nov14-1y.

D. C. GREENLEAF has the largest and best assortment of Holliday Goods in the city, in Greenleaf's Block, near the Post Office. dec17tf

STATE NEWS.

BLUE EARTH COUNTY.

From the Mankato Record of Saturday

IN SEARCH OF HOMESTEADS.—We are informed that on Thursday last, four brothers, young men and discharged soldiers, passed through this place, for the frontier, where they intend making homestead claims. A good many discharged soldiers have already located in the counties south and west of us, and every day adds to their number. They generally bring with them arms and accoutrements purchased from the Government.

SALE OF FARMS.—Mr. Jared Lewis, living about five miles north of Mankato, sold his farm of 300 acres, and improvements, to Mr. Bradley, of Illinois, for $5,000. This farm is in a good state of cultivation, and contains a comfortable dwelling and all the necessary outhouses.

Mr. A. N. Dukes 80 acres of timber land two miles from Mankato for $1,200.

Mr. J. B. Stanley sold to Mr. D. R. Brooks 100 acres adjoining the latter gentleman's farm, about 1½ miles from town, for $1,000, and 175 acres across the river in Belgrade township.

Mr. Stanley sold the latter tract to Mr. Hegele for $6 per acre.

PERSONAL.—Ex-Senator M. S. Wilkinson returned home on Friday evening last. We understand that it is his intention to resume his residence here, and that he will open an office for the practice of his profession. He is perfecting arrangements for the erection of a fine residence on Broad street, Warren's addition.

IN JAIL.—Two men from Faribault county are now confined in jail at this place, on the charge of burning a preemption cabin located on a contested land claim.

THE LARGEST INCOME.—We learn that the largest income returned for 1864 by any person in this section of the State is by a prominent lawyer of New Ulm, largely engaged in the prosecution of Sioux claims, whose income tax amounts to something over 1,300.

Arrangements are being made to give the returned soldiers from Blue Earth and adjoining counties a reception at Mankato.

WABASHAW COUNTY.

From the Lake City Leader.

FRUIT GROWING.—Some of the citizens of Read's Landing have been very successful in the cultivation of apples and pears. The finest orchard we have seen in the State in the variety and quality of its fruit was set out there seven years ago by W. C. McMaster. The trees are from the celebrated nurseries of Ellwanger & Barry, Rochester, N. Y., and were selected by them with a view to the rigor of our winters. Out of some twenty-five varieties set out, all have borne fruit, with two or three exceptions, for the past four or five years. We mention this more particularly for the benefit of those wishing to purchase trees, calling their attention to the nursery where they were procured; and the same nurserymen are prepared to make proper selections and fill orders for Minnesota. With proper care and attention their trees will not fail to flourish.

A few days ago the PRESS mentioned the receipt of an apple grown near St. Paul measuring ten inches in circumference. We have an apple of the Early Harvest variety from the orchard above-named measuring *eleven* inches, and it is as fine and perfect an apple as we ever saw; and this is only "one of many."

T. B. Wilson has also raised a fine young orchard, which was set out in 1859 we think, the trees being brought from Iowa. We noticed many of the trees well loaded.

Mrs. Morse has a good collection of seedling apple trees on her place at the lower end of town, which will produce a plentiful crop this season.

CHIPPEWA LUMBER.—We learn that the amount of lumber being run out of the Chippewa river the present season far exceeds that of any former year. Mr. Wilson has shown us some estimates of the quantities run out by the different companies since the opening of the river, amounting at a low calculation to *ninety-four million feet of clear lumber*. This would indicate prosperity for the Chippewa Valley greater than any heretofore enjoyed—a fact which we are glad to chronicle.

DODGE COUNTY.

THE RAILROAD.—We understand that the entire grading and mason work on the railroad track between Rochester and this place will soon be completed, but it is yet uncertain whether the track will be laid this fall.—*Mantorville Express.*

THE COURT HOUSE.—The stone work of the second story of the Court House is now complete, and the work is progressing rapidly to completion.—*Ibid.*

SCOTT COUNTY.

ACCIDENT.—The little daughter of Mr. Rober was kicked by a colt in the street the other day, while passing near it. She was struck above the eye and cut severely, although she is not considered dangerously hurt.—*Shakopee Argus.*

The *Argus* announces that H. J. Peck has disposed of his interest in that establishment to his late partner, N. H. Russell.

AGENTS WANTED—MALE OR FEMALE—to sell the "Life of Abraham Lincoln," People's Edition. Address
B. B. RUSSELL & Co., Publishers, Boston, Mass.
f aug22-1w

WANTED IMMEDIATELY.
ONE CABINET-MAKER,
ONE CHAIR-MAKER,
ONE WOOD TURNER,
au12-2w By C. WANDELL, Faribault.

DR. SIMONTON, DENTIST,
Ingersoll's Block, 3d street, St. Paul.
PRICES—Teeth on Vulcanite, $30 per set; best Gold Fillings, $2.50 to $4.00. aug18-1y

NEW FIRM.
E. F. HOUSEWORTH having sold his interest in the firm of
PRATT & HOUSEWORTH,
To L. L. HUGHSON, the business will be conducted under the name firm of
PRATT & HUGHSON,
At their Old Stand, No. 221 Third street, Rogers' Block, where they will keep constantly on hand all the latest styles of
BOOTS, SHOES,
HATS, CAPS, AND
GENT'S FURNISHING GOODS.
E. E. HUGHSON, engaged in the Boot and Shoe Trade before the War, will be happy to see all of his old customers and all new ones that may favor the Firm with their patronage.
aug16dtf PRATT & HUGHSON.

80 HOGSHEADS
Blossburgh Coal,
Just received on Commission, and for sale low
jy15 J. C. & H. C. BURBANK & CO.

LUMBER.
We have now on hand a large stock of
Building Lumber, Fencing, Pickets, &c.,
Which we offer for sale at the lowest prices. Lumber yard on First Street.
ANKENY, ROBINSON & CLEMENT, Manufacturers of Lumber,
my-1y1st Minneapolis, Minn.

THE ST. PAUL ICE COMPANY
The undersigned having purchased the interest of Chas. Symonds, will hereafter carry on the Ice Business in this city under the name of the St. Paul Ice Company.
CHAS. EATON. J. R. CLEVELAND,
St. Paul, May 22, 1865. m23tf

Does St. Paul Love Music?
Some years ago the undersigned left the lucrative situation as leading Chorister and Organist in Rev. Henry Ward Beecher's Church, Brooklyn, New York, and accepted a position as Professor of Vocal Culture, Organ, Piano, Harp, Melodeon and Guitar in the Judson Institute, Alabama.
Soon after the commencement of the war effort was made to return North, but without success, and for a period of nearly four years he, with his family, were subjected to the persecutions and trials common to Unionists from the North living in the South. They have during these trials seen a beloved father, (Gen. A. Hubbard, of Rochester, Orleans county, New York,) mother and daughter carried to an untimely grave; but by the kind hand of Providence the gallant 9th Minnesota Regiment took possession of that portion of Alabama in the month of May, and on its leaving for home in July the officers and men kindly invited them to accompany the regiment to Minnesota and locate there.
The undersigned is now quite recovered in health and will gratefully receive patronage from all who desire the best instruction on the Organ, Piano, Harp, Melodeon and Guitar. Cultivation of the Voice and the most approved style of Oratorio, Operatic, Chorus Glee, Song and Ballad Singing; also in Theory and Composition, Harmony, Thorough Bass, &c., &c. For his skill in the profession, his success in imparting information and his social position, he refers with much pleasure to
Hon. Wm. H. Seward, Secretary of State, Washington, D. C.
Rev. Henry Ward Beecher, Brooklyn, N. Y.
Wm. Mason, Pianist, New York.
Prof. Geo. F. Root, Chicago.
Prof. B. F. Baker, Boston.
Ossian E. Dodge, St. Paul.
Col. J. F. Marsh, 9th Minnesota.
Lieut. Col. W. Markham, 9th Minnesota.
Gen. S. P. Jennison, 10th Minnesota.
Gen. L. F. Hubbard, 5th Minnesota.
Orders left at the Music Stores of Munger Bros. and Root & Cady will receive prompt attention.
H. A. POND.

New Books of Popular Music
For the
FLUTE VIOLIN AND ACCORDEON.
Winner's Excelsior Collection
FOR THE FLUTE, Price 75 cents.
FOR THE VIOLIN, Price 75 cents.
FOR THE ACCORDEON, Price 75 cents.
Each of these books contains nearly ONE HUNDRED AND FIFTY POPULAR MELODIES, comprising Waltzes, Polkas, Schottisches, Marches, Quicksteps, Redowas, Cotillons, Galops, Reels, Jigs, Hornpipes, Fancy Dances, etc. Copies will be sent by mail, post paid, on receipt of the price.
OLIVER DITSON & CO., Publishers, 277 Washington Street, Boston.
aug15-tch

FOR SOLDIERS.
WE have received a good assortment of
MEN'S BOOTS,
BALMORALS,
and GAITERS,
Selected expressly for
SOLDIERS' TRADE,
Which we are selling low, only
AT WHOLESALE.
Wm. J. Smith & Co.
St. Paul, July 31, 1865. mch23-1y

NEW EXPRESS OFFICE.
For the accommodation of my Third street and up town patrons, I have established a branch Express office at Fairchild & Co.'s Auction store, Roger's Block, Third street, where orders will receive prompt attention.
A. H. WIMBISH.

WHITNEY & BANKER.
REAL ESTATE
—AND—
General Commission Agents.
Office: Third Street, Bridge Block.
CHAS. T. WHITNEY, Notary Public. | ISAAC A. BANKER, Surveyor & Engineer

U. S. SANITARY COMMISSION
Army and Navy Claim Agency.
NO CHARGE FOR SERVICES.
John Peller, Local Agent.
Office Capitol Building, St. Paul, Minn.
The U. S. Sanitary Commission desiring to relieve Soldiers, Sailors, and their families from the heavy expenses usually paid for the prosecution of such claims, have established this Agency to collect pensions, arrears of pay, bounty and other claims against the Government, WITHOUT CHARGE OR EXPENSE OF ANY KIND WHATEVER TO THE CLAIMANTS.
On application sent to this Agency, stating the name and post office address of the claimant, the name, rank, company, regiment, service, and State of the Soldier on whose account the claim is made, date of discharge or death, the proper blanks will be filled out as far as possible and forwarded to the person applying. These can then be executed and returned to this office, where the claim will be prosecuted to a final issue in the shortest possible time.
jly12eod3w

WANTED,
Attention. Something new. I will send by mail, post-paid, a beautiful Military Album, with 24 pictures of all our Union Generals, for fifty cents. Agents wanted immediately. Price per dozen to agents, $3.00 or $1.75 per half dozen. Send all orders to C. L. BRIGGS, 144 Dearborn street, Chicago, Ill. aug6-d&w1m

REAL PROPERTY
FOR SALE AT
AUCTION FOR CASH,
To the highest bidder, convenient to and in the city of St. Paul, and in Hennepin county at Bloomington and Minnetonka City.

T.	R.	Sec.	Description.	Acres.
117	22	3	Lots Nos. 3 and 4	63.87
117	22	17	Se of sw	40 00
117	22	10	E hf of se	80 00
117	22	10	E hf sw	80.00
117	22	21	S hf of sw	80.00
117	22	21	W hf of se	80.00
117	22	22	E hf of sw	80.00
117	22	12	E hf of ne	80.00
116	21	21	Lot No. 4	63.22
116	21	28	Lot No. 2	63.20
116	21	31	Se of nw	40 00
116	21	30	Lot No. 2	63.60

Also, in Town 28, Range 23, Section 17, a farm known as "Young's Farm," on the Reserve, three miles from St. Paul, running from a road which runs out of the St. Paul and St. Anthony road to Fort Snelling, to the Mississippi river, east of Minnehaha Falls, containing 90¼ acres. Also, Lot 8, in Block 20, in the city of St. Paul, with the buildings thereon. Said piece or parcel of land is situated between Third, Market and Spring streets, and is said to contain 60 by 172½ feet.
Terms, ten per cent when knocked down and the balance as soon as the deeds are made out—say three days.
N. B.—Purchasers can have two thirds on a credit of one, two or three years, by giving a bond and mortgage on the property for either of those terms, bearing interest at the rate of one per cent per month, payable quarterly.
Sale to take place on Monday, August 28th, 1865, at ten o'clock, at the store of
R. & J. M. WARNER, Auctioneers, St. Paul,
aug11-td-cod On account of H. Whittell.

RAILROAD NOTICE.
On and after September 1st, 1865, the rate of Passenger Fare on the
First Division St. Paul & Pacific R. R.
will be at the rate of
Six Cents per Mile,
Payable to the Conductors on the trains. Tickets will be for sale at all Depots on the road, and can be purchased of the agents at the rate of
Five Cents per Mile
After September 1st, 1865, "Soldier's Fare" will be abolished and full rates collected.
After September 1st, 1865, the rule of the company in regard to charges for storage on goods not taken from the depots will be strictly enforced; the limited depot room of the Company makes this imperative, when we are compelled to hold goods in warehouse.
aug20sep1 F. R. DELANO, Sup't.
Minneapolis and St. Cloud papers copy four times

BILL-HEADS—Ruled and Printed in the best style, at the "PRESS" Job Printing

ST. PAUL FEMALE SEMINARY AND BOARDING SCHOOL.—The next session will open Monday, September 4th. The new Seminary building will be ready to be occupied and will add greatly to the attractiveness and completeness of the Institution.
Four teachers are engaged for the departments of regular study, besides teachers of Music, Drawing and Modern languages.
A Primary Department for Little Girls will be opened in a room separate from the more advanced classes, to which a teacher will devote her whole time.
Dr. Dio Lewis' "New Gymnastics for Women and Children," will be introduced, and a lady who has been a pupil of Dr. Lewis has been engaged as teacher of Gymnastics and Calisthenics.
For admission or further information apply to
J. G. RIHELDAFFER,
Corner Summit Avenue and St. Peter streets, St. Paul. jly27-d&w1m

CLARK SEMINARY
Offers both sexes good advantages in both Solid and Ornamental Branches. Its seventh year opens September 4th. Board, room and tuition in common English $50 per term, $150 year year. For catalogues address the Principal,
G. W. QUEREAU, A. M.,
aug3-1m Aurora Illinois.

Steinway & Son's
PIANOS,
Chickering & Son's
PIANOS,
Prince & Co.'s
Automatic Organs and Melodeons,
ESTEY COTTAGE ORGAN,
At MUNGER BROS., 192 Third street.
aug15

SAINT PAUL
Fire and Marine
INSURANCE COMPANY.
216 3d street, St. Paul, Minn.
Capital, $500,000!
Insures Buildings, Merchandise and other property against loss or damage by Fire.
Also against the perils of Inland Navigation.
Particular attention given to the Insurance of *Farm Property, Isolated Dwellings*, and their *Furniture*, for one, two or five years.
Board of Directors.
THEO. BORUP, WM. LEE,
J. C. BURBANK, GEO. L. FARWELL,
JOHN NICOLS, E. F. DRAKE,
JOHN L. MERRIAM, HORACE THOMPSON,
W. W. EASTMAN, WM. F. DAVIDSON,
JOHN S. PRINCE, WM. P. MURRAY.
PETER BERKEY,
J. C. BURBANK, President,
S. S. EATON, Secretary.
aug15-tf

The Blind Made to See!

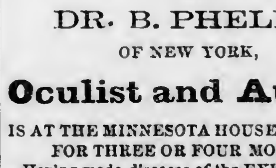

and
THE DEAF HEAR:
—:o:—
DR. B. PHELPS,
OF NEW YORK,
Oculist and Aurist,
IS AT THE MINNESOTA HOUSE STOPPING FOR THREE OR FOUR MONTHS.
Having made diseases of the EYE and EAR a study for Twenty Years, and having succeeded in relieving thousands who were afflicted in these delicate organs, he feels warranted in tendering his professional services to the citizens of this place. For particulars see small bills. For proofs of success call and see certificates. I will attend to all Venereal cases.
Best references given if desired.
jy25-d&w1m

ROOT & CADY,
Music Dealers and Publishers,
67 WASHINGTON ST., CHICAGO.
St. PAUL BRANCH HOUSE
109 THIRD STREET, ST. PAUL.
Orders promptly filled, and postage prepaid on Sheet Music.
SOLE AGENTS FOR THE CELEBRATED
Bradbury Piano Forte,
VOSE PIANO FORTE,
Mason & Hamlin's Cabinet Organ,
Wheeler & Wilson's Sewing Machine.
Catalogues and Price Lists mailed free.
jy25-d,tw,w3m

Saint Paul Marble Works.
Cor. of Third & Exchange Sts.,
(Near the old American House.)
All kinds of MARBLE WORK done to order. Particular attention given to CONTRACTS for large MONUMENTS, or any kind of FANCY or PLAIN MONUMENTAL WORK.
ALL WORK WARRANTED.
☞ Now is the time to leave your Spring orders.
C. J. ALDRICH,
feb25-1y Agent for the Company.

AGENTS WANTED EVERYWHERE.
RETURNED SOLDIERS and everybody with a small capital can make $20 per day selling our great, new and wonderful extra large size, fine quality Stationery Packages. Every dollar invested more than doubled. *Splendid Gold* and *Silver Watches* presented *free* to all who act as our agents. *Smart men* wanted in every village and town to *establish Agencies. County Rights free, sales immense, demand* increasing, everybody buys them. Send for our new circulars, containg Extra Premium Inducements, *free.*
M. D. GILBERT & CO., Stationers, 102 Nassau street, New York.
dtaug21&w3m

1865. SAVANNA & ST. PAUL 1865.
STEAMBOAT LINE,
will carry freight from
CHICAGO, MILWAUKEE & RACINE
to all points on the
UPPER MISSISSIPPI RIVER
AT THE
Lowest Tariff Rates.
MARK PACKAGES via SAVANNA,
And ship from Chicago by C. & N. W. Railway or Chicago and Milwaukee Railway. Ship from Milwaukee by Chicago & Milwaukee Railway.
L. B. & C. GREIG, Agents, St. Paul.
aug17 2m

MILLINERY.
Be it known to every lady in the State that we have a stock of Millinery such as cannot be found in any other house in the City. We think we can afford a little to every family in Minnesota, and at prices that must please the buyers, having
Purchased Before the Late Advance.
We have a choice stock of
DRY GOODS
just opened.
Our Cloak Department
is well supplied with the latest designs.
Dress and Cloak Trimmings,
very new;
HEAD-DRESSES AND HEAD ORNAMENTS, the newest, with all those Fixings and Fancy Articles kept in a first class Millinery and Ladies' FURNISHING STORE. We will not further enumerate. Give us a call, or send your orders. Our new stock is in Catholic Block, second block below the bridge. Our German customers will be glad to hear that we have obtained the services of Miss Zimmermann, who will be happy to wait on them in the future.
Mrs. J. J. DUGAN.
St. Paul, May 10, 1865.

JAS. J. HILL,
Forwarding & Commission
AGENT FOR THE
NORTH WESTERN PACKET COMPANY
ILLINOIS CENTRAL RAILWAY,
MIL. AND PRAIRIE DU CHIEN RAILWAY.
FREIGHT CONTRACTED
TO ALL POINTS EAST AND SOUTH AT
THE LOWEST RATES.
☞ Overcharges and Damages promptly adjusted.
Office and Warehouse on the Lower Levee, St Paul. ap5-tf

CASPER OEHRLINE,
Merchant Tailor,
Jackson Street, between Third Sreet and Levee, Saint Paul, Minnesota.
N. B.—Dyeing, clealing Silk and Velvet goods and all other goods. Particular attention paid to the Steamboat trade. Will buy and sell second hand clothing. nov13-1y

BLANK BOOKS
Of every description for Records or Accounts, made to order in the best manner, at the "PRESS" BINDERY.

HARDWARE AND STOVES.
JOHN CURTIS,
Corner Third and Cedar Streets.
Manufactors' Agent and Wholesale dealer in
Shelf and Heavy Hardware,
NAILS, GLASS, SHOVELS, SPADES, CHAINS, STRAP AND T HINGES, TABLE AND POCKET CUTTLERY SCISSORS, PLATED WARE, LEAD PIPE AND SHEET LEAD STOVES AND TINWARE.
State Agent for the sale of Morrison's celebrated
HOME COMFORT

Summer and Winter Cook Stoves.
The best in the world.
My stock of OFFICE, BOX, PARLOR, and a large variety of different kinds of COOK STOVES, is the largest ever brought to this market.
I keep a full stock of all goods in my line of trade, and I think I can offer inducements to the trade that will be to their advantage to deal with me. I keep a full stock of
TIN PLATES, PIG TIN,
SHEET COPPER, METTLE
AND COPPER BOTTOMS,
SHEET IRON,
Both American and Russia.
My stock of Newhouse Traps, Hunt's, Blood's, Ten Eyke's, Newmyers' and Groff's Axes is very large, and also a large stock of PUTNAM'S NORTHWESTERN AND PRESSED HORSE NAILS.
Edgar Nash is still connected with the establishment and will be happy to attend to the wants of his old friends at all times.
A look through my large stock is earestly requested of the trade before purchasing elsewhere.
JOHN CURTIS.
aug5-1y

LA CROSSE & ST. PAUL
PACKET COMPANY.
Capt. W. F. DAVIDSON, President.
WM. RHODES, Secretary and General Agent.
Capt. P. S. DAVIDSON, Superintendent.
The Shortest and Most Comfortable Route to and from Minnesota.
SUMMER ARRANGEMENT.
The LaCrosse & St. Paul Packets
are running
A DAILY LINE
of large and splendidly fitted side-wheel steamers between
LA CROSSE & ST. PAUL,
as follows:
MOSES McLELLAN,
Jas. R. Hatcher, Master.
NORTHERN BELLE,
J. B. West, Master.
KEOKUK,
Isaac Moulton, Master.
One of these Steamers
LEAVES LA CROSSE EVERY EVENING,
upon the arrival of the 11 o'clock Express Train from Milwaukee. They make close connections at the following points:
AT WINONA,
with the Winona and St. Peter Railroad, for St. Charles, Rochester and Southern Minnesota.
AT REED'S LANDING,
with Chippewa River Daily Packets, for Eau Claire;
AT PRESCOTT,
with the St. Croix Daily Packets, running to Hudson, Stillwater and Taylor's Falls.
AT HASTINTS,
with Stages for Faribault and Owatonna
AT ST. PAUL,
with the St. Paul and Pacific Railroad, for St. Anthony, Minneapolis, Anoka, St. Cloud, and Northern Minnesota, and Stages for the Red River of the North.
Also with
Daily Minnesota River Packets,
FOR SHAKOPEE, CHASKA, CARVER, BELLE PLAINE, HENDERSON, LE SUEUR, ST. PETER, MANKATO, NEW ULM AND FORT RIDGELY.
One of the Above Packets
Leaves St. Paul Daily,
AT 10 A. M.,
on the arrival of the St. Paul and Pacific train, making close connections at La Crosse
With the Morning Train
FOR
MILWAUKEE, CHICAGO,
AND ALL POINTS EAST AND SOUTH.
This Company is also provided with a large number of LIGHT DRAUGHT, Freight and Tow Boats and Barges, which will enable them to do business with dispatch, whatever the stage of water may be.
Merchants Can Rely on this Line.
TICKETS can be procured to all points, at the Company's Ticket Office, corner of Levee and Jackson streets.
CHAS. THOMPSON,
Ticket Agent.
BORUP & CHAMPLIN,
Freight Agents.

MINNESOTA RIVER PACKET.
THE STEAMER
MOLLIE MOHLER,
Capt. H. W. Holmes,
Will run to the Rapids, connecting with the Steamers Albany, Ariel, Stella Whipple, Enterprise, and Chippewa Falls, making daily trips, leaving St. Paul at 2 o'clock P. M. Leaving Rapids at 4 A. M., connecting with Stages at Shakopee for all points on the Minnesota River.
Freight received at all hours at Wharf Boat at foot of Jackson street, for all points on Minnesota River. CHARLES THOMPSON.
ap26-6m Agents, BORUP & CHAMPLIN.

FARM FOR SALE IN
COTTAGE GROVE.
The subscriber offers for sale his Farm in Cottage Grove, Washington County, Minnesota, thirteen miles from Saint Paul, consisting of One Hundred and Seventy-Five Acres of first quality Prairie, all under cultivation, one hundred and twenty-five acres of timber, and fifteen acres of a lake.
The quality of the soil is equal to any in the State of Minnesota.
On the farm is a large two-story dwelling House, thoroughly finished, a large stone Cistern, Barn, Granaries and Sheds, sufficient for a large stock of horses, cattle, and five hundred sheep. Also a good tenement house with good cellar and cistern.
There is on the farm an Orchard of fifty hardy Apple Trees, many of them bearing fruit. Also Plumbs and small fruit in abundance.
I will sell with the farm my flock of Sheep, consisting of six hundred and seventy-five prime sheep and lambs.
This farm is one of the most pleasant and desirable in the State, and is in the immediate neighborhood of Church and Schools.
THEODORE FURBER,
Cottage Grove, Aug. 3d, 1865. aug3-1m

J. C. & H. C. BURBANK & CO.
WHOLESALE GROCERS,
COMMISSION MERCHANTS,
AND AGENTS FOR THE
Merchants' Despatch,
LOWER LEVEE AND SIBLEY STREET,
jy13-tf ST. PAUL.

200 BARRELS
CHOICE DRIED APPLES,
Just received on Commission, and for sale low by
jy15 J. C. & H. C. BURBANK & CO.

New Advertisements.

INGERSOLL'S HALL.
FOR FOUR NIGHTS ONLY
Monday, Tuesday, Wednesday and Saturday, Aug. 21st, 22d, 23rd and 26th.
KELLY
ARLINGTON, AND LEON'S

MINSTRELS!
FROM THE ACADEMY OF MUSIC, CHICAGO.
Everywhere acknowledged by the press and public the **Sovereigns of the Profession.**
Entire change of Programme every evening.
Admission 50 cts; Reserved seats 75 cts., to be had at Munger & Bro.'s Music Store.
Sale of tickets commences on Saturday, Aug. 19th.
Doors open at 7½ o'clock; performance to commence at 8¼ P. M.
The company will also perform at Harrison's Hall, Minneapolis, on Thursday and Friday, Aug. 24th and 25th. au17td

OFFICE CHIEF COMMISSARY SUBSISTENCE, DISTRICT OF MINNESOTA, St. Paul, August 19, 1865.
SALE OF GOVERNMENT WHISKY.
Will be sold at this office on Thursday, August 24th, 1865, at 12 o'clock M, 1,031 gallons of good Whisky.
Sealed Proposals will be received at this office until 12 o'clock M., August 24th, for the above lot of Whisky.
Bids to state the price per gallon offered.
Samples can be seen at this office.
The undersigned reserves the right to reject any or all bids.
R. E. DAVIES,
Captain and Commissary of Subsistence.
aug19-5t

OFFICE CHIEF COMMISSARY SUBSISTENCE, DISTRICT OF MINNESOTA, ST. PAUL, August 18, 1865.
Sealed proposals in duplicate will be received at this office until 12 o'clock M., Saturday, August 26th, 1865, for furnishing One Thousand Barrels of the best quality of Spring Wheat Flour, to be delivered free of drayage at the Commissary Warehouse on the Lower Levee, or at such place in the city of St. Paul as may be required by the undersigned.
The Flour to be inspected at the expense of the contractor, and by an inspector to be designated by the undersigned.
Small samples to accompany proposals—the boxes containing the same to be labeled.
The flour to be delivered by the 15th day of September.
Proposals from contractors who have previously failed to comply with their bids or from disloyal persons will not be considered.
All bids must be accompanied by two guarantees. The responsibility of the guarantors must be shown by the official certificate of the Clerk of the nearest District Court, or the United States District Attorney.
The names of the firm must be stated in full, with the precise address of each member of the firm.
A bond with good security will be required.
FORM OF GUARANTEE.
We, ——, of the County of ——, and State of ——, do hereby guarantee that —— is able to fulfil the contract in accordance with the terms of his proposition: and that, should his proposition be accepted, he will at once enter into a contract in accordance therewith. Should the contract be awarded him, we are prepared to become his securities.
[This guarantee must be appended to each bid]
Those not corresponding with the above conditions will be rejected.
Bids to be directed to "Capt. R. E. Davies, C. S.," and endorsed "Proposals for Flour."
The undersigned reserves the right to reject any or all bids.
R. E. DAVIES.
Captain and Commissary of Subsistence.
aug19-6t

THE WHEELER AND WILSON
SEWING MACHINE
HAS INVARIABLY RECEIVED THE
Highest Premiums
wherever exhibited in this country and in Europe, and the fact that more of these Machines are sold than of all others, is proof of their superiority.
We challenge a comparison, and do not depend on underrating other Machines to sell ours.
We take pleasure in fully explaining the construction and operation of this unrivalled Sewing Machine to all visitors.
Rooms in ROOT & CADY'S Music Hall, 109 Third Street.
ROOT & CADY, Agents.
July13-d,tw&w-3mo

500 MEN WANTED!
IMMEDIATELY,
TO WORK ON THE
Lake Superior & Mississippi R.R.
Apply to
WM. BRANCH.
At office south side of Seventh street, near Wacouta street

MARVIN'S
Crockery Importing House
WILL SELL
CROCKERY, GLASSWARE,
&c., &c,
At Eastern Prices.
with LESS than freight added. A large stock of
Table Cutlery,
Carbon Oil & Lamps,
Looking Glasses,
Britannia Ware,
Tea Trays, &c.,
for sale at latest GOLD PRICES.
R. MARVIN,
189 & 191 Third street & Bench street, St. Paul.
sept 0

WESTERN HYGEIAN HOME
Saint Anthony Falls, Minn.
R. T. TRALL, M. D., M. NEVINS, M. D., Proprietors.
A. G. HUMPHRIES, M. D.,
Mrs S. R. HUMPHRIES, M. D.,
Associate Physicians.
Dr. S. H. HUNT, Electrician and Superintendent
The WINSLOW HOUSE is now provided with all the appliances of a first class Health Institution, including the Light Gymnastics, Swedish Movements, &c. Its Medical Department will be conducted strictly on Hygenic principles. Boarders who desire pleasant, light and airy rooms, and a plain substantial fare, without medical treatment, can be accommodated. All classes of Invalids who are seeking health in the pure atmosphere and invigorating climate of Minnesota, will find, in our dieting and bathing arrangements, additional means for recovery.
MEDICAL COLLEGE DEPARTMENT.
The first term of the Minnesota Hygenic Therapeutic College is now in operation. The Lectures will continue till the middle of October. Ladies and gentlemen are admitted on equal terms.
PRIMARY SCHOOL DEPARTMENT,
A Primary School is connected with this establishment, in which the Light Gymnastics are taught, and bodily development and health, as well as mental culture, attended to.
For circulars address,
WESTERN HYGEIAN HOME,
m13 6m St. Anthony Minn.

$125 A MONTH—AGENTS WANTED everywhere to introduce the improved *Shaw & Clark $20 Family Sewing Machine*, the *only* low price machine in the country which is *licensed* by Grover & Baker, Wheeler & Wilson Howe, Singer & Co., and Bachelder. *All* other machines now sold for less than forty dollars each are *infringements*, and the seller and user are *liable to fine and imprisonment*. Salary and expenses, or large commission, allowed. Illustrated circulars sent *free*. Address SHAW & CLARK, Biddeford, Maine. ma21-dw3mo

The Saint Paul Press.

SAINT PAUL, AUGUST 24, 1865.

TO ADVERTISERS.

☞ *This paper has a Daily, Tri-Weekly and Weekly circulation nearly* **Treble** *that of any other in Minnesota, and therefore presents inducements to advertisers which they will not find elsewhere.*

MONTANA TERRITORY.

We have dates of the Montana *Post* to June 24, which afford an interesting glimpse of the new American community which, founded in 1862 by a party of Minnesota emigrants, has reached in 1865 a population of 30,000, and will probably attain the rank of a State by 1870. The *Post* is published weekly at Virginia City, (a mining town of 10,000 inhabitants), by P. W. Tilton & Co., at $7 50 in gold per year.

The numbers before us are largely occupied by details of the massacre by Indians of twelve miners, near Fort Benton, and probably in the vicinity of the new diggings which are producing great excitement and are called "Last Chance." Governor Edgerton has issued a proclamation calling 500 militia for sixty days "for the purpose of protecting emigration and chastising Indians."

The Fourth of July was to be celebrated at Virginia City—oration by W. F. Sanders, reading of Declaration by N. P. Langford. We notice in the proposed procession a "Circle of Fenian Brotherhood," and a grand fireman's ball in the evening was to close the festivities.

The markets show famine prices. Best Salt Lake flour, $20 per sack; bacon, 40c per lb; Rio coffee, 70c to 75c per lb; teas, $2.50 to $3 00 per lb; butter, "prime Ranche," $1 to $1.25 per lb; "Salt Lake choice," 60c to 70c; whisky, "Kentucky Bourbon," $6 to $8 per gal; corn meal, 18c to 20c per lb; cheese, "Salt Lake," 55c to 60c; "Western Reserve," 60c to 65c per lb.

A Catholic school for young ladies is announced at St. Ignatius Mission, "36 miles north of Hellgate."

The columns of the *Post* indicate great activity and variety of business: P. O. letter list, two closely printed columns; legal notices of all kinds; theatrical and other amusements; warnings from Collector of Internal Revenue; "special notices" and "local items" of all kinds—indeed, everything indicates a society as fully advanced as St. Paul ten years ago. These things are difficult to realize.

The southern boundary of Montana is the latitude of St. Paul; so all this population and business are northwest of this city—say in the latitudes of Superior and Crow Wing. As the Montana settlements extend east to the Yellowstone, they will not be 500 miles distant from the interior towns of northern Minnesota. These are facts which speak trumpet-tongued in favor of a Government highway between the Falls of St. Anthony on the Mississippi and the Falls of the Missouri in Montana.

OBNOXIOUS.

The *loyal* Virginians are irritated. They object to negro soldiers. They like negroes well enough in corn and tobacco fields, but a "nigger with a musket" is another thing. Gov. Pierpont protests. Loyal Virginians are indignant, and the President is besieged with applications for their removal.

As negroes have always lived among this protesting class of loyalists, and formed their stock in trade, the objection is not to the negro in his normal condition, but to the uniform which he wears. We do not wonder at this. It is hard to make a man, defeated in pitched battle, love his successful adversary, and Union soldiers will hardly be palatable to the present generation in the South.

Instead of withdrawing the black garrisons, they should be sent to every State which linked its fortunes with the late confederacy. In support of the sacred institution, the Southerners endeavored to impress upon us the idea that white men could not live and labor in the South. This being the case the North could hardly be expected to sacrifice her Union men in order to give protection to and maintain order in the south, and the fitness of things demands the increase rather than the decrease of negro troops. We have been informed that the slaves loved their masters, that they were faithful and trustworthy, and that nothing could induce them to injure their owners. Nothing could be more appropriate than that they should continue with them in the shape of soldiers. They can endure the climate, they love their late masters, and will zealously watch and protect their interests, and in asking for their removal the rebels "know not what they do."

Four years ago they went to war for the purpose of retaining the very negroes they now affect to abhor, and it would be cruel in our hour of triumph, to deprive them of this last crumb of comfort. We are sure that President Johnson is too humane to allow any such barbarous course to be pursued.

GEN. GRANT.

Our city report gives Gen. Grant's telegram to Gov. Miller accepting the invitation to visit St. Paul. The City Council have very properly inaugurated the movement to give him a reception, and every citizen should co-operate, as far as possible, to make it a success. He will remain but one day in the city, and persons living at a distance who desire to see the man that took Richmond—and the rebellion, will need to be here as early as Saturday morning.

—In Wiltshire, England, the authorities adopted a singular method of keeping the peace at the elections. They picked out two hundred of the worst rowdies and made them special constables for the day, to deep all the people in order. The "roughs" were delighted with the job, and the pay attached to it (five shillings each). The chief constable got them all together, marched them to the public hall, and there locked them in till the election was over. The consequence was that everything passed off without disturbance.

—The steamer Traveler was destroyed by fire at Eagle Harbor, Lake Superior, on Friday last. Loss $40,000; insured for $20,000. No lives were lost.

THE SAINT PAUL PRESS.

VOLUME V. SAINT PAUL, THURSDAY, AUGUST 24, 1865. NUMBER 193.

THE DEMOCRATIC P[illegible]

Admirable Synopsis by a Chicago Paper.

From the Chicago Tribune, 21st.

MINNESOTA "TO THE RESCUE!"

The Minnesota Copperheads recently met in State Convention and adopted resolutions of which the following is the substance:

1. Glad we'er out of the war, now try to conciliate the rebels.

2. Deplore Mr. Lincoln's death, but glad Mr. Johnson has recognized the sovereignty of the south. We agree to support him as long as he opposes the negro.

3. If the ballot be given to the negro, we'll exterminate him.

4. Slavery having been abolished in spite of us, we are glad of it.

5. We desire for Jeff. Davis a habeas corpus. We think the assassins ought to have been tried before the same jury that acquitted Miss Harris. We favor free discussion by the rebels in Tennessee, and denounce the President as a tyrant for setting aside the Richmond elections.

Whereas, We owe three thousand millions, and whereas, in order to borrow it, we agree to not to tax it, therefore

6. Resolved, That the most economical course for those who don't own any bonds is to tax them, in order to vindicate their rights from the privileged classes.

7. In order that the Southern and Democratic States may repudiate, let the internal revenue be collected by the States.

8. We'll tax the government bonds any how, in order to equalize property.

9. The Democracy demands that the market for western produce be extended by breaking down eastern manufacturers and converting them all into farmers.

10. We are opposed to the Republican party monopolizing all the ministers, as an oppressive union of Church and State.

11. If we let the negroes vote they will all come to Minnesota, and there will be the —— to pay generally.

12. Keep on killing the Indians.

13. If Congress wont provide for the Minnesota soldiers, Minnesota may.

14. The soldiers are invited to vote our ticket.

It was then stated that as none of the candidates would be elected, a collection would be taken up to pay for lights and fuel. The hat was accordingly passed round, under pressure of which the Convention adjourned, without making its nominations. It is to be hoped, for the harmony of the Minnesota "democracy," that the subject of collection will not be mentioned at their next Convention—should another occur.

DESTRUCTIVE FIRE.—LOSS FROM $10,000 TO $12,000.—On Saturday evening last, about half-past 9 or 10 o'clock, an alarm was sounded by the steam whistle of Youmans & Bro.'s saw-mill, at the upper end of town, occasioned, as was afterwards discovered, by the burning of a large building close by, known as the steam flouring mill belonging to Mr. H. D. Huff. Before any effort could be made to stop the progress of the fire, it had got complete possession of the inside of the building, and spread with great rapidity to all parts of it, so that with the imperfect means at hand, it was obviously impossible to put out the flames, and all thought of saving the property was consequently abandoned.

The value of the property destroyed is estimated at from $10,000 to $12,000. It was a large three story and a half building, with steam works, and was strongly and well built. Its original cost to Mr. Huff, its owner, was much greater than the sum above named. For a year or two past the mill has not been in use. There was, we are informed, an insurance of $7,000 on it.

Various theories are put forth concerning the origin of the fire, the most probable of which is that it was the work of an incendiary.—*Winona Republican*, 21st.

THE CROPS, ETC.—Harvesting commenced in right good earnest last week, but the rains of Saturday and Monday will delay matters not a little. The yield of wheat and oats is described as very large, and hardly before equalled. Much of it is prostrated, causing no little extra time and expense to secure the crop. Help is somewhat scarce, and commands from $2 50 to $3 00 per day and board, and hard to obtain at even these prices. The returned soldiers came just in time, and can find plenty of work and good pay.—*Hastings Conserver*, 22d.

Minneapolis.

By our own Reporter.

LECTURE.—The lecture given by Miss Evans last evening, was very interesting and instructive. She is certainly a very gifted person, and the large audience in attendance, testified to her popularity.

MINSTRELS.—Arlington and Leon's minstrel troupe will give a concert at Harrison's Hall this evening. They have met with great success at St. Paul, and are the best troupe that have visited us for a great while, and they have ever been noted for their fine musical entertainments at Chicago, and they will be greeted with a large house to night.

POST OFFICE.—Mr. Daniel Bassett assumed the duties of Post Master yesterday.

HARMONIA HALL.—We were shown a plan of the hall which the Germans are putting up on the corner of Utah and Second streets. It will be a fine hall, and just such a one as they need. The hall will be 45x80 including the stage, which is to be 45x25. It will be fitted up for scenery and all the necessary paraphernalia for a concert hall. They only need a few hundred dollars to complete it, and this good work will go on.

NEWS ITEMS.

—At a fire Sunday night in New York, a fearful encounter took place between the hands of 6 and 14, in which pistols, knives, bludgeons &c., were freely used. One man was killed and four shot, and a large number badly beaten. Twelve were arrested, and the police have taken possession of the engines and the engine house.

—One of the largest and finest rolling mills in the United States, is already in operation in Chattanooga, Tennessee, which is daily turning out the best quality of railroad iron. A blast furnace is in contemplation, and a copper rolling mill of $1,000,000 capital, is soon to be put up in the neighborhood. A large blast furnace will be commenced in the fall, on the Tennessee river, above Chattanooga.

LATEST BY TELEGRAPH

A NEW COURT FOR THE TRIAL OF WERTZ.

Judge Hughes Quarrels with Chipman and Leaves the Case.

Supposed Accomplice of Booth Arrested.

Another Railroad Accident in Connecticut.

THE WERTZ TRIAL.

Collision Between the Counsel for the Prisoner and Col. Chipman—Withdrawal of Judge Hughes from the Case—New Court and New Charges.

WASHINGTON, Aug. 23.

At the Wertz commission this morning, Col. Chipman read an order from the War Department, dated yesterday, dissolving the former commission, but appointing another consisting of the same members. These were again sworn today, and Capt. Wertz again arraigned, when the charges and specifications were read. They are in the main substantially the same as those heretofore presented. The specifications include most cruel acts of barbarism.

Judge Hughes spoke of these proceedings, arranging the prisoner on a new list of charges, &c., without giving counsel due notice, as extraordinary, and asked that additional time be granted to enable the prisoner to prepare for his defense. This was granted, and the Court adjourned till to-morrow noon. The counsel for Wertz have retired, conceding they have done all they could for him under the circumstances.

A dispute has arisen between Judge Hughes and Judge Advocate Chipman, in connection with the Capt. Wertz trial, concerning a note from the latter to Judge Hughes. The note of Chief Advocate Chipman is as follows:

"I enclose a copy of the charges and specifications with such changes as may be presented to-morrow. It is proper to say now what could not be said sooner, viz: The court will assemble to-morrow at 11 o'clock, in the Court of Claims room, and I will proceed without further delay with the case. The objections made by you will in part be removed by orders of to-morrow. There remain but two points raised by you to be settled—first, as to the jurisdiction of the court, and secondly, as to the immunity of Capt. Wertz, claimed under the arrangement with Capt. Noyes, and the capitulation as concluded between Johnston and Sherman. These, I hope, will be disposed of to-morrow, or as soon as we get into the evidence."

Judge Hughes said the note was not dated yesterday but to-day, this being the 23d.

Judge Advocate Chipman said the note was written yesterday, but was wrongly dated in the hurry.

Judge Hughes remarked that he saw by a morning paper only that the court was to meet to-day, and it was mere accident that he came here.

The authorities were ample that the prisoner should have time to plead and prepare for defense, and to consult counsel, and, on the prisoner's behalf, he asked the Commission to give him sufficient time. The prisoner, without any fault of his, would now be under the necessity of employing new counsel, as he, Judge Hughes, was inclined to think that he had rendered all the professional service required by his obligations, it was necessary for him to give the reasons for withdrawing from the case, but this ought not to prevent the court from determining the question of giving further time.

Judge Advocate Chipman did not object to his note being read as an official paper. He placed the amendments of the charges in the hands of the counsel as soon as possible. The note was written at dark and sent by an old and faithful orderly, and delivered at the office which he supposed the gentlemen occupied during the day, but they may have been out at the time. He had nothing to say against a proper adjournment to enable the prisoner to prepare for defense. He should part from the gentleman with regret, yet he did not feel that either himself or the Court ought to be intimidated by the threats of counsel. If there was any hard grievance he supposed the court would proceed properly and legally. He proposed to curtail no right or cut off any privilege to which the counsel are entitled. He left the question of postponement to the court.

Judge Hughes remarked that this was a new court just brought into being.

The court would not subject the prisoner to the disadvantage of the re-organization of the court, and deny him the benefits which might result from it. This court knew nothing of the former charges. If he had said anything calculated to intimidate the court, as intimated by the Judge Advocate, he was not aware of it. Even had he been so disposed, he would have had an admonition in the countenances of the officials composing the court, and the past conduct of these gentlemen showed that it would be labor lost. They had been in the smoke of battle. Perhaps he would make a similar remark applicable to the Judge Advocate if he was aware that the latter had ever been in battle, but he had not heard of it.

Mr. Peck, one of the counsel for the defense, suggested to the court that the recent action would bring up an entirely new class of defense, and would necessarily take up more time.

Judge Hughes here took up his hat, and placing a pile of law books under his arm, walked out of court.

Mr. Peck, resuming, said as the prisoner had once been arraigned and his life placed in jeopardy, he was entitled now either to an acquittal or trial on the former charges. He believed all the authorities, civil and military, were conclusive on the point that, if not acquitted, the prisoner, under the circumstances, was entitled to all the benefits of an acquittal.

The President of the court inquired of Mr. Peck whether he was still here in the relation of counsel.

Mr. Peck replied that he was not.

The President said the Judge Advocate was here as the counsel of the defendant, and his associates having withdrawn, Judge Advocate Chipman said as the responsibility now attached to himself of appearing for the prisoner, he asked an adjournment till to-morrow. He was not unmindful of the rights of the prisoner. He regretted that in the retiring of the court, Judge Hughes had left on record the remark that he made no allusion to him as a soldier, not being aware that he had been in battle. In reply to this, he merely referred to the official record on file in the War Department.

The Commission adjourned until 12 o'clock to-morrow noon.

FROM WASHINGTON.

Arrival of Southerners at Washington—Dennison not a Competitor of John Sherman—A Buenos Ayers Town to be Named Lincoln—Mail Service in the South.

WASHINGTON, August 23.

Registers of hotels show that arrivals of Southerners in the city continue about the same as heretofore, the greater part of them being from Virginia. James W. Dembey to day received the appointment of Pension Agent in Little Rock, Arkansas.

The President this morning granted pardons to Joseph Henderson, of Tenn., and P. R. Dickinson, of Wilmington, N. C.

The convention between the Edens of America and the U. S. of Columbia supplemental to that of September 10th, 1857, has just been proclaimed. It extends for nine months the government convention heretofore appointed for the examination and adjustment of such claims as were presented but not heretofore settled.

Postmaster General Dennison will not, as many of his friends desire, be a candidate for the Senatorship of Ohio as Mr. Sherman's successor.

Information has been received at the Department of State from the Minister of the United States at Buenos Ayres, of the passage of a law by the legislature of the Provincial Government of Buenos Ayres, authorizing the Government to call the first town to be located in the province, Lincoln.

The Postmaster General has just ordered the resumption of the daily mail service from Macon to Columbus, Atlanta, Chattanooga, and other important points in Georgia.

WASHINGTON, August 23.

The President to-day was occupied several hours in giving audience to more than 100 visitors, some of whom came from the South expressly to importune for pardon. They gave no reasons why their cases should have priority to those already filed.

The President granted two pardons yesterday and two to-day. Gen. Ewell was again at the Attorney General's office this A. M., endeavoring to procure a favorable report on his own application.

Herschel V. Johnson, formerly candidate for Vice President on the Douglas ticket, who was lately pardoned, succeeded in obtaining a long private interview with the President. Whatever may be the disposition of the Southern people, it is certain that all the prominent men from that section, as well as others, represent a general acquiescence in the policy of the President in regard to the restoration of the Southern States to their constitutional relation to the Union.

FROM MISSISSIPPI.

Proceedings of the Constitutional Convention.

JACKSON, Miss., 6 P. M., August 21.

The Convention to-day adopted the following amendments to the State Constitution:

The institution of slavery having been abolished in the State of Mississippi, neither slavery nor involuntary servitude, otherwise than in punishment of crime of which the party shall have been duly convicted, shall hereafter exist in this State; and this State will provide for the security of the person and the property of the freedmen of Mississippi, and guard them and the State against evils that may arise from their sudden emancipation. An ordinance was also passed for a general election at the same time as for county, district or ministerial officers.

JACKSON, Aug. 22.

[*Times' Special.*]—The Convention has passed the ordinance declaring the ordinance of Secession null and void, repeals all ordinances of the Convention of '61, except the revenue ordinance, which the Legislature will act upon at an informal meeting of delegates in individual capacity. A memorial was presented expressed in eloquent terms, petitioning the President to extend pardon to Jeff Davis and Gov. Clark, which was acquiesced in by all.

Another Railroad Accident.

NEW HAVEN, Conn., Aug. 23.

The *Palladium* says that last night the evening train from New London ran over a row three miles this side of Brantford, and the baggage, mail and passenger cars were thrown off the track. The baggage car turned a complete somersault down an embankment, and rolled over twice, and it was badly smashed. Almost all the employees of the road, ten or twelve in number, were injured—some severely, but none fatally. But one passenger was badly injured. A special train returned to this city with the wounded at 12 o'clock at night.

Transportation—Peace Commissioners.

ST. LOUIS, Aug. 23.

The *Democrat's* Lawrence, Kansas, special says Superintendent Butterfield of the overland dispatch has completed the arrangements for the transportation from Lawrence to New Mexico and Arizona, and will send coaches from Lawrence to Denver City, via the Smoky Hill route, as soon as the Missouri & Pacific railroad is completed.

The government commissioners to the grand Indian Council have arrived at Washington.

Gen. Howard Going to Chicago.

NEW YORK, Aug. 17.

Maj. Gen. O. O. Howard leaves Augusta, Maine, to-day, to confer with the western officers of the United States Freedmen's Aid Commission, before returning to his office at Washington. He will arrive at Chicago Saturday, and address a public meeting under the auspices of the Northwestern Freedmen's Aid Commission on Sunday evening.

Supposed Accomplice of Booth Arrested.

INDIANAPOLIS, Aug. 23.

A man named Temos, supposed to be an accomplice of the assassin Booth, and a woman believed to be Janie Lipping, were arrested at Fort Wayne, Indiana, yesterday by order of Gen. Hovey, military commandant of Indiana. Both are now in the military prison here. The same man was recently arrested at New Haven for robbery, but subsequently escaped.

Government Shops Closed—Searching for a Stolen Steamer.

FORTRESS MONROE, Aug. 22.

The Government machine shops at Norfolk have been discontinued and the hands all discharged, by an order from Washington.

The expedition which left here Sunday night in search of the steamer Effort, said to have been stolen from New York, has not returned, and has not been heard from.

Spiritual Medium a Juggler.

BUFFALO, Aug. 23.

Col. Chester's spiritual medium case in the U. S. Court, which has attracted considerable attention, was given to the jury last night, who returned a verdict in accordance with the indictment that he was a juggler. Judge Hall has reserved sentence. A large number of spiritualists, male and female, attended the trial.

Burglary.

TROY, NEW YORK, Aug. 23.

The Silver ware manufactory of F. W. Cooper, McDougal street, was burglarized, a few nights ago, of diamonds worth $10,000 and silver worth $3,000. Daniel Bartlett, an old offender, and William Coleman, are under arrest for the crime.

Mount Washington Cool.

CONCORD, N. H., Aug. 23.

The thermometer on top of Mount Washington at seven A. M. this morning stood at 28. The wind is west and very strong. The weather is clear and ice has formed half an inch thick.

The Oil Market in San Francisco.

SAN FRANCISCO, July 25.

Arrived, steamer Constitution from Panama. There are indications of the gradual increase of business. Whale oil has advanced twenty per cent. since the news of the Shenandoah's atrocities. Other oils firmer.

Cotton Train Burned.

NEW ORLEANS, August, 22.

A train loaded with cotton had been burned between Galveston and Houston, Texas on the 12th. The loss is $10,000 in specie.

Report of the Grand Encampment.

UTICA, Aug. 23.

The Grand Encampment have agreed to report merging the two jurisdictions. Ayes, 47; nays, 2.

Oil Refinery Burned.

CLEVELAND, Aug. 23.

Outhawaite, Schrimer & Co.'s oil refinery was burned last night. Loss $30,000.

The Worm in Cotton.

MEMPHIS, August 23.

The worm is making great ravages in the cotton crop.

MONETARY

[By Telegraph.]

New York Money Market.

NEW YORK, August 23—1 P. M.

Money on call 5@6c. Stocks dull and steady. Gold opened at 143¾, rose to 144⅛ and closed at 143¾.

6's '81 coupons, 107; 5.20 coupons, 106⅛; do new issue, 105; 5's 54 coupons, 97; 10-40 coupons, 97¾; Treasury 7-30's, 99¾; 1 year certificates, 98⅛.

SECOND DISPATCH.

NEW YORK, August 23—7 P. M.

Money quiet and easy at 6 per cent. Stocks dull, $100½@$100¾. Gold without decided change, opening at $1.43¾ and closing at $1.43½.

THIRD DISPATCH.

NEW YORK, Aug. 23—9 P. M.

Gold to night 1.43¾.

COMMERCIAL.

[By Telegraph.]

New York Produce Market.

NEW YORK, August 23—1 P. M.

Flour 15@25c higher; scarcely so much doing; $7.50@75 Extra State; $8.85@10 10 R H O. Market generally closing quiet and scarcely so firm.

GRAIN.—Wheat opened 3@5c better; closed dull, 1@3c advance in Spring: Winter dull at yesterday's prices—$1.51@1.52 Chicago Spring; $1.57 @1.59 Amber Mil.; $2.12½ New Amber State. Rye firm; 98c for Western. Corn closed 1c firmer; 92c unsound, 93½ sound mixed Western. Oats dull and heavy; 65c for Western.

Pork firmer.

Whiskey active and firm.

Petroleum dull and nominal.

NEW YORK, August 23—7 P. M.

THE LATEST MARKETS.—Flour closes dull; the advance partly lost. Wheat closes heavy; advance partly lost. Corn steady. Oats dull.

Whiskey active and firm.

Pork firmer.

SECOND DISPATCH.

NEW YORK, August 23—7 P. M.

Cotton less active, 45.

Flour 15@25c higher; scarcely so much doing; $7.50@75 Extra State. Market closing quiet, with the advance partly lost.

Whiskey active and firmer, western $2.19@2.20.

GRAIN. Wheat opened 2@3c better on Spring but closed dull at 1@3c advance, shippers generally refusing to operate to any very great extent. Winter Wheat opened firmer and closed dull and heavy at yesterday's prices; $1.52@1.57 Chicago Spring; $1.59@2.05 Winter Red Western. Corn firm.

Milwaukee Produce Market.

MILWAUKEE, August 23.

Flour active.

Wheat active and advanced 2@4c. Sales $1.37½@$1.38.

Freights firm.

Receipts 600 Flour; 19,500 Wheat.

Shipments 64,000 Wheat.

Chicago Produce Market.

CHICAGO, August 23.

Flour advanced 15@25c, closing firm at $1.50@1.85 for Spring Extras.

GRAIN.—Wheat active, with large speculative inquiry; sales 1,?5@1.37, closing $1.35½@1.35¾ for No. 1; $1.26 for N. 2. Corn active, and advanced ½@1c; sales 70c for No. 1, 67½ for No. 2. Oats steady and unchanged.

Freights unchanged.

Highwines active, $2.16@16½.

Provisions unchanged.

RECEIPTS.—3400 bbls. Flour; 18,600 Wheat; 72,000 Corn.

SHIPMENTS.—1,500 Flour; 18,500 Wheat; 33,000 Corn; 43,000 Oats

St. Louis Produce Market.

ST. LOUIS, August 23.

Cotton—Receipts of 111 bales; no sales; held firmly at previous prices.

Flour unchanged and dull.

GRAIN.—Wheat unchanged. Oats weaker.

New Orleans Produce Market.

NEW ORLEANS, August 23.

Cotton advancing; 30,000 sold at 43 to 44c.

Sugar and molasses unchanged.

Freights ¾ to 1⅛ New York, Checks 1/8@¼ discount.

—Constance Kent, who confessed the murder of her brother, and was sentenced to death, has been transported for life to Freemantle, Western Australia. It is said that the information that her life had been spared produced no visible effect upon her when it was communicated.

—The average price of Government animals sold in Richmond having been found to be considerably less than that obtained for animals of similar quality in the northern cities, the Quartermaster General has ordered the discontinuance of sales there.

—Five members of a family named Ridge were murdered by rebels near Chattanooga, during the war. A brother has been on the track of the murderers, three of whom have been arrested and hung, and last week another of the gang was arrested. That is a brother worth having.

—Various reports in the newspapers give the impression that the Poet Laureate is wasting away with a mortal disease. His American publishers, Messrs. Ticknor & Fields, have received recent letters from him to the effect that he is in his usual health.

DIED!

On the 23d inst., LOUISA FOHR, daughter of Wm. and Anna Fohr, aged 14 months.

Funeral from residence on Third street, opposite Concert Hall this (Thursday), afternoon at two o'clock.

New Advertisements.

MORGAN CRADLES

And CRADLE FINGERS. Just received.

C. E. MAYO & CO.

aug23-2t

SERVANT GIRL WANTED.

A Norwegian, Swede, or German girl, to do housework in a small family. A girl who understands her business can find a permanent situation and good wages by application at the PRESS office after 11 A. M.

WANTED.

A first-class teacher to take charge of the Graded School in Le Sueur, Le Sueur county, Minnesota. Said school to commence the first of October. For further particulars address,

A. J. ANTAN, Clerk.

11

BOYS' CLASSICAL SCHOOL.

Saint Paul College Building.

The eleventh term will commence Monday, September 4th. The Principal will be aided by two Assistants. Terms—One-half strictly in advance.

J. EDGAR DIXON, Principal.

St. Paul, August 24th, 1865. 1w*

J. H. STEWART, M. D. E. B. MATTOCKS, M. D.

STEWART & MATTOCKS,

Physicians and Surgeons

OFFICE IN STEWAT'S BLOCK,

Bridge Square, Saint Paul.

aug24-3m

FOR SALE

ONE OF PRINCE'S MELODEONS.

A HANDSOME NEW PARLOR SET,

AN EXTRA FINE BRUSSSELS CARPET,

A MAHOGANY SIDE BOARD,

A TWO HORSE WAGON,

A ONE HORSE WAGON,

A WOOD'S REAPER, (at half price,)

FURNITURE OF ALL KINDS,

A good stock of Ingrain and Rag Carpets.

FAIRCHILD & CO., Auctioneers,

Rogers' Stone Block, 3d street,

aug24 6t one square above the Bridge.

Saint Paul Blacksmith

AND

HORSE SHOEING SHOP.

The undersigned has removed his Blacksmith and Horse Shoeing shop to his new stone building on Fourth street, first building above Robert street.

Thankful for former favors, I respectfully solicit a share of the public patronage.

THOMAS WALLACE,

Fourth street, above Robert street.

St. Paul, Minn, August 23d, 1865.

aug23-1m

COOK WANTED.

Apply to Mrs. J. W. Selby, on St. Anthony Hill. Good wages paid. aug23-3t*

WANTED IMEDIATELY.

A large heavy horse, suitable for a Wood Cart. Apply to CHAS. A. PRESCOTT,

aug23-3t* corner 4th and St. Peter streets.

LAST CALL.—I shall commence calling at once for the Tax notices still remaining out and hereby notify all concerned that the interest of the season compels me to complete the assessment at once, and therefore no delay can be made with any person. The lists must be ready—the blanks filled and the oath signed; otherwise the assessment will be made out at such *full figures* as the law provides.

J. W. McCLUNG,

aug23-1w City Assessor.

MINNESOTA VALLEY R. R. CO

The Stockholders are hereby notified that a special meeting will be held at their office on Friday, September 1st proximo, at 2 o'clock P. M.

A meeting of Directors will also be held immediately after the adjournment of the Stockholders meeting.

GEO. A. HAMILTON,

August 22. 23-3t Secretary.

STATE AGRICULTURAL SOCIETY

A meeting of the Executive Committee will be held at the office of L. M. Stewart, in Minneapolis, on Saturday, September 2d, at 10 A. M.

By order. WM. R. SMITH,

aug23-1td Secretary.

FRUIT JARS!

Lyman's Patent Self Sealing Jars,

Glass Fruit Jars with Corks,

Stone Fruit Jars with Corks.

At Wholesale or Retail, by

POLLOCK, DONALDSON & OGDEN,

Union Block, St. Paul, Minn.

August 23, 1865.

LAMP CHIMNEYS!

Dithridge XX and XXX Chimneys.

For sale to the trade at *Eastern prices*, by

POLLOCK, DONALDSON & OGDEN,

Union Block, st. Paul, Minn.

August 23, 1865. m&w3t

I STILL CONTINUE TO GIVE

The best prices for Second Hand Stoves, Furniture, Beds, Bedding, and cast off Clothing, both ladies' and gents', at my "Old Curiosity Shop," opposite Post Office, Third street, St. Paul.

aug18 ALFRED MOORE.

BOOTS AND SHOES, at Wholesale and Retail. C. GOTZIAN, on Jackson street, is just receiving his fall stock of Boots and Shoes. He is getting about as large a stock as ever came into Minnesota.

Country merchants are particularly invited to give him a call. We agree to sell as low as can be bought in Chicago. Orders promptly attended to. aug22-d&w3t

WANTED.—Agents for the great book, "Life and Death in Rebel Prisons," by an Andersonville Prisoner. March 1st the first book was offered, and since which 50,000 copies have been printed. 1,000 copies per day are now turned out of the binderies. In the history of book publishing nothing compares with it. Agents are getting from 10 to 50 subscribers in a day. A. DODDER, 98 Washington street, Chicago, Ill aug22 d1w

INFORMATION WANTED.

Of the whereabouts of Frank Perry, aged 18 years, and Miss Cynthia Perry, aged 15 years, who came to Minnesota about eight years ago from Chenango county, New York. Any one giving information in regard to them will be liberally rewarded and receive thanks of their uncle.

THOS. A. KELLY,

aug22-3w* Moffat's Hotel, St. Paul.

APPLES! APPLES!!

JUST RECEIVED.

And for sale by the

Barrel or at Retail,

At LEWIS WATSON'S,

Jackson street, opposite Hillingworth's,

Agency of the Steam Bakery.

aug20-1w

25 Carpenters Wanted.

To work on Station Buildings and Warehouses of the Minnesota Central Railway.

Steady employment will be given.

Apply to C. C. Clement, Master Carpenter at Mendota, or at the office of the company in Minneapolis.

D. C. SHEPARD,

Chief Engineer and Superintendent.

aug20-1w

ITCH. (WHEATON'S OINTMENT) ITCH.

Scratch. Scratch.

Will cure the Itch in 48 hours—also cures Salt Rheum, Ulcers, Chilblains, and all Eruptions of the Skin. Price 50 Cents; by sending 60 Cents to Weeks & Potter, Boston, Mass., will be forwarded free by mail. For sale by all Druggists.

VAWIER & ROSE, St. Paul Agents.

june30-d&w-6mo-1stp

New Advertisements.

7-30. 7-30.

The First National Bank OF ST. PAUL

FILL ALL ORDERS PROMPTLY FOR THE JULY ISSUE.

SUBSCRIBE AT ONCE,

and secure the notes before the loan is exhausted. Interest at the rate of

One cent per day on..... $50

Two " " 100

Ten " " 500

We deliver the notes by express free of charge.

jy9-tf J. E. THOMPSON & CO.

Notice to Returned Soldiers

and Others Wishing to Invest

IN THE GREAT

U. S. 7-30 LOAN!

The Second National Bank of Saint Paul,

Corner 3d and Wabashaw sts.,

Keeps these notes constantly on hand for immediate delivery and for sale in sums from Fifty Dollars upwards.

The Cashier of this Bank has been appointed Special Agent to receive subscriptions to the Loan and will be happy at all times to afford every information in his power regard to it.

The interest on these notes is payable semi-annually. They are FREE FROM TAXES and are the best and safest investment for all who have any money to spare.

The Loan is being absorbed so rapidly that those who contemplate investing in it had better do so quickly or they may be too late.

D. A. MONFORT, Agent.

ST. PAUL, July 8th, 1865. jly8-tf-1st

LIVERY.

Parties Visiting St. Paul for Pleasure

or business, will find the Finest Livery

AT NICHOLS' THIRD ST. STABLE,

(STONE STABLE)

Opposite Merchants' Hotel.

Teams and carriages furnished with careful drivers, who will exhibit to tourists points of interest in this vicinity.

CHARGES:

Team and Carriage with driver for the day, or trip to St. Anthony's Falls, &c..... $8 00

Horse and Buggy, do do $4 00

CHAS. NICHOLS,

(late Postmaster) Proprietor.

I Offer For Sale

One of my new coal box style Buggies, $450

A new Phaeton Buggy..... 350

A fine N. Y. Phaeton Buggy, nearly new, $250

all in good order. Also several sets single and double harnesses.

THE ABOVE BARGAINS can be had at my stable.

June27-tf CHAS. NICHOLS.

JUST RECEIVED!

50 Doz Ames Shovels,

25 Doz Hunt's Axes,

15 Doz Hunt's Mattox,

15 Doz Underhill's Picks,

CHEAP FOR CASH,

At C. L. GRANT'S,

No. 113 Third Street,

UNION BLOCK, ST. PAUL.

August 9, 1865. aug11-3w1st

SAINT PAUL HORSE & CARRIAGE BAZAAR

Corner of Third and Fort Streets

Upper Town.

CARRIAGES, with careful and experienced Drivers, Single Horses and Buggies, and Saddle Horses,

TO HIRE.

Always on hand for Sale,

New and Second Hand Carriages,

HORSES, &C,

Particular attention paid to boarding Horses.

PETER BERKEY, SAM'L G. SLOAN.

aug23-1m

HUMAN HAIR!

L. P. FRANKLIN,

Bridge Square, St. Paul,

Wig Maker & Importer of HUMAN HAIR,

Wigs, Braids, Bands, Curls, &c.,

MANUFACTURED BY HIMSELF,

And warranted of the Best Material and Workmanship, at PRICES WHICH DEFY COMPETITION.

Orders by Mail or Express will receive prompt attention.

Private rooms for Ladies' Hair Dressing, Frizzing, Shampooing and Dyeing.

The only BROWN DYE in the world applied and for sale.

N. B.—Gentlemen's Hair Cut with Judgment and taste.

BRIDGE SQUARE, ST. PAUL.

ap6-1y-1st

DR. L. H. DORPHLEY SURGICAL AND MECHANICAL DENTIST, would respectfully inform the citizens of St. Paul, that he has opened an office in Rogers' Block, over the Express Office. New and improved artificial Teeth inserted on Vulcanite Plate, which for beauty, comfort, durability and cheapness far excel anything now in use. Teeth also inserted on Gold and Silver and warranted to give satisfaction.

Extracting, filling and all operations on the Teeth done in a superior manner, with little pain and on moderate terms.

The Profession supplied with Teeth from the best manufacturers. ap1-1y

SAWMILL AND TIMBER LANDS FOR SALE.

The subscriber will sell at a bargain a most desirable property to any one wishing to engage in the milling business. Said property consists of a saw mill just completed, and 131 acres of hardwood timber land, located upon Mill Creek, in the town of Buffalo, Wright county, in the in the heart of the Big Woods, near Buffalo Lake. The subscriber has not the means to improve by erecting Flouring and other mills which the country demands, thus the cause of his offering to dispose of the property.

For further particulars inquire of A. L. Cooley, Millright City Mills, St. Paul, or of the subscriber in Monticello.

CHARLES A. IRVINE.

aug6 3w*

CHAS. A. B. WEIDE. JOS. R. WEIDE.

CHAS. WEIDE & BRO.

WHOLESALE GROCERS.

137 Third Street,

ST. PAUL, MINN.

1stp-jy23-3m

New Advertisements.

CLOTHING!

CLOTHING!! CLOTHING!!!

GOOD GOODS!

Made in Present Style,

Selling Without Regard to

COST OR PROFIT!

AT

W. H. TEMPLE'S,

THIRD STREET.

☞ These inducements are offered in order to REDUCE OUR PRESENT LARGE STOCK, and at the same time to RAISE MONEY.

W. H. TEMPLE.

July 7, 1865. 1st -tf

SECOND National Bank of St. Paul.

Paid up Capital $200,000.

This Bank is now in successful operation and tenders its services to Banks, Bankers and others in the transaction of legitimate banking business.

Drafts for Sale on

LONDON, DUBLIN, BREMEN,

and other principal European cities.

Collections upon all accessible points in the Northwest will be made and remitted for on day of payment at current rates of exchange. Highest Market Rates paid for Gold, Silver and Foreign Exchange. This Bank is an agent for subscriptions to the popular United States 7-30 Loan, and these notes will at all times be kept on hand for sale in sums of from Fifty Dollars upwards.

E. S. EDGERTON, President.

JOHN NICOLS, Vice President.

D. A. MONFORT, Cashier.

DIRECTORS:

JOHN NICOLS,	D. DAY,
J. H. STEWART,	N. B. HARWOOD

The Saint Paul Press.

PUBLISHED DAILY, TRI-WEEKLY AND WEEKLY.

Office---Adjoining the Bridge.

Terms:—DAILY PRESS—By mail, $11.00 per annum, or $1.00 per month, *invariably in advance.*

TRI-WEEKLY PRESS—$7 per annum; $3.50 for six months; $1.75 for three months; 60c. for one month.

WEEKLY PRESS—One copy, one year, $2.50; six months, $1.25; clubs of four copies, one year, $9.00; clubs of ten copies, one year, $20.00; clubs of twenty copies, one year, $40.00.

NEWS ITEMS.

—Memphis is just now having its daily murder, and the murderers go unwhipt of justice. Torry, who shot ex-Capt. L. H. Whitsitt in cold blood, on the 9th inst., was discharged from jail after three days, without examination, through a species of legal hocus pocus. At a late hour on Monday night, the 14th, Mrs. Jane Seymour, a woman of sixty-five years, was shot dead while sitting in the door of her house, for what cause will never be known, but with evident intent to kill on the part of the murderer. The *Bulletin* cries out "are murder, rapine, arson, and every other hellish deed known in the black catalogue of crime to go unpunished, and almost unrebuked, much longer? Must existence in this city become a mere ghastly and hideous mockery of life? The innocent with quivering lip may well stand agbast, and tremblingly ask, "Whose turn next?"

—The New York *Daily News* says: Albert A. Jones, freight collector on the Erie railroad, has been perpetrating a series of robberies. His salary was one thousand dollars per year. He had humble apartments in one quarter of the city, representing his salary, and splendid apartments on Broadway, representing his stealing, and in which he entertained his female friends. These rooms were made a perfect seraglio. An investigation of his accounts shows that he stole $3,000 in one day, and how much and how long he has been stealing are not yet determined. Jones has left the city with one of his "ladies."

—Senator Sherman writes to the Society for the Protection of American Industry lately organized at Cleveland, that high tariffs are no longer a question of policy, but a plain and obvious duty. He holds, however, that in making this levy, on the imported goods, there should be an eye to revenue as well as protection. The Society, in its propositions, maintains that protection is the paramount necessity; and that our industrial enterprises, already heavily taxed for internal revenue, will be paralyzed under the operations of the present tariff.

—The Norfolk (Virginia) *Day-Book* is informed that Messrs. Brown, Underwood & Co. will, in a few days, commence the herculean task of raising the iron-clad Merrimac, known by some as the Virginia. It will be remembered that she was blown up on the 11th of May, 1862, at the time of the evacuation of Norfolk, by the rebel troops.

—It is said that inquiries have been instituted as to the accommodations at Fortress Monroe for the trial of Jeff. Davis. It is inferred that the trial will take place there if the proper accommodations can be obtained for at least one hundred and fifty persons.

—The earthquake, reported a few days since, was quite severe at Memphis. It broke windows, threw crockery off of shelves, cracked walls, &c. It was also severely felt through Western Kentucky and Tennessee and Northern Mississippi. It lasted in different localities from thirty seconds to two minutes.

—There is a current report in St. Louis that Archbishop Kenrick has notified the Catholic clergy of his diocese that they must not take the oath required by the new constitution of Missouri. The report needs confirmation.

—Hon. Preston King, the new collector of the port of New York, has executed his bonds in the sum of $200,000, with Andrew Carrigan and R. M. Blatchford as sureties, and will enter upon the duties of his office September 1st.

—Gen. Gilmore, commanding in South Carolina, has issued an order mustering out of service the famous 54th and 55th Massachusetts colored regiments, the first negro regiments raised for the Government.

—The Government has libeled for confiscation the property of two wealthy engravers in New York, who became rich in the business of engraving the rebel bank notes, bonds, checks, etc.

—A terrible tragedy has occurred in London. A man took three children to lodge temporarily at a coffee-house, and murdered them all in their beds by suffocation. The murderer had escaped.

—William P. Johnson, brother of the President, has been appointed Surveyor of Customs at Velasco, Texas.

—The Mayor of Mobile has been deposed, and a man friendly to the government put in his place.

—No more National Banks are to be authorized, the full amount of currency to be issued having been allotted.

How Foster got Pardoned—How they will be got in Future.

WASHINGTON, Aug. 20.—It has been stated in some of the papers that a Mr. Foster procured, the other day, a pardon under the amnesty proclamation, by giving a claim agent of Washington a fee of $500. The facts in the case are substantially as follows: Mr. Foster applied to a gentleman in Richmond to prepare the papers for his pardon, and urge its passage. That gentleman did so, and the warrant was made out and sent to the President. It lay on his table, with hundreds of others, for some time, awaiting his signature. At length Mr. Foster became impatient, and offered a claim agent of this city a fee of $500 to procure it from the President. This gentleman, who has a national reputation, called upon the President, at one of his general receptions, and requested him to take up Mr. Foster's pardon and sign it, endorsing the applicants, and leaving the impression that Mr. Foster was a personal friend of his, and that he asked for it upon that ground. He in no manner represented himself as Mr. Foster's attorney. The request was granted, and the pardon was delivered to him. There is authority for stating that hereafter no pardons will be delivered to agents and attorneys. They will be delivered either to the applicant in person, or what is more convenient and less harassing to the President, and will be sent to the applicants by the mails from the State Department.

THE CROPS.

Further Reports from the State.

BLUE EARTH COUNTY.

HARVEST.—The weather during the present week has been favorable for harvesting, and farmers have doubtless turned every moment to good account in gathering the abundant crops. A gentleman who recently visited the southeastern part of the county, says that he counted in one day, twenty reapers in full operation; and every man, woman and child seemed to be at work in gathering the golden grain. The harvest in this section will continue for a week or ten days yet, with favorable weather.—*Record*, 19th.

WINONA COUNTY.

The farmers throughout the county are busily engaged in their harvest field, with the most flattering prospects of a large and profitable return for their labor. Help is in urgent demand, and difficult to be procured at $3 per day, the price generally offered for able-bodied men. We see it stated in a Milwaukee paper that farm laborers are abundant in the eastern counties of the Wisconsin at $1.75 and $2.00 per day.—*Republican*, 18th.

WABASHAW COUNTY.

HARVESTING.—The farmers in this county are pretty generally busy in the harvest field, though the work has only fairly begun. The fine weather we have had recently has been worth much to the farmers in ripening the grain and giving them an opportunity to prepare it for the stack. All hopes and prospects hang on the success of the wheat crop, which we do not doubt will be successfully harvested. The recent hail storm has not extensively damaged the crop, and, with only few exceptions, the prospect is particularly favorable.—*Lake City Leader, Aug. 9th.*

DODGE COUNTY.

THE WEATHER.—Thank God, the sun shines once more. Since the heavy rain of last week Tuesday night, we have not even had a single shower, and the weather has been as lovely as can be imagined, and the indications are that it will continue so. The wet spell which has so nearly ruined the grain crops in several of the western States, has ended just as the wheat harvest of Minnesota is commencing. The crop is doubtless as good as has ever been raised in the State, and with good weather for harvest, it insures prosperity and plenty for our community for another year.—*Mantorville Express, 18th.*

OLMSTED COUNTY.

THE WEATHER—HARVESTING.—Never, perhaps, in the history of Minnesota, has a week of pleasant weather been more welcome than the present, and we are confident that no week's time has ever been more faithfully occupied. From a protracted term of rain, hail, wind, thunder and lightning, the weather seems to have come around all right—clear, still and of an agreeable temperature.

Harvesting is progressing finely, the returned soldiers, added to the stay-at-home population, affording a good supply of help. With a few weeks continuance of the present style of weather, the grain will be safe.—*Rochester Post, 19th.*

MOWER COUNTY.

THE WEATHER AND CROPS.—The past few days have been cool, and very pleasant weather for harvesting, and our farmers are now busily engaged in this pursuit. We hear of no serious damage to wheat, and if the weather continues favorable, it will, of course, be saved in good order. Oats are "lodged," and a great many fields will have to be mowed, instead of using the reaper.—*Austin Register.*

GREAT STEAMBOAT SALE.

End of the Mississippi Squadron.

Sixty-Three Vessels Sold for $625,000.

Correspondence Chicago Tribune.

MOUND CITY, Illinois, Aug. 17, 1863.—The Government sale of boats in this city to-day, drew an immense concourse of people, most of whom came from mere curiosity, or with the insane expectation of buying an old boat "cheap." Among the crowd were to be found steamboat men from every part of the Mississippi Valley, and not a few from the Gulf coast, several of the boats having been purchased for Texas streams, and others for the Alabama river. So great a meeting of boatmen was never before held in the West, and a generation may pass away before circumstances will again call together so many representatives of the steamboat interest, from the lakes to the Rio Grande, and from the Alleghanies to the Rocky Mountains.

APPEARANCE OF THE FLEET BEFORE THE SALE.

The boats and tugs, sixty-three in number, were anchored in the river, between Mound City and Cairo, nearly filling the bend between the two places. At night, when these craft were decked out with their full complement of lanterns and lights, they presented a most beautiful appearance, resembling the myriad lights of a large and populous city. For many days previous to the sale, every description of small water craft had been continually in requisition, conveying to and from the various boats would-be purchasers, thus giving the public every means of information respecting the value of the boats and if any buyer paid more than his boat was worth, he did so with full knowledge of what he was doing.

THE AUCTION AND ITS RESULTS.

The arrangements for the sale were happily conceived and admirably carried out. In the centre of the ordnance building a spacious stand for the auctioneer and clerks was erected, handsomely decorated with national ensigns, while every convenience was afforded reporters and purchasers. Promptly as the bells struck, announcing the hour of noon, the auctioneer, Sol. Silver, of Cairo, took the stand and put up the first boat on the list, the Argosy, which was soon knocked down to N. P. Schenk for $8,500. The sale proceeded rapidly; the bidding was good and spirited, and in three hours the last tug was disposed of, and Uncle Sam had closed out most of his "bad stock" for the snug sum of $625,000. The ocean steamer General Bragg, formerly the Mexico, seized by the rebels and converted into a formidable gun boat, and captured at the taking of Memphis, brought the inconsiderable sum of $23,-100. The only interruption during the sale was a protest by the former owners of the Little Rebel, which boat was also captured at Memphis. Her former owners have commenced suit against the United States for her recovery, upon the ground that she was forcibly taken out of their possession by the rebels, and by them converted into a war vessel. The suit is pending in the U. S. Circuit Court at Springfield, and will be decided in September.

Thus ended the great government sale, and with it vanished the Mississippi squadron—as but few vessels save the monitors and slow-going "turtle-backs" remain of this once formidable fleet.

—The President is said to have ordered the payment of $621,000 to Massachusetts, on account of the amount due her for war expenditures—the total of her claim being $8,000,000.

THE KETCHUM FORGERIES.

Later Developments—Check Book Found.

$5,000 Reward for the Forger.

THE ASSIGNMENT OF MORRIS KETCHUM.

The *Herald* says: "The assignments of Morris Ketchum, the senior member of the firm, having included all his property in his transfer for the benefit of his creditors, render the attachments that have been issued of no account whatever. Mr. Ketchum's estate will probably be divided among his creditors equally, according to the amount of their claims. But a small amount which he held in trust for his children, has been reserved. The total value of the property thus assigned is stated to be two or two and a half millions of dollars—about equivalent to the losses of the firm. The statement of these losses will soon be complete. A claim of about $20,000 for bonds said to have been among the securities abstracted by young Ketchum was made yesterday, and it is likely to prove the only one that has been left outstanding.

LOSSES OF GRAHAM.

"Charles Graham, the broker of Edward Ketchum, has nearly completed his account of losses. They will amount, exclusive of forged paper which he redeemed, to about $104,500, which, with the $28,500 for which he holds forged certificates, will swell the total to $133,000.

THE TOTAL LOSSES.

Including the money stated to be the losses of the Importers' and Traders' Bank, the Fourth National Bank, Dabney, Morgan & Co., and Ketchum & Co., who held $80,000 worth of the forged paper, the whole sum of the losses by the Ketchum defalcations will certainly not much exceed $4,000,000.

SETTLEMENT WITH GRAHAM'S CREDITORS.

"Mr. Graham will speedily effect a settlement with his creditors. About forty per cent of the claims against him will, no doubt, be paid."

REWARD FOR THE ARREST OF YOUNG KETCHUM.

No traces of E. B. Ketchum, the forger, have yet been discovered. It is considered almost certain that he has not gone to Europe, and there is a strong belief that he is still in the city or vicinity. A reward of $5,000 has been offered for his arrest by the Importers and Traders' National Bank.

THE HARTFORD CREDITORS OF KETCHUM & CO.

A Hartford paper says: "A number of gentlemen interested in the Ketchum failure went to New York on Friday evening. They have learned all the facts that could be obtained, and their friends here, to-day, are not very hopeful that the house will pay a very large per centage of its indebtedness. One gentleman interested says he would be glad to get 50 cents on the dollar for his claim. Morris Ketchum stated, on Wednesday that he considered himself worth $2,000,000 before the late troubles, and that his splendid farm at Westport, Connecticut, where he resides, belongs to his wife; he does not own it.

From the N. Y. Herald, 18th.

THE FINDING OF THE CHECK BOOK

The only new facts which could be ascertained yesterday were those relating to the finding of the missing check book at Mr. Edward Ketchum's house. Mr. Charles Graham found the book in the possession of the defaulter's wife, and at once took possession of it. It was subsequently delivered to Mr. Morris Ketchum, who handed it over to the Bank of New York. The reporter was not permitted to examine the book, but it was stated that three hundred and forty-five checks had been taken from it. These had been apparently selected at random. The first fifty were untouched, and the others have been cut from various parts of the book. While the defaulter was removing one of the checks he tore it; this one is signed by Clark, Dodge & Co., and endorsed Theo. Ward & T. H. Bunker. The signatures of the first named firm are excellent; but those of the other parties are a poor specimen of the forger's skill.

THE CABLE FAILURE.

Conclusions of Those Engaged in the Expedition.

More Stock to be Issued and a Second Cable to be Laid.

Aspy Bay correspondence says: "The following practical conclusions have been arrived at by those engaged in various capacities in the expedition:

"*First*—That the steamship Great Eastern, from her size and sea-going qualities, can carry and lay the Atlantic cable safely in any weather

"*Second*—That the paying-out machinery constructed for the purpose by Messrs. Conning & Clifford works perfectly, and can be confidently relied on.

"*Third*—That the insulation of the gutta-percha conductor was improved by the reduction of the temperature and the great pressure at the bottom of the ocean, and was more than double what it had been before starting, proving itself to be the best insulated cable ever made, and many times higher than the standard required by the contract. The cause of the two faults which were picked up was, in each case, a perforating of the gutta percha through to the copper by a piece of iron, were found sticking in the cable electrically. The third fault was analagous to the first. The difficulty can be guarded against in the construction of future cables.

"*Fourth*—That nothing has occurred to create the least doubt in the minds of practical men engaged in the expedition, of the successful laying and working of an Atlantic Telegraphic Cable, but, on the contrary, their confidence in the undertaking has been increased by the experience thus obtained.

"*Fifth*—That, with the Great Eastern steamship, and with stronger tackle and improved picking-up machinery, there is a possibility of recovering the lost part of the cable and completing the line, already two-thirds laid.

"This is signed as follows: Samuel Conning, Chief Engineer; Joseph Anderson, Captain Great Eastern; C. F. Varley, Electrician to the Atlantic Telegraph and Maintenance Company; C. V. De Santy, Electrician to the Atlantic Telegraph and Maintenance Company; W. Thomson, Professor of Natural Philosophy, Glasgow College; H. L. Clifford, Telegraph and Maintenance Company."

MEETING OF THE TELEGRAPH COMPANY.

At an extraordinary meeting of the Atlantic Telegraph Cable Company, held in London on the 9th, it was resolved to convert the preference shares into consoldated per cent. preferential stock, and to issue additional capital to the extent of £80,000 to complete the present cable, and commence and lay down a second. The chairman, Hon. J. S. Fortley, said he had no information to give the meeting, but hoped for reliable information in a day or two. He said the share-holders should be encouraged and persevere. The meeting was unanimous.

EXTRAORDINARY MURDER TRIAL.

A Young and Accomplished Woman Convicted of Shooting her Slave.

A new era has dawned, and indignation rules at Salisbury, N. C. It seems that some six weeks since Miss Temperance Neely, daughter of an old and prominent citizen, shot and killed Gilina, one of the family's female servants. Mrs. Neely was flogging Galini's child; and when the dusky mother came to the rescue Miss Tempee shot her dead. There were no witnesses to the act except negroes, and under the old system of affairs the case could not even have been brought to a trial, as both the mother and daughter would have been jointly indicted, and then no evidence could have been obtained to convict of any crime, the testimony of blacks being worthless against whites. But Gen. Schofield ordered the young woman to be tried by a military commission, which has just closed its session with a verdict of guilty.

It appeared in evidence that Galina was raised on the place, and had been a favorite household servant; that she was twenty-four years old, the mother of six children, and never married, even according to slave-holding customs; that she interceded to save her child, pushed Mrs. Neely away, seized it in her arms, and was making off for her cabin when shot. Mrs. Neely, on the stand, disclaimed any idea of personal danger, and only pleaded her daughter's horror at the act, and subsequent efforts to ameliorate the condition of things.

Except in the plea to the jurisdiction of the court, and the objections made to the introduction of negro testimony, the counsel for the defense did not allude to the changed condition of affairs in the State which the case indicated, only as the act of Galina—one from whom the accused had been taught to expect servile obedience—in laying violent hands upon her mother, was urged in mitigation of the offense.

Military Commissions, in passing sentence, are obliged to guide themselves by the laws of the State in which the crime was committed. By the President's proclamation, all laws in force in this State prior to the 20th of May, 1861, and not since repealed, which are not in conflict with the acts of Congress, or the proclamations, regarding slaves, are still in force. The punishment for murder in North Carolina is death. The penalties for manslaughter are: branding on the left thumb with the letter M, and fine—to either of which may be added imprisonment in the county jail for a term not exceeding one year.

Responsibility for the Lake Huron Disaster.

The loss of the propeller Pewabic, near Thunder Bay island, Lake Huron, on the evening of the 9th inst., is clearly chargeable to Capt. George P. McKay, commanding the ill-fated vessel. His own statement under oath tallies with that of the officers of the Meteor, and is conclusive to the point that all was going well until the Pewabic unwarrantably changed her course across the bows of the other. Each saw the green light of the other twenty minutes before the collision, indicating that they would pass to starboard. Some ten minutes before the collision, without assigning any reason therefor, Capt. McKay says he directed the wheelman to "port, and the vessel bore off until the light of the Meteor bore off the port bow." Up to this time the Meteor had not changed her course; but now, seeing the red light of the Pewabic, the captain of the Meteor ordered "hard aport," which was answered immediately. The Meteor then also whistled, and stopped her larboard wheel. But it was too late. The Pewabic was struck head on, about twenty-five feet from the stern on the port side, and the rest of the sad story is known. Mr. Mills, mate of the Meteor, and at the time in charge of his vessel, says he "had been watching the green light of the Pewabic, and asked the wheelsman if she was working down on us, who replied that he thought she was not. In a short time, again asked the wheelsman the same question, who replied that he thought she was, and then the Pewabic showed her red light." In his own statement, Capt. McKay fails to show any reason why the criminality of this terrible disaster should not be charged solely to himself.—*Chicago Tribune.*

A New Democratic Leader.

From the Albany Journal.

We have been wondering what the Democracy would do for a leader. Little Mac has become reduced to such an infinitesimal abstraction as to be altogether out of the question. Governor Seymour has too long a record. Valandigham was so damaged by his last year's campaigning that he will not avail even for filling-in timber. General Sherman was approached, but made haste to repudiate the contaminating association. The Democracy in search of a leader, seemed finally to have a task complicated and hopeless as that of Japhet in search of his father. But the mystery has been solved. A careful reading of our Democratic exchanges convinces us that the party is about to be rallied around the ghost of Mrs. Surratt, the conspirator and murderess. This "proves the eternal fitness of things." Mrs. Surratt was a prominent actor in a work which the Democracy had for four years been engaged in. She is dead, to be sure; but so is that party. And it is well that they should march to the land of shades together, in this Walpurgis night of their common destiny.

NEW STORE.

NEW GOODS!

G. G. GRISWOLD,

Wholesale and Retail Dealer in

MEN AND BOY'S CLOTHING.

CLOTHS, CASSIMERES, VESTINGS, AND TAILOR'S TRIMMINGS,

HATS, CAPS,

AND

GENT'S FURNISHING GOODS,

Trunks, Valises, Carpet Bags,

MILITARY GOODS, RUBBER CAPES, COATS, LEGGINS, ETC. FUR CAPS, COLLARS, GLOVES, BUFFALO COATS AND ROBES.

Clothing Manufactured to Order,

under management of JACOB MATTHEWS, Cutter. H. P. BOYLON, Salesman; both formerly with T. B. Campbell.

194 Third Street,

(Wilcox Block.)

SAINT PAUL, MINN.

jly18-tf

RAILROAD NOTICE.

On and after September 1st, 1865, the rate of Passenger Fare on the

First Division St. Paul & Pacific R. R.

will be at the rate of

Six Cents per Mile,

Payable to the Conductors on the trains. Tickets will be for sale at all Depots on the road, and can be purchased of the agents at the rate of

Five Cents per Mile

After September 1st, 1865, "Soldier's Fare" will be abolished and full rates collected.

After September 1st, 1865, the rule of the company in regard to charges for storage on goods not taken from the depots will be strictly enforced; the limited depot room of the Company makes this imperative, when we are compelled to hold goods in warehouse.

aug20tsep1 F. R. DELANO, Sup't.

Minneapolis and St. Cloud papers copy four times

Special Notices.

CAUTION FROM THE

AMERICAN WATCH CO.

It having come to our knowledge that imitations of the American Watch have been put upon the market in great number, calculated by their utter worthlessness to injure the reputation of our genuine products, to protect our own interests and the public from imposition, we again publish the trade marks by which our Watches may invariably be known.

We manufacture four styles of Watches.

The FIRST has the name "AMERICAN WATCH CO., Waltham, Mass.," engraved on the inside plate.

The SECOND has the name "APPLETON, TRACY & CO., Waltham, Mass," engraved on the inside plate.

The THIRD has the name "P. S. BARTLETT, Waltham, Mass." engraved on the inside plate.

All the above styles have the name American Watch Co. printed on the dial and are warranted in every respect.

The FOURTH has the name "WM. ELLERY, Boston, Mass., engraved on the inside plate, and is not named on the dial."

All the above described Watches are made of various sizes, and are sold in gold or silver cases, as may be required.

It is hardly possible for us to accurately describe the numerous imitations to which we have alluded. They are usually inscribed with names so nearly approaching our own as to escape the observation of the unaccustomed buyer. Some are represented as made by the "Union Watch Co., of Boston, Mass."—no such company existing. Some are named the "Soldier's Watch," to be sold as our fourth or Wm. Ellery style, usually known as the "Soldier's Watch." Others are named the "Appleton Watch Co;" others the "P. S. BARTLEY," instead of our "P. S. Bartlett;" besides many varieties named in such a manner as to convey the idea that they are the veritable productions of the American Watch Company.

We also caution the public, and particularly soldiers, against buying certain articles CALLED Watches, so freely advertised in illustrated papers as "Army Watches," "Officers' Watches," "Magic Time Observers," "Arcana Watches," &c., the prices of which are stated to be from seven to sixteen dollars. A good Watch, in these times, cannot be afforded for any such money.

A little attention on the part of buyers will protect them from gross imposition.

ROBBINS & APPLETON,
Agents for the American Watch Co.,
182 Broadway, New York.

aug22-d&w1m

A Point on which all Physicians Agree.

Out of ten thousand regular physicians you cannot find one who will not say that *Stimulants* and *Invigorants* are absolutely necessary in medical practice. And yet in by-gone years humane practitioners have hesitated to administer them, because the fiendish ingenuity of wretches who make merchandise of human infirmities had so polluted and deteriorated them that the remedy was deemed as dangerous as the disease. This perplexity is happily done away with. Physicians know, because the first analytical chemists of the age have demonstrated the fact, that HOSTETTER'S CELEBRATED SOMACH BITTERS are absolutely and entirely free from all pernicious elements. Hence they have been introduced into the United States Army, and are accepted, whereon the testimony of the wise, the intelligent and the philanthropic is rated at its just value, as the best protective against and cure for all diseases arising from impurity in the air or other unhealthy climate influences, that has ever been tested by experience. In cases of Dyspepsia and Liver Complaint we state without qualification or reservation, that the Bitters are as nearly infallible as anything prepared by human skill can be.

aug22-d&w1w

BRANDRETH'S PILLS A GENERAL ASSISTANT OF NATURE.—What is health? What is disease?

Health is when the supply and expenditure are equal. Disease when the supply and expenditure are unequal.

BRANDRETH'S PILLS impart certain expulsive powers to all matters in the body whose life is below the standard of the surrounding party, or which have remained longer than the time nature designed. So in fevers and all that class of cases which soon run into mortification BRANDRETH'S PILLS have marvelous and curative qualities. Our bodies are continually changing, and it is by this change we live. Should matter remain in the organs beyond the time nature designed, pain and inflammation set in, which is nothing more than a preparatory effort for good. All Bradreth's Pills are supposed from the results to do is simply ASSISTING THESE EFFORTS OF NATURE. 1-1md&w

The Greatest Victory Yet.

Colors Struck in Five Minutes.

The above heading of a recent bulletin from the SEAT OF WAR is in all respects applicable to the results of CRISTADORO'S HAIR DYE, when brought in contact with hair of any obnoxious tint. Five minutes removes the undesirable color, replacing it with the richest black or brown. No stain is left on the scalp, do damage done to the hair by this fine emollient vegetable dye. Manufactured by J. Cristadoro, No. 6, Astor House, New York. Sold by druggists. Applied by all Hair Dressers. 1-d&w1m

DURNO'S CELEBRATED CATARRH SNUFF is the best remedy for Headache, Cold in the Head, Snuffles, Imperfect Voice, Bronchitis and Catarrh. Few persons appreciate the diseases arising from disordered nasal organs. Sight, hearing, taste and smell are frequently ruined by a cold in the head. The gass generated by the use of this snuff cleanses the entire head, and restores proper articulation. Its effects are pleasant and wonderful It contains no tobacco nor other injurious ingredient. Colleges, Societies, States, and most eminent of the Medical Faculty have awarded it testimonials, and premiums.

Sold by all Druggests for 25 cents per box. Can be sent by mail on receipt of 30 cents for one box, or $1 for four boxes.

Address, JAS. DURNO, P. O. Box 1235, New York City.

At—Wholesale, by DEMAS BARNES & CO New York. c13d&wly

WHY NOT USE THE BEST.—Over twenty years' increasing demand has established the fact that Mathews' Venetian Hair Dye is the best in the world. It is the cheapest, most reliable and most convenient. Complete in one bottle. Does not require any previous preparation of the hair. No crock or stain. No trouble. Does not rub off or make the hair appear dusty and dead, but imparts to it new life and lustre. Produces a beautiful black or brown, as preferred A child can apply it. Always gives satisfaction Only 75 cents per bottle. Sold everywhere.

A. I. MATHEWS, Manufacturer, N. Y.
DEMAS BARNES & CO., New York, wholesale Agents. je9-1tf,sun&wely

THE CONFESSIONS AND EXPERIENCE OF AN INVALID.—Published for the benefit, and as A CAUTION TO YOUNG MEN and others, who suffer from Nervous Debility, Premature Decay of Manhood, &c, supplying at the same time the means of self cure, by one who has cured himself after undergoing considerable quackery. By enclosing a post-paid addressed envelope, single copies may be had of the author.

NATHANIEL MAYFAIR, Esq.,
Brooklyn, Kings Co., N. Y.

aug1-eod-d&w3m

RELIEF IN TEN MINUTES.—BRYAN'S PULMONIC WAFERS.—The most certain and speedy remedy ever discovered for all Diseases of the Chest and Lungs, Coughs, Colds, Asthma, Consumption, Bronchitis, Influenza, Hoarseness Difficult Breathing, Sore Throat, &c., &c.

These Wafers give the most instantaneous and perfect relief, and when persevered with according to directions, never fail to effect a rapid and lasting cure. Thousands have been restored to perfect health who have tried other means in vain. To all classes and all constitutions they are equally a blessing and a cure—none need despair, no matter how long the disease may have existed, or however severe it may be, provided the organic structure of the vital organs is not hopelessly decayed. Every one afflicted should give them an impartial trial.

To VOCALISTS and PUBLIC SPEAKERS, these Wafers are peculiarly valuable; they will in one day remove the most severe occasional hoarseness; and their regular use for a few days will, at all times, increase the power and flexibility of the voice, greatly improving its tone, compass and clearness, for which purpose they are regularly used by many professional vocalists.

JOB MOSES, Sole Proprietor,
27 Cortland-st., New York.

Price 25 cents per box. For sale in St. Paul by Biggs; Sims, Vawter & Rose and Combs.

nov10-eow1yw

"Throw physic to the dogs, I'll none of it.
To make assurance doubly sure
I'll take"—PLANTATION BITTERS.
They never fail.

This great Stomachic Healer, so long and favorably known to the American public, is just what the people need. It is a remedy they can rely on. For Dyspepsia, Heartburn, Headace, Dizziness, Ague, Liver Complaints, Pains in the Side, Back, &c., it has no equal; not the least among its virtues is its extreme pleasantness to the taste and *immediate* beneficial effect. Try it, ye dyspeptics, and be cured!

aug22-tues,thurs,sat&w

LYON'S KATHAIRON.

Kathairon is from the Greek word "Kathro," or "Kathairo," signifying to cleanse, rejuvenate, and restore. This article is what its name signifies. For preserving, restoring and beautifying the human hair it is the most remarkable preparation in the world. It is again owned and put up by the original proprietor, and is now made with the same care, skill and attention which gave it a sale of over one million bottles per annum.

It is a most Delightful Hair Dressing.
It eradicates scurf and dandruff.
It keeps the head cool and clean.
It makes the hair rich, soft and glossy.
It prevents the hair from falling off and turning gray.
It restores hair upon bald heads.

Any lady or gentleman who values a beautiful head of hair should use Lyon's Kathairon. It is known and used throughout the civilized world. Sold by all respectable dealers.

DEMAS S. BARNES & CO., New Nork.

Mexican Mustang Liniment.

The parties in St. Louis and Cincinnati, who have been counterfeiting the Mustang Liniment under pretense of proprietorship, have been thoroughly estopped by the Courts. To guard against further imposition, I have procured from the U. S. Treasury a private steel plate revenue stamp, which is placed over the top of each bottle. Each stamp bears the *fac simile* of my signature, and without which the article is a counterfeit, dangerous and worthless imitation. Examine every bottle. This Liniment has been in use and growing in favor for many years. There hardly exists a hamlet on the habitable Globe that does not contain evidence of its wonderful effects. It is the best emolient in the world. With its present improved ingredients, its effect upon man and beast are perfectly remarkable. Sores are healed, pains relieved, lives saved, valuable animals made useful, and untold ills assuaged. For cuts, bruises, sprains, rheumatism, swellings, bites, cuts, caked breasts, strained horses, &c., it is a sovereign remedy that should never be dispensed with. It should be in every family. Sold by all Druggists.

D. S. BARNES & CO., New York.

HAGAN'S MAGNOLIA BALM.

This is the most delightful and extraordinary article ever discovered. It changes the sun-burnt face and hands to a pearly satin texture of ravishing beauty, imparting the marble purity of youth, and the *distingue* appearance so inviting in the city belle of fashion. It removes tan, freckles, pimples and roughness from the skin, leaving the complexion fresh, transparent and smooth. It contains no material injurious to the skin. Patronized by Actresses and Opera Singers. It is what every lady should have. Sold everywhere. Prepared by

W. E. HAGAN, Troy, N. Y.

Address all orders to

DEMAS S. BARNES & CO., New York.

sep22-d&weow-1y-wee's

NEW

LUMBER YARD!

Corner Wabashaw and Fifth Streets, Opposite Minnesota House. St. Paul, Minn.

The undersigned has established a new Lumber Yard in this city at the above named location, in connection with his

"LINCOLN MILLS,"

MINNEAPOLIS,

and desires to call the attention of Builders and others to his

IMMENSE STOCK OF

EVERY DESCRIPTION OF

LUMBER!

INCLUDING

Flooring, Fencing,

Dimensions, Boards,

Clear Lumber, Siding,

Shingles, Lath, &c.,

which he has constantly on hand, and for sale at the LOWEST MARKET PRICES.

Bills for large dimensions filled to order on short notice.

St. Paul, June 1, 1865.

H. J. TAYLOR, Agent.

ly W. D. WASHBURN.

"Read, Mark, Learn, and Inwardly Digest."

AT THE

OLD DRY GOODS HOUSE

May be found the best assortment of

DRESS GOODS

In the City, in every known variety of fabric. A speciality has been made of

Mourning Goods,

In which we have the most superb line ever offered in this market.

CANTONS, TAMARTINES,
TUNICS, CRAPE MONTS,
BOMBAZINES, BAREGES,
DE LAINES, MOZAMBIQUES,
PRINTS, GINGHAMS.

GO TO CATHCART & CO.'S

FOR DOMESTICS, FOR PRINTS,
FOR GINGHAMS, FOR WHITE GOODS
FOR BALMORALS, FOR LINENS,
FOR GLOVES, FOR HOSIERY,

FOR THE

"Duplex Elliptic Hoop Skirts,"

For Notions of all Kinds

And for Woollen Goods.

THEY HAVE THE BEST, AND SELL THE CHEAPEST.

GO TO NO. 132 THIRD STREET.

You can be suited there.

Goods always shown with pleasure, and no misrepresentations made in order to effect sales.

CATHCART & CO.

St. Paul, April 6, 1865. dly

New Books of Popular Music

For the

FLUTE VIOLIN AND ACCORDEON.

Winner's Excelsior Collection

FOR THE FLUTE, Price 75 cents.
FOR THE VIOLIN, Price 75 cents.
FOR THE ACCORDEON, Price 75 cents.

Each of these books contains nearly ONE HUNDRED AND FIFTY POPULAR MELODIES, comprising Waltzes, Polkas, Schottisches, Marches, Quicksteps, Redowas, Cotillons, Galops, Reels, Jigs, Hornpipes, Fancy Dances, etc. Copies will be sent by mail, post paid, on receipt of the price.

OLIVER DITSON & CO., Publishers,
277 Washington Street, Boston.

aug18-tch

Dry Goods.

NEW GOODS!

D. W. Ingersoll & Co

Are receiving by express from the late

PANIC AUCTION SALES

IN NEW YORK,

SPLENDID STYLES

OF

NEW DELAINES!

AND

LADIES' DRESS GOODS,

CALICOES,

BROWN & BLEACHED MUSLINS!

AND

HOOP SKIRTS!

which, together with an

EXTENSIVE STOCK

OF

DRY GOODS,

THEY WILL SELL AT THE

LOWEST MARKET PRICES.

Those who want Dry Goods should be sure and call at

D. W. INGERSOLL & CO.'S

sep11-ly ST. PAUL, MINN.

J. L. FOREPAUGH & CO.,

Thompson's Block, 3d Street,

Saint Paul, Minnesota.

THE ONLY EXCLUSIVELY

WHOLESALE DRY GOODS HOUSE

In Minnesota.

WE ARE JUST RECEIVING OUR

NEW SPRING STOCK

and would call the attention of buyers to the fact that having made our purchases at the time of the

Late Great Decline

and principally from the large

Auction Sales at New York,

we can offer our customers BETTER BARGAINS than they can get in any market west of New York.

Our assortment of goods is very extensive, and comprises all varieties in

DRY GOODS

AND

Yankee Notions

We respectfully solicit an examination of our goods and prices.

J. L. FOREPAUGH,
M. AUERBACH.

St. Paul April 22, 1865. ap23 ly

LEONARD & SHEIRE, Builders.—Shop in old Baptist Church Building on Fifth street, near Jackson. All kinds of Carpenter work done to order.

M. SHEIRE, Architect.—Office in the same building as Leonard & Sheire's Carpenter Shop, on Fifth street, near Jackson. Designs, Plans and specifications for buildings of every description, prepared on short notice. dec8yl

FOR THE CARS

Our Omnibusses will run to and from the principal Hotels and Boats in connection with the trains of the

ST. PAUL AND PACIFIC RAILROAD.

Passengers and baggage will be called for in answer to orders left at the American, International and Merchants, or at our office.

J. C. BURBANK & CO

IT IS WITH THE MOST PERFECT CONFIDENCE WE PLACE BEFORE the Public

THE ESTEY COTTAGE ORGAN,

Which we frankly announce to be the greatest improvement yet made upon Reed Instruments, from which, in many respects, they differ materially. Some of the points in which they eminently excel are these:

First—Smooth, steady, and pipe-like quality of tone.

Second—Great delicacy of touch and promptness of action, producing, when desired, a low, sweet, lute-like tone.

Third—Volume of tone, power and variety of expression, closely resembling in quality that of a pipe-organ.

Fourth—The Patent Harmonic Attachment, an ingenious octave coupler, which doubles the power of the instrument, without increasing its size; and being controlled by a stop, may be used or not at the pleasure of the performer.

Fifth—The Patent Manuel Sub-Bass is a substitute for a Pedal Bass. It brings into use a very powerful set of Bass Reeds (entirely disconnected with the other reeds in the instrument) which are played with the ordinary keys. It is not liable to get out of order, does not increase the size of the instrument, and being governed by a stop may be let on or off at the option of the player.

Sixth—The Improved Knee Stop, which swells or diminishes the tone by a slight movement of the left knee, without interfering with the action of the feet: having this advantage over the "Automatic Swell," that the volume of one may be increased and decreased at pleasure without waiting for a change on the action of the bellows.

Seventh—The Sub-Bass Swell being connected with the Knee Stop by a simple contrivance it requires no additional stop in its management. The effect of this attachment is to greatly increase the power of the bass.

For the PARLOR AND DRAWING ROOM they are unexcelled. For CHURCHES AND SCHOOLS they are UNEQUALLED.

Descriptive catalogues and priced list furnished on application to LYON & HEALY, Clark and Washington sts., Chicago, or to

MUNGER BROTHERS,
aug6-3m St. Paul, Minn.

FOR SALE.

A valuable farm of 240 acres of superior land adjoining the thriving village of Dundas, Rice county, Minnesota, comprising thirty-five acres of wood land, 80 acres of natural meadow, 125 acres of prairie, mostly bearing crops. There is on the premises an abundant supply of never failing water, and a neat and commodious farm house and stables in process of construction, which will be made complete. The fences are substantial, being mostly new.

To any person desirous of locating where the benefits of schools, grist and saw mills, stores and railroads are almost at the door, this presents one of the finest opportunities to be met with in the State. Price per acre, without crops, $25 or will include crops and farming implements at a fair valuation. JOHN. S. ARCHIBALD.

Dundas, Rice Co., Minn., July 1, 1865. jly2-3m

DR. C. D. WILLIAMS,

Homeopathic Physician, has removed his office to his new building on Seventh street, next door to the International Hotel. Residence, as usual, on 6th, between Robert and Jackson streets. Office hours from half-past seven to 9 A. M. and 4 to 6 P. M.

St. Paul, July 1st 1865. jly2-3m

Dry Goods.

PRICES REDUCED

FOR

DRY GOODS

AT

JOHN H. CAMP'S,

142 Third Steet.

To Close out and Make Room for

FALL STOCK,

We will sell Goods at a

GREAT REDUCTION,

AND AT

MUCH LOWER PRICES

Than They Can be Bought Elsewhere.

WE WILL DO ALL GOOD

That Call on us for the

Next Thirty Days.

JOHN H. CAMP.

jly2

SILK SACQUES

AND

SILK CIRCULARS

In Great Variety at the

Cheap Cash Store,

which we are selling

CHEAPER THAN THE CHEAPEST.

—ALSO—

SUMMER SHAWLS

AND

CLOTH CLOAKS.

Now is the time to buy, for they must be sold. We are also selling

SUMMER

DRESS GOODS

AT

Very Low Figures,

From 20 cents per yard and upward.

Remember the Place.

H. KNOX TAYLOR

218 Third Street,

Saint Paul, Minnesota.

m16

NEW LICENSE LAW.

At the request of the City Council we have forked over Fifty Dollars for license for permission to supply our customers with small Fruit and Vegetables, such as are found in our State. We intend going into it and invite the folks in Lower Town, and as many in Upper Town as can come, to give us their patronage. We will try to sell at the country market price, and will deliver them at your residence free of charge. Our stock of Family Groceries is complete and cheap as in the city. Our store is where Wimbish kept, on Jackson street, oposite the Big Clock. DUGAN, RUNNETTe & CO.

St. Paul June 12 1865.

JUST RECEIVED!

BY EXPRESS.

THE MOST PERFECT AND COMPLETE

Kerosene Lantern

Ever brought to this market,

Wholesale and Retail,

—AT—

MARVIN'S

Crockery Importing House,

189 & 191 Third-St.

sept-10

CUTTER, SECOMBE & CO.,

HAVE ESTABLISHED A

WHOLESALE PAPER WAREHOUSE

in this city, in connection with their

PAPER MILL, IN ST. ANTHONY,

And desire to call the attention of buyers to their

Immense Stock of

LETTER, NOTE AND CAP PAPER, ENVELOPES, BOOK AND NEWS PRINT, FLAT AND ALL KINDS OF WRAPPING PAPERS, PRINTERS' AND WRITING INKS AND FLUIDS, PENS, PENCILS, &c., &c.

Agents for

GREENLEAF & TAYLOR'S MANUFACTURING COMPANY

We will sell as low as Eastern Jobbers with Freight added

THE HIGHEST MARKET PRICE IN CASH PAID FOR

PAPER RAGS, ROPE, GUNNIES & OLD NEWSPAPERS.

oc82-tf Office No. 220 Third-St., St. Paul, Min.

1864. 1864.

COOLEY, CARVER & CO.,

WHOLESALE GROCERS

IMPORTERS AND DEALERS IN

FOREIGN AND DOMESTIC LIQUORS, WINES CIGARS, &C., &C

Jackson Street, between Levee and Third,

SAINT PAUL.

THE GALENIC INSTITUTE.

And Minnesota Hospital.

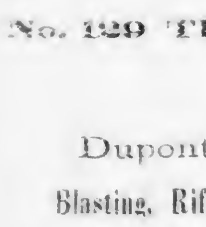

ESTABLISHED 1850, FOR THE TREATMENT OF DISEASES OF THE URINARY AND SEXUAL SYSTEMS, AND INCORPORATED BY THE LEGISLATURE IN 1861. OFFICE IN CONCERT HALL BLOCK—near the Post Office.

DR. WILLIAMS, the Consulting Surgeon of the above Institution, has just published a Manual of Sexual Diseases, a large book of 350 pages, and over 100 engravings. It is the only book ever published which gives a truthful description of Spermatorrhea, Venereal Diseases, Female Complaints, and all diseases of the urinary and reproductive organs of men and women of whatever nature, including the solitary habits of both sexes, and their deplorable consequences on the mind and body, impotence, loss of power, and the secret infirmities of youth and manhood, the physiology of marriage, &c., with new and successful methods of treatment for all the above cases. Mailed in a plain sealed wrapper for one dollar.

Descriptive Circulars containing valuable information to the afflicted who wish to avoid quackery, mailed in a sealed envelop on receipt of 10 cents. Also a pamphlet for ladies, price 5 cents. All communications confidential, and will reach the consulting surgeon by addressing

THE GALENIC INSTITUTE, Saint Paul, Minnesota.

B PRESLEY,

No. 129 THIRD STREET ST. PAUL,

AGENT FOR

Dupont's Celebrated Gunpowder.

Blasting, Rifle, Diamond Grain, and Duck Sporting.

20 KEGS HOLLAND HERRING,

FIREWORKS.

Hungarian, Timothy, and Clover Seed.

40 SACKS LIVERPOOL GROUND SALT.

Oranges, Lemons, Fancy Prunes, Figs,

AMES' SUGAR-CURED HAMS; DRIED BEEF.

DATES, BOHEMIAN PEARS.

25 Barrels New Dried Apples, "York State" and Ohio growth.
75 Boxes W. R. Cheese.
20 Half Boxes M. R. Raisins, New.
20 Boxes Layers, New.
A large lot of New Garden Seeds.
100 Boxes Fancy Candy.
200 Boxes New Canned Fruits.
15 Kegs New Prunes.
25 Bales best Navy Oakum.
15 Barrels New Hominy.
25 Kegs New Pearl Barley.
5 Barrels New Split Peas.
50 Bushels small White Army Beans.
30 Half-barrels White Fish, new.
30 Barrels and half-barrels Mackerel.
30 do do do Herring.

And every article usually kept by a Grocer.

B. PRESLEY, 129 Third St., St. Paul.

mcb1-6m

BUY YOUR TRUNKS

FROM THE MANUFACTURER, AND

Save Freight & Store Profits!

C. PROAL

HAS OPENED A

TRUNK MANUFACTORY!

AND IS ALSO MAKING TO ORDER

Buggy, Carriage & Team Harness,

A large variety always on hand Also

Valises and Traveling Bags!

ALSO

MILITARY SADDLERY!

AGENT FOR

Henry and Ballard Rifles and Cartridges.

REPAIRING of all kinds on TRUNKS, HARNESS, &c., neatly and promptly done.

Having commenced manufacturing all my own work, I would respectfully solicit a share of public patronage. My material is bought direct from the first hands, and made up by good workmen under my own management, and hence I am prepared to work low and make the best of work. I have also constantly on hand

WHIPS

WHOLESALE & RETAIL,

and a large assortment of

Saddlery Hardware

Remember,

C. PROAL.

UNION BLOCK, Cor. THIRD & ROBERT Sts

jan26 1y

AGENTS WANTED!

TO SELL THE

New England Sewing Machines.

$18.] Genuine Article. [$18.

Acknowledged to be the best cheap FAMILY SEWING MACHINE in the United States.

This Machine is pronounced to be far superior to any other low price ever offered to the public, and no household is complete without it. It will sew as heavy cloth as any MACHINE in use, as well as every description of material, and being so simple and easily managed that any child can operate it. It has been thoroughly tested by

LADIES,

and from whom I have testimonials speaking in the strongest terms of their merits. They are speedily taking the place of all other low-priced MACHINES in the market.

AGENTS wanted male and female, in every city and town throughout the country, and I wish to add to the list only those who are indefatigable and energetic. Every Machine warranted for three years. A liberal discount will be allowed. (For particulars send for circulars.) Call on or address,

HAMILTON PECK, Gen. Agt.

395 late 197 East Water St, room No. 1, Milwaukee Wis. ma30-6m

OLD PAPERS

Suitable for wrapping, for sale at this office.

"GREENBACKS ARE GOOD,"

BUT ROBACK'S ARE BETTER.

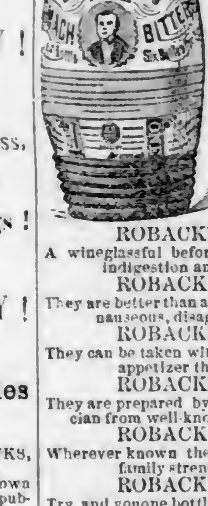

STOMACH BITTERS,

Ten thousand bottles sold in one month. The most popular Stomach Bitters in use.

ROBACK'S BITTERS,

Good for all derangement of the Stomach, Billiousness, Liver Complaint, and General Debility,

ROBACK'S BITTERS,

They possess wonderful tonic properties, giving tone to the appetite and digestive organs.

ROBACK'S BITTERS,

Debilitated Ladies and sedentary persons will find in them an excellent tonic.

ROBACK'S BITTERS.

A wineglassful before each meal will remove indigestion and all liver diseases.

ROBACK'S BITTERS.

They are better than all Pills, Powders, and other nauseous, disagreeable compounds.

ROBACK'S BITTERS.

They can be taken without regard to diet. As an appetizer they have no equal.

ROBACK'S BITTERS.

They are prepared by an old and skillful physician from well-known vegetable remedies.

ROBACK'S BITTERS.

Wherever known they have become a standard family strengthening remedy.

ROBACK'S BITTERS.

Try and you one bottle, will always use them and recommend them to others.

ROBACK'S BITTERS.

G. W. ROBACK, Compounder of Stomach Bitters, Blood Purifier, and Blood Pills, and Distiller and Manufacturer of Catawba and Swedish Brandies, and all kinds of the finest domestic liquors, which are sold wholesale or in any desired quantity; at Nos. 56, 58, 60 and 62 East Third-st., Cincinnati, Ohio. For sale by Druggists and Dealers in Medicine everywhere.

mch22-1y

A CARD TO INVALIDS.

A Clergyman, while residing in South America as a missionary, discovered a safe and simple remedy for the cure of Nervous Weakness, Early Decay, Diseases of the Urinary and Seminal Organs, and the whole train of disorders brought on by baneful and vicious habits. Great numbers have been already cured by this noble remedy. Prompted by a desire to benefit the afflicted and unfortunate, I will send the receipt for preparing and using this medicine, in a sealed envelope, to any one who needs it, FREE OF CHARGE. Address

JOSEPH T. INMAN,
Station D, Bible House,
New York City.

mch14-1y

BORUP & OAKES,

Bankers and Exchange Dealers,

GOODRICH BLOCK, THIRD ST.,

SAINT PAUL, MINN.

Established in 1851.

Collections payable in the City made free of cost and throughout the State free of charge beyond actual expenses incurred. Remittances made the day after collection at the lowest rate of Exchange.

Orders for Land Warrants, State Warrants, United States Bonds, County and City Bonds promptly executed at the lowest rates. City, County and State Taxes paid. State and United States Coupons paid at our Counter.

References:

Dollner, Potter & Co., New York.
Kissam & Co., N. Y.
Roche Bros. & Coffey, New York.
Drexel & Co, Philadelphia.
Exchange Bank, Bost'n
Spencer, Vila & Co., Boston.
Brown, Shipley & Co., Liverpool.
Johnston Bros. & Co., Baltimore.
Rutter, Endicott & Co., Chicago.
Bank of Galena, Galena.
Allen, Copp & Nesbitt, St. Louis.
State Savings Association, St. Louis.
Franz Hch. Schuter & Sohn, Hamburg.
A. Marcuard & Co, Paris.

Railroads.

FIRST DIVISION

ST. PAUL & PACIFIC R. R.

On and after MONDAY, NOVEMBER 7th, Passenger Trains will run as follows:

GOING WEST.

MORNING

Leaves St. Paul	8:00 A. M.
Leaves St. Anthony	8:45 A. M.
Leaves Manomin	9:10 A. M.
Leaves Anoka	9:45 A. M.
Leaves Itasca	10:05 A. M.
Arrive at Elk River	10:25 A. M.

EVENING.

Leaves St. Paul	3:30 P. M
Leaves St. Anthony	4:20 P. M
Leaves Manomin	4:45 P. M
Leaves Anoka	5:25 P. M
Leaves Itasca	5:45 P. M
Arrive at Elk River	6:05 P. M

GOING EAST.

MORNING.

Leaves Elk River	7:45 A. M
Leaves Itasca	8:05 A. M.
Leaves Anoka	8:35 A. M.
Leaves Manomin	9:10 A. M.
Leaves St. Anthony	9:45 A. M.
Arrive at St. Paul	10:25 A. M.

EVENING.

Leaves Elk River	3:25 P. M
Leaves Itasca	3:45 P. M
Leaves Anoka	4:10 P. M
Leaves Manomin	4:45 P. M
Leaves St. Anthony	5:15 P. M
Arrive at St. Paul	5:55 P. M

TICKETS must be purchased at the Stations, or an extra rate will be collected by the Conductor.

DAILY FREIGHT TRAINS.

Going East	A. M.
Going West	P. M.

ap18-tf F. R. DELANO, Sup't.

FIRST DIVISION ST. PAUL AND PACIFIC RAILROAD,
LAND DEP'T, MAIN AND BRANCH LINES,
ST. PAUL, June 1st, 1865.

NOTICE

TO SETTLERS ON R. R. LANDS.

All persons claiming land at Government price who reside in the Townships named below, are hereby notified that the Company has acquired the fee to the Railroad lands located in said Townships, and they are hereby required to make proof of their right to the lands occupied by them, and make payment therefor according to the laws regulating the same.

Sections.	*Town.*	*Range.*
3, 5, 7	32	25
7, 17, 19, 21, 27, 29, 31, 33, 35	33	25
1, 5, 9, 11, 13, 15, 17, 19, 27	34	26
27, 29, 31, 33, 35	34	26
7, 9, 11, 13, 15, 17, 19, 21, 23, 25, 27, 29	35	26
1, 3, 5, 7, 9, 11, 13, 15, 17, 19, 21, 23, 25	34	27
1, 3, 5, 7, 9, 11, 13, 15, 17, 19, 21, 23, 25, 27, 29, 31, 33, 35	35	27
19, 29, 31, 33	36	27
1, 3, 11, 13	31	28
1, 3, 5, 7, 13, 15, 17, 19, 21, 23, 25, 29, 33, 35	35	28
1, 3	119	23
5, 19, 23, 27	120	23
19, 27, 31, 33, 35	121	23
5, 11, 15, 21, 23, 25, 27, 29, 33	120	24
3, 5, 7, 9, 11, 13, 15, 21, 23, 25, 27, 35	120	25
1, 3	119	25
19, 25	121	25
1, 3, 5, 7, 11, 13, 15, 17, 19, 21, 23, 27, 29, 31	120	26
3, 5, 7, 9, 11, 13, 15, 17, 19, 21, 23, 25, 27, 29, 31, 33, 35	121	26
31, 33	122	26
1, 3, 11, 13	120	27
3, 5, 7, 9, 11, 13, 15, 17, 19, 21, 23, 25, 27, 29, 31, 33	121	27
5, 9, 17, 19, 21, 23, 25, 27, 29, 31, 33, 35	122	27
31	123	27
1, 3, 5, 9, 11, 13, 15, 23, 25	121	28
1, 3, 5, 7, 9, 11, 13, 15, 17, 21, 23, 25, 27, 29, 31, 35	122	28

GEORGE L. BECKER, Land Commissioner.

jel'd&wtdec1

New Route East and South

VIA

Rochester and Winona and St. Peter

RAILROAD.

A Passenger train leaves Rochester daily at 7:30 A. M., arriving at Winona at 5 o'clock, P. M., connecting with the

Minnesota Stage Co.'s Line

for La Crosse.

Returning, leaves Winona at 6:30 P. M., arriving at Rochester at 10 P. M.

Passengers by this route stop over night at Rochester and make the same time to and from St. Paul as by the River Route.

For Tickets apply to the Minnesota Stage Company's Office.

JOHN NEWELL, Superintendent.

dec18tf

AGENTS WANTED

To sell a new, highly exciting and richly embellished work published in both English and German Octavo) the

"NURSE AND SPY,"

by MISS S. EMMA E. EDMONDS, comprising the thrilling adventures of a FEMALE SPY AND FIELD NURSE, which has already received the warmest commendations of the press, the clergy, the army, and men of influence in all parts of the country, and *outselling any other book ever published*, reaching the unexampled sale of over

120,000 COPIES IN SEVEN MONTHS.

and more than *one hundred thousand in the last four months*, with orders increasing beyond ONE THOUSAND PER DAY!

Agents will bear in mind this is just the book the people want. Energetic, persevering men, Teachers, Ladies, and especially *experienced Canvassers*, will find a rare opportunity to make money, by engaging immediately in the sale of this *popular FAST-SELLING BOOK*.

For terms, which are very liberal, apply to or address J. A. STODDARD & CO., 162 Lake st., Chicago, Box 3239. Engravings, Plain and Colored Photographs, and Agents' Goods generally.

jun20-3m

S. L. BAILEY & CO.,

Dealers in every kind of

FURNITURE,

For the

Parlor, Dining Room & Chamber.

PICTURE FRAMES & MOULDINGS

Of all kinds.

Varnishes, Glue, &c.

Upholstering Done to Order.

244 Third Street.

S. L. BAILEY,
jly30-1y AUGUST ROEDLER.

WOMAN'S LIFE PROTECTOR.

Still Another Wonder in Chemistry.

HENRY WARREN, the Inventor and Patentee of

WARREN'S PATENT CHEMICAL

Toilet and Washing Soap,

Has opened an office on Third street, opposite the Pioneer office, where he intends to stop a short time to introduce his celebrated Soap in this State. This soap has proven itself to be far ahead of all other Soap where it has been introduced. Ladies and Gentlemen are invited to call and see samples of this Soap. The clergymen of all societies are invited to call and get some of this Soap to test its qualities for doing the washings of their families, without expense.

All persons in town or country who are out of business or wish to change their business, and have a desire to invest in a business that is honorable and one that they can make from two to five hundred dollars per month, are especially requested to call and see this Soap made and test its quality, without expense, as I do not wish any one to invest until they have fully tested the Soap, both in regard to price and quality.

This Soap is made in from five to ten minutes, at a cost of from two to nine cents per pound when made.

The WASHING SOAP will save one half the labor in washing, and clothes are much whiter when done than when washed with any other Soap.

The TOILET SOAP is the best Toilet or Shaving Soap in use.

Do not fail to call and investigate this Soap. Office Third street opposite Pioneer office.

HENRY WARREN, Patentee.

jly29-tSept. 2.

WOOL!

Change of Programme.

We are now changing on to styles of goods wanted in Minnesota, such as Farmers' Grey, Felled Cloths, heavy cloths for overcoats, plain and checked flannels, Frocking, Blankets, Indigo Blue, Cassimeres, Jeans, &c. We will pay 65 cents per pound for wool in exchange, and furnish the cloth as low as can be bought for cash.

EASTMAN, GIBSON & CO.,
North Star Woolen Mills, Minneapolis.

August 9th, 1865. aug9-d&w3m

The Saint Paul Press.

PUBLISHED DAILY, TRI-WEEKLY AND WEEKLY.

Office—Adjoining the Bridge.

FACETIÆ.

—It is right to take pains, but wrong to break windows.

—The man who courts a young lady in the starlight probably expects to get a wife in a twinkling.

—The young woman who was "driven to distraction" now fears that she will have to walk back.

—Why did Joseph's brethren cast him into the *pit?*

Because they didn't want him in the *family circle!*

—"Why would it be unnecessary for the Pope to issue a bull against the Atlantic Cable?"

"Because it is already in a state of excommunication."

—Mr. Quilp, who boasts that he never takes "leavings," wishes to explain that he does not include legacies in that category.

—Why are our books our best friends? Because when they bore us we can always shut them up without offense.

—An itinerant preacher who rambled in his sermons, when requested to stick to his text, replied "that scattering shots would kill the greatest number of birds."

—The story is told that when Governor Andrew made his recent visit to Freetown on Sunday, the clergymen who was conducting the services, upon being told that the Governor would address the Congregation, announced the fact as follows:

"Brethren, I have to inform you that when the *religious* exercises are concluded, Governor Andrew will make an address."

—"One of our worthy state senators," says the Nashville *Dispatch*, "was attacked by the sidewalk of Cherry street last night, and driven to a door-step, where he sat until a late hour, awaiting for the pavement to recover its equilibrium."

—The Iowa City *Republican* is advising its readers to "hold on to wool." Whereupon Prentice remarks: "That's what our anti-amendment men in Kentucky are trying to do."

—The Waterville (Me.) *Mail* records the following: "Want to see Grant mighty bad, do you?" said a blue-coated veteran to the people crowding aboard the cars the other morning, on their way to the capital to get a squint at our famous general, "W-a-a-ll, why in thunder didn't you come down to the front when he wanted to see you, hey?"

—"Papa," said Mr. Brown's youngest son the other day, "can I go to the circus?" "No, my boy," affectionately replied Mr. Brown, "if you are a good boy I will take you out to see your grandmother's grave this evening."

—A German servant girl fell out of a third story window at Cleveland, Ohio, the other day, and would have been killed had not a gentlemen caught her in his arms. She asked him if he wasn't "ashamed of himself," and to be off "with his impertinence."

—An amusing incident occurred at the theatre in Albany, while Gen. Grant and suite were attending the play of "Colleen Bawn." In the act where Mr. Lamb swings out over the water from a rope suspended from aloft, the actor made several daring but fruitless efforts to reach the rock be aimed at, and in the last and successful attempt, cried out, "I'll stick to this line if it takes me all summer!" which brought down the house with vociferous applause.

—An obituary writer in an Atlanta paper, perpetrates the following atrocious poetry:

"Death, the unpremeditated hour, a
Strangler without shape, whose end is a fallen
Frame, came in the stillness of his soul, and
Ere he was made aware of its awful
Grasp, nipped him in the bloom."

The "strangler" should have nipped the poet in his bloom rather than his unfortunate victim.

—Sidney Smith was once looking through the hot-house of a young lady who was proud of her flowers, and used, not very accurately, a profusion of botanical names.

"Madam," said he, "have you the *Septennis psoriasis?*"

"No," said she, "I had it last winter, and I gave it to the Archbishop of Canterbury; it came out beautiful in the spring." *Septennis psoriasis* is the medical name for the seven years' itch.

—About thirty-five years ago, there resided in the town of Hebron a certain Dr. T., who became very much enamored of a beautiful young lady in the same town. In due course of time they were engaged to be married. The doctor was a strong and decided Presbyterian, and his lady-love as strong and decided a Baptist. They were sitting together one evening talking over their approaching nuptials, when the doctor remarked:

"I am thinking, my dear, of two events which I shall number among the happiest of my life."

"And pray what may they be, doctor?"

"One is the hour when I shall call you my wife for the first time."

"And the other, if you please?"

"Is when we shall present our first born for baptism."

"What, sprinkled?"

"Yes, my dear, sprinkled."

"Never shall a child of mine be sprinkled!"

"Every child of mine shall be sprinkled!"

"They shall be, hey?"

"Yes, my love."

"Well, sir, I can tell you then, that your babies won't be my babies. So good night, sir."

The lady left the room and the doctor left the house. The sequel to this true story was that the doctor never married and the lady is an old maid.

NEW PERFUME

FOR THE HANDKERCHIEF.

PHALON'S

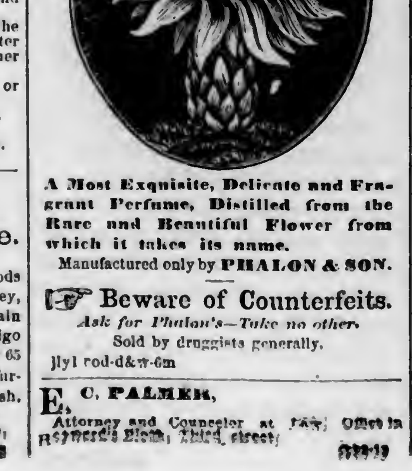

A Most Exquisite, Delicate and Fragrant Perfume, Distilled from the Rare and Beautiful Flower from which it takes its name.

Manufactured only by PHALON & SON.

Beware of Counterfeits.

Ask for Phalon's—Take no other.

Sold by druggists generally.

jly1 rod-d&w-6m

E. C. PALMER,

Attorney and Counselor at Law, Office in Reynolds Block, Third street,

Insurance, &c.

MADISON MUTUAL

FIRE & LIGHTNING INSURANCE CO

Cash and Surplus Capital

$664,021 67!

The only strictly FARMERS' INSURANCE COMPANY doing business in the State, and gives a broader protection at less cost than any other Insurance Company in the Northwest.

All losses Promptly adjusted and paid

OFFICERS.

John W. Boyd, President.
D. Worthington, Secretary.
S. D. Hastings, (State Treas. Wis.) Treasurer.
Hon. Stephen Miller, (Gov. of Minn.) Director.
G. R. MONTAGUE, General Agent.
P. O. address, LaCrosse, Wis jo13d&wly

M. P. NICHOLS,

INSURANCE AGENT.

Metropolitan, New York

Capital	$300,000.
Surplus	$500,000.

Lorillard, New York.

Capital	$500,000.
Surplus	$250,000.

Home Insurance Co.

Capital	$500,000.
Surplus	$175,000.

Mutual Benefit Life.

Assets	$7,000,000.

OFFICE:

191 Third street, St. Paul.

pl2-1y

FIRE AND MARINE

INSURANCE.

CURTIS & ETHERIDGE,

191 Third St., St. Paul.

The aggregate capital of Fire Insurance represented by us amounts to

$13,600,243.56.

All losses in the State are settled by us as soon as proofs are prepared.

Goods and Merchandise

INSURED WHILE IN TRANSIT.

Both on river and lakes. We hope, by prompt attention to every branch of the insurance business, to merit the confidence and patronage of the public.

oct 26d1y Curtis & Etheridge.

Miscellaneous.

CHICAGO BREWERY.

LILL & DIVERSY,

BREWERS OF

LILL'S STOCK

AND

Cream Pale Ale,

LAGER BEER,

PORTER AND BROWN STOUT.

FOR SALE BY

William Constans.

ST. PAUL

STEAM CHAIR FACTORY.

JANSEN BROTHERS,

WHOLESALE MANUFACTURERS OF

Chairs, Bedsteads, Lounges,

CRIBS, &c.,

OF EVERY DESCRIPTION.

Eagle Street, near the Upper Levee,

ST. PAUL, MINN.

All kinds of Turning for sale and done to order. Scroll Sawing and Planing attended to.

une27-1y

PIONEER FOUNDRY

AND

Machine Works,

REMOVED FROM

ST. PAUL to MINNEAPOLIS.

Since our establishment was burned in St. Paul, we have erected a shop at Minneapolis, on the Water Power, and are now prepared to furnish on short notice,

Mill and Machinery Castings,

Building Columns,

Window Weights,

Grate Bars,

Sleigh Shoes,

5, 7 AND 10 PAIL AND CAULDRON KETTLES,

Malt Mills,

Blacksmith's Tew Irons, &c.

Patterns Made to Order.

The Proprietors being practical IRON AND BRASS FOUNDERS AND MACHINISTS of 28 years experience, (12 years in this State,) and employing none but first-class workmen, we are enabled to furnish the best quality of work in our line at much lower rates than any other establishment in this State.

Ordinary Castings	6 cts. per pound.	
Brass	"	.75 " "
Babbit Metal	.50 to 75 "	"

Lathe Work and Finishing, $5 to $6 per day.
Pattern Making, $4 per day.

We will deliver work in St. Paul at shop prices, without charge for freight to St. Paul. Old Iron, Copper, Brass, Zinc and Lead Wanted.

GILMAN & CO,

Adjoining Perkins & Crocker's Mills, Minneapolis.

N. B.—Particular attention given to repairing Steam Engines, Threshing Machines, Reapers, &c.

G. & CO,

Minneapolis, June 24, 1865. 1y.d&w

$150 per Month. $150.

Agents wanted in every county and State to sell the BARTLETT SEWING MACHINE, price $25; fully licensed, under patents of Howe, Wheeler & Wilson, Grover & Baker, and Singer Co. We will pay a monthly salary and expenses, or allow a large commission on sales. For particulars, illustrated catalogue, territory, &c., enclose a stamp and address PAGE BROTHERS, sole agents for the United States, 221 Summit street, Toledo, Ohio. aug15-dlmaw3m

DOCTOR BIGELOW.

Office 179 South Clark Street,

corner of Monroe, *CHICAGO, ILL.*

Post Office Box, 154.

All Chronic and Sexual Diseases of a Private and Delicate Nature, treated with unparalleled success. Dr. Bigelow's Guide to Health, for ladies and gentlemen, is published monthly. Send for it if you think the writings of a physician whose reputation extends throughout the entire West should be worth reading. It is sent in plain sealed envelopes, free of charge. Almost every case can be treated by mail. Medicines sent to any address. Ladies, send for descriptive Circular of *Pessarie Remede*, the latest and best preventative of conception known.

Rooms Separate for Ladies and Gentlemen.

CONSULTATION AT OFFICE, FREE

OFFICE HOURS:—From 9 A. M. to 8 P. M

Spermatorrhea or Nervous Debility, a cure warranted.

jan17,1y&w

GREAT NEWS.

CAPTURE OF JEFF. DAVIS.

Greenbacks as Good as Gold

NEW GOODS

JUST RECEIVED.

Having perfect confidence that our currency will soon be worth its face in gold, I will sell my entire stock of

WATCHES, CLOCKS, JEWELRY,

Silver and Plated Ware,

DIAMOND GOODS.

FANCY GOODS, &C., &

AT PRICES BASED ON GOLD.

NOW IS THE TIME TO BUY.

I am constantly receiving

New Styles of Goods,

and invite all to call and examine.

Particular attention paid to the

REPAIRING OF FINE WATCHES.

I devote my personal attention to that branch of the business, and all persons leaving work with me can be sure of having it done quickly and well.

Clocks and Jewelry Repaired.

Damon Greenleaf,

Corner Third and Robert streets,

ma16-tf St. Paul

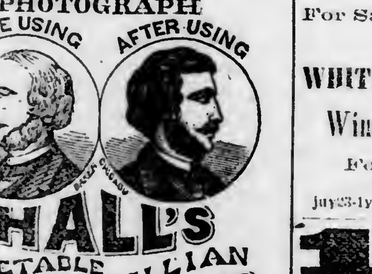

HALL'S

VEGETABLE SICILIAN

HAIR RENEWER

As the name indicates, it not only RENEWS the growth of the hair when thin and falling off but it positively RENEWS THE COLOR to its original shade when it is turning grey or within whether caused by disease, grief or old age.

It will certainly do what is claimed for it, a fact to which hundreds, nay, thousands who have used it testify. Where one bottle is fairly used, in any community, its reputation "spreads like wild fire," and is the best advertisement and recommendation we desire. In the Eastern States, where the "RENEWER" originated, it is used by all Young Ladies as a Dressing, and is to be found on the toilet tables of Young Men, (also at their barbers;) while Older Men and Women will not be without it, as a renewer and restorative for their grey locks and bald heads, which it changes to their entire satisfaction.

We are selling in the city of Boston alone upwards of 16,000 bottles per month, and dealers giving the RENEWER the preference over all other Hair Preparations.

If not sold by Druggists in your town, A TRIAL BOTTLE will be sent to you by Express, upon receipt of of one dollar by mail—thus giving you an opportunity at once of testing its excellent virtues.

Orders for *Trial Bottles*, must be addressed to our general Agent for the Northwestern States, C. A. COOK, Box 6524, Chicago, Ill. All such orders will receive prompt attention.

R. P. HALL & CO., Proprietors, Nashua, N. H.

The trade supplied at *Manufacturers' Prices* by FULLER, FINCH & FULLER, Wholesale Druggists, Chicago Ill. Sold in St. Paul by E. H. BIGGS, and all Druggists. jly1-6m

J. J. HILL,

Agent for the sale of

New York and Michigan

SALT.

LOWER LEVEE, ST. PAUL.

apr1tf.

HORACE R. BIGELOW GREENLEAF CLARK

Bigelow & Clark,

ATTORNEYS & COUNSELLORS AT LAW

Office in Bernheimer Block, Third street

au1-6m St. Paul, Minn.

WANTED.—AGENTS, MALE OR FEMALE, to sell the genuine

Improved New England Family Sewing Machine.

The best working and the most easily managed low-priced Machine in use. Retail price, $18; including five needles, hemmer, guide and screw driver.

Very liberal terms to Agents. Address J. B. Mitchell, St. Paul, or call at 146 Third street, up stairs.

J. B. MITCHELL,
General Agent for Minnesota.

P. S. Any person of ordinary ability can learn to work this simple Machine as well in two hours as they can the large Machines in one week.

They are far less liable to get out of repair.

June15-3mo

"THERE IS NO SUCH WORD AS FAIL."

Tarrant's Compound Extract

—OF—

CUBEBS & COPAIBA,

Is a sure certain and speedy cure for all diseases of the Bladder, Kidneys and Urinary Organs, either in male or female, frequently performing a perfect cure in the short space of three or four days, and always in less time than any other preparation. In the use of Tarrant's Compound Extract of Cubeb's and Copaiba there is no need of confinement or change of diet. In its approved form of a paste, it is entirely tasteless, and causes no unpleasant sensation to the patient, and no exposure. It is acknowledged by the most learned in the profession that in the above class of diseases, Cubebs and Copaiba are the only two remedies known that can be relied upon with any certainty of success.

Tarrant's Compound Extract of Cubebs and Copaiba NEVER FAILS!

Manufactured only by

TARRANT & CO.,

278 Greenwich st., New York.

Sold by Druggists all over the World.

my17-1y

Grover & Baker's

CELEBRATED HIGHEST PREMIUM

SEWING MACHINES

THERE ARE MORE OF THEM IN USE THAN ANY OTHER MACHINE IN THE WORLD!

They will Stitch, Seam, Hem, Fell, Tuck, Braid, Bind, Cord, and Quilt, and are

The Only Machine

THAT WILL

Embroider Beautifully!

Call and see them, at

260, Greenleaf's Block,

THIRD STREET, ST. PAUL.

ALL KINDS OF

MACHINE WORK

done, and satisfaction warranted.

Silk Thread, Coil, &c.,

For Sale.

S. E. GEE,
oc23-1y Gen'l Agent for Minnesota.

TEA! TEA! TEA!

IN THE

ST. PAUL TEA STORE

OF

ADOLPH PAAR,

sep20ly 236 Third Street.

WOOL AND BUTTER SHIPPERS.

I am now prepared to give a very low rate on Wool, Butter, &c., going to New York, Boston and all points East.

J. J. HILL,
Lower Levee.

LIEBIG'S NUTRITIVE FOOD

FOR INVALIDS.

Sold by VAWTER & ROSE, 111 3d st.

JAS. R. NICHOLS & Co's

Citrate Magnesia.

Sold by VAWTER & ROSE, 111 3d st.

ALL OF NICHOLS & CO'S

CHEMICALS

Are Sold to the Trade by

VAWTER & ROSE,

Wholesale Druggists.

HOW & STEVENS'

DYE COLORS, SOAP POWDER,

& Color Discharger,

Are sold by VAWTER & ROSE.

LIGHTNING FLY KILLER,
LIGHTNING FLY KILLER,
LIGHTNING FLY KILLER,

Sold Wholesale and Retail by
VAWTER & ROSE, 111 3d st.

BED BUGS and INSECTS.

Dutches' Dead Shot,
Lyons' Magnetic Powder,
Costar's Insect Powder,
Costar's Rat Exterminator,

Sold by VAWTER & ROSE, Union Block.

PERFUMERIES, SOAPS & TOILET GOODS,

In Good Variety, at

VAWTER & ROSE'S, Union Block.

LARD OIL!

MACHINE OIL!

WHALE OIL!

For Sale to the Trade by
VAWTER & ROSE.

WHITE LEAD, LINSEED OIL,

Window Glass & Varnishes,

For Sale to the Trade by
VAWTER & ROSE, 111 Third street.

july23-1y

146

DRY GOODS

I WILL MAKE A

Discount of Five Per Cent

To SOLDIERS on all sums purchased

OVER ONE DOLLAR,

AND WILL SELL

DRY GOODS

As low as any House in the City.

Call and Examine my Stock

Before making your purchases.

L. C. BURT,

dec11-1y 146 Third Street, St. Paul.

Proposals for State Prison Labor

Sealed proposals for the lease of the Prison Shops and Grounds connected with the Minnesota State Prison at Stillwater, and for the labor of the convicts confined therein, for the term of three years from the first day of April 1866, pursuant to chapter 6 of the Session Laws of Minnesota 1863, will be received by the undersigned at the office of said prison until Saturday the 2d day of September next, and the contract will be awarded to successful bidder by the warden and inspectors subject to the approval of the Governor and State Auditor on the first Monday of September 1865.

All proposals must be addressed to the undersigned Warden of State Prison, Stillwater, Minnesota, and endorsed proposals for convict labor, and must contain—

1st, Amount offered as yearly rent for shops and grounds.

2d, Amount offered per day for labor of each able-bodied convict.

Each proposal must be accompanied by a guarantee executed by two responsible persons in the following form:

We, ——, ——, of the County of ——. State of Minnesota, do hereby guarantee that —— is able to fulfill a contract in accordance with his proposal; and that should his proposal be accepted, he will at once enter into a contract in accordance therewith, and we are prepared to become security for the faithful performance of said contract by said party.

The Warden and Inspectors reserve the right of rejecting all bids not deemed for the interest of the State.

JOHN S. PROCTOR, Warden.

Office State Prison, Stillwater, July 12, 1865.
july15 6w

THROUGH ROUTE

FROM

ST. PAUL AND THE NORTHWEST

TO

CHICAGO, NEW YORK, BOSTON, ST. LOUIS, CAIRO, MEMPHIS, NEW ORLEANS,

And all points of the East and South

VIA NORTHWESTERN PACKET LINE

AND

Illinois Central Railroad.

THREE DAILY TRAINS LEAVE DUNLEITH as follow

THROUGH DAY EXPRESS—At 6 a. m: (Sundays excepted) arriving at Warren at 8.05 a. m.; Mineral Point 11.00 a.m.; Freeport 9.15 a. m.; Beloit 12.30 p. m.; Janesville 3.45 p. m.; Chicago 3.45 p. m.; Racine 4 30 p. m.; Milwaukee 8.15 p. m.; Dixon 10.55 p. m.; Fulton 3 12 p. m. Mendota 12.25 p. m.; Burlington 6.55 p. m., Quincy 10.00 p. m.; LaSalle 1.30 p. m; Peoria 7.30 P. M.; Bloomington 4 25 p. m.; Decatur 6.35 p. m.; Springfield 8.58 p m.; Pana 8.20 p. m.; St. Louis 1.00 a. m.; Terre Haute 1.00 a.m.; Indianapolis 3.40 a. m; Cincinnati 10:25 a. m.; Sandoval 10.45 p. m. Centralia 11 00 p. m.; Cairo 5.50 a. m.

THROUGH NIGHT EXPRESS—At 5.30 p. m. daily, Sundays excepted.

Arriving at Warren at 7.35 p. m.; Freeport 8.40 p. m.; Beloit 12 05 a. m.; Racine 6.00 a. m.; Milwaukee 1.00 p. m.; Dixon 10.23 p. m.; Fulton 2.40 a. m.; Mendota 11.52 p. m.; Chicago 5.30 a. m.; Burlington 10.50 a. m.; Quincy 1.45 p. m.; La Salle 12.35 a. m.; Rock Island 8.30 a. m.; El Paso 2.30 a. m.; Peoria 4.10 a. m.; Bloomington 3.20 a. m.; Decatur 5.25 a. m.; Springfield 7.25 a. m.; Pana 7.10 a. m; Terre Haute 4.25 p. m.; Indianapolis 7.25 a.m.; Cincinnati 1.30 a. m.; Sandoval 7 35 a. m.; St. Louis 1.00 p. m; Centralia 9.50 p. m.; Cairo 5.40 p. m.

FREEPORT AND CHICAGO EXPRESS.—At 8 p. m daily, (Saturday excepted); arriving at Warren at 10:02 p. m.; Freeport at 11.10 p. m.; Chicago 4.40 a. m.; all trains making direct connection at Chicago for Detroit, Niagara Falls, New York, Philadelphia, Toronto, Cleveland, Buffalo, Boston, Baltimore, Montreal and all eastern cities. Connections are made at Cairo daily with the splendid steamers of the

ATLANTIC AND MISSISSIPPI STEAMSHIP CO.

For Memphis Vicksburg, New Orleans, and all points on the Lower Mississippi.

Passengers for Chicago will find this route the most comfortable, and will be certain with connection with all Eastern lines. Sleeping cars run through to Chicago.

Passengers for St. Louis and intermediate points on the river will find this the shortest, quickest, and the only direct route, and will save time and money by purchasing tickets via Dunleith and Illinois Central Railroad.

For Cairo, Memphis and New Orleans, and all ports of the South, this line affords unrivaled facilities. Passengers going in that direction should purchase tickets via Illinois Central Railroad and save time and expense.

Elegant sleeping cars on all night trains.

Baggage checked to all important points.

Through tickets for the East and South for sale by J. J. HILL, Levee, St. Paul, Minn.

W. P. JOHNSON, Gen'l Pass. Ag't Chicago.
S. B. FORBES, Traveling Ag't.
W. R. ARTHUR, Gen'l Sup't, Chicago.

jly22-d4m

NOTICE.

The City Treasurer's Office will be open hereafter and until further notice from 9 to 12 o'clock on Mondays, Wednesdays and Saturdays for the transaction of City business.

C. J. WHITNEY,
City Treasurer.

$100 REWARD!

FOR A MEDICINE THAT WILL CURE

Coughs,
Influenza,
Tickling in the Throat,
Whooping Cough,
Or Relive Consumptive Coughs,

AS QUICK AS

COE'S COUGH BALSAM!

Over Fifty Thousand Bottles

have been sold in its native town, and not a single instance of its failure is known.

We have in our possession, any quantity of certificates, some from

Eminent Physicians,

who have used it in their practice, and given it the pre-eminence over any other compound.

It Does not Dry up a Cough,

but loosens it, so as to enable the patient to expectorate freely.

TWO OR THREE DOSES,

WILL INVARIABLY CURE

TICKLING IN THE THROAT.

A HALF BOTTLE has often most completely cured the most

STUBBORN COUGH,

and yet, though it is so sure and speedy in its operation, it is perfectly harmless, being purely vegetable. It is very agreeable to the taste, and may be administered to children of any age.

In Cases of CROUP we will Guarantee a Cure.

if taken in season.

No Family Should be Without it.

It is within the reach of all, the price being

ONLY 40 CENTS.

And if an investment and thorough trial does not "back up" the above statement, the money will be refunded. We say this knowing its merits, and feel confident that one trial will secure for it a home in every household.

Do not waste away with Coughing, when so small an investment will cure you. It may be had of any respectable Druggist in town, who will furnish you with a circular of genuine certificates of cures it has made.

Sold by Druggists Everywhere.

C. G. CLARK & CO., Proprietors,
New Haven Conn.

E. H. BIGGS,

Sole agents for the Northwest, at St. Paul, Minn., where all orders should be addressed.

jly6-eow

TO THE LADIES OF AMERICA.

LYON'S PERIODICAL DROPS,
LYON'S PERIODICAL DROPS,
THE GREAT FEMALE REMEDY!
THE GREAT FEMALE REMEDY!

LYON'S PERIODICAL DROPS cure all complaints incident to the sex, and remove all obstructions of nature from whatever cause, producing health, vigor and strength.

LYON'S PERIODICAL DROPS are better than all Pills, Powders and nostrums, being a fluid preparation, their action is direct and positive, and it needs nothing but good common sense to see and understand the reason why they cure all those ills to which the female system is subjected, with dispatch and a degree of certainty which nothing but a scientifically compounded fluid preparation could reach; they are, in the most obstinate cases,

RELIABLE, AND SURE TO DO GOOD!
RELIABLE, AND SURE TO DO GOOD!
AND CANNOT DO HARM,
AND CANNOT DO HARM,
To the most delicate constitution.

LYON'S PERIODICAL DROPS will certainly produce the regular return of nature, if taken a day or two before the expected period, and it is a maxim in the profession, that prevention is better than cure.

LYON'S PERIODICAL DROPS have been used by over twenty-five thousand ladies within the past six months, and the testimony of all is, "It surely cures."

CAUTION!! CAUTION!!!

Bear in mind that I guarantee my DROPS TO CURE Suppression of the Menses, from whatever cause, though care should be taken to ascertain if pregnancy be the cause, as these Drops would be sure to produce a miscarriage, if taken while in that situation, and all are cautioned against using them, as I wish it distinctly understood that I do not hold myself responsible when used under such circumstances.

TO MARRIED LADIES

They are peculiarly adapted, as they bring the monthly period with such perfect regularity.

I could furnish any quantity of testimonials of its efficacy from my own patients, put the practice of parading bought and fictitious ones before the public is so prevalent, I do not deem it advisable.

BE WISE IN TIME,
BE WISE IN TIME,
BE WISE IN TIME,
BE WISE IN TIME.

Let not disease destroy your constitution. Try a bottle of my PERIODICAL DROPS, and you will be satisfied that I am no impositor.—Tell your afflicted friend what restored the bloom of health to your cheeks, and thereby confer a favor more valueable than gold. For painful or scanty Menstruation it is just the thing.

I have in my mind an instance of a lady who had been suffering from painful Menstruation two or three years, confining her to her room each time. She had applied to several eminent physicians, without relief, when one bottle of my DROPS entirely cured her.

ONE BOTTLE CURES,
ONE BOTTLE CURES,
ONE BOTTLE CURES,
ONE BOTTLE CURES,
In almost every case.

It is impossible to enjoy the bloom of health and vivacity of spirits, unless the Menses are regular as to the time, the quantity, and quality. When they are obstructed nature makes her efforts to obtain for it some other outlet, and unless these efforts of nature are assisted the patient usually experiences Despondency, Nervousness, and finally, CONSUMPTION assumes its sway, and prematurely terminates a miserable life.

Do not suffer from these irregularities when an investment of one dollar in Lyon's Periodical Drops will regulate and restore nature to its healthy couse; and

DO NOT BE IMPOSED UPON!
DO NOT BE IMPOSED UPON!

by those who have other preparations, which they desire to palm off upon the strength of the popularity of my Drops. But when the Druggist you apply to has not got them, either make him buy them for you, or else enclose one dollar to the nearest general wholesale agent, who will return you a bottle by return Express.

See that the name of Jno. L. Lyon is written upon the directions which are wrapped around each bottle. None others are genuine. Therefore, beware of counterfeits. They are for sale by every Druggist in city and country at one dollar ($1) per bottle. If you wish relief take no other.

Dr. JNO. L. LYON,
Practicing Physician, New Haven, Conn.

Who can be consulted concerning all diseases, either personally or by letter.

Geo. C. Goodwin & Co., Boston; D. S. Barnes & Co., New York; Lord & Smith, Chicago, Wholesale Agents.

E. H. BIGGS,

Sole agents for the Northwest, at St. Paul, Minn., where all orders should be addressed.

THE CITY.

GEN. GRANT COMING.

The Steamer Itasca at his Disposal.

He Will Reach St. Paul on Saturday.

Arrangements for His Reception.

By the following telegraphic dispatches, it will be seen that the hero of a hundred fights, the gallant and accomplished warrior, Lieut. General Grant, will visit St. Paul on Saturday next, on board the steamer Itasca. Gen. Grant has been received, in all the cities of the Union, through which he has passed, with the homage due his pre-eminent public services, and his lofty position as the commander of the armies of the United States, and he has met with a continued ovation from the East to the West. Let his welcome at St. Paul be as fitting as the occasion demands—a proper tribute from the capital of the State, and the chief city of the North-west, to the greatest military commander of modern times.

The following are the dispatches:

GOV. MILLER TO GEN. GRANT.

STATE OF MINNESOTA, EXECUTIVE DEPARTMENT, ST. PAUL, Aug. 17, 1865.

Lieut. Gen. U. S. Grant, Galena, Ill.:

You are cordially invited to visit Minnesota. A universal welcome awaits your arrival.

STEPHEN MILLER, Governor.

GEN. GRANT TO GOV. MILLER.

GALENA, Aug. 21, 1865.

Governor Miller, St. Paul, Minn.:

I will leave here on Thursday next to visit Saint Paul. Will return by same steamer.

U. S. GRANT, Lieut. General.

HON. MR. WASHBURNE TO STEAMER ITASCA.

GALENA, Aug. 21, 1865.

To Steamer Itasca:

Lieut. Gen. Grant proposes to go up with you next Thursday. His party will consist of fifteen persons.

E. B. WASHBURNE.

A SPECIAL MEETING OF THE CITY COUNCIL Was held yesterday afternoon to perfect arrangements for the reception of the distinguished visitor, at which a committee was appointed, consisting of Aldermen Wright, (Chairman,) Gross, Dorniden, Beaumont and Galbraith, who are to report a course of proceedings to another meeting of the City Council to be held this morning.

A resolution was passed requesting Governor Miller and General Sibley to accompany the Mayor and City Council down the river to meet the steamer Itasca.

Another resolution was passed tendering the freedom of the city to the General.

After some interchange of opinion among the Aldermen, the Council adjourned to meet this morning.

A Rare Entertainment.—From the numerous encomiums passed upon the merits of Miss Susannah Evans, the gifted Cambrian Temperance orator, which are seen in circulation from all parts of the country, her lectures on this and to-morrow evenings, promise to be of an unusually interesting character.

The following notices are appended to show how Miss Evans' efforts are appreciated elsewhere. The Brooklyn *Eagle* says:

A GOUGH IN CRINOLINE.—A lady of "bashful fifteen," goodly and fair to look upon, went through a first appearance as a lecturess on temperance before a New York audience last evening. Miss Evans, of Aberdare, South Wales, in her style, title, and dignity, and in her form and features may be realized the poet's dream of Welsh beauty. The young girl's discourse was addressed to youth in general—to whom, coming from one who looked a very Hebe, it must have been peculiarly acceptable, only that her sparkling cup looked more like water than wine. She spoke longer than an hour fluently, pleadingly, persuasively, to the evident delight of an intelligent auditory.

The New York *Tribune* remarks:

"The lecture was earnest and argumentative, rather than vivacious and anecdotal; although her delineation of the modern fast man was sprightly, and perhaps the best thing in her discourse, as was frequently testified by applause on the part of her hearers. She seems earnestly engaged in a good cause, and its friends will follow her with their good wishes."

Miss Evans' first lecture comes off at Ingersoll's Hall this evening.

Disorderly Conduct.—The inclination to be riotous and disorderly would seem to be a sort of epidemic. At all events, for a few days past, enough individuals have been found sufficiently fearless to defy public opinion and the city ordinances, and who have managed to maintain a healthy activity at the Police Courts. Yesterday, T. B. Canada, J. McLaughlin, John Quinn, John McManners, Tim Ryan, James Hamilton, and John Doney were arrested, tried and found guilty of various offenses classified under the head of "disorderly conduct." Justice Dodge gave the respective individuals the alternative of paying five dollars each and costs into the city treasury, or having themselves deposited in the city vaults. They concluded to invest their treasury notes, and they did, one of the culprits remarking that this was a new issue of *five-twenty bonds*, and he thought it a safe investment.

Stinks.—St. Paul will soon be able to claim a prize for being the most inodorous city on the continent. The air is heavy with stench—wreaths of disgusting vapor can almost be seen to rise from garbage piles in all parts of the city; noxious gases ascend from vaults and cellars; streams of filth issue from alleys and gurgle gaily along the streets; miasmatic ponds of unwholesome fluids settle in frequented localities—in fact every conceivable agent would seem to be brought into play to help along the general stink. Cannot something be done to abate this detestable nuisance? Will the Board of Health take a walk along Third street occasionally, and if their olfactory senses are not entirely destroyed, can't they exercise their prerogatives as guardians of the public health, and compel a little more cleanliness? A patient and disgusted public anxiously await a reply.

Promoted.—Capt. A. B. Webber, of Freeborn county, has been brevetted Major and Commissary of Subsistence, for efficient and meritorious services in the field.

Arlington, Kelly & Leon's Minstrels.—This capital band of musicians performed to another crowded and appreciative audience last night. Their exhibitions for three nights past have given unbounded satisfaction, and if our Minneapolis and St. Anthony friends do not want to miss "a good thing" they will not fail to see them this and to-morrow (Friday) evenings. The Minstrels, we are glad to know, will give one more concert in St. Paul on Saturday evening.

John Smith, the ubiquitous John, who was supposed to have died some time since, and who is as extensively known as any living individual, made his appearance at the Police Court yesterday. John had departed from the paths of rectitude and virtue, had contracted bibulous habits, in short was found slightly inebriated—for which offence he was fined two-and-a-half, and admonished to beware of the tempter.

McKnight's Singing Class is getting along finely, the average attendance being upwards of a hundred scholars. The operetta of the NAIAD QUEEN which he promises to produce in a short time, promises to be one of the most interesting and magnificent spectacles ever brought out in this city.

Not a Candidate.—Mr. Hugo Petzhold has been mentioned in the *Zeitung* and upon the street as a candidate for District Clerk at the coming Union Convention. We are authorized to say that he is not in the field for that position.

LIFE INSURANCE General Agent wanted for Minnesota, by an established and first class company in New York. To an energetic man who will devote his time to the business, a good chance is here offered. Large commissions will be paid. Address "Life Insurance," at this office.

H. M. SHAW & Co., the Genius of St. Paul, invite public attention to their new style of hats and children's caps, as well as to their Fall Stock generally, which they are now receiving and opening. The goods now being offered are the best in market, and unequalled in beauty of style, fineness of texture and cheapness of price. Let them be examined.

FOR THE BEST DRY GOODS to be found in the city or State, go to the extensive store of Cathcart & Co., on Third street, and any quantity or style can be seen, and purchased at the lowest figures. The attention of buyers of dry goods is solicited to the stock of Cathcart & Co.'s.

HARPER'S MAGAZINE, for September, is just received at Merrill's, No. 190 Third street.

GO TO BRYANT, STRATTON, PIRKEY & Co.'s ST. PAUL Commercial College and get a business education. Send for "College Monthly." a21tf

U. S. MUST'G AND DISB'G OFFICE, SAINT PAUL, MINN., Aug. 21, 1865.

Notice is hereby given that all persons holding claims against the United States for expenses incurred in raising volunteers in the State of Minnesota, must immediately present the same at this office for examination and payment.

W. H. ROSSELL,
3t Capt. U. S. A. Must'g & Disb'g Office.

Saint Anthony.

By our own Reporter.

HYGEIAN HOME.—The first question that all strangers ask, when they come to Saint Anthony, is always something concerning the large four story stone building, situated upon the bluff near the railroad depot. It is a fine looking building, and attracts everybody's attention. But the questions they ask are rarely answered in a satisfactory manner, as sometimes the answer is, that it is Water Cure, and sometimes that it is a hotel; but more usually that it is the "Hygeian Home," which name so mystifies the greater part of our visitors that they are more uncertain than before. Having been thus situated, and having heard vague hints of schools, hospitals, hotels, dinners of "saw dust," we one bright morning came to the conclusion that it was within the line of our business to fathom these mysteries, and find out to what public good this building was dedicated, and we made a flying visit to the place, more to satisfy our curiosity than anything else. We were met by Dr. Nevins, who introduced us to the officers of the institution, and among them to Dr. Hunt, who condescended to pilot us about and explain to us for what the different rooms, halls, &c., were used. We first visited the school room in the basement; here we found about thirty-five scholars under the care of Misses Mercer and Jewel, and the energy shown by the teachers gave us a very favorable idea of this school, although we did not stop here long. We should mention here that we were a little disappointed to find that the scholars were taught in the ordinary manner, without being "packed" or having their heads steamed. From the school room we went to the cook room, and were shown the whole process of cooking by steam, and the Doctor took a great deal of pains to explain how the washing was done by the same means; how they heated the house and sawed their wood by steam. But while explaining, the Doctor seems to have become a little "mixed," and believed that the persons who were with him were patients instead of visitors, for he made some remark about a steam pipe, and, turning a faucet, submerged the writer and a lady who was with him, in a shower of scalding hot water. But he soon came to himself, and turned the water off, saying that he made a mistake, and we willingly forgave him, as we were not injured and only in better spirits for the impromptu bath. We were then shown through the bath rooms, which were most conveniently and neatly arranged for patients or for boarders. We visited the cupola, and with the aid of a glass the Doctor so kindly provided, looked out upon the surrounding country. This is the best view of Minneapolis and St. Anthony that can be obtained, and so pleased and interested were we in the scene, that we gazed long, and we know not when we should have turned away from a scene so grand and beautiful, had not those used to the sight admonished us that it was near the dinner hour. As we descended, Mrs. Mercer, one of the officers of the institution, took us to the parlor and showed us an agricultural wreath, wrought in a beautiful style, from different kinds of fruits, grains, nuts, seeds, &c. It was the most splendid wreath we ever saw, and the Doctor, to whom it was presented, may well feel proud of the present. We were then conducted to the dining hall, where the tables were spread in readiness for dinner. The tables at which the patients who came to the institution for treatment sit, were well supplied with food, but of a very plain kind. The boarders' tables were set with more luxuries, but here, too, the plain fare for which this institution has become noted, predominated. But there was plenty to eat, and of such a kind as would suit all, but the extremely fastidious. Vegetables are the chief articles of food with them and they had a great supply of these, and six or seven different kinds of bread. Dinner finished, we had an opportunity of conversing with the officers of the institution. There is a Medical College connected with the institution that is in a flourishing condition, the Principal of which is Dr. Trall. This medical school has not been under way but a short time, but the success which has attended it is remarkable. There are four classes in gymnastics, a day school and writing school held here. There are now connected with the institution, including boarders and patients, about three hundred and fifty. We should not omit to mention the music class, as there is a very fine teacher there who entertained us with piano music for some time. Everything looks so neat and comfortable about the place that we could but regret when the hour came that we must leave it. We had a good visit and are well satisfied that those have a good home who live at the Winslow House, or, as it is better known now, "Hygeian Home."

SCHOOLS.—The school board met on Tuesday evening and elected the following teachers to take charge of the schools for the next season:

1st Ward—Miss Emma Graves.

2d Ward—Miss Hattie Watson, and Miss Carrie Cushing.

3d Ward—(at M. E. Church vestry) Miss Emma Tuttle. At the old school house, Miss Sarah Bell.

4th Ward—("lower school house,") Miss Emma Sinclair. At the house near 5th street bridge, Mrs. A. W. Shoppe.

The high school and intermediate will be suspended for next season, as suitable rooms cannot be procured.

MOVING.—Mr. J. H. Chase commenced moving into his new store yesterday.

A NEW FIRM.—Messrs. H. D. & F. G. O'Brien are preparing to occupy the store formerly occupied by J. H. Chase. They will put in a large stock of groceries and crockery. Mr. F. G. O'Brien has for a long time been in N. H. Hemiup's drug store, and by his kind and obliging manners has now many friends. H. D. O'Brien has been a soldier and served long and well, and the public will be glad to have such men in business here.

RIVER NEWS.

THE river still continues at a good stage, and stationary.

THE arrivals yesterday were the Northern Light, Pembina, Northern Belle and Mollie Mohler.

DEPARTURES, Northern Belle, Northern Light and Mollie Mohler.

TO THE TRAVELING PUBLIC.—One of the La Crosse line of steamers will leave St Paul daily on the arrival of the morning train from Saint Anthony and reach La Crosse the next morning in season for the express train.

Two express trains leave La Crosse at 6 a. m. and 1 p. m. The 6 a. m. train arrives in Chicago in time for the evening and the 1 p. m. for the morning trains to the East and South.

Elegant Ladies' cars on day trains and sleeping cars on night trains. Baggage checked to all points. Time guaranteed. This is the shortest, quickest, and most desirable route to Milwaukee, Chicago and all points East and South. CHAS. THOMPSON, Agt., Corner of Jackson St. and Levee.

GOING EAST.—Passengers going to Chicago, Milwaukee and all points East and South, taking the Evening Boat from St Paul at 6 o'clock P. M., connect at Prairie du Chien with the Morning Express, getting breakfast on board of boat free of charge, and arrive in Chicago without change of cars, in time to connect with night express trains for all points East, avoiding sixty miles of dusty railroad travel. Passengers by this favorite route can *stop at Madison*, the Capital of Wisconsin, and visit the *beautiful lakes and many points of interest* around that city. Tickets good until used. For sale at the office of the Northwestern Packet Co. Time as quick and fare as low as by any other route. Palace ladies cars on all day trains, and luxuriant sleeping cars on all night trains. Ask for Tickets via *Prairie du Chien.*

E. C. JENNINGS, Trav. Ag't.
J. J. HILL, Ticket Ag't,
Jackson St., 2d door from Levee. jy27tf

Local Notices.

MINNE-HA-HA, ST. ANTHONY, ST. PAUL, &C.—Strangers, visiting Minnesota, should not fail of calling at Martin's Art Gallery, 204 Third-st., St. Paul, the *only* place in the State where can be found a *full* collection of Photographic Views of Scenery, Indians, &c. As a word of advice: Do not buy until you have examined the assortment of sizes and prices at Martin's Art Gallery.

PETROLINE COSMETIC SOAP.—It is a mechanical union of Petroleum Tar with pure Soap, and

Its use imparts a balmy, oleaginous influence to the Skin,

Which is not produced by any other Toilet Soap in use.

It is a powerful remedy in all species of Eruption of the Skin.

It is particularly beneficial in all Cutaneous Affections.

It is especially well suited for Army and other Hospital uses.

It is a specific remedy in cases of "Prickly Heat," Chapped Hands, &c.

It is especially commended for its defusive stimulant in all Scalp diseases.

It is an excellent Shaving Soap, and especially prepared for that use.

It has a most demulcent influence on the most delicate skin.

☞ Assortments of these rich perfumed soaps are for sale wholesale by the manufactures, McKEONE, VAN HAGEN & CO., Philadelphia, and 30 Barclay street, New York.

J. C. & H. C. BURBANK & CO., St. Paul, Minn.
jly11-3m-e3w

PAUL RIEGER, Druggist, Third street, Upper Town, keeps constantly on hand J. C. Oswald's pure native wines for medicinal purposes, consisting of Blackberry, Cranberry Currant, Raspberry, Rhubarb, native and Clinton Grape, which he will sell at wholesale or retail. Also, pure French Brandies, Bourbon and Rye Whiskies, Bitters of all kinds, at wholesale and retail. All kinds of Drugs, Medicines and Dye Stuffs, as well as Perfumery and Toilet articles, at wholesale and retail. Prescriptions carefully prepared at all hours. je8 ly

DR. C. L. SPENCER'S FRAGRANT ODOUSELAINE FOR THE TEETH.—It is one of the very best articles for cleansing and preserving the Teeth ever offered to the public, and is warranted to contain no acid or any other ingredient in the least injurious to the teeth. A cake of superior tooth paste accompanies each bottle. The Odouselaine can be found at wholesale or retail by Druggists generally.

C. L. SPENCER & Co., Proprietors, Providence, R. I.
DEMAS, BARNES & CO., New York, Sole Agents, to whom all orders should be addressed.
june11-3m

SPECIAL NOTICE.—Having been appointed on the first of August as the sole agent of the Milwaukee & St. Paul Railway for New York, I take this method of notifying the people of the State that the office of the company will be hereafter at 273 Broadway.

JOS. W. PRINCE.

HALL & MCKINNEY.—Hall & McKinney serve up to-day, Mallard Ducks, Wild Geese, Count Oysters (best in the world) pheasants, ducks, turkey, (cold or hot) venison and porter house steaks, mutton chops, ham, pig's feet and tripe, the best cellery, mackerel and herring.

Private apartment for ladies.

Billiard Rooms attached, with six Phelan marble top tables, two four pocket (the only ones in the State), and carom (for amateurs).

Liquors.—Spiced rum punches, egg nogg apple toddy, tom and jerry, sweet cider, ale imported, wines and liquors.

nov14.1y.

D. C. GREENLEAF has the largest and best assortment of Holliday Goods in the city, in Greenleaf's Block, near the Post Office dec17tf

S. C. GRIGGS & CO.'S COLUMN.

FALL AND WINTER TRADE.

1865!

S. C. GRIGGS & CO.,

WHOLESALE AND RETAIL

BOOKSELLERS & STATIONERS,

39 and 41 Lake street,

CHICAGO.

Among the numerous places to be viewed by every one visiting Chicago,

The Elegant Book Concern

OF

S. C. GRIGGS & CO.,

39 and 41 Lake street,

Will present attractions for all lovers of

GOOD AND COSTLY BOOKS.

A friendly invitation to all is given to call and examine some of the choicest works to be found in any Book House in the country.

Referring to this extensive Book concern the Chicago *Republican*, under date of May 30th, says:

"Lovers of literature in the Northwest owe more than they are generally aware of to the enterprise displayed by one of the firms in this city in bringing to us promptly all the valuable publications of Eastern houses, and in calling the attention of the public to the most worthy issues of the Eastern press.

"Every one who is at all acquainted with the book business knows what is meant by 'pressing' the sale of any book, but you are perhaps aware how great a difference is made in the sale of a book by the fact that it is or is not *pressed*. A vast number of readers do not know what they want to read, and their choice of books is often dependent upon the taste of the bookseller. Hence the latter has, to a considerable extent, in his own hands the choice of the class of books which his customers may buy."

S. C. GRIGGS & CO.'S shelves and counters are filled with

Good and Costly Books

In every department of literature, viz: The Useful Arts, History and Biography, Theology and Belles Lettres, Poetry, the Drama and Fine Arts, Geography, Natural History and Sciences, Philosophy, Education and Languages, Military and Naval Sciences, Politics, Commerce and Banking, Medical Books, Guide Books, Maps and Atlases, Encyclopedias and Dictionaries.

The Place to buy School Books.

Wholesale Book

AND

STATIONERY HOUSE

The Best Text Books for Schools of the Northwestern States.

S. C. GRIGGS & CO.,

Publish the following

Popular School and Text Books:

Sanders' series of Readers and Spellers;
The Union Readers;
Wells' Scientific Series;
Robinson's complete Mathematical series;
Thompson's School Arithmetics;
Wilson's School Histories;
Gray's Botanical series;
Hitchcock's Anatomy;
Hitchcock's Geology;
Fasquelle's French series;
Woodbury's German series;
Bradbury's Music Books;
Colton and Fitch's Geographies;
Spencerian Penmanship and Bookkeeping.

School and Classical Books.

Being publishers of the The Sanders Series of Readers Robinson's Course of Mathematics, and other leading School Books in general use, they are enabled to offer the best terms to CASH PURCHASERS.

The *Republican* further remarks:

"It is, therefore, in the interests of a sound literary judgment that we speak of the excellent taste displayed by Messrs. S. C. Griggs & Co., in the class of books which holds the most prominent place upon their shelves and counters, and which is thus constantly presented to the attention of the public, and recommended for their selection."

S. C. GRIGGS & CO., as special agents for the following houses, offer their publications at Eastern prices:

D. APPLETON & CO.,
IVISON, PHINNEY, BLAKEMAN & CO.,
BARNES & BURR,
SHELDON & CO.,
TICKNOR & FIELDS,
C. SCHRIBNER & CO.,
LITTLE, BROWN & CO.,
J. B. LIPPINCOTT & CO.,
GOULD & LINCOLN,
HARPER & BROS.
HURD & HOUGHTON.

S. C. GRIGGS & CO.

Supply the Western trade with WEBSTER'S UNABRIDGED DICTIONARY at publishers prices.

STATIONERY DEPARTMENT.

This department embraces a general variety of Cap, Letter and Note Papers, Envelopes, Pens, Penholders, Pencils, Port Folios, Banners' Cases, Rewards of Merit, Notes, Drafts, Ink, Ink Stands, Mucilage, Paper Weights, Stationer's Tin Ware, Visiting Cards, Rubber Bands, &c.

The *Republican* adds:

"It is an unavoidable evil that in all well-filled stocks of miscellaneous books the trash is greater than the real lasting literature. But it is something if the trash is kept on the background and the valuable works occupy a prominent place. No man who is at all a reader can fail to gain great pleasure and much valuable knowledge from an hour spent in the establishment of Messrs. Griggs & Co."

BLANK BOOK DEPARTMENT.

Full Supplies of Blank Books of all the various sizes and styles in general use.

Juvenile Books and Colored Toy Books in Every Variety.

ENGLISH BIBLES.

AMERICAN EPISCOPAL PRAYER BOOKS, CHURCH SERVICES, LESSONS, &C.

A most extensive and beautiful stock of

Rich and Elegant Bindings.

Also,

Magnificent Styles for Presentation, &c.

SUPERB FAMILY BIBLES,

for Wedding Presents.

The *Republican* continues:

"Every one knows how annoying it is to regularly find his bookseller "just out" of the particular work needed for immediate use. By the employment of a large capital, and by securing the most careful attention to the state of the supply Books, Messrs. Griggs & Co., are seldom obliged to make their customers wait for any work that is tolerably well known, and by the most friendly relations with Eastern publishers, they are constantly supplied with all the valuable issues of current literature.

"To give some idea of the immense business of the firm, we may mention the sale of 1,500 sets of Appleton's American Encyclopædia—making nearly 30,000 volumes. Of the great encyclopædia Britannica they have sold 200 sets, worth $150 each. Of Enoch Arden, Tennyson's last poem, the sales have reached 10,000 copies—an almost unprecedented sale of a poetical work."

NEW PUBLICATIONS.

For the general reader the following are worthy of a place in every library:

Price Reduced to $2.50.

NAPOLEON'S CAESAR. Harper's edition, 8vo, cloth. Price of the new edition is reduced to $2.50; ½ morocco $4.75, which will bring this Imperial book within the reach of all. Also, just ready, a fine 12mo. edition, on good paper and large type. Price in paper, $1; bound in cloth, $1.50.

PRINTED IN FRENCH:

The History of Julius Caesar,

BY THE

EMPEROR NAPOLEON III.

Vol. 1 in cloth, tinted paper with portrait of Julius Cæser and four maps. Price $2.50.

* * * It is impossible to read this Imperial Book without feeling very great interest in it from first to last. There are utterances in it which bear directly upon the present state of the political world.

PHOTOGRAPH ALBUMS,

Of every style of Binding, selected especially for our Retail trade.

MEDICAL AND SURGICAL WORKS.

The largest assortment in the West.

STEREOSCOPIC DEPARTMENT.

A splendid assortment of fine Stereoscopes, including Revolving Stereoscopes, Stereoscopes with Pedestal, and a splendid variety of smaller Instruments. Also the finest and largest assortment of

STEREOSCOPIC VIEWS

Ever offered in Chicago.

Wood's & Bache's

UNITED STATES DISPENSATORY,

NEW EDITION.

Carefully revised and greatly enlarged. Price $10.

THE STORY OF

THE GREAT MARCH.

Diary of Gen. Sherman's Campaign

THROUGH

GEORGIA AND THE CAROLINAS,

By Brevet Major George Ward Nichols, Aid-de-Camp to General Sherman. With a Map and Illustrations. 12mo., cloth, $1.75.

The *Republican* further remarks:

"In school books their business is almost beyond calculation. We were shown one order sent on the 26th of May, to Ivison, Phinney, Blakeman & Co. of New York, for 185,560 copies of various educational publications of that house. At this rate we would not fear that the education of our children will suffer! We wish to say that our friends who visit Chicago, cannot find a better place to spend a leisure hour than among the beautiful books that are piled in endless profusion and variety upon Mr. Griggs' counter."

For all costly and valuable subscription works, or any noble work upon Religion, Literature, Science or Art, address S. C. Griggs & Co.

Please remember that there is no Bookstore in this country keeping a better or a more extensive assortment than is always found at 39 and 41 Lake street.

■Remember that Public or Private Libraries can be supplied with first-class standard works by S. C. GRIGGS & CO., upon better terms than to send East and pay freight.

☞ Western Literary and Professional men, Teachers, Scholars, in all departments of the world of letters, are invited to make 39 and 41 Lake street their place of resort in moments of leisure.

S. C. GRIGGS & CO.'S

MAMMOTH BOOK HOUSE

Nos. 39 and 41 Lake street.

CHICAGO.

Largest Book Room in the World.

STORE 175 DEEP, 50 FEET WIDE.

aug21-eod2w&w1

80 HOGSHEADS

Blossburgh Coal,

Just received on Commission, and for sale low

jy15 J. C. & H. C. BURBANK & CO.

LUMBER.

We have now on hand a large stock of

Building Lumber, Fencing, Pickets, &c.,

Which we offer for sale at the lowest prices, Lumber yard on First Street.

ANKENY, ROBINSON & CLEMENT,
Manufacturers of Lumber,
my-1y1st Minneapolis, Minn.

THE ST. PAUL ICE COMPANY

The undersigned having purchased the interest of Chas. Symonds, will hereafter carry on the Ice Business in this city under the name of the St. Paul Ice Company.

CHAS. EATON. J. R. CLEVELAND.
St. Paul, May 22, 1865. m23tf

WANTED IMMEDIATELY.

ONE CABINET-MAKER,
ONE CHAIR-MAKER,
ONE WOOD TURNER,
au12-2w By C. WANDELL, Faribault.

DR. SIMONTON,

DENTIST.

Ingersoll's Block, 3d street, St. Paul.

PRICES—Teeth on Vulcanite, $30 per set, best Gold Fillings, $2.50 to $4.00. aug18-1y

FOR SOLDIERS.

WE have received a good assortment of

MEN'S BOOTS,

BALMORALS,

and GAITERS,

Selected expressly for

SOLDIERS' TRADE,

Which we are selling low, only

AT WHOLESALE.

Wm. J. Smith & Co.

St. Paul, July 31, 1865. mch23-1y

NEW EXPRESS OFFICE.

For the accommodation of my Third street and up town patrons, I have established a branch Express office at Fairchild & Co.'s Auction store, Roger's Block, Third street, where orders will receive prompt attention.

A. H. WIMBISH.

WHITNEY & BANKER,

REAL ESTATE,

—AND—

General Commission Agents.

Office: Third Street, Bridge Block.

CHAS. T. WHITNEY, Notary Public. | ISAAC A. BANKER, Surveyor & Engineer
au6-1

WANTED,

Attention. Something new. I will send by mail, post-paid, a beautiful Military Album, with 24 pictures of all our Union Generals, for fifty cents. Agents wanted immediately. Price per dozen to agents, $3.00 or $1.75 per half dozen. Send all orders to C. L. BRIGGS, 144 Dearborn street, Chicago, Ill. aug6-6&w1m

EINSTEIN, ROSENFELD & Co., BANKERS,

No. 8 BROAD STREET, NEW YORK.

We draw at sight, and at sixty days, on LONDON, PARIS, FRANKFORT, and all other principal cities of Europe.

Parties opening current accounts, may deposit and draw at their convenience, the same as with the CITY BANKS, and will be allowed interest on all balances over ONE THOUSAND DOLLARS, at the rate of FOUR per cent. per annum. Orders for the purchase or sale of various issues of Government and other Stocks, Bonds, and Gold, executed on Commission.

m26-3mos-eod

ST. PAUL FEMALE SEMINARY AND BOARDING SCHOOL.—The next session will open Monday, September 4th. The new Seminary building will be ready to be occupied and will add greatly to the attractiveness and completeness of the Institution.

Four teachers are engaged for the departments of regular study, besides teachers of Music, Drawing and Modern languages.

A Primary Department for Little Girls will be opened in a room separate from the more advanced classes, to which a teacher will devote her whole time.

Dr. Dio Lewis' "New Gymnastics for Women and Children," will be introduced, and a lady who has been a pupil of Dr. Lewis has been engaged as teacher of Gymnastics and Calisthenics. For admission or further information apply to

J. G. RIHELDAFFER,
Corner Summit Avenue and St. Peter streets, St. Paul. ly27-d&w1m

CLARK SEMINARY

Offers both sexes good advantages in both Solid and Ornamental Branches. Its seventh year opens September 4th. Board, room and tuition in common English $50 per term, $150 year year. For catalogues address the Principal,

G. W. QUEREAU, A. M.,
aug3-1m Aurora Illinois.

Steinway & Son's PIANOS,

Chickering & Son's PIANOS,

Prince & Co.'s

Automatic Organs and Melodeons,

ESTEY COTTAGE ORGAN,

At MUNGER BROS., 192 Third street.
aug15

SAINT PAUL

Fire and Marine INSURANCE COMPANY.

216 3d street, St. Paul, Minn.

Capital $500,000!

Insures Buildings, Merchandise and other property against loss or damage by Fire.

Also against the perils of Inland Navigation.

Particular attention given to the Insurance of *Farm Property, Isolated Dwellings*, and their *Furniture*, for one, two or five years.

Board of Directors.

THEO. BORUP,	WM. LEE,
J. C. BURBANK,	GEO. L. FARWELL.
JOHN NICOLS,	E. F. DRAKE,
JOHN L. MERRIAM,	HORACE THOMPSON,
W. W. EASTMAN,	WF. F. DAVIDSON,
JOHN S. PRINCE,	WM. P. MURRAY.
PETER BERKEY,	

J. C. BURBANK, President,
S. S. EATON, Secretary.
aug15-tf

The Blind Made to See!

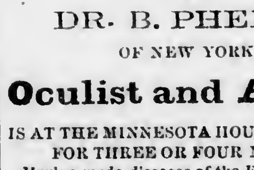

and THE DEAF HEAR:

—:o:—

DR. B. PHELPS,

OF NEW YORK,

Oculist and Aurist,

IS AT THE MINNESOTA HOUSE STOPPING FOR THREE OR FOUR MONTHS.

Having made diseases of the EYE and EAR a study for Twenty Years, and having succeeded in relieving thousands who were afflicted in these delicate organs, he feels warranted in tendering his professional services to the citizens of this place. For particulars see small bills. For proofs of success call and see certificates. I will attend to all Venereal cases.

Best references given if desired.
jy25-d&w1m

ROOT & CADY,

Music Dealers and Publishers,

67 WASHINGTON ST., CHICAGO.

St. PAUL BRANCH HOUSE

109 THIRD STREET, ST. PAUL.

Orders promptly filled, and postage prepaid on Sheet Music.

SOLE AGENTS FOR THE CELEBRATED

Bradbury Piano Forte,

VOSE PIANO FORTE,

Mason & Hamlin's Cabinet Organ,

Wheeler & Wilson's Sewing Machine.

Catalogues and Price Lists mailed free.
jy25-d,tw,w3m

Saint Paul Marble Works,

Cor. of Third & Exchange Sts.,

(Near the old American House.)

All kinds of MARBLE WORK done to order. Particular attention given to CONTRACTS for large MONUMENTS, or any kind of FANCY or PLAIN MONUMENTAL WORK.

ALL WORK WARRANTED.

☞ Now is the time to leave your Spring orders.

C. J. ALDRICH,
feb25-1y Agent for the Company.

AGENTS WANTED EVERYWHERE.

RETURNED SOLDIERS and everybody with a small capital can make $20 per day selling our great, new and wonderful extra large size, fine quality Stationery Packages. Every dollar invested more than doubled. *Splendid Gold and Silver Watches* presented *free* to all who act as our agents. *Smart men* wanted in every village and town to *establish Agencies. County Rights free*, sales *immense, demand* increasing, everybody buys them. Send for our new circulars, containg Extra Premium Inducements, *free.*

M. D. GILBERT & CO., Stationers,
102 Nassau street, New York.
dtaug21&w3m

1865. SAVANNA & ST. PAUL 1865.

STEAMBOAT LINE,

will carry freight from

CHICAGO, MILWAUKEE & RACINE

to all points on the

UPPER MISSISSIPPI RIVER

AT THE

Lowest Tariff Rates.

MARK PACKAGES via SAVANNA,

And ship from Chicago by C. & N. W. Railway or Chicago and Milwaukee Railway. Ship from Milwaukee by Chicago & Milwaukee Railway.

L. B. & C. GREIG, Agents, St. Paul.
aug17 2m

MILLINERY.

Be it known to every lady in the State that we have a stock of Millinery such as cannot be found in any other house in the City. We think we can afford a little to every family in Minnesota, and at prices that must please the buyers, having

Purchased Before the Late Advance.

We have a choice stock of

DRY GOODS

just opened.

Our Cloak Department

is well supplied with the latest designs.

Dress and Cloak Trimmings,

very new;

HEAD-DRESSES AND HEAD ORNAMENTS, the newest, with all those Fixings and Fancy Articles kept in a first class Millinery and Ladies' FURNISHING STORE. We will not further enumerate. Give us a call, or send your orders. Our new stock is in Catholic Block, second block below the bridge. Our German customers will be glad to hear that we have obtained the services of Miss Zimmermann, who will be happy to wait on them in the future.

Mrs. J. J. DUGAN.
St. Paul, May 10, 1865.

JAS. J. HILL,

Forwarding & Commission

AGENT FOR THE

NORTH WESTERN PACKET COMPANY
ILLINOIS CENTRAL RAILWAY,
MIL. AND PRAIRIE DU CHIEN RAILWAY,

FREIGHT CONTRACTED

TO ALL POINTS EAST AND SOUTH AT THE LOWEST RATES.

☞ Overcharges and Damages promptly adjusted.

Office and Warehouse on the Lower Levee, St Paul. ap5-tf

CASPER OEHRLINE,

Merchant Tailor,

Jackson Street, between Third Sreet and Levee, Saint Paul, Minnesota.

N. B.—Dyeing, clealing Silk and Velvet goods and all other goods. Particular attention paid to the Steamboat trade. Will buy and sell second hand clothing. nov13-1y

AGENTS WANTED—MALE OR FEMALE—to sell the "Life of Abraham Lincoln," People's Edition. Address

B. B. RUSSELL & Co.,
aug22-1w Publishers, Boston, Mass.

HARDWARE AND STOVES.

JOHN CURTIS,

Corner Third and Cedar Streets.

Manufactors' Agent and Wholesale dealer in

Shelf and Heavy Hardware,

NAILS, GLASS, SHOVELS, SPADES, CHAINS, STRAP AND T HINGES, TABLE AND POCKET CUTTLERY SCISSORS, PLATED WARE, LEAD PIPE AND SHEET LEAD STOVES AND TINWARE.

State Agent for the sale of Morrison's celebrated

HOME COMFORT

Summer and Winter Cook Stoves,

The best in the world.

My stock of OFFICE, BOX, PARLOR, and a large variety of different kinds of COOK STOVES, is the largest ever brought to this market.

I keep a full stock of all goods in my line of trade, and I think I can offer inducements to the trade that will be to their advantage to deal with me. I keep a full stock of

TIN PLATES, PIG TIN,
SHEET COPPER, METTLE
AND COPPER BOTTOMS.
SHEET IRON,

Both American and Russia.

My stock of Newhouse Traps, Hunt's, Blood's, Ten Eyke's, Newmyers' and Gioff's Axes is very large, and also a large stock of PUTNAM'S NORTHWESTERN AND PRESSED HORSE NAILS.

Edgar Nash is still connected with the establishment and will be happy to attend to the wants of his old friends at all times.

A look through my large stock is earnestly requested of the trade before purchasing elsewhere.

JOHN CURTIS.
aug5-1y

LA CROSSE & ST. PAUL

PACKET COMPANY.

Capt. W. F. DAVIDSON, President.
WM. RHODES, Secretary and General Agent.
Capt. P. S. DAVIDSON, Superintendent.

The Shortest and Most Comfortable Route to and from Minnesota.

SUMMER ARRANGEMENT.

The LaCrosse & St. Paul Packets

are running

A DAILY LINE

of large and splendidly fitted side-wheel steamers between

LA CROSSE & ST. PAUL,

as follows:

MOSES McLELLAN, Jas. R. Hatcher, Master.

NORTHERN BELLE, J. B. West, Master.

KEOKUK, Isaac Moulton, Master.

One of these Steamers

LEAVES LA CROSSE EVERY EVENING,

upon the arrival of the 11 o'clock Express Train from Milwaukee. They make close connections at the following points:

AT WINONA,

with the Winona and St. Peter Railroad, for **St. Charles, Rochester and southern Minnesota.**

AT REED'S LANDING,

with Chippewa River Daily Packets, for **Eau Claire;**

AT PRESCOTT,

with the St. Croix Daily Packets, running to **Hudson, Stillwater and Taylor's Falls.**

AT HASTINTS,

with Stages for **Faribault and Owatonna**

AT ST. PAUL,

with the St. Paul and Pacific Railroad, for **St. Anthony, Minneapolis, Anoka, St. Cloud**, and Northern Minnesota, and Stages for the Red River of the North.

Also with

Daily Minnesota River Packets,

FOR SHAKOPEE, CHASKA, CARVER, BELLE PLAINE, HENDERSON, LE SUEUR, ST. PETER, MANKATO, NEW ULM AND FORT RIDGELY.

One of the Above Packets

Leaves St. Paul Daily,

AT 10 A. M.,

on the arrival of the St. Paul and Pacific train, making close connections at La Crosse

With the Morning Train

FOR

MILWAUKEE, CHICAGO,

AND ALL POINTS EAST AND SOUTH.

This Company is also provided with a large number of LIGHT DRAUGHT, Freight and Tow Boats and Barges, which will enable them to do business with dispatch, whatever the stage of water may be.

Merchants Can Rely on this Line.

TICKETS can be procured to all points, at the Company's Ticket Office, corner of Levee and Jackson streets.

CHAS. THOMPSON, Ticket Agent.
BORUP & CHAMPLIN, Freight Agents.

MINNESOTA RIVER PACKET.

THE STEAMER

MOLLIE MOHLER,

Capt. H. W. Holmes,

Will run to the Rapids, connecting with the Steamers Albany, Ariel, Stella Whipple, Enterprise, and Chippewa Falls, making daily trips, leaving St. Paul at 2 o'clock P. M. Leaving Rapids at 4 A. M., connecting with Stages at Shakopee for all points on the Minnesota River.

Freight received at all hours at Wharf Boat at foot of Jackson street, for all points on Minnesota River.

CHARLES THOMPSON.
ap26-6m Agents, BORUP & CHAMPLIN,

FARM FOR SALE IN COTTAGE GROVE.

The subscriber offers for sale his Farm in Cottage Grove, Washington County, Minnesota, thirteen miles from Saint Paul, consisting of One Hundred and Seventy-Five Acres of first quality Prairie, all under cultivation, one hundred and twenty-five acres of timber, and fifteen acres of a lake.

The quality of the soil is equal to any in the State of Minnesota.

On the farm is a large two-story dwelling House, thoroughly finished, a large stone Cistern, Barn, Granaries and Sheds, sufficient for a large stock of horses, cattle, and five hundred sheep. Also a good tenement house with good cellar and cistern.

There is on the farm an Orchard of fifty hardy Apple Trees, many of them bearing fruit. Also Plumbs and small fruit in abundance.

I will sell with the farm my flock of Sheep, consisting of six hundred and seventy-five prime sheep and lambs.

This farm is one of the most pleasant and desirable in the State, and is in the immediate neighborhood of Church and Schools.

THEODORE FURBER.
Cottage Grove, Aug. 3d, 1865. aug3-1m

J. C. & H. C. BURBANK & CO.

WHOLESALE GROCERS,

COMMISSION MERCHANTS,

AND AGENTS FOR THE

Merchants' Despatch,

LOWER LEVEE AND SIBLEY STREET,
jy13-tf ST. PAUL.

200 BARRELS

CHOICE DRIED APPLES,

Just received on Commission, and for sale low by

jy15 J. C. & H. C. BURBANK & CO.

New Advertisements.

INGERSOLL'S HALL.

FOR FOUR NIGHTS ONLY

Monday, Tuesday, Wednesday and Saturday, Aug. 21st, 22d, 23rd and 26th.

KELLY

ARLINGTON, **AND LEON'S**

MINSTRELS!

FROM THE ACADEMY OF MUSIC, CHICAGO.

Everywhere acknowledged by the press and public the **Sovereigns of the Profession.**

Entire change of Programme every evening.

Admission 50 cts; Reserved seats 75 cts., to be had at Munger & Bro.'s Music Store.

Sale of tickets commences on Saturday, Aug. 19th.

Doors open at 7½ o'clock; performance to commence at 8½ P. M.

The company will also perform at Harrison's Hall, Minneapolis, on Thursday and Friday, Aug. 24th and 25th. au17td

OFFICE CHIEF COMMISSARY SUBSISTENCE, DISTRICT OF MINNESOTA, St. Paul, August 19, 1865.

SALE OF GOVERNMENT WHISKY.

Will be sold at this office on Thursday, August 24th, 1865, at 12 o'clock M, 1,631 gallons of good Whisky.

Sealed Proposals will be received at this office until 12 o'clock M., August 24th, for the above lot of Whisky.

Bids to state the price per gallon offered. Samples can be seen at this office.

The undersigned reserves the right to reject any or all bids.

R. E. DAVIES,
Captain and Commissary of Subsistence.
aug19-5t

OFFICE CHIEF COMMISSARY SUBSISTENCE DISTRICT OF MINNESOTA, ST. PAUL, August 18, 1865.

Sealed proposals in duplicate will be received at this office until 12 o'clock M., Saturday, August 26th, 1865, for furnishing One Thousand Barrels of the best quality of Spring Wheat Flour, to be delivered free of drayage at the Commissary Warehouse on the Lower Levee, or at such place in the city of St. Paul as may be required by the undersigned.

The Flour to be inspected at the expense of the contractor, and by an inspector to be designated by the undersigned.

Small samples to accompany proposals—the boxes containing the same to be labeled.

The flour to be delivered by the 15th day of September.

Proposals from contractors who have previously failed to comply with their bids or from disloyal persons will not be considered.

All bids must be accompanied by two guarantees. The responsibility of the guarantors must be shown by the official certificate of the Clerk of the nearest District Court, or the United States District Attorney.

The names of the firm must be stated in full, with the precise address of each member of the firm.

A bond with good security will be required.

FORM OF GUARANTEE.

We, ——, of the County of ——, and State of ——, do hereby guarantee that —— is able to fulfil the contract in accordance with the terms of his proposition: and that, should his proposition be accepted, he will at once enter into a contract in accordance therewith. Should the contract be awarded him, we are prepared to become his securities.

[This guarantee must be appended to each bid]

Those not corresponding with the above conditions will be rejected.

Bids to be directed to "Capt. R. E. Davies, C. S.," and endorsed "Proposals for Flour."

The undersigned reserves the right to reject any or all bids.

R. E. DAVIES,
Captain and Commissary of Subsistence.
aug19-6t

THE WHEELER AND WILSON

SEWING MACHINE

HAS INVARIABLY RECEIVED THE

Highest Premiums

wherever exhibited in this country and in Europe, and the fact that more of these Machines are sold than of all others, is proof of their superiority.

We challenge a comparison, and do not depend on underrating other Machines to sell ours.

We take pleasure in fully explaining the construction and operation of this unrivalled Sewing Machine to all visitors.

Rooms in ROOT & CADY'S Music Hall, 109 Third Street.

ROOT & CADY, Agents.
july13-d,tw&w-3mo

500 MEN WANTED!

IMMEDIATELY,

TO WORK ON THE

Lake Superior & Mississippi R.R.

Apply to WM. BRANCH.

At office south side of Seventh street, near Wabasha street

MARVIN'S

Crockery Importing House

WILL SELL

CROCKERY, GLASSWARE,

&c., &c.,

At Eastern Prices.

with LESS than freight added. A large stock of

Table Cutlery,

Carbon Oil & Lamps,

Looking Glasses,

Britannia Ware,

Tea Trays, &c.,

for sale at latest GOLD PRICES.

R. MARVIN,
189 & 191 Third street & Bench street, St. Paul.
sept 0

WESTERN HYGEIAN HOME

Saint Anthony Falls, Minn.

R. P. TRALL, M. D., M. NEVINS, M. D.,
Proprietors.
A. G. HUMPHRIES, M. D.,
Mrs S. R. HUMPHRIES, M. D.,
Associate Physicians.

Dr. S. H. HUNT, Electrician and Superintendent

The WINSLOW HOUSE is now provided with all the appliances of a first class Health Institution, including the Light Gymnastics, Swedish Movements, &c. Its Medical Department will be conducted strictly on Hygenic principles. Boarders who desire pleasant, light and airy rooms, and a plain substantial fare, without medical treatment, can be accommodated. All classes of Invalids who are seeking health in the pure atmosphere and invigorating climate of Minnesota, will find, in our dieting and bathing arrangements, additional means for recovery.

MEDICAL COLLEGE DEPARTMENT.

The first term of the Minnesota Hygenic Therapeutic College is now in operation. The Lectures will continue till the middle of October. Ladies and gentlemen are admitted on equal terms.

PRIMARY SCHOOL DEPARTMENT.

A Primary School is connected with this establishment, in which the Light Gymnastics are taught, and bodily development and health, as well as mental culture, attended to.

For circulars address,

WESTERN HYGEIAN HOME,
mt3 6m St. Anthony Minn.

$125 A MONTH—AGENTS WANTED everywhere to introduce the improved *Shaw & Clark $20 Family Sewing Machine*, the *only* low price machine in the country which is *licensed* by Grover & Baker, Wheeler & Wilson Howe, Singer & Co., and Bachelder. *All other* machines now sold for less than forty dollars each are *infringements*, and the seller and user are *liable to fine and imprisonment*. Salary and expenses, or large commission, allowed. Illustrated circulars sent *free*. Address SHAW & CLARK, Biddeford, Maine. ma21-dw3mo

The Saint Paul Press.

SAINT PAUL, AUGUST 25, 1865.

TO ADVERTISERS.

☞ *This paper has a Daily, Tri-Weekly and Weekly circulation nearly* **Treble** *that of any other in Minnesota, and therefore presents inducements to advertisers which they will not find elsewhere.*

UNION COUNTY CONVENTION.

Primary Meetings, Friday, Aug. 25—County Convention, Saturday, August 26.

The Union electors of the County of Ramsey are requested to assemble at the usual places for holding elections in the various wards and townships of the county of Ramsey, for the purpose of electing delegates to a County Convention, to be held at the Court House on Saturday, the 26th of August, at two o'clock P. M., to select seven delegates to the Union State Convention on the sixth of September, and also to nominate candidates for the various county offices to be supported at the ensuing election.

On the adjournment of the County Convention, the delegates comprising the First and Twenty-first Senate Districts will meet in separate Conventions for the purpose of nominating Senators and Representatives.

The primary meeting, for the selection of delegates will be held on Friday, the 25th inst., in the various townships at five o'clock, and in the several wards at half-past seven o'clock P. M. The polls to be kept open for one hour.

The several wards of the city of St. Paul will be entitled to five delegates each, the townships of Rose and New Canada to two delegates each, and the remaining towns of the county to one delegate each.

GEO. W. MOORE,
Ch'n Union Co. Cent. Com.

6th Senatorial District Convention

The delegates to the Sixth Senatorial District Convention are requested to meet at the parlor of the Merchants' Hotel, in St. Paul, on Wednesday evening, the 6th day of September, at eight o'clock, to choose their candidate for the Legislature from said district, to be supported at the next general election; also to transact any other business that may properly come before said Convention.

CHAS. A. WARNER,
Chairman of Rep. Com. of the 6th Sen. Dist.
Chaska, Minn., August 22d, 1865.

THE dispatches of our special reporter give an account of Gen. Grant's reception in Dubuque, and interesting particulars relative to his visit to this city. He left Dubuque at ten A. M. yesterday and will arrive here to-morrow morning. We give elsewhere the programme for the reception in St. Paul, the route of the processions, &c., thus giving people a fine opportunity to decorate and ornament the streets through which our distinguished visitor will pass.

UNION PRIMARY MEETINGS.

We published a few days since, an able and truthful communication relative to the importance of citizens attending primary meetings, which we hope will not be without its effect to night. It is a notorious fact that the better class of men are inclined to and *do* neglect altogether these arrangements preliminary to placing a ticket in the field, and consider that they have done all that is necessary when they go the polls on election day. Oftentimes they inveigh against the ticket presented for their ballot, and blame the politicians," as they style them, for not furnishing better candidates, without seeming to think that they, by their own inattention, are the responsible parties.

It can hardly be expected that good, responsible men will be nominated for offices of trust and profit, if worthless, irresponsible men are allowed to select them. The abandonment of primary meetings throws the power into the hands of just such men, and to have a good ticket we must have good men, willing to interest themselves in placing it in the field.

In a system of government like ours, it is not only every voter's privilege, but his *duty* to participate in its organization and the crying evil of the day is the indifference which is manifested on this point.

There is no better time than the present to commence a reform in this matter, and an opportunity is offered in the Union primary meetings which are to be held this evening. We hope to see a change for the better to night. Our city report gives the time and places for the meetings.

THE ermine of that court was never before polluted by any, in favor of any party. Now, upon the shadows of Chief Justice Chase, it is besmeared all over with the most repulsive and obscene partisan spittle, and tainted with the odors of negro hustings.—*Pioneer Yesterday.*

That is rather hard on the "ermine," and also on "the shadows of Chief Justice Chase," and we must admit that it is "repulsive" to have one's "shadow" "besmeared all over with spittle." After this kind announcement by the *Pioneer*, we suppose people will cease to consider the Dred Scott Decision as given "in favor of any party." As Dred was a negro perhaps the *Pioneer* will tell us whether Judge Taney was "tainted with the odor."

THE budget of murderous accidents, which we expected to furnish yesterday, is served up this morning. As an evidence of the *severe* penalty inflicted for these murders, we quote the following item.

A Bridgeport, Ct., dispatch states that the coroner's jury, held on the bodies of eleven persons killed on the Housatonic Railroad, on the 5th inst., have rendered a verdict, that the disaster was caused by culpable negligence and want of proper caution on the part of the President, Superintendent and other employees of the road.

KENTUCKY.

Results of the Election.

The Frankfort *Commonwealth* has devoted much attention to the collection of election returns, and, as to the legislature, states the result as follows:

"SENATE.—The Union party have seventeen Senators, and the opposition have nineteen. Two districts to hear from, one of which the Union party are almost certain of obtaining, with a strong probability of the other. If we obtain both, then the Union party tie the opposition in the Senate. The Union party had but twelve to twenty-six in the last Senate."

"HOUSE—Forty-five Opposition Representatives have been elected, and twenty eight Union Representatives. There are some four whose political status we do not know. When all the counties are heard from, we think the representation in the House of Representatives will be about forty two Union to fifty-eight Opposition. In the last House of Representatives the vote was thirty-two Union and sixty eight Opposition.

As to the vote on the State ticket, the *Commonwealth* says:

FRANKFORT, Ky., Aug. 20.—The official vote in ninety-eight counties gives Garrard, Opposition, 40,000; Neale, Union, 38,866, which is 1,556 majority for Garrard. In four of the remaining counties heard from unofficially, Neale gets 1,384 majority, which puts him twenty-eight votes ahead of Garrard. The eight remaining counties to hear from, I think will increase Neale's majority from 1,400 to 1,800. There is nothing additional from the Legislature to change my estimate as contained in the *Commonwealth* of Friday. I do not believe there will be more than 3,000 difference in the popular vote for members of Congress, probably less.

"The total vote for Treasurer, received at the office of the Secretary of State, in ninety counties, is as follows:

J. H. Garrard, Opposition	37 557
William L. Neale, Union	36,573
Garrard's majority	984

"In the remaining twenty counties, to be heard from officially, we believe that Neale, the Union candidate, will receive from 2,500 to 3,000 majority. This will secure the election of the Union candidate by a majority of about 2,000—a majority of the popular vote of the people of Kentucky."

FROM THE UPPER MISSOURI.

Fort Rice Attacked by Indians.

One Man Killed and Two Wounded.

Exciting Times Expected!

Correspondence of the Sioux City Register.

FORT RICE, D. T. July 28, 1865.—Well, I am satisfied with Indians, and have seen enough. An alarm this morning before breakfast brought to our notice as large a crowd as any one would wish to see, on the hills all around us, charging furiously in every direction. The men were at once got under arms, and we are still in the midst of a fight, though the "reds" have all got behind the hills out of sight. The first wounded man was brought in with an arrow buried six inches in his side. I extracted the arrow, but the man will die. The second had a gunshot wound in the lungs, and an arrow deeply buried in the same place —he was dead when brought in. Another had an arrow shot through the fleshy portion of the thigh and a number of severe cuts in the head; he will get well. So the matter stands. Skirmishing is still going on all around. The men behave well, and if we don't flax them out it will be because they keep at too great a distance to be reached.

TEN AND A HALF P. M.—Things are now comparatively quiet—most of the men are posted out on the hills in sight of the Fort with two field pieces throwing a shell as often as an Indian had appeared. They must be in strong force as they made a very bold dash on all sides at once. There is no doubt but we have killed quite a number, as many were seen to fall from the Fort.

The man wounded in the side is sinking and will not probably live many hours. We are not likely to have any more unless in their eagerness a small party venture too far out. The Indians manifest no disposition to retire. No one, either officers or men manifest the least apprehension, but all are anxious to meet the foe. If we could get the cowards to stand, there would be a terrible slaughter, and there would be no fear of results, though they outnumbered us ten to one —and we were all outside of our defenses.

Captain Moreland, of the 9th Iowa exhibited a good deal of bravery, having gallantly charged a large force within such plain view of the Fort that every shot was distinctly seen; indeed, all the officers exhibited the most remarkable bravery, and merit, as well as the men, the strongest commendation

TWELVE M.—Most of the troops had got in, when half an hour since a report came that the Indians were advancing in force under cover of the timber which approaches nearly to the Fort. The men were again double quicked toward that point, and some shells were sent ahead of them. No Indians were found. It was undoubtedly a false alarm. There are no Indians now in sight and the show for the day is probably over. Take it all in all, it has been a decidedly exciting forenoon, and will afford an interesting topic of conversation until something else occurs to vary the monotony of camp life.

LATER—While at dinner the long roll was again sounded, and Indians definitly appeared before the Fort. The "long tom" was speedily wheeled outside, the sight of which was evidently not pleasing to our visitors, as they decamped so rapidly that they were out of range before we could give them a salute. Skirmishers are again out, but the line is more contracted, the object being to draw the enemy into closer proximity to the Fort.

EVENING—The afternoon has been quiet, and no Indians within sight. No further immediate demonstrations are apprehended, though we shall probably find it convenient to remain close about the fort for an indefinite time. Men of much experience with Indians say they have exhibited much more than their usual boldness in this assault. Most of the fighting was done on the open plain with no means of concealment, and Captain Moreland's engagement was a fair hand to hand conflict in which sabres and other close quarter arms were freely used on both sides. We can only conjecture as to their numbers, the estimate varies from 2 000 to 3,000. They had a very long line of battle, entirely surrounding the fort, except on the river side, and had evidently concocted their plans with much deliberation. The result upon our side is one killed, one mortally wounded, and one seriously wounded, with several horses which they succeeded in getting off before we were ready to meet them. A number of Indians were undoubtedly killed and wounded; how many we know not, as all who fell were immediately thrown upon horses and hurried to the rear. This operation was distinctly seen by many persons. The sight from the fort was in the highest degree exciting, as nearly the whole fight was in plain view. The Indians exhibited remarkable skill in horsemanship, making the most rapid and continued evolutions while discharging their arrows and receiving our fire.

S. P. Y.

—There is a young man in the lunatic asylum at Flatbush, N. Y., who was made insane by the July riots in New York city in 1863, when he was compelled by the mob to join their ranks. Although the boy's mental powers appear to be entirely destroyed, his physical development since his confinement in the asylum is really astonishing. From a slight and delicate youth he has become a giant, at least in stature, and now stands near seven feet in height.

—One of the largest and finest rolling mills in the United States, is already in operation in Chattanooga, Tennessee.

THE PHŒNIX BANK.

A Pretty Waiter Girl's Story as Told by Herself.

From the New York Tribune, 16th.

The examination in the case of Genevieve Lynes and Charles Brown, in connection with Jenkins and the Phœnix Bank defalcation, was resumed yesterday morning at the Jefferson Market Police Court before Judge Ledwith. After some other witnesses, the heroine took the stand, and was examined by the Judge:

Q. What is your name? A. Genevieve Lynes.

Q. Your age? A. Nineteen.

Q. Where do you reside? A. In the city of New York, at No. 150 Bleecker street

Q. What is your occupation? A. I have been a saleswoman in a store, and a writness in a saloon.

Q. Have you anything to say, and, if so, what, relative to the charges made against you?

Mr. Stuart, in reply to this question, read the following statement in her own language, which he wrote at her dictation, during their interview at an earlier stage of the proceedings:

A SKETCH OF A LIFE.

When I first came to this city, I obtained a situation as sale's girl in a hat and trimming store, where I remained at low wages till the proprietor stopped business; I could get no other place; had no money, or friends to give me any; I saw an advertisement in a newspaper for a waiter-girl in a saloon, and I got the place at a great deal more wages than I ever had before, besides a premium for wine which I then sold. I had been there but a few evenings when Mr. Jenkins came there with four friends; he had a good deal of wine and called me; the proprietor told me that Jenkins was worth more than all the wine drinkers who came to this house; that I must not wait upon any other, and that he wanted her terms; that he would give me money every night he came; that he went to other saloons, and gave money freely to the girls whom he liked there; afterward he came there every week, and sometimes every night, and bought wine; there would be also some person with him, and be treated everybody; he had great loads of money, and he gave me $10 and some times $50; once he gave me $50 to buy a watch; I sent it to pay my little brother's schooling; all the other girls were jealous of me because he liked me more than the rest; after a little while he told me he liked me better than any girl he ever saw; that he would take me out of the saloon, as it was no place for me; he said he would have me sent to school and educated; he said he was very rich, and had oil regions, and he had more money than he could spend; he said he was a broker, and had done business in Wall-st. Exchange; that he had shares in a good many railroads, and told me all such things as these, but he never told me, and I never knew, that he was in any bank; I never knew where he lived and never asked him, for I did not think he wanted me to know, he was so good to me; one night he told me to look for some rooms, and that he would rent them for me and buy me some furniture; I did so, and got the rooms in Bleeker street, where I was arrested; he gave me $800 at one time to buy furniture, and I did buy it; I lived in these rooms, Mr. Jenkins supporting me and visiting me every week, sometimes almost every night, until I was arrested, and I never threatened Mr. Jenkins with anything; I would do nothing to injure him; I never but once met him in the street, and that was more than a year and a half ago; I never was in a bad house in my life; I was never in a theater or other place of amusement in my life; I have not gone into the streets by night, and very seldom in the day, and then only for some necessary purpose, whatever my relations with Jenkins may have been—and I confess he has supported me as his wife and mistress; I had no connection with any other person; my acquaintance with Charles Brower is one of friendship; Jenkins never saw Brower at my house, and in this way I may have been wrong to him; but I never suspected that Brower ever had money from Mr. Jenkins; all the money I ever received did not amount to more than $2,000 or $2,500; I spent that to support the house and for furniture; he gave me money to pay two doctors' bills—Dr. Brunsted and Dr. Wallace; he was very kind to me when I was sick; I have not been out of New York but once, and that was for two weeks; with the exception of $200 for that, I have not spent one dollar out of the city; all of it was spent here for his convenience and my support and comfort; I never gave one dollar of his money to any human being—never; I have nothing now but the clothes I have and the furniture he bought me; this is all the truth, and I give it whether it be for me or against me.

GENEVIEVE LYNES.

Mr. Stuart—That I believe to be as true as I believe in the existence of a Supreme Being.

New Advertisements

APPLES! APPLES!

We have just received a

LARGE LOT OF APPLES,

which we will sell to the Trade and Families at prices that would make one think old times were come again GOOD COOKING APPLES VERY LOW. Our stock of groceries, vegetables etc., is all right.

Please give us a call.

Goods delivered free of charge.

DUGAN, KUNNETTE & CO.,
au 25 Opposite the Big Clock, Jackson st.

FOR SALE.

A FIRST CLASS STEAM SAW MILL, Forty Horse Power; two large Flue Boilers, one large Rotary Saw, attached to a good Shingle Machine, machinery complete for manufacturing Flour Barrel Stock, one Gig Saw and small Circular Saws. Cars running within three-quarters of said mill. Said mill is situated in the town of Dayton, at the mouth of Crow River, in one of the best lumbering districts in the State. The said mill and mill yard will be sold at a great bargain. Enquire of E. H. ROBINSON,
Dayton, Hennepin county, Minn.
aug25-1w*

WANTED,

Attention. Something new. I will send by mail, post-paid, a beautiful Military Album, with 24 pictures of all our Union Generals, for fifty cents. Agents wanted immediately. Price per dozen to agents, $3.00 or $1.75 per half dozen. Send all orders to C. L. BRIGGS, 144 Dearborn street, Chicago, Ill. aug6-d&w1m

THE ST. PAUL ICE COMPANY

The undersigned having purchased the interest of Chas. Symonds, will hereafter carry on the Ice Business in this city under the name of the St. Paul Ice Company.
CHAS. EATON. J. R. CLEVELAND.
St. Paul, May 22, 1865. m23tf

DR. SIMONTON, DENTIST,

Ingersoll's Block, 3d street, St. Paul.

PRICES—Teeth on Vulcanite, $30 per set; best Gold Fillings, $2.50 to $4.00. aug15-1y

LATEST BY TELEGRAPH

Our Special Dispatches from Grant's Headquarters.

HIS MAGNIFICENT RECEPTION IN DUBUQUE.

He Returns Thanks but is not "Betrayed" into a Speech.

The Party and the Time of its Departure for St. Paul.

ANOTHER TERRIBLE MURDER BY RAIL.

STEAMBOAT EXPLOSION AND LOSS OF LIFE.

GEN. GRANT.

En Route to Dubuque.

Special dispatch to the St. Paul Press.

DUNLEITH, August 23—10 A. M.

Gen. Grant has consented to visit Dubuque before going to St. Paul. The committee from Dubuque, consisting of the Mayor and prominent citizens, will leave here at quarter past eleven for Galena. They go by special train, and will return at two P. M. with the General and his party. They are making great efforts for a splendid reception at Dubuque, and as St. Paul is nearly as large, it affords a fine field for competition in the ovation line. People have assembled here in large numbers to see the General.

The Reception at Dubuque—Programme for the St. Paul Trip—Names of the Party.

Special dispatch to the St. Paul Press.

DUBUQUE, Iowa, August 23—5 P. M.

Gen. Grant had a magnificent reception here this afternoon. There were fully fifteen thousand persons present, and the enthusiasm was tremendous.

The General was welcomed at the City Park by Major General Van Devere in a brief speech. The people were clamorous for a speech from Gen. Grant, but he insisted on fighting it out on the line which he adopted long since, and the crowd were obliged to content themselves with a few words of thanks and his customary bow. At this writing he is receiving his friends at the Julian House. The rush for a closer look at the hero of the war, and perhaps a word of conversation, is great.

A grand supper will be given to night by the city to their distinguished guest.

Business is suspended, bands are playing, the streets are decorated, and everybody joins in making it a gala day.

The General will remain here over night and will leave for St. Paul on the Itasca, at ten o'clock to-morrow morning. Capt. Webb has put his boat in holiday attire, and it will have the appearance of a floating festival as it goes up the river. The Itasca will reach St. Paul Saturday morning, and the present calculation is to return in the evening at six o'clock, the usual hour.

The boat party will consist of Lieut. Gen. Grant, Mrs. Grant, Col. S. Babcock and Col. Badeau, both members of the General's staff, Hon. E. B. Washburne and lady of Galena, and twenty other ladies and gentlemen.

FROM WASHINGTON.

An Inspecting Tour—National Finances—Gov. Parsons Suspends Pardon Recommendations.

WASHINGTON, Aug. 23.

Gen. Meade, accompanied by Gen. Webb, Inspector General, Col. Butchshuter, Q M., and Lt. Col. Meade, arrived in the city last night. To-morrow morning they will start on a tour of inspection through the departments of Virginia and North and South Carolina of the Military Division of the Atlantic. They will be absent several weeks and visit all the important points in the departments. They will first visit Richmond, via Gordonsville and some of the old battle fields.

Though the President has not seriously contemplated any visit to Richmond, as has been so frequently stated by the Richmond papers, it is, after all, not unlikely that he may make the proposed trip.

The financial affairs here of the Treasury are moving along quietly and easily. The cash receipts from Internal Revenue and Customs being so liberal as to enable Mr. McCullough to meet all urgent demands which are now falling due—about $30,000,000 during Sept. This will relieve the Treasury from its principle burden between this and the approaching session of Congress. The Secretary has the discretion, if required, of making a further issue of Compound Interest notes.

The Commissioner of Internal Revenue decides that hotel keepers who put up vegetables or fruits in cans exceeding in value $600, for their own use, are liable to a duty of 6 per cent.

Gov. Parsons, of Alabama, telegraphs to the President "to please suspend all petitions for pardons, recommended by me prior to this date." It is not known what prompted this movement, but it is believed to have some connection with the arrival in Washington of a large number of pardon seeking Alabamians.

NEW YORK, Aug. 23.

A Washington special says it is generally belived that our Government will oppose by diplomacy the aggressions of Spain upon St. Domingo.

WASHINGTON, Aug. 24.

Owing to the withdrawal of Judge Hughes the remaining counsel applied for an adjournment of Court for eight days, in order that he might become better acquainted with the subject and prepare for the defence.

Col. Chipman stated the reason why there should be no further postponement, remarking that the gentleman was already fully informed of the theory of this prosecution.

The court overruled the request for postponement. A. S. Baker, Esq., volunteered for the defence, and is, therefore, associated with Mr. Schade. The prisoner put in several pleas why he should not be tried, denying the jurisdiction of the court, and insisting that the charges ought to be quashed.

NEW YORK, Aug. 24.

The *Post's* special says it has been announced at the Treasury Department that the fractional currency of all denominations has been counterfeited except the notes last printed. It has also been ascertained that the legal tender notes of about every denomination, which were printed in the city of New York, have also been counterfeited. It is denied at the Department that there are any counterfeits of the currency of National Banks.

The following National Banks were authorized in August: 22,153; First National Bank of Independence, Jackson county, Mo.; Preston Roberts, President; David Waldo, Cashier; capital, $50,000. 1531; The Hungerford National Bank, Adams, Jefferson county, N. Y.; S. D. Hungerford, President; G. W. Bond, Cashier; capital, $1.725,000. This bank takes the place of the Hungerford Bank at Adams. Mr. Hungerford is also President of the First National Bank at that place. 1.533; The People's National Bank, Jackson, Mich.; Henry Hayden, President; J. M. Root, Cashier; capital, $100,000. 1,534; The National Exchange Bank of Lansingburg, N. Y.; R. Harrison, Vice President; H. W. Mosler, Cashier.

FROM THE SOUTH.

NEW YORK, Aug. 24.

The Augusta *Transcript* of the 19th, is received. Outrages and robberies have prevailed extensively in the vicinity of Augusta, mostly perpetrated by returned rebel soldiers; but efficient measures by the military police were causing their subsidence.

The Macon correspondent of the *Transcript* states that cotton is being rapidly brought up and shipped, and an immense amount of goods, including produce, flour, &c., were arriving from Cincinnati and Louisville, which were much needed.

The Savannah *Herald* states that General Wild has ordered Mrs. Robert Toombs to vacate the premises occupied by her in Washington, Ga., intending its occupation for the Freedmen's Bureau, but Gen. Stedman countermanded the order, and the wife of the rebel remains.

Gov. Johnson of Georgia, has issued a proclamation that all civil officers who have taken the oath, if not embraced within the exceptions, or who have received special amnesty, shall proceed to the discharge of their duties according to the laws existing prior to the first of January, 1861, so far as the latter are not inconsistent with the present condition of the State.

RIVER DISASTER.

A Steamer Blown from Shore and Explodes—A Regiment on Board—Ten Lives Lost.

LOUISVILLE, Aug. 23.

The steamer Argosy, No. 3, Capt. Van DeGraff, from Cairo for Cincinnati, with the 70th Ohio Infantry, about 300 strong, was blown away in the rain storm on Monday evening, at Hatfield's Landing, eighty miles below Louisville. The concussion exploded the mud-drum and the steam coming aft scalded twelve, two of whom died, and two more are expected to die.

Between thirty and forty jumped overboard, eight of whom were drowned. The steamer Argosy No. I, formerly a government gunboat, Capt. Starks, brought the regiment to this city, and transferred them to the steamer Gen. Little, for Cincinnati.

The names of the unfortunate men who were scalded to death are Martin Long, Co. K, and Addison a soldier, of an Independent regiment. The drowned were Truman Behans, Hugh Taylor, Aaron Axius, John Roderick, Amos Rgse, Alfred Rody, and J. McDaniels. Severely scalded — W. Exelshoff, M. Murray, Norton Shelly, M. B. Bisbee, and Isaac Taylor.

MURDER BY RAIL.

Collision on the Oil Creek Railroad—Nine Lives Lost—Collision near Boston.

NEW YORK, Aug. 24.

Collision between passenger and freight train on Oil Creek Railroad this morning. Nine persons killed, and ten or fifteen wounded.

BOSTON, Aug. 24.

An excursion train returning last evening from a picnic at Abingdon at the old Colony road, came in collision with a hand car. The engine, tender, baggage, smoking and six passenger cars were thrown off the track. Three of the latter being capsized down an embankment contained nearly 150 passengers, including many ladies. Less than a dozen received injuries; none serious.

The Mississippi Convention.

NEW ORLEANS, Aug. 22.

The Jackson, Miss., *Times'* special says the ordnance passed designating the first Monday of October for the election of Congressmen, legislators and their State officers. A motion was offered for an informal meeting.

MONETARY

[By Telegraph.]

New York Money Market.

NEW YORK, August 24.

Gold weak and the speculative movement is feeble, the street being apparantly disposed to let the premium take its own course. Opinion is less positive as to the probability of an important foreign export of specie, which partially accounts for the weakness in price. The quotation has averaged during the morning about 143⅞.

SECOND DISPATCH.

NEW YORK, August 24—7 P. M.

Money easy at 5@6 per cent. Sterling exchange dull and lower at 109⅝@109½.

Gold quiet, closing at 143⅜.

Government stocks without material change.

Stocks dull; Treasury 7-30's 99⅞; 10-40 coupons 97⅞; 5-20 coupons 106⅛; 6's '81 coupons 105⅞.

Milwaukee Money Market.

MILWAUKEE, August 24.

Gold buying at 140@142.

COMMERCIAL.

[By Telegraph.]

New York Produce Market

NEW YORK, August 24.

Flour 5@10c better, with a moderate business; $9.15@9.20 for Extra R H O.

Wheat without change. Rye very firm. Corn 1c better at 91@91½c. Oats 2c better.

Pork firmer at $32.50@3 .75.

Whisky firm; Western $2.20.

Petroleum dull

SECOND DISPATCH.

NEW YORK, August 24—7 P. M.

Flour 5@10c better; $7 50@7.85 for Extra State; $8.85@9.10 for R H O, and $9.25@11.00 for trade brands, market closing quiet.

Whisky firm with a fair demand.

Wheat without decided change and with moderate demand; $1.54@1.57 for Chicago Spring; $1.51@1.57 for Milwaukee Club; $1.57@1.58 for Amber Milwaukee, the latter price an extreme; $1.59½ for a load of choice do. in store; $1.92½ for common Winter Red Western: $2.15@2 16 for Amber Michigan. Rye very firm, Western 98c. Barley quiet. Corn 1c better, 93c for unsound, 91@91½c sound mixed Western, the latter is an extreme. Oats 2c better, 62c for Winter.

Wool dull.

Petroleum dull at 31c for crude, 52½c for refined in bond

Coffee firm.

Pork firmer at $32.50@32.75 for new mess, closing at $32 62½ for cash.

Milwaukee Produce Market.

MILWAUKEE, August 24.

Flour firm; best White Winter $9.37½; Excelsior do $9 25; Spring Extra $7.00.

Wheat quiet but 1@2c higher; No 1 Spring $1.39; do at the sellers option a month, $1.38½; do $1.38. Oats are nominal and quiet. Nothing doing in barley or corn.

80 HOGSHEADS Blossburgh Coal,

Just received on Commission, and for sale low
jy15 J. C. & H. C. BURBANK & CO.

HALL & McKINNEY.—Hall & McKinney serve up to-day, Mallard Ducks, Wild Geese, Count Oysters (best in the world) pheasants, ducks, turkey, (cold or hot) venison and porter house steaks, mutton chops, ham, pig's feet and tripe, the best cellery, mackerel and herring.

Private apartment for ladies.

Billiard Rooms attached, with six Phelan marble top tables, two four pocket (the only ones in the State), and carom (for amateurs).

Liquors.—Spiced rum punches, egg nogg apple toddy, tom and jerry, sweet cider, ale imported, wines and liquors.
nov14.1y.

New Advertisements.

HENRY BEARD,
(Late principal clerk in charge of land business in the office of the Secretary of the Interior.)
Attorney and Counsellor at Law,
ADVOCATE AND SOLICITOR OF LAND CASES,
CLAIMS AGAINST THE UNITED STATES
WASHINGTON CITY, D. C.

Attends to the collection of claims, the settlement of accounts, and the transaction of other business before the Executive Departments and Offices, Congress and the Court of Claims; procures Patents on Land Entries, and argues contested land cases.

Office in Federal Block, cor. F and Seventh sts.

Refers to Hon. Henry M. Rice, St. Paul; Hon. Henry A. Swift, St. Peter, and others Address Post Office Box No. 745, Washington, D. C.
aug25-2w*

COOK WANTED.

Apply to Mrs. J. W. Selby, on St. Anthony Hill. Good wages paid. aug23-3t*

WANTED IMMEDIATELY.

A large heavy horse, suitable for a Wood Cart. Apply to CHAS. A. PRESCOTT,
aug23-3t* corner 4th and St. Peter streets.

SERVANT GIRL WANTED.

A Norwegian, Swede, or German girl, to do housework in a small family. A girl who understands her business can find a permanent situation and good wages by application at the PRESS office after 11 A. M.

BOYS' CLASSICAL SCHOOL.

Saint Paul College Building.

The eleventh term will commence Monday, September 4th. The Principal will be aided by two Assistants. Terms—One-half strictly in advance. J. EDGAR DIXON,
Principal.
St. Paul, August 24th. 1865. 1w*

J. H. STEWART, M. D. E. D. MATTOCKS, M. D.
STEWART & MATTOCKS,
Physicians and Surgeons
OFFICE IN STEWART'S BLOCK,
Bridge Square, Saint Paul.
aug24-3m

FOR SALE

ONE OF PRINCE'S MELODEONS,
A HANDSOME NEW PARLOR SET,
AN EXTRA FINE BRUSSSELS CARPET,
A MAHOGANY SIDE BOARD,
A TWO HORSE WAGON,
A ONE HORSE WAGON,
A WOOD'S REAPER, (at half price,)
FURNITURE OF ALL KINDS,
A good stock of Ingrain and Rag Carpets.
FAIRCHILD & CO., Auctioneers,
Rogers' Stone Block, 2d street,
aug24 6t one square above the Bridge.

Saint Paul Blacksmith AND HORSE SHOEING SHOP.

The undersigned has removed his Blacksmith and Horse Shoeing Shop to his new stone building on Fourth street, first building above Robert street.

Thankful for former favors, I respectfully solicit a share of the public patronage.
THOMAS WALLACE,
Fourth street, above Robert street.
St. Paul, Minn, August 23d, 1865.
aug23-1m

LAST CALL.—I shall commence calling at once for the Tax notices still remaining out and hereby notify all concerned that the lateness of the season compels me to complete the assessment at once, and therefore no delay can be made with any person. The lists must be ready—the blanks filled and the oath signed; otherwise the assessment will be made out at such *full figures* as the law provides.
J. W. McCLUNG,
aug23-1w City Assessor.

MINNESOTA VALLEY R. R. CO

The Stockholders are hereby notified that a special meeting will be held at their office on Friday, September 1st proximo, at 2 o'clock P. M.

A meeting of Directors will also be held immediately after the adjournment of the Stockholders meeting. GEO. A. HAMILTON,
August 22. 23-3t Secretary.

STATE AGRICULTURAL SOCIETY

A meeting of the Executive Committee will be held at the office of L. M. Stewart, in Minneapolis, on Saturday, September 2d, at 10 A. M.
By order. WM. R. SMITH,
aug24-td Secretary.

FRUIT JARS!

Lyman's Patent Self Sealing Jars.

Glass Fruit Jars with Corks.

Stone Fruit Jars with Corks.

At Wholesale or Retail, by
POLLOCK, DONALDSON & OGDEN,
Union Block, St. Paul, Minn.
August 23, 1865.

LAMP CHIMNEYS!

Dithridge XX and XXX Chimneys.

For sale to the trade at *Eastern prices*, by
POLLOCK, DONALDSON & OGDEN,
Union Block, st. Paul, Minn.
August 23, 1865. my30 1y

I STILL CONTINUE TO GIVE

The best prices for Second Hand Stoves, Furniture, Beds, Bedding, and cast off Clothing, both ladies' and gents', at my "Old Curiosity Shop," opposite Post Office, Third street, St. Paul.
aug18 ALFRED MOORE.

WANTED.—Agents for the great book, "Life and Death in Rebel Prisons," by an Andersonville Prisoner. March 1st the first book was offered, and since which 50,000 copies have been printed. 1 000 copies per day are now turned out of the binderies. In the history of book publishing nothing compares with it. Agents are getting from 10 to 20 subscribers in a day. A. DIDDER, 98 Washington street, Chicago, Ill aug22 d1w

INFORMATION WANTED.

Of the whereabouts of Frank Perry, aged 18 years, and Miss Cynthia Perry, aged 15 years, who came to Minnesota about eight years ago from Chenango county, New York. Any one giving information in regard to them will be liberally rewarded and receive thanks of their uncle.
THOS. A. KELLY,
aug22-1w* Moffat's Hotel, St. Paul.

APPLES! APPLES!!

JUST RECEIVED.

And for sale by the

Barrel or a Retail,

At LEWIS WATSON'S,
Jackson street, opposite Illingworth's,
Agency of the Steam Bakery.
aug20-1w

25 Carpenters Wanted.

To work on Station Buildings and Warehouses of the Minnesota Central Railway.

Steady employment will be given.

Apply to C. C. Clement, Master Carpenter at Mendota, or at the office of the company in Minneapolis.
D. C. SHEPARD,
Chief Engineer and Superintendent.
aug20-1w

ITCH. (WHEATON'S OINTMENT) ITCH.
Scratch. Scratch.

Will cure the Itch in 48 hours—also cures Salt Rheum, Ulcers, Chilblains, and all Eruptions of the Skin. Price 50 Cents; by sending 60 Cents to Weeks & Potter, Boston, Mass., will be forwarded free by mail. For sale by all Druggists.
VAWTER & ROSE, St. Paul Agents.
june20-d&w-6mo-1stp

DRY LUMBER.

We have now on hand a large stock of
Building Lumber, Fencing, Pickets, &c.,
Which we offer for sale at the lowest prices. Lumber yard on First Street.
ANKENY, ROBINSON & CLEMENT,
Manufacturers of Lumber,
my-1y1st Minneapolis, Minn.

New Advertisements.

7-30. 7-30.

The First National Bank OF ST. PAUL

FILL ALL ORDERS PROMPTLY FOR THE JULY ISSUE.

SUBSCRIBE AT ONCE,

and secure the notes before the loan is exhausted. Interest at the rate of

One cent per day on	$50
Two " "	100
Ten " "	500

We deliver the notes by express free of charge.
jy9-tf J. E. THOMPSON & CO.

Notice to Returned Soldiers

and Others Wishing to Invest

IN THE GREAT

U. S. 7-30 LOAN!

The Second National Bank of Saint Paul,

Corner 3d and Wabashaw sts.,

Keeps these notes constantly on hand for immediate delivery and for sale in sums from Fifty Dollars upwards.

The Cashier of this Bank has been appointed Special Agent to receive subscriptions to the Loan and will be happy at all times to afford every information in his power regard to it.

The interest on these notes is payable semi-annually. They are FREE FROM TAXES and are the best and safest investment for all who have any money to spare.

The Loan is being absorbed so rapidly that those who contemplate investing in it had better do so quickly or they may be too late.
D. A. MONFORT, Agent.
ST. PAUL, July 8th, 1865. Jly8-tf-1st

LIVERY.

Parties Visiting St. Paul for Pleasure *or business, will find the Finest Livery*

AT NICHOLS' THIRD ST. STABLE,

(STONE STABLE)

Opposite Merchants' Hotel.

Teams and carriages furnished with careful drivers, who will exhibit to tourists points of interest in this vicinity.

CHARGES:

Team and Carriage with driver for the day, or trip to St. Anthony's Falls, &c...... $8 00
Horse and Buggy, do do $4 00
CHAS. NICHOLS,
(late Postmaster) Proprietor.

I Offer For Sale
One of my new coal box style Buggies, $450
A new Phaeton Buggy, ... 350
A fine N. Y. Phaeton Buggy, nearly new, $250
all in good order. Also several sets single and double harnesses
THE ABOVE BARGAINS can be had at my stable.
june27-tf CHAS. NICHOLS.

JUST RECEIVED!

50 Doz Ames Shovels,
25 Doz Hunt's Axes,
15 Doz Hunt's Mattox,
15 Doz Uhderhill's Picks,

CHEAP FOR CASH,
At C. L. GRANT'S,
No. 113 Third Street,
UNION BLOCK, ST. PAUL.
August 9, 1865. aug11-3w1st

SAINT PAUL HORSE & CARRIAGE BAZAAR

Corner of Third and Fort Streets Upper Town.

CARRIAGES, with careful and experienced Drivers, Single Horses and Buggies, and Saddle Horses,

TO HIRE.

Always on hand for Sale,
New and Second Hand Carriages,
HORSES, &C,
Particular attention paid to boarding Horses.
PETER BERKEY, SAM'L G. SLOAN.
aug12-1m

HUMAN HAIR!

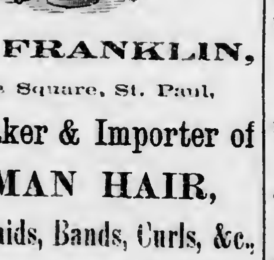

L. P. FRANKLIN,

Bridge Square, St. Paul,

Wig Maker & Importer of HUMAN HAIR,

Wigs, Braids, Bands, Curls, &c.,

MANUFACTURED BY HIMSELF,

And warranted of the Best Material and Workmanship, at PRICES WHICH DEFY COMPETITION.

Orders by Mail or Express will receive prompt attention

Private rooms for Ladies' Hair Dressing, Frizzing, Shampooing and Dyeing.

The only BROWN DYE in the world applied and for sale.

N. B.—Gentlemen's Hair Cut with judgment and taste.
BRIDGE SQUARE, ST. PAUL
ap6-1y-1st

DR. L. H. DORPHLEY SURGICAL AND MECHANICAL DENTIST, would respectfully inform the citizens of St. Paul, that he has opened an office in Rogers' Block, over the Express Office. New and improved artificial Teeth inserted on Vulcanite Plate, which for beauty, comfort, durability and cheapness far excel anything now in use. Teeth also inserted on Gold and Silver and warranted to give satisfaction.

Extracting, filling and all operations on the Teeth done in a superior manner, with little pain and on moderate terms.

The Profession supplied with Teeth from the est manufacturers. ap1-1y

SAWMILL AND TIMBERLANDS FOR SALE.

The subscriber will sell at a bargain a most desirable property to any one wishing to engage in the milling business. Said property consists of a saw mill just completed, and 131 acres of hardwood timber land, located upon Mill Creek, in the town of Buffalo, Wright county, in the in the heart of the Big Woods, near Buffalo Lake. The subscriber has not the means to improve by erecting Flouring and other mills which the country demands, thus the cause of his offering to dispose of the property.

For further particulars inquire of A. L. Cooley, Millright City Mills, St. Paul, or of the subscriber in Monticello.
CHARLES A. IRVINE,
aug6 3w*

CHAS. A. B. WEIDE. JOS. R. WEIDE.
CHAS. WEIDE & BRO.
WHOLESALE GROCERS.
137 Third Street,
ST. PAUL, MINN.
1stp-jay23-3m

New Advertisements.

CLOTHING!

CLOTHING!! CLOTHING!!!

GOOD GOODS

Made in Present Style.

Selling Without Regard to

COST OR PROFIT!

AT

W. H. TEMPLE'S,

THIRD STREET.

☞ These inducements are offered in order to REDUCE OUR PRESENT LARGE STOCK, and at the same time to RAISE MONEY.
W. H. TEMPLE.
July 7, 1865. 1st -tf

SECOND National Bank of St. Paul.

Paid up Capital $200,000.

This Bank is now in successful operation and tenders its services to Banks, Bankers and others in the transaction of legitimate banking business.

Drafts for Sale on
LONDON, DUBLIN, BREMEN,
and other principal European cities.

Collections upon all accessible points in the Northwest will be made and remitted for on day of payment at current rates of exchange. Highest Market Rates paid for Gold, Silver and Foreign Exchange. This Bank is an agent for subscriptions to the popular United States 7-30 Loan, and these notes will at all times be kept on hand for sale in sums of from Fifty Dollars upwards.
E. S. EDGERTON, President.
JOHN NICOLS, Vice President.
D. A. MONFORT, Cashier.

DIRECTORS:

JOHN NICOLS,	D. DAY,
J. H. STEWART,	N. B. HARWOOD,
B. PRESLEY,	J. B. BRADEN,
C. H. SCHURMEIER,	JOSEPH DAILEY,
P. BERKEY,	F. R. SMITH,
I. C. GEORGE,	ISAAC STAPLES,
E. S. EDGERTON.	

St. Paul, July 8th, 1865. apr9-1y-1st

7-30. 7-30.

IMMENSE SALES OF THE GREAT

U. S. 7-30 LOAN

AT THE

First National Bank, SAINT PAUL.

The Best and Safest Investment

—FOR—

CAPITALISTS, GUARDIANS, SOLDIERS

and all who have money to spare.

Interest Payable Semi-Annually.

No Taxes on this Investment.

Notes in sums of Fifty Dollars and upward Bonds sent by Express free of charge. Paymen to be made in National Currency or Eastern Exchange. Interest allowed on one and two year five per cent notes in exchange for Seven-Thirties
J. E. THOMPSON, Agent.
m10-tf-1stp

FARMERS

Don't order until you see the

WOOD'S

Self-Rake Reaper!

AND

WOOD'S

PRIZE MOWER.

They are like General Grant,

Victors in Every Contest.

BIGELOW, MURDOCK & CO.,

General Agents.
mch15-1y-1st

ST. PAUL FOR SALE!

I have a large number of the BEST LOTS IN THE CITY OF ST. PAUL, which I will sell

VERY LOW.

Also a LARGE QUANTITY OF FARMING LAND, in the immediate vicinity of the city, to be sold for

Half the Usual Rates.

I am no agent for other parties, but sell my own property, and can therefore

DECIDE AT ONCE

on all offers made.
OSSIAN E. DODGE,
Fourth street, third door west from the City Hall Park.
aug15-2m-1st

A FIRST CLASS STOCK FARM FOR SALE.

Near Lake Harriet, on Minnehaha Creek, containing 380 acres of good land, divided by good board fences into fields and pastures: 100 acres cultivated, 100 acres meadow, about 40 acres of timber, the balance good high upland; good house, barn and outbuildings, and sheep shed 100 feet long and 20 feet wide.

The whole farm is well watered, with a good water power on the creek, is about six miles from Fort Snelling—the same distance from Minneapolis—and eleven miles from St. Paul.

We offer the above property very low, and will sell the stock and farming implements if desired.
MORGAN & M'CLOUD,
Real Estate Agents, St. Paul, Minn.
aug17 2w-eod-1st

NATIONAL Marine Bank of St. Paul.

PAID UP CAPITAL $100,000.

A GENERAL BANKING BUSINESS TRANSACTED.

Gold, Siver and Exchange bought and sold. Coupons paid. Collections promptly made and remitted at current rates.

Agents for the popular

7:30 U. S. Loan.

NEWTON BRADLEY, President,
JOHN HOLLAND, Vice President.
O. B. TURRELL, Cashier.

Directors.

John Holland,	C. Proal,
John Curtis,	D. Wells, Jr.,
O. B. Turrill,	Edward Webb,
P. F. Furber,	Newton Bradley.

je21-d1y

INTERNAL REVENUE SECOND COLLECTION DISTRICT, MINN., ANOKA, August 10, 1865

Notice is hereby given that the Assessor's Annual Return, for 1864, has been received at this office, and that the taxes and duties assessed in the Fourth Division of said District, embracing the county of Ramsey, West St. Paul and Mendota, in the county of Dacota, and the town of Richfield in the county of Hennepin, are now due and payable at the office of Henry Acker, Deputy Collector, in the City of St. Paul where payments can be made during the business hours of each day to, and including Saturday, the 26th day of August, inst., without any additional expense. THOS. G. JONES,
aug11-td aug Col't'r 2d Dist. Minn.

The Saint Paul Press.

ISSUED DAILY, TRI-WEEKLY AND WEEKLY.

Office---Adjoining the Bridge.

Terms:—DAILY PRESS—By mail, $11.00 per annum, or $1.00 per month, *invariably in advance.*

TRI-WEEKLY PRESS—$7 per annum; $3.50 for six months; $1.75 for three months; 60c. for one month.

WEEKLY PRESS—One copy, one year, $2.50; six months, $1.25; clubs of four copies, one year, $9.00; clubs of ten copies, one year, $20.00; clubs of twenty copies, one year, $40.00.

RAMBLES THROUGH MINNESOTA

HOMEWARD BOUND.

By the Traveling Correspondent of the St. Paul Press.

Leaving Redwood, on our return, some of our party went direct to New Ulm, and the balance by way of Fort Ridgely; the latter was my choice. Reaching here at noon, I remained until the next morning, having a good opportunity to obtain needed rest. At the Fort I was the guest of Lieut. Cronkhite, company L, 2d Minn. cavalry, to whom I am under many obligations for attentions. Col. Pfender will accept my thanks for much valuable information, and Captain Fields will ever be remembered for the transportation on horseback. I see myself now, in all the vigor of youth, like one of the knights of old, proudly seated on that "prancing charger," ambling around the parade ground, while guard was being mounted, and the commander of the band squad was marching to exhilarating and soul-stirring sounds of the regimental music, a cracked fife and a bust drum. Like youth in the morning of life, I left the Fort, but you can bet big I didn't return on horseback, not much; stern necessity demanded that I ride in a buggy, and I did.

GOOD TABLE.

I enjoyed my visit at the Fort, as every one must. Parties who may go to Redwood from St. Peter via Ridgely will find a good table at Clark's, who has charge of the officers' mess. There is no regular hotel here, but strangers are not neglected.

GRASSHOPPERS.

The grasshoppers have devoured everything in the line of vegetables here this season and their supplies have to be brought from St. Peter. There is a line of conveyance, in easy spring open wagons, running tri-weekly from St. Peter to the Fort, and I understand the rapidly increasing travel to Redwood will require them to run daily.

LAFAYETTE—EARLY HISTORY.

We left the fort at 8 A. M., and stopped for dinner at Lafayette. If there be a town here it was not at home the day of our visit. There is a post-office which accommodates a large population in the neighborhood. I here met Mr. Bush. He has been a resident within our State limits since 1825. He says the first boat came to Fort Snelling in June, 1823, and the second, the steamer Josephine, in 1825. Then the officers of the boats hurried up the discharging of freight, so as to get back through the lake in July, and thus avoid being frozen up in it. How the climate must have changed up this way within forty years! Driving on, we find a very little incident relieves the monotony of a long ride. Noticed a sign to a hotel (?) made by cutting the letters out of calico and pasting them on a board. It was disagreeably warm in the afternoon sun, and riding in an open wagon without an umbrella was tedious. At six o'clock P. M. arrived at St. Peter.

THE INDIAN MASSACRE.

My companion had been Mrs. DeCamp, who was a prisoner of the Sioux for four weeks during the outbreak, and whose husband was fatally wounded at Birche Coolie. We had with us his remains which had been disenterred and was *en rou'e* for burial by the Masons at Shakopee.

The account of the Indian atrocities given were by Mrs. DeCamp, as well as much other information gathered at the Fort and New Ulm,—gave me quite an *enthusiastic* opinion of the "Children of the Forest," besides I passed over much "classic ground" consecrated by the blood of savages and wish there was more of it.

SHARKS.

I was told while on my trip in this part of the State, that lawyers who had obtained indemnity money for individuals had made a big thing of it. One or two instances were mentioned that by no means reflected credit upon certain individuals. It may be a mercantile rule that in business transactions a man must not know friends, yet it is a thundering long way from Christianity to crowd the "fatherless and widows in their afflictions."

ST. PETER.

At St. Peter I was cordially invited to domicile myself at the Stelzer House, where I took good food and solid comfort. This is the headquarters for the stages—five different lines having Mr. Stelzer as their agent. While stopping here, the citizens of St. Peter gave a supper to Company E, Second Regiment, at this house, which was a splendid entertainment. The hall was splendidly decorated, and the tables would have done credit to any city, not only in the style and variety of food, but in the quality also. The Northwestern, by Reynolds, is another large house, and well kept. I think there are four large hotels in town, and all well patronized.

APPEARANCE OF THE TOWN.

I have considerable to say about St. Peter and his disciples, and I may as well off coat and go at it. There is always something about first impressions that one gets in visiting a strange place. I had not only first, but last impressions also, and I shall ever look back to my visit at this place with pleasure.

The town is well laid out—the streets are murch wider than in any other town I have yet visited in the State. There is a great deal of business done here, and there are business men to do it. Shade trees and wide sidewalks are wanted as ornaments to the place. I noticed many fine brick and stone buildings, and not a few solid men. I presume the ladies give their undivided attention to household matters, as I saw none in the streets.

FRUIT AND GARDENS.

I visited some fine gardens, among others Ex-Gov. Swift's and Mr. Knight's, at whose place I saw some splendid apple trees, and a great many apples growing upon them. We measured some of the trunks and they averaged from ten to fifteen inches in circumference—have been set four years—bark smooth and healthy. Cherries, pears and plums do well here, and Concord, Delaware and Isabella grapes bear abundantly. Of shrubbery there are some fine collections in the town and vicinity. There is a great deal of fine taste displayed here, and the examples set by some in their gardens, if followed by all, would soon make this town the garden city of the valley.

EDITORS.

At the military supper I met several editors of papers published in the valley. I have a peculiar fancy for the editorial staff. Up this way they are all temperate men. One of them gave a toast—"The Southern Confederacy—we have licked her once—let's liquor again," and they liquored. I noticed one took his wine with a tea-spoon; others used straws. There are two newspapers published here.

The Land Office is doing a good business.

FLOURING.

Pratt's steam Flouring Mill has three run of stone—capacity of 150 barrels daily. Flour from this mill has been shipped to Boston. This mill is an ornament to the place, and is running night and day.

VALUE OF LOTS.

I have a capital joke, which will give you an idea of the value of lots in this town, particularly as non-residents value them. A prominent General, who was down South and who owned two blocks here, remarked to a friend that he was very foolishly sacrificing everything for patriotism, by being in the army on such a picayunish salary, and that he ought to be at home looking after his business, adding: "*I have four hundred thousand dollars worth of property* at St. Peter, as one item" As soon as this got to St. Peter lots went up six inches.

BUSINESS.

I counted some forty stores and shops, but had not time to make a correct enumeration. It will be for the interest of all interested, if the editors will publish a list of the places of business, churches, schools, etc., they will equal any other town on the river, in my opinion.

I think Joe Rolette never partook of the cordial hospitality of the people here, else he never would have run off with the bill to make it the capital of the State.

HOW TO GO TO REDWOOD.

Persons going to Redwood by way of New Ulm, can take stage at the Stelzer House, tri-weekly. This is a covered hack and is quite confortable.

TESTING COAL.

At Redwood we secured a bushel of coal, and took it to the foundry of William C. Elder of this place, where it was put to a severe test, much to our satisfaction. This foundry, by the way, does an extensive business in the manufacture of stoves, cauldrons, etc., and there is connected with it one of the best pickers and wool-carding machines in the State.

A PRIVATE RESIDENCE.

I had the good fortune to meet my friend Henry Snyder, Esq., who took me to Evergreen Mound, his place of residence, where I saw plenty of fruit trees, choice shrubbery and other attractions. Here were Norway spruce, Balsam fir, and Scotch pines; forty varieties of roses, syringias, japonicas, tree peonies, Japan lilies, etc., which stand the winters perfectly without covering. Of apple trees there are plenty, the most hardy being the small Romanites, red astrachan, janneting, russet and white winter pearmain; Clinton grapes, never covered in winter and loaded with fruit; Delaware, Concord, Hartford Prolific, Diana, Norton's Virginia, never troubled with mildew and as superb clusters as one could wish to see. There are few locations in the State more pleasant than this, and a wife was all that was to make this a little paradise. At Charles Snyder's, adjoining, I saw a fine nursery, and fruit and vegetable garden. Here the vines were loaded down with choice grapes. The Wilson is the favorite strawberry in this section.

RAILROAD NEEDED.

The completion of the ralroad to St. Peter will bring this place more prominently before the traveling public, and the citizens may rest assured they have a town that will go ahead as soon as transportation facilities can be furnished. I was told of one merchant out of thirty, who has sold during the past two months, sixteen thousand dollars worth of goods, fifteen thousand of which was cash. I merely mention this, as a similar instance was given me, in another town I shall mention.

The location of the place is very pleasant, being on the river. It must become a favorite place of resort as soon as the railroad is completed.

THANKS.

To Gov. Swift, Messrs. Byant, Moore, Stelzer and numerous other gents, I am under many obligations, which shall be duly acknowledged at the proper time and place.

MANKATO.

On Wednesday night at eleven o'clock, in a tremendous rain, I took Burbank's coach for Mankato. We crossed the Minnesota river above town, and after twelve miles travel reached the Mankato House where I had a comfortable bed, but a short night's sleep, it being two A. M. before we retired. Immediately after breakfast I called upon Mr. Wise, editor of the *Record*, to whom I am indebted for what information I received regarding the town, as at nine A. M. we were stowed away in a hack and rain never poured down harder, nor passengers got better moistened in a covered carriage than we. There was one consolation on my part however, but that I kept to myself.

O. H. K.

—The Port Byron (N. Y.) *Times* relates the following as a "curious" matter: "A man dropped dead in the harvest field, near Northville, in this county, the other day. The coroner was called, and on examining the body, found in his pockets one thousand dollars in cash, two gold watches and two silver ones, besides a certificate of deposit for eight hundred dollars more. The man, carrying all this property about his person, was at work by the day."

THE WIRZ TRIAL.

The Charges and Specifications.

A Horrible Scene of Brutality Described.

The following are the charges and specifications against Capt. Wirz:

CHARGE FIRST.

"Maliciously, willfully, and traitorously, and in aid of the then existing armed rebellion against the United States, on or before the 1st day of March, A. D. 1864, and on divers other occasions between that day and the 10th day of April, 1865, combining, confederating and conspiring together with Robert E. Lee, James A. Seddon, John H. Winder, L. D. Northrup, Richard B. Winder, Joseph White, W. S. Winder, R. R. Stephenson, Moore and others unknown, to injure the health and destroy the lives of soldiers in the military service of the United States held and being prisoners of war within the lines of the so-called Confederate States, in the military prisons thereof, to the end that the armies of the United States might be weakened and impaired, in violation of the laws and customs of war.

Specification—"In this, that he, the said Henry Wirz, did combine, confederate and conspire with them, the said Robert E. Lee, James Seddon, John H. Winder, Lucius H. Northrup, Richard B. Winder, Joseph White, W. S. Winder, R. R. Stevenson, Moore and others, whose names are unknown, citizens of the United States aforesaid, and who were then engaged in armed rebellion against the United States, maliciously, traitorously and in violation of the laws of war, to injure the health and destroy the lives by torture and great suffering, by confining in unhealthy and unwholesome quarters, by exposing to the inclemency of winter and to the dews and burning sun of summer, by compelling the use of impure water, and by furnishing insufficient and unwholesome food, of large numbers of Federal prisoners, soldiers in the military service of the United States of America, held prisoners of war at Andersonville, in the State of Georgia, within the lines of the so-called Confederate States, on or before the 1st of March, A. D. 1864, and at divers times between that time and the 10th day of April, A. D. 1865, to the end that the armies of the United States might be weakened and impaired, and the insurgents engaged in armed rebellion against the United States might be aided and comforted; and he, the said Henry Wirz, an officer in the military service of the so-called Confederate States, being then and there commandant of a military prison at Andersonville, in the State of Georgia, located by authority of the so-called Confederate States, for the confinement of prisoners of war, and, as such commandant, fully clothed with authority, and in duty bound, to treat, care, and provide for such prisoners, held as aforesaid, as were or might be placed in his custody, according to the laws of war, did, in furtherance of such combination, confederation and conspiracy, and incited thereunto by them, the said Robert E. Lee, James A. Seddon, John H. Winder, Lucius H. Northup, Richard B. Winder, Joseph White, W. S. Winder, R. R. Stevenson, Moore, and others whose names are unknown, maliciously, wickedly and tumultuously confine a large number of such prisoners of war, soldiers in the military service of the United States, to the amount of 50,000 men, in unhealthy and unwholesome quarters, in a close and small area of ground, wholly inadequate to the wants, and destructive to their health, which he well knew and intended; and while there so confined, during the time aforesaid, did, in furtherance of his evil design, and in aid of the said conspiracy, wilfully and maliciously neglect to furnish tents, barracks, or other shelter sufficient for their protection from the inclemency of winter, and the rains and burning sun of summer; and with such evil intent, did take, and cause to be taken, from them their clothing, blankets, camp equipage, and other property of which they were possessed at the time of being placed in his custody; and with like malice and evil intent, did refuse to furnish, or cause to be furnished, food, either of a quality or quantity sufficient to preserve health and sustain life; and did refuse and neglect to furnish wood sufficient for cooking in summer, and to keep the said prisoners warm in winter; and did compel the said prisoners to subsist upon unwholesome water, reeking with the filth and garbage of the prison and prison yard, and the offal and drainage of the cook-house of said prison, whereby the prisoners became greatly reduced in their bodily strength, and emaciated and injured in their bodily health, their minds impaired and their intellects broken, and many of them, to wit: 10,000, whose names are unknown, sickened and died by reason thereof, which the said Henry Wirz then and there well knew and intended, and, so knowing and evilly intending, did refuse and neglect to provide proper lodging, food, or nourishment for the sick, and necessary medicine and medical attendance for the restoration of their health; and did knowingly, maliciously, and wilfully, in furtherance of his evil designs, permit them to languish and die from want of care and proper treatment; and the said Henry Wirz, still pursuing his evil purposes, did permit to remain in the said prison, among emaciated, sick and languishing living, the bodies of the dead, until they became corrupt and loathsome, and filled the air with fetid and noxious exhalations, and thereby greatly increased the unwholesomeness of the prison, insomuch that great numbers of said prisoners, to wit: the number of 10,000, whose names are unknown, sickened and died by reason thereof; and the said Henry Wirz, still pursuing his wicked and cruel purpose, and wholly disregarding the usages of civilized warfare, did, at the time and place aforesaid, maliciously and willfully subject the prisoners aforesaid to cruel, unusual, and infamous punishments, upon slight, trivial and fictitious pretences, by fastening large balls of iron to their feet and binding large numbers of the prisoners aforesaid closely together, with large chains around their necks and feet, so that they walked with the greatest difficulty, and, being so confined, were subjected to the burning rays of the sun, often without food and drink for hours, and even days, from which said cruel treatment large numbers, to wit: the number of ten thousand whose names are unknown, sickened, fainted, and died; and he, the said Wertz, did further cruelly treat and injure said prisoners, by maliciously confining them within an instrument of torture, called the stocks, thus depriving them of the use of their limbs, and forcing them to lie, sit and stand for many hours without the power of changing their position, and being without food or drink, in consequence of which many, to wit: the number of thirty, whose names are unknown, sickened and died; and he, the said Wirz, still wickedly pursuing his evil purposes, did establish, and cause to be designated, within the prison inclosure containing said prisoners, a "dead-line," being a line around the inner face of the stockade or wall inclosing the prison, and about twenty feet distant from and within said stockade, and having so established said dead-line, which was, in many places, an imaginary line, and in many other places marked by insecure and shifting pieces of boards nailed upon the tops of small and insecure posts or stakes, he, the said Wirz, instructed the prison guards stationed around the stockade to fire upon and kill any of the prisoners aforesaid who might touch, fall upon, pass over, under, or across the said dead-line, pursuant to which said orders and instructions, maliciously and needlessly given by the said Wirz, the said prison guard did fire upon and kill a large number of said prisoners, to wit: the number of about three hundred; and the said Wirz, still pursuing his evil purposes, did keep and use ferocious and bloodthirsty beasts, dangerous to human life, called bloodhounds, to hunt down prisoners of war aforesaid who made their escape from his custody, and did then and there wilfully and maliciously suffer, incite and encourage the said beasts to seize, tear, mangle and maim the bodies and limbs of said fugitive prisoners of war, which the said beasts, incited as aforesaid, then and there did, whereby a large number of said prisoners of war who, during the time aforesaid, made their escape, were recaptured, and were, by such beasts, then and there cruelly and inhumanly injured, insomuch that many of said prisoners, to wit: the number of about 50, died; and the said Wirz, still pursuing his wicked purposes, and still aiding in carrying out said conspiracy, did use, and cause to be used, for pretended purposes of vaccination, impure and poisonous vaccine matter, and which said impure and poisonous matter was then and there, by the direction and order of said Wirz, maliciously, cruelly, and wickedly deposited in the arms of many of said prisoners, by reason of which a large number of them, to wit: 100, lost their limbs, and many of them, to wit: about the number of 200, were so injured that they soon thereafter died,—all of which said Henry Wirz well knew, and maliciously intended in aid of the then existing rebellion against the United States, with the view to assist in weakening and impairing the armies of the United States, and in furtherance of the said conspiracy, and with the full knowledge, consent and connivance of his conspirators as aforesaid, the said Wirz then and there did.

"CHARGE SECOND.

"Murder, in violation of the laws and customs of war.

"*Specification First.*

"In this, that said Henry Wirz, an officer in the military service of the so-called Confederate States of America, at Andersonville, in the State of Georgia, on or about the 8th day of July, A. D. 1864, then and there being commandant of a prison there located by the authority of said so-called Confederate States, for the confinement of prisoners of war taken and held as such from the armies of the United States, while acting as such commandant, feloniously, wilfully, and of malice aforethought, did make an assault, and he, the said Henry Wirz, with a certain pistol called a revolver, then and there loaded and charged with gunpowder and bullets, which said pistol the said Henry Wirz in his hand then and there had and held, to, against, and upon a soldier belonging to the army of the United States in his (the said Henry Wirz's) custody as a prisoner of war, whose name is unknown, then and there feloniously, and of his own malice aforethought, did shoot and discharge, inflicting upon the body of the soldier aforesaid a mortal wound with the pistol aforesaid, in consequence of which wound, murderously inflicted by the said Wirz, the said prisoner therefore died.

Specification Second.

"In this, that said Henry Wirz, an officer in the military service of the so-called Confederate States of America, at Andersonville, in the State of Georgia, on or about the 20th day of September, A. D. 1863, then and there, being commandant of a prison there located by the authority of the said so-called Confederate States, for the confinement of prisoners of war, taken and held as such from the armies of the United States of America, while acting as said commandant, feloniously, wilfully, and of malice aforethought, did jump upon, stamp, kick, bruise, and otherwise injure, with the heels of his boots, a soldier belonging to the army of the United States, in his, the said Henry Wirz's custody as prisoner of war, whose name is unknown, of which said stamping, kicking, and bruising, maliciously done and inflicted by the said Wirz, he, the said soldier, soon thereafter died.

Specification Third.

"In this, that the said Henry Wirz, an officer in the military service of the so-called Confederate States of America, at Andersonville in the State of Georgia, on or about the 13th day of June, A. D., 1864, then and there being commandant of a prison there located by the authority of the said so-called Confederate States, for the confinement of prisoners of war taken and held as such from the armies of the United States of America, while acting as said commandant, feloniously, and of his malice aforethought, did make an assault, and he, the said Wirz, with a certain pistol called a revolver, then and there loaded and charged with gunpowder and bullets, which said pistol the said Henry Wirz in his hand then and there had and held, to, against, and upon a soldier belonging to the army of the United States, in his (the said Henry Wirz's) custody as a prisoner of war, whose name is unknown, then and there feloniously, and of his malice aforethought, did shoot and discharge, inflicting upon the body of the soldier aforesaid, a mortal wound with the pistol aforesaid, in consequence of which said mortal wound, murderously inflicted by the said Henry Wirz, the said soldier thereafter died."

LEONARD & SHEIRE, Builders.—Shop in old Baptist Church Building on Fifth street, near Jackson. All kinds of Carpenter work done to order

M. SHEIRE, Architect.—Office in the same building as Leonard & Sheire's Carpenter Shop, on Fifth street, near Jackson. Designs, Plans and specifications for buildings of every description, prepared on short notice. dec5yl

New Books of Popular Music

For the

FLUTE VIOLIN AND ACCORDEON.

Winner's Excelsior Collection

FOR THE FLUTE,	Price 75 cents.
FOR THE VIOLIN,	Price 75 cents.
FOR THE ACCORDEON,	Price 75 cents.

Each of these books contains nearly ONE HUNDRED AND FIFTY POPULAR MELODIES, comprising Waltzes, Polkas, Schottisches, Marches, Quicksteps, Redowas, Cotillons, Galops, Reels, Jigs, Hornpipes, Fancy Dances, etc. Copies will be sent by mail, post paid, on receipt of the price.

OLIVER DITSON & CO., Publishers, 277 Washington Street, Boston.

aug15-tch

RAILROAD NOTICE.

On and after September 1st, 1865, the rate of Passenger Fare on the

First Division St. Paul & Pacific R. R.

will be at the rate of

Six Cents per Mile,

Payable to the Conductors on the trains. Tickets will be for sale at all Depots on the road, and can be purchased of the agents at the rate of

Five Cents per Mile

After September 1st, 1865, "Soldier's Fare" will be abolished and full rates collected.

After September 1st, 1865, the rule of the company in regard to charges for storage on goods not taken from the depots will be strictly enforced; the limited depot room of the Company makes this imperative, when we are compelled to hold goods in warehouse.

aug20tsep1 F. R. DELANO, Sup't.

Minneapolis and St. Cloud papers copy four times

WANTED IMMEDIATELY,

ONE CABINET-MAKER,
ONE CHAIR-MAKER,
ONE WOOD TURNER,

aul2-3w By C. WANDELL, Faribault.

Special Notices.

CAUTION FROM THE

AMERICAN WATCH CO.

It having come to our knowledge that imitations of the American Watch have been put upon the market in great number, calculated by their utter worthlessness to injure the reputation of our genuine products, to protect our own interests and the public from imposition, we again publish the trade marks by which our Watches may invariably be known.

We manufacture four styles of Watches.

The FIRST has the name "AMERICAN WATCH CO., Waltham, Mass.," engraved on the inside plate.

The SECOND has the name "APPLETON, TRACY & CO., Waltham, Mass." engraved on the inside plate.

The THIRD has the name "P. S. BARTLETT, Waltham, Mass." engraved on the inside plate.

All the above styles have the name American Watch Co. printed on the dial and are warranted in every respect.

The FOURTH has the name "WM. ELLERY, Boston, Mass., engraved on the inside plate, and is not named on the dial."

All the above described Watches are made of various sizes, and are sold in gold or silver cases, as may be required.

It is hardly possible for us to accurately describe the numerous imitations to which we have alluded. They are usually inscribed with names so nearly approaching our own as to escape the observation of the unaccustomed buyer. Some are represented as made by the "Union Watch Co., of Boston, Mass."—no such company existing. Some are named the "Soldier's Watch," to be sold as our fourth or Wm. Ellery style, usually known as the "Soldier's Watch." Others are named the "Appleton Watch Co;" others the "P. S. Bartley," instead of our "P. S. Bartlett;" besides many varieties named in such a manner as to convey the idea that they are the veritable productions of the American Watch Company.

We also caution the public, and particularly soldiers, against buying certain articles CALLED Watches, so freely advertised in illustrated papers as "Army Watches," "Officers' Watches," "Magic Time Observers," "Arcana Watches," &c., the prices of which are stated to be from seven to sixteen dollars. A good Watch, in these times, cannot be afforded for any such money.

A little attention on the part of buyers will protect them from gross imposition.

ROBBINS & APPLETON,
Agents for the American Watch Co.,
182 Broadway, New York.

aug22-d&w1m

A Point on which all Physicians Agree.

Out of ten thousand regular physicians you cannot find one who will not say that *Stimulants* and *Invigorants* are absolutely necessary in medical practice. And yet in by-gone years humane practitioners have hesitated to administer them, because the fiendish ingenuity of wretches who make merchandise of human infirmities had so polluted and deteriorated them that the remedy was deemed as dangerous as the disease. This perplexity is happily done away with. Physicians know, because the first analytical chemists of the age have demonstrated the fact, that HOSTETTER'S CELEBRATED SOMACH BITTERS are absolutely and entirely free from all pernicious elements. Hence they have been introduced into the United States Army, and are accepted, whereon the testimony of the wise, the intelligent and the philanthropic is rated at its just value, as the best protective against and cure for all diseases arising from impurity in the air or other unhealthy climate influences, that has ever been tested by experience. In cases of Dyspepsia and Liver Complaint we state without qualification or reservation, that the Bitters are as nearly infallible as anything prepared by human skill can be.

aug22-d&w1w

BRANDRETH'S PILLS A GENERAL ASSISTANT OF NATURE.—What is health? What is disease?

Health is when the supply and expenditure are equal. Disease when the supply and expenditure are unequal.

BRANDRETH'S PILLS impart certain expulsive powers to all matters in the body whose life is below the standard of the surrounding party, or which have remained longer than the time nature designed. So in fevers and all that class of cases which soon run into mortification BRANDRETH'S PILLS have marvelous and curative qualities. Our bodies are continually changing, and it is by this change we live. Should matter remain in the organs beyond the time nature designed, pain and inflammation set in, which is nothing more than a preparatory effort for good. All Bradreth's Pills are supposed from the results to do is simply ASSISTING THESE EFFORTS OF NATURE. 1-1md&w

The Greatest Victory Yet.

Colors Struck in Five Minutes.

The above heading of a recent bulletin from the SEAT OF WAR is in all respects applicable to the results of CRISTADORO'S HAIR DYE, when brought in contact with hair of any obnoxious tint. Five minutes removes the undesirable color, replacing it with the richest black or brown. No stain is left on the scalp, do damage done to the hair by this fine emollient vegetable dye. Manufactured by J. Cristadoro, No. 6, Astor House, New York. Sold by druggists. Applied by all Hair Dressers. 1-d&w1m

DURNO'S CELEBRATED CATARRH SNUFF is the best remedy for Headache, Cold in the Head, Snuffles, Imperfect Voice, Bronchitis and Catarrh. Few persons appreciate the diseases arising from disordered nasal organs. Sight, hearing, taste and smell are frequently ruined by a cold in the head. The gass generated by the use of this snuff cleanses the entire head, and restores proper articulation. Its effects are pleasant and wonderful. It contains no tobacco nor other injurious ingredient. Colleges, Societies, States, and most eminent of the Medical Faculty have awarded it testimonials, and premiums.

Sold by all Druggests for 25 cents per box. Can be sent by mail on receipt of 30 cents for one box, or $1 for four boxes.

Address, JAS. DURNO, P. O. Box 1235, New York City.

At—Wholesale, by DEMAS BARNES & CO New York. el3d&w1y

WHY NOT USE THE BEST.—Over twenty years' increasing demand has established the fact that Mathews' Venetian Hair Dye is the best in the world. It is the cheapest, most reliable and most convenient. Complete in one bottle. Does not require any previous preparation of the hair. No crock or stain. No trouble. Does not rub off or make the hair appear dusty and dead, but imparts to it new life and lustre. Produces a beautiful black or brown, as preferred A child can apply it. Always gives satisfaction Only 75 cents per bottle. Sold everywhere.

A. I. MATHEWS, Manufacturer, N. Y.
DEMAS BARNES & CO., New York, wholesale Agents. je9-1rl,sun&wely

THE CONFESSIONS AND EXPERIENCE OF AN INVALID.—Published for the benefit, and as A CAUTION TO YOUNG MEN and others, who suffer from Nervous Debility, Premature Decay of Manhood, &c, supplying at the same time the means of self cure, by one who has cured himself after undergoing considerable quackery. By enclosing a post-paid addressed envelope, single copies may be had of the author.

NATHANIEL MAYFAIR, Esq.,
Brooklyn, Kings Co., N. Y.

aug1-eod-d&w3m

FOR THE CARS

Our Omnibusses will run to and from the principal Hotels and Boats in connection with the trains of the

ST. PAUL AND PACIFIC RAILROAD.

Passengers and baggage will be called for in answer to orders left at the American, International and Merchants, or at our office.

J. C. BURBANK & CO.

THE GREAT ENGLISH REMEDY.—SIR JAMES CLARKE'S CELEBRATED FEMALE PILLS. *Prepared from a prescription of Sir J. Clarke, M. D., Physician Extraordinary to the Queen.*

This invaluable medicine is unfailing in the cure of all those painful and dangerous diseases to which the female constitution is subject. It moderates all excess and removes all obstructions, and a speedy cure may be relied on.

To Married Ladies it is peculiarly suited. It will, in a short time, bring on the monthly period with regularity.

Each bottle, price One Dollar, bears the Government stamp of Great Britain, to prevent counterfeits.

CAUTION.—*These Pills should not be taken by Females during the FIRST THREE MONTHS of Pregnancy, as they are sure to bring on Miscarriage, but at any other time they are safe.*

In all cases of Nervous and Spinal Affections, Pains in the Back and Limbs, Fatigue on slight exertion, Palpitation of the Heart, Hysterics and Whites, these Pills will effect a cure when all other means have failed; and although a powerful remedy, do not contain iron, calomel, antimony, or anything hurtful to the constitution.

Full directions in the pamphlet around each package, which should be carefully preserved.

Sold by all Druggists. Sole Agent for the United States and Canada. JOB MOSES, 27 Cortlandt street, N. Y.

N. B.—$1 and 6 stamps enclosed to any authorized agent, will insure a bottle, containing fifty Pills, by return mail.

oc2 dtoc1'65-wtnov10'65-swf

LYON'S KATHAIRON.

Kathairon is from the Greek word "Kathro," or "Kathairo," signifying to cleanse, rejuvenate, and restore. This article is what its name signifies. For preserving, restoring and beautifying the human hair it is the most remarkable preparation in the world. It is again owned and put up by the original proprietor, and is now made with the same care, skill and attention which gave it a sale of over one million bottles per annum.

It is a most Delightful Hair Dressing.
It eradicates scurf and dandruff.
It keeps the head cool and clean.
It makes the hair rich, soft and glossy.
It prevents the hair from falling off and turning gray.
It restores hair upon bald heads.

Any lady or gentleman who values a beautiful head of hair should use Lyon's Kathairon. It is known and used throughout the civilized world. Sold by all respectable dealers.

DEMAS S. BARNES & CO., New Nerk.

Mexican Mustang Liniment.

The parties in St. Louis and Cincinnati, who have been counterfeiting the Mustang Liniment under pretense of proprietorship, have been thoroughly estopped by the Courts. To guard against further imposition, I have procured from the U. S. Treasury a private steel plate revenue stamp, which is placed over the top of each bottle. Each stamp bears the *fac simile* of my signature, and without which the article is a counterfeit, dangerous and worthless imitation. Examine every bottle. This Liniment has been in use and growing in favor for many years. There hardly exists a hamlet on the habitable Globe that does not contain evidence of its wonderful effects. It is the best emollient in the world. With its present improved ingredients, its effect upon man and beast are perfectly remarkable. Sores are healed, pains relieved, lives saved, valuable animals made useful, and untold ills assuaged. For cuts, bruises, sprains, rheumatism, swellings, bites, cuts, caked breasts, strained horses, &c., it is a sovereign remedy that should never be dispensed with. It should be in every family. Sold by all Druggists.

D. S. BARNES & CO., New York.

HAGAN'S MAGNOLIA BALM.

This is the most delightful and extraordinary article ever discovered. It changes the sun-burnt face and hands to a pearly satin texture of ravishing beauty, imparting the marble purity of youth, and the *distingue* appearance so inviting in the city belle of fashion. It removes tan, freckles, pimples and roughness from the skin, leaving the complexion fresh, transparent and smooth. It contains no material injurious to the skin. Patronized by Actresses and Opera Singers. It is what every lady should have. Sold everywhere. Prepared by

W. E. HAGAN, Troy, N. Y.

Address all orders to
DEMAS S. BARNES & CO., New York.

sep22-d&weow-1y-wes'y

NEW

LUMBER YARD!

Corner Wabashaw and Fifth Streets,
Opposite Minnesota House.
St. Paul, Minn.

The undersigned has established a new Lumber Yard in this city at the above named location, in connection with his

"LINCOLN MILLS,"

MINNEAPOLIS,

and desires to call the attention of Builders and others to his

IMMENSE STOCK OF
EVERY DESCRIPTION OF

LUMBER!

INCLUDING

Flooring, Fencing,
Dimensions, Boards,
Clear Lumber, Siding,
Shingles, Lath, &c.,

which he has constantly on hand, and for sale at the LOWEST MARKET PRICES.

Bills for large dimensions filled to order on short notice.

St. Paul, June 1, 1865.
H. J. TAYLOR, Agent.
1y W. D. WASHBURN.

IT IS WITH THE MOST PERFECT CONFIDENCE WE PLACE BEFORE the Public

THE ESTEY COTTAGE ORGAN,

Which we frankly announce to be the greatest improvement yet made upon Reed Instruments, from which, in many respects, they differ materially. Some of the points in which they eminently excel are these:

First—Smooth, steady, and pipe-like quality of tone.

Second—Great delicacy of touch and promptness of action, producing, when desired, a low, sweet, lute-like tone.

Third—Volume of tone, power and variety of expression, closely resembling in quality that of a pipe-organ.

Fourth—The Patent Harmonic Attachment, an ingenious octave coupler, which doubles the power of the instrument, without increasing its size; and being controlled by a stop, may be used or not at the pleasure of the performer.

Fifth—The Patent Manuel Sub-Bass is a substitute for a Pedal Bass. It brings into use a very powerful set of Bass Reeds (entirely disconnected with the other reeds in the instrument) which are played with the ordinary keys. It is not liable to get out of order, does not increase the size of the instrument, and being governed by a stop may be let on or off at the option of the player.

Sixth—The Improved Knee Stop, which swells or diminishes the tone by a slight movement of the left knee, without interfering with the action of the feet: having this advantage over the "Automatic Swell," that the volume of one may be increased and decreased at pleasure without waiting for a change on the action of the bellows.

Seventh—The Sub-Bass Swell being connected with the Knee Stop by a simple contrivance it requires no additional stop in its management. The effect of this attachment is to greatly increase the power of the bass.

For the PARLOR AND DRAWING ROOM they are unexcelled. For CHURCHES AND SCHOOLS they are UNEQUALLED.

Descriptive catalogues and priced list furnished on application to LYON & HEALY, Clark and Washington sts, Chicago, or to

MUNGER BROTHERS,
aug6-3m St. Paul, Minn.

FOR SALE.

A valuable farm of 240 acres of superior land adjoining the thriving village of Dundas, Rice county, Minnesota, comprising thirty-five acres of wood land, 80 acres of natural meadow, 125 acres of prairie, mostly bearing crops. There is on the premises an abundant supply of never failing water, and a neat and commodious farm house and stables in process of construction, which will be made complete. The fences are substantial, being mostly new.

To any person desirous of locating where the benefits of schools, grist and saw mills, stores and railroads are almost at the door, this presents one of the finest opportunities to be met with in the State. Price per acre, without crops, $25, or will include crops and farming implements at a fair valuation. JOHN. S. ARCHIBALD.

Dundas, Rice Co., Minn., July 1, 1865. jly2-3m

DR. C. D. WILLIAMS,

Homeopathic Physician, has removed his office to his new building on Seventh street, next door to the International Hotel. Residence, as usual, on 6th, between Robert and Jackson streets. Office hours from half-past seven to 9 A. M. and 4 to 6 P. M.

St. Paul, July 1st 1865. jly2-3m

E. C. PALMER,

Attorney and Counselor at Law, Office in Heyward's Block, Third street, feb6-1y

Dry Goods.

NEW GOODS!

D. W. Ingersoll & Co

Are receiving by express from the late

PANIC AUCTION SALES

IN NEW YORK,

SPLENDID STYLES

OF

NEW DELAINES!

AND

LADIES' DRESS GOODS,

CALICOES.

BROWN & BLEACHED MUSLINS!

AND

HOOP SKIRTS!

which together with an

EXTENSIVE STOCK

OF

DRY GOODS,

THEY WILL SELL AT THE

LOWEST MARKET PRICES.

Those who want Dry Goods should be sure and call at

D. W. INGERSOLL & CO.'S

sept1-1y ST. PAUL, MINN.

J. L. FOREPAUGH & CO.,

Thompson's Block, 3d Street,
Saint Paul, Minnesota.

THE ONLY EXCLUSIVELY

WHOLESALE DRY GOODS HOUSE

In Minnesota.

WE ARE JUST RECEIVING OUR

NEW SPRING STOCK

and would call the attention of buyers to the fact that having made our purchases at the time of the

Late Great Decline

and principally from the large

Auction Sales at New York,

we can offer our customers BETTER BARGAINS than they can get in any market west of New York.

Our assortment of goods is very extensive, and comprises all varieties in

DRY GOODS

AND

Yankee Notions

We respectfully solicit an examination of our goods and prices.

J. L. FOREPAUGH,
M. AUERBACH.

St. Paul April 22, 1865. ap23 1y

"Read, Mark, Learn, and Inwardly Digest."

AT THE

OLD DRY GOODS HOUSE

May be found the best assortment of

DRESS GOODS

In the City, in every known variety of fabric. A speciality has been made of

Mourning Goods,

In which we have the most superb line ever offered in this market.

CANTONS, TAMARTINES,
TUNICS, CRAPE MONTS,
BOMBAZINES, BAREGES,
DE LAINES, MOZAMBIQUES,
PRINTS, GINGHAMS.

GO TO CATHCART & CO.'S

FOR DOMESTICS, FOR PRINTS,
FOR GINGHAMS, FOR WHITE GOODS
FOR BALMORALS, FOR LINENS,
FOR GLOVES, FOR HOSIERY,

FOR THE

"Duplex Elliptic Hoop Skirts,"

For Notions of all Kinds

And for Woollen Goods.

THEY HAVE THE BEST, AND SELL THE CHEAPEST.

GO TO NO. 132 THIRD STREET.

You can be suited there.

Goods always shown with pleasure, and no misrepresentations made in order to effect sales.

CATHCART & CO.

St. Paul, April 6, 1865. dty

NEW STORE.

NEW GOODS!

G. G. GRISWOLD,

Wholesale and Retail Dealer in

MEN AND BOY'S CLOTHING

CLOTHS, CASSIMERES, VESTINGS, AND TAILOR'S TRIMMINGS,

HATS, CAPS,

AND

GENT'S FURNISHING GOODS,

Trunks, Valises, Carpet Bags,

MILITARY GOODS, RUBER CAPES, COATS, LEGGINS, ETC. FUR CAPS, COLLARS, GLOVES, BUFFALO COATS AND ROBES.

Clothing Manufactured to Order,

under management of JACOB MATTHEWS, Cutter. H. P. BOYLON, Salesman; both formerly with T. B. Campbell.

194 Third Street,

(Wilcox Block.)

SAINT PAUL, MINN.

jly16-tf

Dry Goods.

PRICES REDUCED

FOR

DRY GOODS

AT

JOHN H. CAMP'S,

142 Third Steet.

To Close out and Make Room for

FALL STOCK,

We will sell Goods at a

GREAT REDUCTION,

AND AT

MUCH LOWER PRICES

Than They Can be Bought Elsewhere.

WE WILL DO ALL GOOD

That Call on us for the

Next Thirty Days.

JOHN H. CAMP.

jly2

SILK SACQUES

AND

SILK CIRCULARS

In Great Variety at the

Cheap Cash Store,

which we are selling

CHEAPER THAN THE CHEAPEST.

—ALSO—

SUMMER SHAWLS

AND

CLOTH CLOAKS.

Now is the time to buy, for they must be sold, We are also selling

SUMMER

DRESS GOODS

AT

Very Low Figures,

From 20 cents per yard and upward.

Remember the Place.

H. KNOX TAYLOR

218 Third Street,

Saint Paul, Minnesota.

m16

NEW LICENSE LAW.

At the request of the City Council we have forked over Fifty Dollars for license for permission to supply our customers with small Fruit and Vegetables, such as are found in our State. We intend going into it and invite the folks in Lower Town, and as many in Upper Town as can come, to give us their patronage. We will try to sell at the country market price, and will deliver them at your residence free of charge. Our stock of Family Groceries is complete and cheap as in the city. Our store is where Wimbish kept, on Jackson street, opposite the Big Clock. DUGAN, RUNNETTE & CO.

St. Paul June 12 1865.

JUST RECEIVED!

BY EXPRESS.

THE MOST PERFECT AND COMPLETE

Kerosene Lantern

Ever brought to this market

Wholesale and Retail,

—AT—

MARVIN'S

Crockery Importing House,

189 & 191 Third-St.

sep9-10

CUTTER, SECOMBE & CO.,

HAVE ESTABLISHED A

WHOLESALE PAPER WAREHOUSE

in this city, in connection with their

PAPER MILL, IN ST. ANTHONY,

And desire to call the attention of buyers to their

Immense Stock of

LETTER, NOTE AND CAP PAPER, ENVELOPES, BOOK AND NEWS PRINT, FLAT AND ALL KINDS OF WRAPPING PAPERS, PRINTERS' AND WRITING INKS AND FLUIDS, PENS, PENCILS, &c., &c.

Agents for

GREENLEAF & TAYLOR'S MANUFACTURING COMPANY

We will sell as low as Eastern Jobbers with Freight added

THE HIGHEST MARKET PRICE IN CASH PAID FOR

PAPER RAGS, ROPE, GUNNIES & OLD NEWSPAPERS,

oc23-tf Office No. 220 Third-St., St. Paul, Min.

1864. 1864.

COOLEY, CARVER & CO.,

WHOLESALE GROCERS

IMPORTERS AND DEALERS IN

FOREIGN AND DOMESTIC LIQUORS, WINES CIGARS, &C., &C.

Jackson Street, between Levee and Third,

jan1-tf SAINT PAUL.

THE GALENIC INSTITUTE.

And Minnesota Hospital.

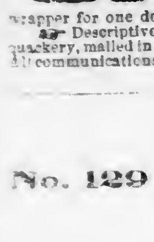

ESTABLISHED 1850, *FOR THE TREATMENT OF DISEASES OF THE URINARY AND SEXUAL SYSTEMS, AND INCORPORATED BY THE LEGISLATURE IN 1861. OFFICE IN CONCERT HALL BLOCK—near the Post Office.*

DR. WILLIAMS, the Consulting Surgeon of the above Institution, has just published a Manual of Sexual Diseases, a large book of 350 pages, and over 100 engravings. It is the only book ever published which gives a truthful description of Spermatorrhea, Venereal Diseases, Female Complaints, and all diseases of the urinary and reproductive organs of men and women of whatever nature, including the solitary habits of both sexes, and their deplorable consequences on the mind and body, impotence, loss of power, and the secret infirmities of youth and manhood, the physiology of marriage, &c., with new and successful methods of treatment for all the above cases. Mailed in a plain sealed wrapper for one dollar.

☞ Descriptive Circulars containing valuable information to the afflicted who wish to avoid quackery, mailed in a sealed envelop on receipt of 10 cents. Also a pamphlet for ladies, price 5 cents. All communications confidential, and will reach the consulting surgeon by addressing

THE GALENIC INSTITUTE, Saint Paul, Minnesota.

B. PRESLEY,

No. 129 THIRD STREET ST. PAUL,

AGENT FOR

Dupont's Celebrated Gunpowder.

Blasting, Rifle, Diamond Grain, and Duck Sporting.

20 KEGS HOLLAND HERRING,

FIREWORKS.

Hungarian, Timothy, and Clover Seed.

40 SACKS LIVERPOOL GROUND SALT.

Oranges, Lemons, Fancy Prunes, Figs,

AMES' SUGAR-CURED HAMS; DRIED BEEF.

DATES, BOHEMIAN PEARS.

75 Barrels New Dried Apples, "York State" and Ohio growth.
75 Boxes W. R. Cheese
20 Half Boxes M. R. Raisins, New.
20 Boxes Layers, New.
A large lot of New Garden Seeds.
400 Boxes Fancy Candy.
200 Boxes New Canned Fruits.
15 Kegs New Prunes.

25 Bales best Navy Oakum.
15 Barrels New Hominy.
25 Kegs New Pearl Barley.
5 Barrels New Split Peas.
50 Bushels small White Army Beans.
30 Half-barrels White Fish, new.
30 Barrels and half-barrels Mackerel.
30 do do do Herring

And every article usually kept by a Grocer.

B. PRESLEY, 129 Third St., St. Paul.

mch1-6m

BUY YOUR TRUNKS

FROM THE MANUFACTURER, AND

Save Freight & Store Profits !

C. PROAL

HAS OPENED A

TRUNK MANUFACTORY !

AND IS ALSO MAKING TO ORDER

Buggy, Carriage & Team Harness.

A Large variety always on hand. Also

Valises and Traveling Bags !

ALSO

MILITARY SADDLERY !

AGENT FOR

Henry and Ballard Rifles and Cartridges.

☞ REPAIRING of all kinds on TRUNKS, HARNESS, &c., neatly and promptly done.

Having commenced manufacturing all my own work, I would respectfully solicit a share of public patronage. My material is bought direct from the first hands, and made up by good workmen under my own management, and hence I am prepared to work low and make the best of work. I have also constantly on hand

WHIPS,

WHOLESALE & RETAIL,

and a large assortment of

Saddlery Hardware

☞ Remember,

C. PROAL.

UNION BLOCK, Cor. THIRD & ROBERT Sts

jan26 ly

"GREENBACKS ARE GOOD," BUT ROBACK'S ARE BETTER.

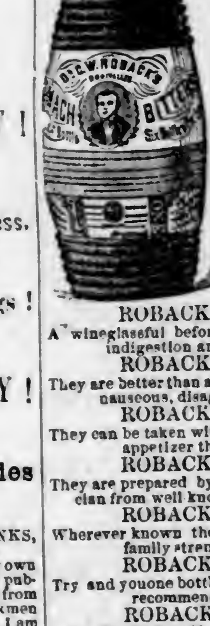

STOMACH BITTERS.

Ten thousand bottles sold in one month. The most popular Stomach Bitters in use.

ROBACK'S BITTERS.

Good for all derangement of the Stomach, Biliousness, Liver Complaint, and General Debility,

ROBACK'S BITTERS.

They possess wonderful tonic properties, giving tone to the appetite and digestive organs.

ROBACK'S BITTERS.

Debilitated Ladies and sedentary persons will find in them an excellent tonic.

ROBACK'S BITTERS.

A wineglassful before each meal will remove indigestion and all liver diseases.

ROBACK'S BITTERS.

They are better than all Pills, Powders, and other nauseous, disagreeable compounds.

ROBACK'S BITTERS.

They can be taken without regard to diet. As an appetizer they have no equal.

ROBACK'S BITTERS.

They are prepared by an old and skillful physician from well known vegetable remedies.

ROBACK'S BITTERS.

Wherever known they have become a standard family strengthening remedy.

ROBACK'S BITTERS.

Try and you one bottle, will always use them and recommend them to others.

ROBACK'S BITTERS.

G. W. ROBACK, Compounder of Stomach Bitters, Blood Purifier, and Blood Pills, and Distiller and Manufacturer of Catawba and Swedish Brandies, and all kinds of the finest domestic liquors, which are sold wholesale or in any desired quantity; at Nos. 56, 58, 60 and 62 East Third-st., Cincinnati, Ohio. For sale by Druggists and Dealers in Medicine everywhere.

mch22 ly

A CARD TO INVALIDS.

A Clergyman, while residing in South America as a missionary, discovered a safe and simple remedy for the cure of Nervous Weakness, Early Decay, Diseases of the Urinary and Seminal Organs, and the whole train of disorders brought on by baneful and vicious habits. Great numbers have been already cured by this noble remedy. Prompted by a desire to benefit the afflicted and unfortunate, I will send the receipt for preparing and using this medicine, in a sealed envelope, to any one who needs it, FREE OF CHARGE.

Address

JOSEPH T. INMAN,
Station D Bible House,
New York City.

mch14-1y

AGENTS WANTED!

TO SELL THE

New England Sewing Machines.

$18.] Genuine Article. [$18.

Acknowledged to be the best cheap FAMILY SEWING MACHINE in the United States.

This Machine is pronounced to be far superior to any other low price ever offered to the public, and no household is complete without it. It will sew as heavy cloth as any MACHINE in use, as well as every description of material, and being so simple and easily managed that any child can operate it. It has been thoroughly tested by

LADIES,

and from whom I have testimonials speaking in the strongest terms of their merits. They are speedily taking the place of all other low-priced MACHINES in the market.

AGENTS wanted male and female, in every city and town throughout the country, and I wish to add to the list only those who are indefatigable and energetic. Every Machine warranted for three years. A liberal discount will be allowed.

(For particulars send for circulars.)

Call on or address,

HAMILTON PECK, Gen. Agt.
395 late 197 East Water St., room No. 1, Milwaukee Wis. ma30-6m

---

OLD PAPERS

Suitable for wrapping, for sale at this office.

Railroads.

FIRST DIVISION

ST. PAUL & PACIFIC R. R.

On and after MONDAY, NOVEMBER 7th, Passenger Trains will run as follows:

GOING WEST.

MORNING.

Leaves St. Paul....................6:00 A. M.
Leaves St. Anthony................8:45 A. M.
Leaves Manomin....................9:10 A. M.
Leaves Anoka......................9:45 A. M.
Leaves Itasca....................10:05 A. M.
Arrive at Elk River..............10:25 A. M.

EVENING.

Leaves St. Paul....................4:30 P. M.
Leaves St. Anthony................4:20 P. M.
Leaves Manomin....................4:45 P. M.
Leaves Anoka......................5:25 P. M.
Leaves Itasca.....................5:45 P. M.
Arrive at Elk River................6:05 P. M.

GOING EAST.

MORNING.

Leaves Elk River...................7:45 A. M.
Leaves Itasca......................8:05 A. M.
Leaves Anoka.......................8:35 A. M.
Leaves Manomin.....................9:10 A. M.
Leaves St. Anthony.................9:45 A. M.
Arrive at St. Paul................10:25 A. M.

EVENING.

Leaves Elk River...................3:25 P. M.
Leaves Itasca......................3:45 P. M.
Leaves Anoka.......................4:10 P. M.
Leaves Manomin.....................4:45 P. M.
Leaves St. Anthony.................5:15 P. M.
Arrive at St. Paul.................5:55 P. M.

TICKETS must be purchased at the Stations, or an extra rate will be collected by the Conductor.

DAILY FREIGHT TRAINS.

Going East.............................A. M.
Going West.............................P. M.

ap18-tf F. R. DELANO, Sup't.

FIRST DIVISION ST. PAUL AND PACIFIC RAILROAD,

LAND DEP'T, MAIN AND BRANCH LINES,
ST. PAUL, June 1st, 1865.

NOTICE
TO SETTLERS ON R. R. LANDS.

All persons claiming land at Government price who reside in the Townships named below, are hereby notified that the Company has acquired the fee to the Railroad lands located in said Townships, and they are hereby required to make proof of their right to the lands occupied by them, and make payment therefor according to the laws regulating the same.

Sections.	Town.	Range.
3, 5, 7	32	25
7, 17, 19, 21, 27, 29, 31, 33, 35	34	25
1, 5, 9, 11, 13, 15, 17, 19, 27	33	26
27, 29, 31, 33, 35	34	26
7, 9, 11, 13, 15, 17, 19, 21, 23, 25, 27, 29	35	26
1, 3, 5, 7, 9, 11, 13, 15, 17, 19, 21, 23, 25	34	27
1, 3, 5, 7, 9, 11, 13, 15, 17, 19, 21, 23, 25, 27, 29, 31, 33, 35	35	27
19, 29, 31, 33	30	27
1, 3, 11, 13	34	28
1, 3, 5, 7, 13, 15, 17, 19, 21, 23, 25, 29, 33, 35	35	28
1, 3	119	23
5, 19, 23, 27	120	23
19, 27, 31, 33, 35	121	23
5, 11, 15, 21, 23, 25, 27, 29, 33	120	24
3, 5, 7, 9, 11, 13, 15, 21, 23, 25, 27, 35	120	25
1, 3	119	25
19, 35	121	25
1, 3, 5, 7, 11, 13, 15, 17, 19, 21, 23, 27, 29, 33	120	26
3, 5, 7, 9, 11, 13, 15, 17, 19, 21, 23, 25, 27, 29, 31, 33, 35	121	26
31, 33	122	26
1, 3, 11, 13	120	27
3, 5, 7, 9, 11, 13, 15, 17, 19, 21, 23, 25, 27, 29, 31, 33, 35	121	27
5, 9, 17, 19, 21, 23, 25, 27, 29, 31, 33, 35	122	27
31	123	27
1, 3, 5, 9, 11, 13, 15, 23, 25	121	28
, 3, 5, 7, 9, 11, 13, 15, 17, 21, 23, 25, 27, 29, 31, 35	122	28

GEORGE L. BECKER,
je1-d&wtdec1 Land Commissioner.

New Route East and South

VIA

Rochester and Winona and St. Peter RAILROAD.

A Passenger train leaves Rochester daily at 7:30 A. M., arriving at Winona at 5 o'clock, P. M., connecting with the

Minnesota Stage Co.'s Line

for La Crosse.

Returning, leaves Winona at 6.30 P. M., arriving at Rochester at 10 P. M.

Passengers by this route stop over night at Rochester and make the same time to and from St. Paul as by the River Route.

For Tickets apply to the Minnesota Stage Company's Office.

JOHN NEWELL,
dec18tf Superintendent.

AGENTS WANTED

To sell a new, highly exciting and richly embellished work published in both English and German) Octavo) the

"NURSE AND SPY,"

by Miss S. EMMA E. EDMONDS, comprising the thrilling adventures of a FEMALE SPY AND FIELD NURSE, which has already received the warmest commendations of the press, the clergy, the army, and men of influence in all parts of the country, and *outselling any other book ever published*, reaching the unexampled sale of over

120,000 COPIES IN SEVEN MONTHS,

and more than *one hundred thousand in the last four months*, with orders increasing beyond ONE THOUSAND PER DAY!

Agents will bear in mind this is just the book the people want. Energetic, persevering men, Teachers, Ladies, and especially *experienced Canvassers*, will find a rare opportunity to make money, by engaging immediately in the sale of this popular *FAST SELLING BOOK.*

For terms, which are very liberal, apply to or address J. A. STODDARD & CO., 162 Lake st., Chicago, Box 3259. Engravings, Plain and Colored Photographs, and Agents' goods generally.

june20-3m

S. L. BAILEY & CO.,

Dealers in every kind of

FURNITURE,

For the

Parlor, Dining Room & Chamber.

PICTURE FRAMES & MOULDINGS

Of all kinds.

Varnishes, Glue, &c.

Upholstering Done to Order.

244 Third Street.

jly30-1y S. L. BAILEY, AUGUST ROEDLER.

WOMAN'S LIFE PROTECTOR.

Still Another Wonder in Chemistry.

HENRY WARREN, the Inventor and Patentee of

WARREN'S PATENT CHEMICAL

Toilet and Washing Soap,

Has opened an office on Third street, opposite the Pioneer office, where he intends to stop a short time to introduce his celebrated Soap in this State. This soap has proven itself to be far ahead of all other Soap where it has been introduced. Ladies and Gentlemen are invited to call and see samples of this Soap. The clergymen of all societies are invited to call and get some of this Soap to test its qualities for doing the washings of their families, without expense.

All persons in town or country who are out of business or wish to change their business, and have a desire to invest in a business that is honorable and one that they can make from two to five hundred dollars per month, are especially requested to call and see this Soap made and test its quality, without expense, as I do not wish any one to invest until they have fully tested the Soap, both in regard to price and quality.

This Soap is made in from five to ten minutes, at a cost of from two to nine cents per pound when made.

The WASHING SOAP will save one half the labor in washing, and clothes are much whiter when done than when washed with any other Soap.

The TOILET SOAP is the best Toilet or Shaving Soap in use.

Do not fail to call and investigate this Soap. Office Third street opposite Pioneer office.

HENRY WARREN, Patentee.

jly29-tSept. 2.

WOOL!

Change of Programme.

We are now changing on to styles of goods wanted in Minnesota, such as Farmers' Grey, Felled Cloths, heavy cloths for overcoats, plain and checked flannels, Frocking, Blankets, Indigo Blue, Cassimeres, Jeans, &c. We will pay 65 cents per pound for wool in exchange and furnish the cloth as low as can be bought for cash.

EASTMAN, GIBSON & CO.,
North Star Woolen Mills, Minneapolis,
August 8th, 1865. aug8-d&w2m

The Saint Paul Press.

PUBLISHED DAILY, TRI-WEEKLY AND WEEKLY.

Office—Adjoining the Bridge.

FACETIÆ.

A NATIONAL BABY.—A correspondent of the San Francisco *Bulletin* furnishes the following:

It is not too late to record an interesting incident that occurred at the illumination on the evening of the Fourth of July, which a legal friend (of good authority) and a judge in such matters, related to us as happening under his own eyes. He was enjoying the lights and shadows of the occasion, perhaps listening to the melody of some fair one by his side, when, loud as Biddy bewailing her "lost heir," comes these notes of grief—"My God! where is the mother of this baby? I don't want a baby! Good woman, come, take your child! Where is she? What shall I do? There, now! Stop your squalling, you little brat! Poor little thing!"

Our friend stepped up to learn the cause of this strange outcry.

'A woman, a perfect stranger,' said the speaker, 'handed me the baby to hold far just one moment, and, by jibers, she was gone in a moment, and never came back at all—and what shall I do with a baby?'

'Keep it,' shouted out a sympathizing friend; 'it will be worth a thousand dollars to you.'

'Get married,' said another, 'it will be a good start.'

'Go to housekeeping, it is a good thing to have in a family.'

'Who'll take this baby? Who wants a baby? I can't keep this —— thing!

Just then, as the air was lighted by the glare of a rocket, a young couple who had manifested an unwonted interest in the matter, attracted the attention of the possessor of the baby. The moistened eye and quivering lip of the female showed how her woman's heart was working and yearning over the abandoned little one; and to them, with the quick instinct of the Green Isle, the holder of this treasure addressed himself:

"Are you married?"

"Yes."

"Got any children?"

"No."

"Take this baby then"

"I don't want a baby," replied the husband.

"But I present it to you gratis."

"But I tell you I don't want it."

"Why, it's a good baby—a bran new baby. See its little teeth! Never saw a better baby! There, now, little pet!"

"Take it, James, dear," whispered the wife; and her appealing look went to the heart of her husband, and won for this cast off waif of humanity a home, and for these twain something to live for, something to love in this vale of tears. May Heaven's choicest blessings crown their lives and brighten all their future!

ANECDOTE OF GEN. SEDGWICK.—On one occasion a Virginia matron came to headquarters, with a number of turkeys for sale, and one larger than the rest as a present for the general. He was sitting on the porch of the house, attired, as usual, without any badge of rank. The woman approached him, and sitting down, commenced to converse familiarly, telling him, after a while, that she had the largest turkey in the country, which she wished to present to Gen. Sedgwick; and asked if he knew how she could manage to see the general. He replied that the general was not in his tent, and it was uncertain when he would be there. He then added, confidentially, "Have you ever seen Gen. Sedgwick?" She answered in the negative. "I thought not," said the general, "or you would never have brought a turkey to present to him."

"Why not?" said the madame.

"Because he is the crustiest old bachelor in the army. He hates women, and deserves no favor from them. Moreover he abhors turkey."

"Well, I never heard that before, but I suppose you know him."

"No one in the army knows him better. And if I were in your place I would not think of offering the old fellow a present."

"Now that is too bad; I raised this turkey on purpose for him; but I don't want to trouble him if you think he would not like it."

"You had better say nothing about it," said the General, "and if you like I'll buy the turkey."

After some further conversation, the purchase was completed at an unusually large price; and at the request of the buxom vender, the General wrote an order to the purveyor for the stipulated quantity of groceries. The turkey was delivered to a servant, and the General handed over the order and walked toward his tent. The Virginia dame examined the writing slowly. Upon recognizing the signature, she turned savagely to a staff officer who had overheard the conversation, and exclaimed: "There! why did you let me make such a fool of myself?"

ALTERING THE TEXT.—An anecdote is told of the Bishop of Exeter, England. The scene is a church in Torquay; the Bishop is present, but not officiating, and he sits with the congregation. The officiating clergyman ventured to soften to ears polite the phrase, "Eat and drink their own damnation." He reads it "condemnation." A voice is heard energetically exclaiming, "Damnation!" The whole church is startled. But it is not a profane epithet they hear; it is the voice of the Bishop in rebuke of the officiating minister.

—BREVET WIFE.—A woman who was examined in a bastard case in the Madison police court was interrogated by the magistrate as to whether she was the wife of the respondent. She replied, "I suppose I am his wife *by brevet.*"

—The following are among the notices put up at petroleum town in western Pennsylvania: "No talking with the chamber maid"—"Fare as high as at any other house"—"Not responsible for boots left in the hall"—"No sardines admitted."

NEW PERFUME

FOR THE HANDKERCHIEF.

PHALON'S

A Most Exquisite, Delicate and Fragrant Perfume, Distilled from the Rare and Beautiful Flower from which it takes its name.

Manufactured only by PHALON & SON.

☞ **Beware of Counterfeits.**

Ask for Phalon's—Take no other.

Sold by druggists generally.

jly1 eod-d&w-6m

Insurance, &c.

MADISON MUTUAL

FIRE & LIGHTNING INSURANCE CO

Cash and Surplus Capital

$664,021 67!

The only strictly FARMERS' INSURANCE COMPANY doing business in the State, and gives a broader protection at less cost than any other Insurance Company in the Northwest.

All losses Promptly adjusted and paid

OFFICERS.

John W. Boyd, President.
D. Worthington, Secretary.
S. D. Hastings, (State Treas. Wis.) Treasurer.
Hon. Stephen Miller, (Gov. of Minn.) Director.
G. R. MONTAGUE, General Agent.
P. O. address, LaCrosse, Wis je13d&wly

M. P. NICHOLS,

INSURANCE AGENT.

Metropolitan, New York

Capital........................$300,000.
Surplus........................$500,000.

Lorillard, New York.

Capital........................$500,000.
Surplus........................$250,000.

Home Insurance Co.

Capital........................$500,000.
Surplus........................$175,000.

Mutual Benefit Life.

Assets.........................$7,000,000.

OFFICE:

191 Third street, St. Paul.

pl3-ly

FIRE AND MARINE INSURANCE.

CURTIS & ETHERIDGE,

191 Third St., St. Paul.

The aggregate capital of Fire Insurance represented by us amounts to

$13,600,243.56.

All losses in the State are settled by us as soon as proofs are prepared.

Goods and Merchandise

INSURED WHILE IN TRANSIT.

Both on river and lakes. We hope, by prompt attention to every branch of the insurance business, to merit the confidence and patronage of the public.

oct 26d1y Curtis & Etheridge.

Miscellaneous.

CHICAGO BREWERY.

LILL & DIVERSY

BREWERS OF

LILL'S STOCK

AND

Cream Pale Ale,

LAGER BEER.

PORTER AND BROWN STOUT

FOR SALE BY

William Constans,

ST. PAUL

STEAM CHAIR FACTORY.

JANSEN BROTHERS,

WHOLESALE MANUFACTURERS OF

Chairs, Bedsteads, Lounges, CRIBS, &c.,

OF EVERY DESCRIPTION.

Eagle Street, near the Upper Levee,

ST. PAUL, MINN.

All kinds of Turning for sale and done to order. Scroll Sawing and Planing attended to.

une27-1y

PIONEER FOUNDRY

AND

Machine Works,

REMOVED FROM

ST. PAUL to MINNEAPOLIS.

Since our establishment was burned in St. Paul, we have erected a shop at Minneapolis, on the Water Power, and are now prepared to furnish on short notice,

Mill and Machinery Castings,

Building Columns,

Window Weights,

Grate Bars,

Sleigh Shoes,

5, 7 AND 10 PAIL AND CAULDRON KETTLES,

Malt Mills,

Blacksmith's Tew Irons, &c.

Patterns Made to Order.

The Proprietors being practical IRON AND BRASS FOUNDERS AND MACHINISTS of 28 years experience, (12 years in this State,) and employing none but first-class workmen, we are enabled to furnish the best quality of work in our line at much lower rates than any other establishment in this State.

Ordinary Castings..........6 cts. per pound.
Brass "..........75 " "
Babbitt Metal..........50 to 75 " "
Lathe Work and Finishing, $3 to $6 per day.
Pattern Making, $4 per day.

We will deliver work in St Paul at shop prices, without charge for freight to St. Paul. Old Iron, Copper, Brass, Zinc and Lead Wanted.

GILMAN & CO,

Adjoining Perkins & Crocker's Mills, Minneapolis.

N. B.—Particular attention given to repairing Steam Engines, Threshing Machines, Reapers, &c.

G. & CO,

Minneapolis, June 24. 1865. 1y.d&w

$150 per Month. $150.

Agents wanted in every county and State to sell the BARTLETT SEWING MACHINE, price $25; fully licensed, under patents of Howe, Wheeler & Wilson, Grover & Baker, and Singer Co. We will pay a monthly salary and expenses, or allow a large commission on sales. For particulars, illustrated catalogue, territory, &c., enclose a stamp and address PAGE BROTHERS, sole agents for the United States, 221 Summit street, Toledo, Ohio. aug15-d1m&w3m

---

DOCTOR BIGELOW.

Office 179 South Clark Street,

corner of Monroe, *CHICAGO, ILL.*

Post Office Box, 154.

All Chronic and Sexual Diseases of a Private and Delicate Nature, treated with unparalleled success. Dr. Bigelow's Guide to Health, for ladies and gentlemen, is published monthly. Send for it if you think the writings of a physician whose reputation extends throughout the entire West should be worth reading. It is sent in plain sealed envelopes, free of charge. Almost every case can be treated by mail. Medicines sent to any address. Ladies, send for descriptive Circular of *Pessarie Remedies*, the latest and best preventatives of conception known.

Rooms Separate for Ladies and Gentlemen.

CONSULTATION AT OFFICE, FREE.

OFFICE HOURS:—From 9 A. M. to 8 P. M.

Spermatorrhea or Nervous Debility, a cure warranted.

jan17-ly d&w

GREAT NEWS.

CAPTURE OF JEFF. DAVIS.

Greenbacks as Good as Gold

NEW GOODS

JUST RECEIVED.

Having perfect confidence that our currency will soon be worth its face in gold, I will sell my entire stock of

WATCHES, CLOCKS, JEWELRY,

Silver and Plated Ware,

DIAMOND GOODS.

FANCY GOODS, &C., &

AT PRICES BASED ON GOLD.

NOW IS THE TIME TO BUY.

I am constantly receiving

New Styles of Goods,

and invite all to call and examine.

Particular attention paid to the

REPAIRING OF FINE WATCHES.

I devote my personal attention to that branch of the business, and all persons leaving work with me can be sure of having it done quickly and well

Clocks and Jewelry Repaired.

Damon Greenleaf,

Corner Third and Robert streets,
ma16-tl St. Paul

THE ONLY SURE PHOTOGRAPH

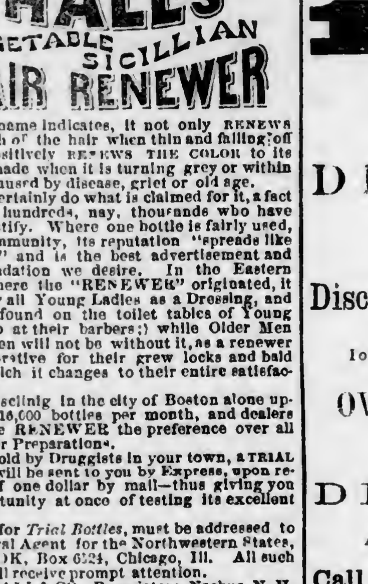

As the name indicates, it not only RENEWS the growth of the hair when thin and falling off but it positively RENEWS THE COLOR to its original shade when it is turning grey or within whether caused by disease, grief or old age.

It will certainly do what is claimed for it, a fact to which hundreds, nay, thousands who have used it testify. Where one bottle is fairly used, in any community, its reputation "spreads like wild fire," and is the best advertisement and recommendation we desire. In the Eastern States, where the "RENEWER" originated, it is used by all Young Ladies as a Dressing, and is to be found on the toilet tables of Young Men, (also at their barbers;) while Older Men and Women will not be without it, as a renewer and restorative for their grey locks and bald heads, which it changes to their entire satisfaction.

We are selling in the city of Boston alone upwards of 16,000 bottles per month, and dealers giving the RENEWER the preference over all other Hair Preparations.

If not sold by Druggists in your town, A TRIAL BOTTLE will be sent to you by Express, upon receipt of of one dollar by mail—thus giving you an opportunity at once of testing its excellent virtues.

Orders for *Trial Bottles*, must be addressed to our general Agent for the Northwestern States, C. A. COOK, Box 6524, Chicago, Ill. All such orders will receive prompt attention.

R. P. HALL & CO, Proprietors, Nashua, N. H.

The trade supplied at *Manufacturers' Prices* by FULLER, FINCH & FULLER, Wholesale Druggists, Chicago Ill. Sold in St. Paul by E. H. BIGGS, and all Druggists. jly1-6m

---

J. J. HILL,

Agent for the sale of

New York and Michigan SALT.

LOWER LEVEE, ST. PAUL. apr18t,

HORACE R. BIGELOW GREENLEAF CLARK

Bigelow & Clark,

ATTORNEYS & COUNSELLORS AT LAW

Office in Bernheimer Block, Third street.

ap1-6m St. Paul, Minn.

WANTED.—AGENTS, MALE OR FEMALE, to sell the genuine **Improved New England Family Sewing Machine.**

The best working and the most easily managed low-priced Machine in use. Retail price, $18; including five needles, hemmer, guide and screw driver.

Very liberal terms to Agents. Address J. B. Mitchell, St. Paul, or call at 146 Third street, up stairs.

J. B. MITCHELL,
General Agent for Minnesota.

P. S. Any person of ordinary ability can learn to work this simple Machine as well in two hours as they can the large Machines in one week.

They are far less liable to get out of repair.

june15-3mo

"THERE IS NO SUCH WORD AS FAIL."

Tarrant's Compound Extract
—OF—

CUBEBS & COPAIBA,

Is a sure certain and speedy cure for all diseases of the Bladder, Kidneys and Urinary Organs, either in male or female, frequently performing a pefect cure in the short space of three or four days, and always in less time than any other preparation. In the use of Tarrant's Compound Extract of Cubeb's and Copaiba there is no need of confinement or change of diet. In its approved form of a paste, it is entirely tasteless, and causes no unpleasant sensation to the patient, and no exposure. It is acknowledged by the most learned in the profession that in the above class of diseases, Cubebs and Copaiba are the only two remedies known that can be relied upon with any certainty of success.

Tarrant's Compound Extract of Cubebs and Copaiba NEVER FAILS!

Manufactured only by

TARRANT & CO.,

278 Greenwich st., New York.

☞ Sold by Druggists all over the World.

my17-1y

Grover & Baker's

CELEBRATED HIGHEST PREMIUM

SEWING MACHINES

THERE ARE MORE OF THEM IN USE THAN ANY OTHER MACHINE IN THE WORLD!

They will Stitch, Seam, Hem, Fell, Tuck, Braid, Bind, Cord, and Quilt, and are

The Only Machine

THAT WILL

Embroider Beautifully!

Call and see them, at

260, Greenleaf's Block,

THIRD STREET, ST. PAUL.

ALL KINDS OF

MACHINE WORK

done, and satisfaction warranted.

Silk Thread, Coil, &c.,

For Sale.

S. E. GEE,
oc25-1y Gen'l Agent for Minnesota.

TEA! TEA! TEA!

IN THE

ST. PAUL TEA STORE

OF

ADOLPH PAAR,

sep20ly 236 Third Street.

WOOL AND BUTTER SHIPPERS.

I am now prepared to give a very low rate on Wool, Butter, &c., going to New York, Boston and all points East.

J. J. HILL,
1m24-tf Lower Levee.

LIEBIG'S NUTRITIVE FOOD FOR INVALIDS.

Sold by VAWTER & ROSE, 111 3d st.

JAS. R. NICHOLS & Co's

Citrate Magnesia.

Sold by VAWTER & ROSE, 111 3d st.

ALL OF NICHOLS & CO'S

CHEMICALS

Are Sold to the Trade by

VAWTER & ROSE,
Wholesale Druggists.

HOW & STEVENS'

DYE COLORS, SOAP POWDER,

& Color Discharger,

Are sold by VAWTER & ROSE.

LIGHTNING FLY KILLER,
LIGHTNING FLY KILLER,
LIGHTNING FLY KILLER,

Sold Wholesale and Retail by
VAWTER & ROSE, 111 3d st.

BED BUGS and INSECTS.

Dutches' Dead Shot,
Lyons' Magnetic Powder,
Costar's Insect Powder,
Costar's Rat Exterminator,

Sold by VAWTER & ROSE, Union Block.

PERFUMERIES, SOAPS & TOILET GOODS,

In Good Variety, at

VAWTER & ROSE'S, Union Block.

LARD OIL!
MACHINE OIL!
WHALE OIL!

For Sale to the Trade by
VAWTER & ROSE.

WHITE LEAD, LINSEED OIL,

Window Glass & Varnishes,

For Sale to the Trade by
VAWTER & ROSE, 111 Third street.

juy23-1y

146

DRY GOODS

I WILL MAKE A

Discount of Five Per Cent

To SOLDIERS on all sums purchased

OVER ONE DOLLAR,

AND WILL SELL

DRY GOODS

As low as any House in the City.

Call and Examine my Stock

Before making your purchases.

L. C. BURT,

dec11-1y 146 Third Street, St. Paul,

Proposals for State Prison Labor

Sealed proposals for the lease of the Prison Shops and Grounds connected with the Minnesota State Prison at Stillwater, and for the labor of the convicts confined therein, for the term of three years from the first day of April 1866, pursuant to chapter 6 of the Session Laws of Minnesota 1863, will be received by the undersigned at the office of said prison until Saturday the 2d day of September next, and the contract will be awarded to successful bidder by the warden and inspectors subject to the approval of the Governor and State Auditor on the first Monday of September 1865.

All proposals must be addressed to the undersigned Warden of State Prison, Stillwater, Minnesota, and endorsed proposals for convict labor, and must contain—

1st, Amount offered as yearly rent for shops and grounds.

2d, Amount offered per day for labor of each able-bodied convict.

Each proposal must be accompanied by a guarantee executed by two responsible persons in the following form:

We, ——, ——, of the County of ——, State of Minnesota, do hereby guarantee that —— is able to fulfill a contract in accordance with his proposal; and that should his proposal be accepted, he will at once enter into a contract in accordance therewith, and we are prepared to become security for the faithful performance of said contract by said party.

The Warden and Inspectors reserve the right of rejecting all bids not deemed for the interest of the State.

JOHN S. PROCTOR, Warden.

Office State Prison, Stillwater, July 12, 1865.

july15 6w

THROUGH ROUTE

FROM

ST. PAUL AND THE NORTHWEST

TO

CHICAGO, NEW YORK, BOSTON, ST. LOUIS, CAIRO, MEMPHIS, NEW ORLEANS,

And all points of the East and South

VIA NORTHWESTERN PACKET LINE

AND

Illinois Central Railroad.

THREE DAILY TRAINS LEAVE DUNLEITH as follow

THROUGH DAY EXPRESS—At 6 a. m: (Sundays excepted) arriving at Warren at 8.05 a. m.; Mineral Point 11.00 a.m.; Freeport 9.15 a. m.; Beloit 12.30 p. m.; Janesville 3.45 p. m.; Chicago 3.45 p. m.; Racine 4 30 p. m.; Milwaukee 5.15 p. m.; Dixon 10.55 p. m.; Fulton 3 12 p. m. Mendota 12.25 p. m.; Burlington 6.55 p. m., Quincy 10.00 p. m.; LaSalle 1.30 p. m; Peoria 7.30 P. M.; Bloomington 4 25 p. m.; Decatur 6.35 p. m.; Springfield 8.58 p m.; Pana 8.20 p. m.; St. Louis 1.00 a. m.; Terre Haute 1.00 a.m.; Indianapolis 3.40 a. m; Cincinnati 10:25 a. m.; Sandoval 10.45 p. m. Centralia 11.00 p. m.; Cairo 5.50 a. m.

THROUGH NIGHT EXPRESS—At 5.30 p. m. daily, Sundays excepted.

Arriving at Warren at 7.35 p. m.; Freeport 8.40 p. m.; Beloit 12 05 a. m.; Racine 6.00 a. m.; Milwaukee 1.00 p. m.; Dixon 10.23 p. m.; Fulton 2.40 a. m.; Mendota 11 52 p. m.; Chicago 5.a. m.; Burlington 10.50 a. m.; Quincy 1.45 p. m.; La Salle 12.35 a. m.; Rock Island 8.30 a. m.; El Paco 2.30 a. m.; Peoria 4.10 a. m.; Bloomington 3.20 a. m.; Decatur 5.25 a. m.; Springfield 7.35 a. m.; Pana 7.10 a. m.; Terre Haute 4.25 p. m.; Indianapolis 7.25 a.m.; Cincinnati 1.30 a. m.; Sandoval 7 35 a. m.; St. Louis 1.00 p. m.; Centralia 9.50 p. m.; Cairo 5.40 p. m.

FREEPORT AND CHICAGO EXPRESS.—At 8 p. m. daily, (Saturday excepted); arriving at Warren at 10:02 p. m.; Freeport at 11.10 p. m.; Chicago 4.40 a. m.; all trains making direct connection at Chicago for Detroit, Niagara Falls, New York, Philadelphia, Toronto, Cleveland, Buffalo, Boston, Baltimore, Montreal and all eastern cities. Connections are made at Cairo daily with the splendid steamers of the

ATLANTIC AND MISSISSIPPI STEAMSHIP CO. For Memphis Vicksburg, New Orleans, and all points on the Lower Mississippi.

☞ Passengers for Chicago will find this route the most comfortable, and will be certain with connection with all Eastern lines. Sleeping cars run through to Chicago.

☞ Passengers for St. Louis and intermediate points on the river will find this the shortest, quickest, and the only direct route, and will save time and money by purchasing tickets via Dunleith and Illinois Central Railroad.

☞ For Cairo, Memphis and New Orleans, and all ports of the South, this line affords unrivaled facilities. Passengers going in that direction should purchase tickets via Illinois Central Railroad and save time and expense.

Elegant sleeping cars on all night trains.

Baggage checked to all important points.

Through tickets for the East and South for sale by

J. J. HILL,
Levee, St. Paul, Minn.

W. P. JOHNSON, S. B. FORBES,
Gen'l Pass. Ag't Chicago. Traveling Ag't.
W. R. ARTHUR, Gen'l Sup't, Chicago.

jly22-d4m

NOTICE.

The City Treasurer's Office will be open hereafter and until further notice from 9 to 12 o'clock on Mondays, Wednesdays and Saturdays for the transaction of City business.

jy11-tf C. J. WHITNEY, City Treasurer.

$100 REWARD!

FOR A MEDICINE THAT WILL CURE

Coughs,
Influenza,
Tickling in the Throat,
Whooping Cough,
Or Relive Consumptive Coughs,

AS QUICK AS

COE'S COUGH BALSAM!

Over Fifty Thousand Bottles have been sold in its native town, and not a single instance of its failure is known.

We have in our possession, any quantity of certificates, some from

Eminent Physicians,

who have used it in their practice, and given it the pre-eminence over any other compound.

It Does not Dry up a Cough,

but loosens it, so as to enable the patient to expectorate freely.

TWO OR THREE DOSES,

WILL INVARIABLY CURE

TICKLING IN THE THROAT.

A HALF BOTTLE has often most completely cured the most

STUBBORN COUGH,

and yet, though it is so sure and speedy in its operation, it is perfectly harmless, being purely vegetable. It is very agreeable to the taste, and may be administered to children of any age.

In Cases of CROUP we will Guarantee a Cure.

If taken in season.

No Family Should be Without it.

It is within the reach of all, the price being

ONLY 40 CENTS.

And if an investment and thorough trial does not "back up" the above statement, the money will be refunded. We say this knowing its merits, and feel confident that one trial will secure for it a home in every household.

Do not waste away with Coughing, when so small an investment will cure you. It may be had of any respectable Druggist in town, who will furnish you with a circular of genuine certificates of cures it has made.

Sold by Druggists Everywhere.

C. G. CLARK & CO., Proprietors,
New Haven Conn.

E. H. BIGGS,

Sole agents for the Northwest, at St. Paul, Minn., where all orders should be addressed.

jly6-eow

TO THE LADIES OF AMERICA.

LYON'S PERIODICAL DROPS,
LYON'S PERIODICAL DROPS,
THE GREAT FEMALE REMEDY!
THE GREAT FEMALE REMEDY!

LYON'S PERIODICAL DROPS cure all complaints incident to the sex, and remove all obstructions of nature from whatever cause, producing health, vigor and strength.

LYON'S PERIODICAL DROPS are better than all Pills, Powders and nostrums, being a fluid preparation, their action is direct and positive, and it needs nothing but good common sense to see and understand the reason why they cure all those ills to which the female system is subjected, with dispatch and a degree of certainty which nothing but a scientifically compounded fluid preparation could reach; they are, in the most obstinate cases,

RELIABLE, AND SURE TO DO GOOD!
RELIABLE, AND SURE TO DO GOOD!
AND CANNOT DO HARM,
AND CANNOT DO HARM,

To the most delicate constitution.

LYON'S PERIODICAL DROPS will certainly produce the regular return of nature, if taken a day or two before the expected period, and it is a maxim in the profession, that prevention is better than cure.

LYON'S PERIODICAL DROPS have been used by over twenty-five thousand ladies within the past six months, and the testimony of all is, "It surely cures."

CAUTION!! CAUTION!!!

Bear in mind that I guarantee my DROPS TO CURE Suppression of the Menses, from whatever cause, though care should be taken to ascertain if pregnancy be the cause, as these Drops would be sure to produce a miscarriage, if taken while in that situation, and all are cautioned against using them, as I wish it distinctly understood that I do not hold myself responsible when used under such circumstances.

TO MARRIED LADIES

They are peculiarly adapted, as they bring the monthly period with such perfect regularity.

I could furnish any quantity of testimonials of its efficacy from my own patients, put the practice of parading bought and fictitious ones before the public is so prevalent, I do not deem it advisable.

BE WISE IN TIME,
BE WISE IN TIME,
BE WISE IN TIME,
BE WISE IN TIME.

Let not disease destroy your constitution. Try a bottle of my PERIODICAL DROPS, and you will be satisfied that I am no impostor—Tell your afflicted friend what restored the bloom of health to your cheeks, and thereby confer a favor more valueable than gold. For painful or scanty Menstruation it is just the thing.

I have in my mind an instance of a lady who had been suffering from painful Menstruation two or three years, confining her to her room each time. She had applied to several eminent physicians, without relief, when one bottle of my DROPS entirely cured her.

ONE BOTTLE CURES,
ONE BOTTLE CURES,
ONE BOTTLE CURES,
ONE BOTTLE CURES,
In almost every case.

It is impossible to enjoy the bloom of health and vivacity of spirits, unless the Menses are regular as to the time, the quantity, and quality. When they are obstructed nature makes her efforts to obtain for it some other outlet, and unless these efforts of nature are assisted the patient usually experiences Despondency, Nervousness, and finally, CONSUMPTION assumes its sway, and prematurely terminates a miserable life.

Do not suffer from these irregularities when an investment of one dollar in Lyon's Periodical Drops will regulate and restore nature to its healthy course; and

DO NOT BE IMPOSED UPON!
DO NOT BE IMPOSED UPON!

by those who have other preparations, which they desire to palm off upon the strength of the popularity of my Drops. But when the Druggist you apply to has not got them, either make him buy them for you, or else enclose one dollar to the nearest general wholesale agent, who will return you a bottle by return Express.

See that the name of Jno. L. Lyon is written upon the directions which are wrapped around each bottle. None others are genuine. Therefore, beware of counterfeits. They are for sale by every Druggist in city and country at one dollar ($1) per bottle. If you wish relief take no other.

Dr. JNO. L. LYON,
Practicing Physician, New Haven, Conn.

Who can be consulted concerning all diseases, either personally or by letter

Geo. C. Goodwin & Co., Boston; D. S. Barnes & Co., New York; Lord & Smith, Chicago, Wholesale Agents.

E. H. BIGGS,

Sole agents for the Northwest, at St. Paul, Minn., where all orders should be addressed.

THE CITY.

UNION PRIMARY MEETINGS.

Places of Meeting in the Different Wards.

The Union electors of the different Wards are requested to meet this (Friday) evening at half past seven o'clock, to select delegates to a County Convention to be held on the 26th inst., for the nomination of delegates to a State Convention, and to select candidates for the county offices at the ensuing elections.

The places of meeting in the different Wards are as follows:

First Ward—At the International Hotel.
Second Ward—At the Court House.
Third Ward—At City Hall.
Fourth Ward—At Walnut street School House.
Fifth Ward—At Washington School House.

RECEPTION OF GEN. GRANT.

Proceedings of City Council.

Meeting of Committee of Arrangements.

The Programme Adopted.

An informal meeting of the members of the City Council was held at the City Hall, yesterday morning, and matters relating to the reception of General Grant discussed.

The Committee consisting of His Excellency Governor Miller, General Sibley, Mayor Prince, and President of City Council, Wm. P. Murray, started down the river on the steamer Diamond Joe, to meet the Itasca and tender the hospitalities of the State and City to the distinguished visitor.

The Committee of Arrangements met yesterday evening and perfected the following

ORDER OF RECEPTION.

The Fire Department and Civic Associations, together with the Second Cavalry Band will meet at City Hall on Saturday morning, immediately upon the signal being given of the boat coming in sight, and proceed to the levee, and after the landing of Gen. Grant, the procession will form in the following order.

Second Cavalry Band,
Fire Department,
Civic Associations,
Great Western Band,
Common Council,
Committee of Arrangements,
LIEUT. GENERAL U. S. GRANT,
And Party accompanying him,
Invited Guests in Carriages,
Citizens in Carriages.

The procession will move from the levee, escorting Gen. Grant to the International Hotel, when the General will be received by Mayor Prince on behalf of the city, after which reception the procession will re-form and move from the hotel down Seventh street to Olive, along Olive to Eighth, up Eighth to Jackson, down Jackson to Third, up Third to Pleasant, at which point the procession will halt, and Gen. Grant, with the party accompanying him, the committee of arrangements and invited guests, accompanied by the Great Western Band, will leave the procession and proceed in carriages to St. Anthony and Minneapolis, returning by way of Minne-ha-ha and Fort Snelling to the International Hotel.

In the evening a dinner complimentary to Gen. Grant will be given by the city at the International Hotel, after which the General and party in carriages, accompanied by the committee of arrangements, will be escorted by a torch-light procession from the hotel down Jackson street to Fourth, up Fourth to Market, along Market to Fifth, up Fifth to Washington, along Washington to Third, down Third to Jackson, down Jackson to the Levee.

I. P. WRIGHT,
Chairman Com. of Arrangements.

ACTION OF THE FIREMEN.

The following notice is intended for the action of the Firemen:

Firemen of St. Paul:

On Saturday morning the distinguished soldier, Lieut. Gen. Grant, will arrive in our city. The Common Council have invited the Fire Department to participate in the reception on that occasion. A full turn out of the Firemen is expected. The usual signal for assembling will be given by the ringing of the Engine House bell, which will be rung as loud and long as the Firemen may deem necessary. The reception ceremonies will close by a grand torchlight procession in the evening.

C. H. WILLIAMS,
Chief Engineer Fire Dept.

CLOSING BUSINESS HOUSES.

It having been suggested by many of the merchants and other gentlemen of the city, that all business should be suspended for a time, Mayor Prince has issued the following recommendation to secure that end:

It having been suggested to me that all business houses should be closed during the time of the ceremonies of the reception of Lieut. Gen. U. S. Grant, I, therefore, recommend that all stores be closed and business suspended, on Saturday, the 26th inst., from nine to twelve o'clock.

JOHN S. PRINCE, Mayor.
ST. PAUL, August 24, 1865.

MYSTERIOUS AFFAIR.

A Man's Body Found Anchored in the River.

An Inquest Held but no Information Elicited.

Coroner Scheig was called upon yesterday afternoon to hold an inquest upon the body of an unknown man, found in the river, about a mile and a half below the city. Proceeding to the point, a Jury was summoned, and the circumstances attending the finding of the body investigated. The only witness examined was Mr. John Benson, who testified that while he and his son were rowing in a boat, the body was discovered afloat in the water; attempting to tow the body ashore he found that it was held fast by a cord around the neck, and attached to some heavy substance at the bottom of the river. He thereupon cut the cord, and brought the corpse to land, and notified the Coroner of the facts.

The body was very much decomposed, having evidently been in the water for several weeks, and it was impossible to discover any marks upon the body likely to lead to its identity. As far as could be judged, the man was rather above middle age, his hair and whiskers having been tinged with grey, and about five feet six inches high. He had on no coat; wore a dark brown shirt, and light drab trowsers; a light boot on one foot and a gaiter on the other.

The fact of the body having been anchored in the river with a new half-inch cord, gave rise to a suspicion of foul play, but in the absence of any other evidence, the jury rendered a verdict that the deceased came to his death from causes unknown to the jury.

Coroner Scheig furnished a neat coffin and had the body brought up and interred.

Ninth Regiment.—This regiment was mustered out yesterday, at Fort Snelling, and will be paid off and discharged to-day. Col. Marsh has issued the following General Order to the brave boys of his regiment, who have devoted more than three of the best years of their lives to the good of th Republic:

HEADQ'RS 9TH MINN. VOLS.
FORT SNELLING, MINN., August 24, 1865.
GENERAL ORDERS NO. 20.

SOLDIERS.—Your term of service is now at an end, and you are about to enter upon the enjoyments of civil life. Before departing your commanding officer desires to tender you his heartfelt thanks for your prompt and cheerful obedience of orders and respectful deportment throughout the term of your service. Your fidelity to the cause of our country, your patient endurance of the hardships and privations of active service for nearly three years, and your brave and gallant conduct in battle, has called forth the high and encouraging compliments of the General under whom you have been serving, and won the lasting respect of your commanding officer. Your task has been severe and your sacrifice great, yet cheerfully and well have you performed all that has been required of you, bowing in patient submission to the will of Heaven.

The line of our march, for nearly five thousand miles, is marked by the graves of our fallen comrades. We will cherish the recollection of their noble and gallant deeds, bearing in mind that they fell beneath that noble old flag, the stars and stripes—they died defending the liberties of our country. You and they have made a glorious record, one that will constitute a bright page in the history of our country, and be pointed to with pride by a grateful people.

Soldiers, farewell! and may the brightest blessings rest upon you. In the enjoyment of the blessings and pleasures which peace brings, forget not the widows and orphans of our fallen comrades, but let them know by our kind words and generous acts, that we honor the fallen braves, and cherish the memory of their gallant deeds.

By order of
J. T. MARSH,
Colonel commanding.
E. H. CAUSE, Adjutant.

Returned Soldiers.—We notice that those gallant soldiers, Capt. M. Thoeny and Lieut. A. H. Reed, who followed the glorious Second Minnesota through all of its brilliant career, and both of whom have been wounded in the public service, (Lieut. Reed losing an arm,) have established themselves in the mercantile business in Glencoe, in this State. They have purchased the well known establishment of J. M. Markley, Esq., of that place, and their old comrades in arms as wall as the community generally, will no doubt extend to these gentlemen a generous patronage. We bespeak for Messrs. Thoeny and Reed the support of the people of McLeod and neighboring counties.

Miss Evans, the celebrated Cambrian Lecturer, was greeted with a fine audience, at Ingersoll's Hall, last evening, who listened with the highest pleasure for more than an hour to her eloquent address.

She made a strong appeal to the *young men* to turn from, and spurn the intoxicating cup, and to give their example and influence to the cause of temperance. She was frequently interrupted by loud bursts of applause.

To-morrow evening she will give her celebrated lecture entitled "New Pictures for Old Frames," which will be her last lecture here, and we doubt not she will be favored with a full house.

Newspaper Thieves.—Some unprincipled scoundrels are in the habit of stealing the daily papers, after they have been left at the residences of the subscribers by the carriers. Many complaints are made by the sufferers, and the night police would do the public a great favor by keeping a sharp lookout for the knaves, who, a little before daybreak, ply their nefarious avocation.

Petty Larceny.—Michael Grant was arrested yesterday and taken to the Police Court, charged with stealing a package of handkerchiefs from Mr. John Woodward, clothier, on Third street. He was tried before Justice Dodge, found guilty and fined twenty dollars and costs, which he paid.

The Minstrels, the public is aware, will give another of their delightful concerts at Ingersoll's Hall, to morrow (Saturday evening, and which will be their last performance in this city. The sale of reserved seats will commence to day at Munger's Music Store. Those who wish to secure favorable seats will not fail to apply early, as there will be another great rush.

Mr. S. K. Putnam is selling honey at twenty-five cents per pound. We understand he has contracted for ten thousand pounds of Messrs. Bidwell Bro's, of West St. Paul.

STRAYED OR STOLEN, from the stable of Ensign & Williams, Minneapolis, on the night of the 17th of August, a brown horse (half French), four years old, with heavy mane and foretop; has been galled very little with breast collar; shod all round; no corks on the forward shoes.

Twenty dollars will be paid to any one returning, or giving information that will lead to the recovery of said horse.

Fifty dollars if stolen, upon conviction of the thief.

ENSIGN & WILLIAMS,
aug25-1w Minneapolis, Minn.

U. S. MUST'G AND DISB'G OFFICE,
SAINT PAUL, MINN., Aug. 21, 1865.

Notice is hereby given that all persons holding claims against the United States for expenses incurred in raising volunteers in the State of Minnesota, must immediately present the same at this office for examination and payment.

W. H. ROSSELL,
3t Capt. U. S. A. Must'g & Disb'g Office.

GO TO BRYANT, STRATTON, PIRKEY & CO.'S ST. PAUL Commercial College and get a business education. Send for "College Monthly." a21tf

Saint Anthony.

By our own Reporter.

COUNCIL MEETING.—The city Council met at their rooms Wednesday evening, and levied the school tax and the annual city tax. They levied one per cent. on taxable property, for the purpose of building new school houses, and one per cent. annual city tax, and two mills on a dollar for incidental school expenditures. They also passed a resolution appropriating the fines to the repairing the streets.

FESTIVAL.—The Episcopals held their their semi-monthly festival at the residence of Mrs. House, on Wednesday evening.

Minneapolis.

By our own Reporter.

DECLINED.—D. Morrison, former Senator from this district, declines being nominated again.

CAUCUS.—The town caucus will meet next Wednesday evening, at Morrison's Hall, to elect delegates to the county convention.

THE MINSTRELS TO-NIGHT.—The excellent concert troupe which performed last evening at Harrison's Hall perform again to-night. Those who stop away miss a rich treat.

RIVER NEWS.

THE river continues at an excellent stage, and the water at a stand still.

THE Ariel came down the Minnesota with another enormous load of wheat—over a thousand sacks.

THE Diamond Joe, of the Northwestern line arrived with a good load of freight and started down in the evening.

THE McLellan also arrived early in the morning and departed at 10 o'clock in the forenoon.

THE Mollie came and went as usual.

THE Minnesota river is in good condition and boats are running up as far as St. Peter.

TO THE TRAVELING PUBLIC.—One of the La Crosse line of steamers will leave St Paul daily on the arrival of the morning train from Saint Anthony and reach La Crosse the next morning in season for the express train. Two express trains leave La Crosse at 6 a. m. and 1 p. m. The 6 a. m. train arrives in Chicago in time for the evening and the 1 p m. for the morning trains to the East and South.

Elegant Ladies' cars on day trains and sleeping cars on night trains. Baggage checked to all points. Time guaranteed. This is the shortest, quickest, and most desirable route to Milwaukee, Chicago and all points East and South.

CHAS. THOMPSON, Agt.,
Corner of Jackson St. and Levee.

GOING EAST.—Passengers going to Chicago, Milwaukee and all points East and South, taking the Evening Boat from St Paul at 6 o'clock P. M., connect at Prairie du Chien with the Morning Express, getting breakfast on board of boat free of charge, and arrive in Chicago without change of cars, in time to connect with night express trains for all points East, avoiding sixty miles of dusty railroad travel. Passengers by this favorite route can *stop at Madison*, the Capital of Wisconsin, and visit the *beautiful lakes and many points of interest* around that city. Tickets good until used. For sale at the office of the Northwestern Packet Co. Time as quick and fare as low as by any other route. Palace ladies cars on all day trains, and luxuriant sleeping cars on all night trains. Ask for Tickets via *Prairie du Chien*.

E. C. JENNINGS, Trav. Ag't.
J. J. HILL, Ticket Ag't,
Jackson St., 2d door from Levee. jy27tf

Local Notices.

MINNE-HA-HA, ST. ANTHONY, ST. PAUL, &c.—Strangers, visiting Minnesota, should not fail of calling at Martin's Art Gallery, 201 Third-st., St. Paul, the *only* place in the State where can be found a *full* collection of Photographic Views of Scenery, Indians, &c. As a word of advice: Do not buy until you have examined the assortment of sizes and prices at Martin's Art Gallery.

THE NUPTIAL TIE.—Has been described as a knot fixed with the tongue which the teeth cannot unloose. But the teeth themselves, if beautified by the aid of SOZODONT, are powerful agents in producing the fascination which leads to marriage. The charm, to which this delicious preparation lends to the breath, too, has a decidedly hymeneal tendency. White teeth and a pure breath. What heart can resist them? codlw

PETROLINE COSMETIC SOAP.—It is a mechanical union of Petroleum Tar with pure Soap, and

Its use imparts a balmy, oleaginous influence to the Skin,

Which is not produced by any other Toilet Soap in use.

It is a powerful remedy in all species of Eruption of the Skin.

It is particularly beneficial in all Cutaneous Affections.

It is especially well suited for Army and other Hospital uses.

It is a specific remedy in cases of "Prickly Heat," Chapped Hands, &c.

It is especially commended for its detersive stimulant in all Scalp diseases.

It is an excellent Shaving Soap, and especially prepared for that use.

It has a most demulcent influence on the most delicate skin.

☞Assortments of these rich perfumed soaps are for sale wholesale by the manufactures, McKEONE, VAN HAGEN & CO., Philadelphia, and 30 Barclay street, New York.

J. C. & H. C. BURBANK & CO.,
St. Paul, Minn.
jly11-3m-e3w

PAUL RIEGER, Druggist, Third street, Upper Town, keeps constantly on hand J. C. Oswald's pure native wines for medicinal purposes, consisting of Blackberry, Cranberry Currant, Raspberry, Rhubarb, native and Clinton Grape, which he will sell at wholesale or retail. Also, pure French Brandies, Bourbon and Rye Whiskies, Bitters of all kinds, at wholesale and retail. All kinds of Drugs, Medicines and Dye Stuffs, as well as Perfumery and Toilet articles, at wholesale and retail. Prescriptions carefully prepared at all hours. je8 1y

DR. C. L. SPENCER'S FRAGRANT ODOUSELAINE FOR THE TEETH.—It is one of the very best articles for cleansing and preserving the Teeth ever offered to the public, and is warranted to contain no acid or any other ingredient in the least injurious to the teeth. A cake of superior tooth paste accompanies each bottle. The Odouselaine can be found at wholesale or retail by Druggists generally.

C. L. SPENCER & Co., Proprietors,
Providence, R. I.

DEMAS, BARNES & CO., New York, Sole Agents, to whom all orders should be addressed. june11-3m

SPECIAL NOTICE.—Having been appointed on the first of August as the sole agent of the Milwaukee & St. Paul Railway for New York, I take this method of notifying the people of the State that the office of the company will be hereafter at 273 Broadway.

JOS. W. PRINCE.

D. C. GREENLEAF has the largest and best assortment of Holliday Goods in the city, in Greenleaf's Block, near the Post Office. dec17tf

THE LOST CABLE.

More Complete Account of the Misfortune.

The Discovery of Imperfections in the Wire.

Interesting Details of the Disaster.

ST. JOHNS, N. F., Aug. 16, via ASPY BAY, C.B. Aug. 18.—The following is an abstract of the report of the cabal expedition from the 2d of August—the time of the breaking of the cable—until the Great Eastern parted company with the Terrible:

GREAT EASTERN, Aug. 2 1865.—A sad, a memorable day in the annals of Atlantic Telegraph.

After midnight, the wind arose, accompanied by heavy showers of rain and dense drifts of fog, and increased to a strong gale to the southwest; but the ship scarcely felt it, and went on paying out the cable without hindrance at a high rate of speed—seven knots an hour. About daybreak the wind suddenly shifted to north northwest, and fell to a light breeze, and at 4 A. M., the course was altered to northwest by west half west, the sea following. Monday broke in beautiful, and the cable ran out easily at the rate of seven miles an hour.

At 5 35 A. M., ship's time, the paddles were stopped, and at 5.45 the ship was stopped by orders from the electrician's room. In fact, at 8 A. M., Greenwich time, or a minute after, whilst the electricians were passing the first of the half hourly signals of currents to the shore, the galvanizer suddenly detected a flow of electricity which indicated a serious fault. The test gave no result as to locality, for the fault was very varying; but it was generally believed to be not far from the stern of the steamship. It appears that while Mr. Cyrus Field was on the watch in the tank, a little before the time of the accident, a grating noise was audible as the cable flew over the coil astern. One of the experienced hands immediately said, "there is a piece of wire," and called out to the lookout man above to pass the information aft; but no notice appears to have been taken of the circumstance. After the ship was stopped and the remainder of the flake paid out, a piece of wire was seen projecting out of the cable in the flake, underneath that in which the fault was suspected to exist, and on one of the men taking it in his fingers and trying to bind it down, the wire broke short off. It was nearly three inches long, and had evidently been of hard ill-tempered metal, which had flown out through the threads in the tank. The discovery was in some measure a relief to the men's minds that one certainly, and possibly the second of the previous faults, might have been the result of accident. It was remarked, however, that this fault occurred in the same watch as all the previous ones had. The fault was too serious to be overlooked, and as there was a difficulty in detecting its situation, preparations were made to get the picking-up apparatus ready.

Previous to doing so two cuts were made in the cable, the first near the old splice, between the main and the fore tanks. Cable all right. The second cut was three miles on board. which showed the fault to be overboard. The wire rope and the chain wire were secured to the cable forward which showed a maximum strain of twenty-three and a half hundred weight; and at 9.5 o'clock, Greenwich time, the cable was severed and went over the stern, one thousand one hundred and sixty-six miles having been paid out when the end splashed into the water.

With less difficulty than usual—in fact, with comparative facility—the cable was hauled in over the bows. At eight minutes past 10 o'clock A. M., Greenwich time, it had been hauled by the port side of the ship, and as the wind stood, she drifted over the course of the cable, but came up readily. The strain on it, according to the indicator, being from fifty to fifty-five hundred weight, although the latter figure represented the maximum, only reached on one occasion. We were, however, nearly in two thousand fathoms of water, but it was considered a favorable circumstance that we had not got in a few miles further, as we should then have been in the Atlantic plateau. As far as could be ascertained the ship was now over a gentle elevation, on the top of which there was only one thousand nine hundred and fifty fathoms of water.

The picking up was, as usual, exceedingly tedious, and one hour and forty-six minutes elapsed before one mile was got on board. Then one of the engine's eccentric gear got out of order, so that a man had to stand by with a handspike, aided by a wedge of wood and elastic band to assist the engines. Next the supply of steam failed, and when steam was got up it was found that there was not water enough in the boilers, and so the picking up ceased altogether. Then occurred the great misfortune.

Lunch was just over. Some had left the table, and others were about leaving. The scientific gentlemen had very much cheered us by their stating that they believed that the fault was only six miles away, and so ere dead night falls we might hope to have the fault on board, make a new splice, and proceed on our way to Heart's Content, geographically about six hundred miles away. Suddenly Mr. Canning appeared in the saloon, and in a manner which told all, and said, "It is all over. It is gone," then hastened onward to his cabin.

Ere the thrill of surprise and pain occasioned by those words had passed away, Mr. Field came from the companion into the saloon and said, with composure admirable under the circumstances, though his lips quivered and his cheek was blanched, "The cable has parted and has gone overboard." All were on deck in a moment, and there indeed a glance revealed the truth.

I will endeavor now to explain to you how the fatal accident occurred. I say fatal, for although as I write we are drifting down upon the spot in the hope of getting hold of the cable with grapnels, I scarcely venture to hope the attempt will be crowned with success.

Let the reader turn his face toward a window, imagining that he is standing on the bows of the *Great Eastern*, and then, of course, on his right will be the starboard, and on his left the port side of the ship. When the cable was hauled around on the left hand side and passed over the four wheels, it was carried over a drum, which we must suppose to be behind the spectators, and coiled up as fast as it was delivered from the picking-up apparatus; but when the engines failed to work this apparatus of course the cable remained motionless; and as the ship was drifted by the wind from right to left, and slightly forward, at last the cable came close up to the bow and under the forefoot of the ship. There are at the bows of the *Great Eastern* two large hawser holes, the iron rims of which project for more than a foot beyond the line of the stem. Against one of them the cable caught on the left hand side, while the ship kept moving to the left, and thus chafed and strained the cable greatly against the bow. The *Great Eastern* could not go astern lest the cable should be snapped, and without motion some way there is no power of steerage.

At this critical moment, too, the wind shifted so as to render it more difficult to keep the head of the ship to the cable, which then chafed so much that in two places damage was done to it. A shackle chain and a wire rope belonging to one of the cable buoys were passed over the cable and secured in bight below the hawser holes. These were hauled so as to bring the cable to the right hand side of the boat, the ship still drifting to the left. It was necessary to do this instead of veering away, as we were near the end of the cut of the cable in the boat. There is a large iron wheel with a deep groove, and the circumference technically "A V" wheel, from the groove, by the side of which is a "Remitar," or smaller wheel, on the same "axis." The cable and wire rope together were coming in over the bows and the groove in the larger wheel, the cable wound upon a drum behind by the machinery, which was once more in motion, and the rope being taken in around the capstan, by bars, but the rope and cable were not coming up in a right line, but were being hauled in with a great strain on them, at an angle from the right hand side, so that they did not work directly in the "V" in the wheel. Still the strain was shown on the indicator to be very high, but not near breaking strain. At last up came the cable and wire rope, shackling together on the "V" wheel in the boat. They were wound round it slowly, wire passing over these wheels together, the first damaged part being on board, when a jar was given to the dynamometer, which flew up from sixty hundred weight, the highest point marked, with a sudden jerk, three and a half inches. In the chain shackle and wire rope chamber, as it were, up out of the groove on the right hand side of the V of the wheel, got on the "top" of the rim of the V wheel and rushed down with a crash on the small wheel, giving, no doubt, a severe shake to the cable, to which it was attached. The machinery was still in motion, and the ropes travelled aft together, one toward the capstan and the other toward the drum, where, just as the cable reached the dynamometer, it parted, and with one bound leaped, as it were, over a few feet of intervening space, and splashed into the sea.

It is not possible for words to portray the dismay with which the sight was witnessed and the news heard. When a man came aft with a piece of the inner end lashed still to the chain and one saw the tortured strands, iron wires and lacerated core, it is no exaggeration to say that strange feelings of pity, as though some human creature had been mutilated and dragged asunder by brutal force, passed through the hearts of the spectators. Capt. Moriarty was just coming to the foot of the companion to put up his daily statement of the ship's position, having had excellent observations, when the news came.

"I feel," he said, "we will not feel much interested now in knowing how far we are from Heart's Content." However, it was something to know, although it was little comfort, that we had now run 116 miles since yesterday, that we were 1,062 miles from Valentia, 680 miles from Heart's Content, that we were in lat. 51 25, long. 32 96.

FOR SOLDIERS.

WE have received a good assortment of

MEN'S BOOTS,
BALMORALS,
and GAITERS,

Selected expressly for

SOLDIERS' TRADE,

Which we are selling low, only

AT WHOLESALE.

Wm. J. Smith & Co.

St. Paul. July 31, 1865. mch23-1y

NEW EXPRESS OFFICE.

For the accommodation of my Third street and up town patrons, I have established a branch Express office at Fairchild & Co.'s Auction store, Roger's Block, Third street, where orders will receive prompt attention.

A. H. WIMBISH.

WHITNEY & BANKER,
REAL ESTATE,
—AND—
General Commission Agents.
Office: Third Street, Bridge Block.

CHAS. T. WHITNEY, Notary Public. | ISAAC A. BANKER, Surveyor & Engineer

REAL PROPERTY

FOR SALE AT

AUCTION FOR CASH,

To the highest bidder, convenient to and in the city of St. Paul, and in Hennepin county at Bloomington and Minnetonka City.

T.	R.	Sec.	Description.	Acres.
117	22	3	Lots Nos. 3 and 4	63.87
117	22	17	Se of sw	40 00
117	22	10	E hf of se	80 00
117	22	10	E hf sw	80.00
117	22	21	S hf of sw	80.00
117	22	21	W hf of se	80.00
117	22	22	E hf of sw	80.00
117	22	12	E hf of ne	80.00
116	21	21	Lot No. 1	63.22
116	21	28	Lot No. 2	63.20
116	21	31	Se of nw	40 00
116	21	30	Lot No. 2	63 60

Also, in Town 28, Range 23, Section 17, a farm known as "Young's Farm," on the Reserve, three miles from St. Paul, running from a road which runs out of the St. Paul and St. Anthony road to Fort Snelling, to the Mississippi river, east of Minnehaha Falls, containing 90½ acres. Also, Lot 8, in Block 20, in the city of St. Paul, with the buildings thereon. Said piece or parcel of land is situated between Third, Market and Spring streets, and is said to contain 60 by 172½ feet.

Terms, ten per cent when knocked down and the balance as soon as the deeds are made out—say three days.

N. B.—Purchasers can have two thirds on a credit of one, two or three years, by giving a bond and mortgage on the property for either of those terms, bearing interest at the rate of one per cent per month, payable quarterly.

Sale to take place on Monday, August 28th, 1865, at ten o'clock, at the store of

R. & J. M. WARNER,
Auctioneers, St. Paul.
aug11 td eod On account of H. Whittell.

Bryant, Stratton, Pirkey & Co.
Have opened a permanent
Commercial College and Writing Institute

In St. Paul Post-Office Building for the purpose of imparting to Gentlemen and ladies a thorough Business education. Prof. OVAL PIRKEY, an educator for ten years, is the Resident Principal.

This is the *Thirty-Third* Link in the Great International Chain of Commercial Colleges, located in as many cities of the United States and Canada.

SCHOLARSHIPS

Issued at ST PAUL are good for completion or review, during life, throughout the entire Chain. The principal branches taught are

BOOKKEEPING,
COMMERCIAL LAW,
PENMANSHIP,
COMMERCIAL ETHICS,
BUSINESS CALCULATIONS,
COMMERCIAL CORRESPONDENCE

A COLLEGE BANK is established, and ACTUAL BUSINESS PRACTICE carried on.

Business men and others are respectfully invited to call and see the facilities for acquiring a Business Education.

College Monthly, giving full particulars, sent free to all. Address or call on

BRYANT, STRATTON, PIRKEY & CO.,
aug1d&weo13m St. Paul, Minnesota.

U. S. SANITARY COMMISSION
Army and Navy Claim Agency.
NO CHARGE FOR SERVICES.
John Peller, Local Agent.
Office Capitol Building, St. Paul, Minn

The U. S. Sanitary Commission desiring to relieve Soldiers, Sailors, and their families from the heavy expenses usually paid for the prosecution of such claims, have established this Agency to collect pensions, arrears of pay, bounty and other claims against the Government, WITHOUT CHARGE OR EXPENSE OF ANY KIND WHATEVER TO THE CLAIMANTS.

On application sent to this Agency, stating the name and post office address of the claimant, the name, rank, company, regiment, service, and State of the Soldier on whose account the claim is made, date of discharge or death, the proper blanks will be filled out as far as possible and forwarded to the person applying. These can then be executed and returned to this office, where the claim will be prosecuted to a final issue in the shortest possible time.
jly12eod&w

Special Notices.

STATE OF MINNESOTA – DISTRICT COURT—FOURTH JUDICIAL DISTRICT – County of Meeker—ss.

Summons for Relief.

Lucy Ann Jones alias Lucy Ann Cooper by her next friend Edwin S. Fitch and John H. Thomas, guardian of Eliza A., William H., James G., Charles F., and Betsey E. Jones, minor heirs of Robinson Jones, late of said county of Meeker, deceased intestate, versus Eli Tainter and Abram Kelly.

The State of Minnesota:

To the above named defendants greeting:

You, and each of you, are hereby summoned and required to answer the complaint of the plaintiffs in the above entitled action, which has been filed in the office of the Clerk of this Court in Forest City in said county of Meeker, and to serve a copy of your answer to the said complaint upon the subscriber, at his office, in the town of Forest City in said county and State within twenty days after the service of this Summons upon you, exclusive of the day of such service; and if you fail to answer the said complaint within the time aforesaid the plaintiffs will apply to the court for the relief demanded in the said complaint.

{ Revenue Stamp, }
{ 50 cents cancelled, }

Dated Forest City, July 21st, 1865.

A. C. SMITH,
Plaintiff's Attorney.

fri-jly23-6w

STATE OF MINNESOTA, COUNTY OF RAMSAY, PROBATE COURT,
Special Term, August 16, 1865.

In the matter of the guardianship of Olive Sloan, and Lauretta Sloan, minors.

On reading and filing the petition of John Banfill, guardian of said minors, representing, among other things, that said minors are seized of certain real estate, and that it is necessary that the same should be sold, and praying for license to sell the same:

It is ordered that Friday, the 22d day of September, 1865, at 10 o'clock in the forenoon, at the office of the Judge of Probate in Saint Paul, be assigned for the hearing of said petition, and that the next of kin of said minors, and all other persons interested in said estate are required to appear at a session of the Probate Court, then and there to be holden, to show cause, if any there be, why the prayer of said petition should not be granted.

R. F. CROWELL,
fri aug24-4t Judge of Probate.

BILL-HEADS—Ruled and Printed in the best style, at the "PRESS" Job Printing

ST. PAUL FEMALE SEMINARY AND BOARDING SCHOOL.—The next session will open Monday, September 4th. The new Seminary building will be ready to be occupied and will add greatly to the attractiveness and completeness of the Institution.

Four teachers are engaged for the departments of regular study, besides teachers of Music, Drawing and Modern languages.

A Primary Department for Little Girls will be opened in a room separate from the more advanced classes, to which a teacher will devote her whole time.

Dr. Dio Lewis' "New Gymnastics for Women and Children," will be introduced, and a lady who has been a pupil of Dr. Lewis has been engaged as teacher of Gymnastics and Calisthenics.

For admission or further information apply to

J. G. RIHELDAFFER,
Corner Summit Avenue and St. Peter streets, St. Paul. jly27-d&w1m

CLARK SEMINARY

Offers both sexes good advantages in both Solid and Ornamental Branches. Its seventh year opens September 4th. Board, room and tuition in common English $50 per term, $150 year year. For catalogues address the Principal,

G. W. QUEREAU, A. M.,
aug3-1m Aurora Illinois.

Steinway & Son's
PIANOS,
Chickering & Son's
PIANOS,
Prince & Co.'s
Automatic Organs and Melodeons,
ESTEY COTTAGE ORGAN,
AT MUNGER BROS., 102 Third street.
aug15

SAINT PAUL
Fire and Marine
INSURANCE COMPANY.
216 3d street, St. Paul, Minn.
Capital $500,000!

Insures Buildings, Merchandise and other property against loss or damage by Fire.

Also against the perils of Inland Navigation.

Particular attention given to the Insurance of *Farm Property, Isolated Dwellings*, and their *Furniture*, for one, two or five years.

Board of Directors.

THEO. BORUP, WM. LEE,
J. C. BURBANK, GEO. L. FARWELL,
JOHN NICOLS, E. F. DRAKE,
JOHN L. MERRIAM, HORACE THOMPSON,
W. W. EASTMAN, WM. F. DAVIDSON,
JOHN S. PRINCE, WM. P. MURRAY.
PETER BERKEY,

J. C. BURBANK, President,
S. S. EATON, Secretary.
aug15-tf

The Blind Made to See!

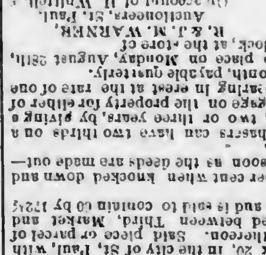

and

THE DEAF HEAR:

DR. B. PHELPS,
OF NEW YORK,
Oculist and Aurist,

IS AT THE MINNESOTA HOUSE STOPPING FOR THREE OR FOUR MONTHS.

Having made diseases of the EYE and EAR a study for Twenty Years, and having succeeded in relieving thousands who were afflicted in these delicate organs, he feels warranted in tendering his professional services to the citizens of this place. For particulars see small bills. For proofs of success call and see certificates. I will attend to all Venereal cases.

Best references given if desired.
jy25 d&w1m*

ROOT & CADY,
Music Dealers and Publishers,
67 WASHINGTON ST., CHICAGO.

St. PAUL BRANCH HOUSE
109 THIRD STREET, ST. PAUL.

Orders promptly filled and postage prepaid on Sheet Music.

SOLE AGENTS FOR THE CELEBRATED
Bradbury Piano Forte,
VOSE PIANO FORTE,
Mason & Hamlin's Cabinet Organ,
Wheeler & Wilson's Sewing Machine.

Catalogues and Price Lists mailed free.
jy25-d,tw,w3m

Saint Paul Marble Works.
Cor. of Third & Exchange Sts.,
(Near the old American House.)

All kinds of MARBLE WORK done to order. Particular attention given to CONTRACTS for large MONUMENTS, or any kind of FANCY or PLAIN MONUMENTAL WORK.

ALL WORK WARRANTED.

☞ Now is the time to leave your Spring orders.

C. J. ALDRICH,
feb25-1y Agent for the Company.

AGENTS WANTED EVERYWHERE.

RETURNED SOLDIERS and everybody with a small capital can make $20 per day selling our great, new and wonderful extra large size, fine quality Stationery Packages. Every dollar invested more than doubled. *Splendid Gold and Silver Watches* presented *free* to all who act as our agents. *Smart men* wanted in every village and town to *establish Agencies. County Rights free, sales immense, demand* increasing, everybody buys them. Send for our new circulars, containg Extra Premium Inducements, *free*.

M. D. GILBERT & CO., Stationers,
102 Nassau street, New York.
d1aug21&w3m

1865. SAVANNA & ST. PAUL 1865.
STEAMBOAT LINE,
will carry freight from
CHICAGO, MILWAUKEE & RACINE
to all points on the
UPPER MISSISSIPPI RIVER
AT THE
Lowest Tariff Rates.
MARK PACKAGES via SAVANNA,

And ship from Chicago by C. & N. W. Railway or Chicago and Milwaukee Railway. Ship from Milwaukee by Chicago & Milwaukee Railway.

L. B. & C. GREIG, Agents, St. Paul.
aug 7 2m

MILLINERY.

Be it known to every lady in the State that we have a stock of Millinery such as cannot be found in any other house in the City. We think we can afford a little to every family in Minnesota and at prices that must please the buyers, having

Purchased Before the Late Advance.

We have a choice stock of
DRY GOODS
just opened.
Our Cloak Department
is well supplied with the latest designs.
Dress and Cloak Trimmings,
very new;

HEAD-DRESSES AND HEAD ORNAMENTS, the newest, with all those Fixings and Fancy Articles kept in a first class Millinery and Ladies' FURNISHING STORE. We will not further enumerate. Give us a call, or send your orders. Our new stock is in Catholic Block, second block below the bridge. Our German customers will be glad to hear that we have obtained the services of Miss Zimmermann, who will be happy to wait on them in the future.

Mrs. J. J. DUGAN.
St. Paul, May 10, 1865.

JAS. J. HILL,
Forwarding & Commission
AGENT FOR THE
NORTH WESTERN PACKET COMPANY
ILLINOIS CENTRAL RAILWAY,
MIL. AND PRAIRIE DU CHIEN RAILWAY.
FREIGHT CONTRACTED
TO ALL POINTS EAST AND SOUTH AT
THE LOWEST RATES.

☞ Overcharges and Damages promptly adjusted.

Office and Warehouse on the Lower Levee, St Paul. ap5-tf

CASPER OEHRLINE,
Merchant Tailor,
Jackson Street, between Third Sreet and Levee, Saint Paul, Minnesota.

N. B.—Dyeing, clealing Silk and Velvet goods and all other goods. Particular attention paid to the Steamboat trade. Will buy and sell second hand clothing. nov13-1y

AGENTS WANTED—MALE OR FEMALE—to sell the "Life of Abraham Lincoln," People's Edition. Address

B. B. RUSSELL & Co.,
aug22-1w Publishers, Boston, Mass.

HARDWARE AND STOVES.
JOHN CURTIS,
Corner Third and Cedar Streets.
Manufactors' Agent and Wholesale dealer in
Shelf and Heavy Hardware,

NAILS, GLASS, SHOVELS, SPADES, CHAINS, STRAP AND T HINGES, TABLE AND POCKET CUTTLERY SCISSORS, PLATED WARE, LEAD PIPE AND SHEET LEAD STOVES AND TINWARE.

State Agent for the sale of Morrison's celebrated

HOME COMFORT

Summer and Winter Cook Stoves.
The best in the world.

My stock of OFFICE, BOX, PARLOR, and a large variety of different kinds of COOK STOVES, is the largest ever brought to this market.

I keep a full stock of all goods in my line of trade, and I think I can offer inducements to the trade that will be to their advantage to deal with me. I keep a full stock of

TIN PLATES, PIG TIN,
SHEET COPPER, KETTLE
AND COPPER BOTTOMS,
SHEET IRON,

Both American and Russia.

My stock of Newhouse Traps, Hunt's, Blood's, Ten Eyke's, Newmyers' and Groff's Axes is very large, and also a large stock of PUTNAM'S NORTHWESTERN AND PRESSED HORSE NAILS.

Edgar Nash is still connected with the establishment and will be happy to attend to the wants of his old friends at all times.

A look through my large stock is carestly requested of the trade before purchasing elsewhere.

JOHN CURTIS.
aug5-1y

LA CROSSE & ST. PAUL
PACKET COMPANY.

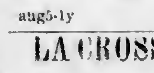

Capt. W. F. DAVIDSON, President.
WM. RHODES, Secretary and General Agent,
Capt. P. S. DAVIDSON, Superintendent.

The Shortest and Most Comfortable Route to and from Minnesota.

SUMMER ARRANGEMENT.

The LaCrosse & St. Paul Packets
are running
A DAILY LINE
of large and splendidly fitted side-wheel steamers
between
LA CROSSE & ST. PAUL,
as follows:
MOSES McLELLAN,
Jas. R. Hatcher, Master.
NORTHERN BELLE,
J. B. West, Master.
KEOKUK,
Isaac Moulton, Master.
One of these Steamers
LEAVES LA CROSSE EVERY EVENING,
upon the arrival of the 11 o'clock Express Train from Milwaukee. They make close connections at the following points:

AT WINONA,
with the Winona and St. Peter Railroad. for St. Charles, Rochester and southern Minnesota.
AT REED'S LANDING,
with Chippewa River Daily Packets, for Eau Claire;
AT PRESCOTT,
with the St. Croix Daily Packets, running to Hudson, Stillwater and Taylor's Falls.
AT HASTINTS,
with Stages for Faribault and Owatonna
AT ST. PAUL,
with the St. Paul and Pacific Railroad, for St. Anthony, Minneapolis, Anoka, St. Cloud, and Northern Minnesota, and Stages for the Red River of the North.
Also with
Daily Minnesota River Packets,
FOR SHAKOPEE, CHASKA, CARVER, BELLE PLAINE, HENDERSON, LE SUEUR, ST. PETER, MANKATO, NEW ULM AND FORT RIDGELY.

One of the Above Packets
Leaves St. Paul Daily,
AT 10 A. M.,
on the arrival of the St. Paul and Pacific train, making close connections at La Crosse
With the Morning Train
FOR
MILWAUKEE, CHICAGO,
AND ALL POINTS EAST AND SOUTH.

This Company is also provided with a large number of LIGHT DRAUGHT, Freight and Tow Boats and Barges, which will enable them to do business with dispatch, whatever the stage of water may be.

Merchants Can Rely on this Line.

TICKETS can be procured to all points, at the Company's Ticket Office, corner of Levee and Jackson streets.

CHAS. THOMPSON,
Ticket Agent.
BORUP & CHAMPLIN,
Freight Agents.

MINNESOTA RIVER PACKET.
THE STEAMER
MOLLIE MOHLER,
Capt. H. W. Holmes,

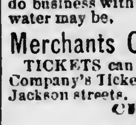

Will run to the Rapids, connecting with the Steamers Albany, Ariel, Stella Whipple, Enterprise, and Chippewa Falls, making daily trips, leaving St. Paul at 2 o'clock P. M. Leaving Rapids at 4 A. M., connecting with Stages at Shakopee for all points on the Minnesota River.

Freight received at all hours at Wharf Boat at foot of Jackson street, for all points on Minnesota River.

CHARLES THOMPSON.
ap26-6m Agents, BORUP & CHAMPLIN.

FARM FOR SALE IN
COTTAGE GROVE.

The subscriber offers for sale his Farm in Cottage Grove, Washington County, Minnesota, thirteen miles from Saint Paul, consisting of One Hundred and Seventy-Five Acres of first quality Prairie, all under cultivation. one hundred and twenty-five acres of timber, and fifteen acres of a lake.

The quality of the soil is equal to any in the State of Minnesota.

On the farm is a large two-story dwelling House, thoroughly finished, a large stone Cistern, Barn, Granaries and Sheds, sufficient for a large stock of horses, cattle, and five hundred sheep. Also a good tenement house with good cellar and cistern.

There is on the farm an Orchard of fifty hardy Apple Trees, many of them bearing fruit. Also Plumbs and small fruit in abundance.

I will sell with the farm my flock of Sheep, consisting of six hundred and seventy-five prime sheep and lambs.

This farm is one of the most pleasant and desirable in the State, and is in the immediate neighborhood of Church and Schools.

THEODORE FURBER,
Cottage Grove, Aug. 3d, 1865. aug3-1m

J. C. & H. C. BURBANK & CO.
WHOLESALE GROCERS,
COMMISSION MERCHANTS,
AND AGENTS FOR THE
Merchants' Despatch,
LOWER LEVEE AND SIBLEY STREET,
jy13-tf ST. PAUL.

200 BARRELS
CHOICE DRIED APPLES,

Just received on Commission, and for sale low by
jy15 J. C. & H. C. BURBANK & CO.

New Advertisements.

INGERSOLL'S HALL.
FOR FOUR NIGHTS ONLY

Monday, Tuesday, Wednesday and Saturday, Aug. 21st, 22d, 23rd and 26th.

KELLY

ARLINGTON, AND LEON'S

MINSTRELS!

FROM THE ACADEMY OF MUSIC, CHICAGO.

Everywhere acknowledged by the press and public the **Sovereigns of the Profession**.

Entire change of Programmes every evening.

Admission 50 cts; Reserved seats 75 cts., to be had at Munger & Bro.'s Music Store.

Sale of tickets commences on Saturday, Aug. 19th.

Doors open at 7½ o'clock. performance to commence at 8¼ P. M.

The company will also perform at Harrison's Hall, Minneapolis, on Thursday and Friday, Aug. 24th and 25th. au17td

OFFICE CHIEF COMMISSARY SUBSISTENCE,
DISTRICT OF MINNESOTA,
St. Paul, August 19, 1865.

SALE OF GOVERNMENT WHISKY.

Will be sold at this office on Thursday, August 24th, 1865, at 12 o'clock M, 1,031 gallons of good Whisky.

Sealed Proposals will be received at this office until 12 o'clock M., August 24th, for the above lot of Whisky.

Bids to state the price per gallon offered. Samples can be seen at this office.

The undersigned reserves the right to reject any or all bids.

R. E. DAVIES,
Captain and Commissary of Subsistence.
aug19-5t

OFFICE CHIEF COMMISSARY SUBSISTENCE,
DISTRICT OF MINNESOTA,
ST. PAUL, August 18, 1865.

Sealed proposals in duplicate will be received at this office until 12 o'clock M., Saturday, August 26th, 1865, for furnishing One Thousand Barrels of the best quality of Spring Wheat Flour, to be delivered free of drayage at the Commissary Warehouse on the Lower Levee, or at such place in the city of St. Paul as may be required by the undersigned.

The Flour to be inspected at the expense of the contractor, and by an Inspector to be designated by the undersigned.

Small samples to accompany proposals—the boxes containing the same to be labeled.

The flour to be delivered by the 15th day of September.

Proposals from contractors who have previously failed to comply with their bids or from disloyal persons will not be considered.

All bids must be accompanied by two guarantees. The responsibility of the guarantors must be shown by the official certificate of the Clerk of the nearest District Court, or the United States District Attorney.

The names of the firm must be stated in full, with the precise address of each member of the firm.

A bond with good security will be required.

FORM OF GUARANTEE.

We, ——, of the County of ——, and State of ——, do hereby guarantee that —— is able to fulfil the contract in accordance with the terms of his proposition: and that, should his proposition be accepted, he will at once enter into a contract in accordance therewith. Should the contract be awarded him, we are prepared to become his securities.

[This guarantee must be appended to each bid]

Those not corresponding with the above conditions will be rejected.

Bids to be directed to "Capt. R. E. Davies, C. S.," and endorsed "Proposals for Flour."

The undersigned reserves the right to reject any or all bids.

R. E. DAVIES.
Captain and Commissary of Subsistence.
aug19-6t

THE WHEELER AND WILSON
SEWING MACHINE
HAS INVARIABLY RECEIVED THE
Highest Premiums

wherever exhibited in this country and in Europe, and the fact that more of these Machines are sold than of all others, is proof of their superiority.

We challenge a comparison, and do not depend on underrating other Machines to sell ours.

We take pleasure in fully explaining the construction and operation of this unrivalled Sewing Machine to all visitors.

Rooms in ROOT & CADY's Music Hall, 109 Third Street.

ROOT & CADY, Agents.
july13-d,tw&w-3mo

500 MEN WANTED!

IMMEDIATELY,

TO WORK ON THE

Lake Superior & Mississippi R.R.

Apply to
WM. BRANCH.

At office south side of Seventh street, near Waucouta street

MARVIN'S
Crockery Importing House
WILL SELL
CROCKERY, GLASSWARE,
&c., &c.,
At Eastern Prices,

with LESS than freight added. A large stock of

Table Cutlery,
Carbon Oil & Lamps,
Looking Glasses,
Britannia Ware,
Tea Trays, &c.,

for sale at latest GOLD PRICES.

R. MARVIN,
189 & 191 Third street & Bench Street, St. Paul.
sept 6

WESTERN HYGEIAN HOME
Saint Anthony Falls, Minn.

R. P. TRALL, M. D., M. NEVINS, M. D.,
Proprietors.
A. G. HUMPHRIES, M. D.,
Mrs S. R. HUMPHRIES, M. D.,
Associate Physicians.

Dr. S. H. HUNT, Electrician and Superintendent

The WINSLOW HOUSE is now provided with all the appliances of a first class Health Institution, including the Light Gymnastics, Swedish Movements, &c. Its Medical Department will be conducted strictly on Hygenic principles. Boarders who desire pleasant, light and airy rooms, and a plain substantial fare, without medical treatment, can be accommodated. All classes of Invalids who are seeking health in the pure atmosphere and invigorating climate of Minnesota, will find, in our dieting and bathing arrangements, additional means for recovery.

MEDICAL COLLEGE DEPARTMENT.

The first term of the Minnesota Hygenic Therapeutic College is now in operation. The Lectures will continue till the middle of October. Ladies and gentlemen are admitted on equal terms.

PRIMARY SCHOOL DEPARTLENT,

A Primary School is connected with this establishment, in which the Light Gymnastics are taught, and bodily development and health, as well as mental culture, attended to.

For circulars address,
WESTERN HYGEIAN HOME,
m13 6m St. Anthony Minn.

$125 A MONTH.—AGENTS WANTED everywhere to introduce the improved *Shaw & Clark $20 Family Sewing Machine*, the *only* low price machine in the country which is *licensed* by Grover & Baker, Wheeler & Wilson Howe, Singer & Co., and Bachelder. *All* other machines now sold for less than forty dollars each are *infringements*, and the seller and user are *liable to fine and imprisonment*. Salary and expenses, or large commission, allowed. Illustrated circulars sent *free*. Address SHAW & CLARK, Biddeford, Maine. ma21-dw3mo